Home Edition

TELEPHONE 383-4111
CLASSIFIED 386-2121

The Daily Colonist.

Vancouver Island's Leading Newspaper Since 1858

Happy Holiday

Weather Details On Page 2

No. 171–114th YEAR | VICTORIA, BRITISH COLUMBIA, SATURDAY, JULY 1, 1972 | 20 CENTS

Time Short For Rebels In Quebec

By UPI

The International Longshoremens' Association was running out of time today in which to settle the Quebec port dispute before the federal government moves to end it by legislation.

"... we will not want to take long with that dock strike," Labor Minister Martin O'Connell said after the House of Commons postponed the scheduled summer recess Friday. It will sit again Tuesday.

Quebec's 3,200 longshoremen walked off the job May 16 at Quebec City, Three Rivers and Montreal, the provinces three main St. Lawrence River ports, in a dispute over the size of work gangs.

In Montreal, ILA members voted Friday to continue the seven-week-old walkout and to contest in a higher court the arbitration ruling made Thursday by Judge Alan Gold.

A veteran arbitrator of maritime disputes, Gold said the strike was in violation of the contract the ILA signed in March with the Maritime Employers' Association (MEA) and therefore illegal.

"... it makes me wonder what in the hell has happened to the labor movement if it can't live up to its word," Prime Minister Pierre Elliott Trudeau said when he learned of the ILA decision.

O'Connell said the Commons would sit again Tuesday and could spend some time dealing with legislation still on the order paper, such as the foreign takeover bill or family allowances scheme.

"But," the labor minister told newsmen, "we will not want to take long with that dock strike."

He was asked how long the government was willing to wait — four, five or six days — before introducing back-to-work legislation or some other emergency measure.

"You may be right on your estimate of the number of days," the labor minister replied. "You are probably right in your sense of timing."

O'Connell said, "There is a time when the government must take its responsibility on behalf of the public and we will have to judge (when) that time has come."

He added: "Two private

Continued on Page 2

No Paper Sunday

The Colonist staff will observe the Dominion Day holiday today and, therefore, there will be no paper Sunday. The next editions of the Colonist will be published Tuesday morning.

Man Shot Dead On Ulster Street

BELFAST (AP) — A man was shot dead early today in Belfast in the second killing since a precarious ceasefire went into effect five nights ago.

First reports indicated the unidentified man was gunned down from a speeding car on the Protestant side of a corrugated metal "peace line" fencing off Roman Catholic from Protestant strongholds.

He was the 391st person to die in three years of conflict. A Catholic truck driver was shot dead early Tuesday when the truce was only seven hours old.

Reports said he had refused to stop at an IRA roadblock.

Earlier, militant Protestant groups built barricades in east Belfast Friday, a few hours after the first barricades around Roman Catholic "no go" areas in Londonderry came down.

The first protestant barricade went up only a few hours after bulldozers knocked down three barricades maintained by the Irish Republican Army around the Catholic enclave of Bogside in Londonderry. The army also dismantled an observation post in the same area. But militant Protestants said it was "too little, too late."

An army spokesman said members of the Protestant Ulster Defence Association built the first barricade with a hijacked bus and several other vehicles. By midnight, there were 50 barricades in Protestant areas around the city.

Left-for-Dead Down Manhole

LOS ANGELES (UPI) — A South Korean woman was shoved down a manhole and left for dead by two men who had hit her with their car at an intersection, police said Friday.

Ki Ok-Sung, 54, was not seriously injured and was found nearly two hours later by children playing in the area. She was recovering at her daughter's home.

Police said the woman was knocked to the ground at an intersection in the Harbor City area 5 p.m. Thursday by an old, light blue sedan.

She said two men got out and lifted her by her arms and dragged her, half dazed, about 300 feet down an alley to a manhole.

They lifted the cover off and dropped her down into the darkness, she told police and then covered the opening and fled.

Mrs. Sung said she took off her dress and tried to attract attention by pushing the fabric through a small opening in the steel disc.

About 6:45 p.m., after the woman had been in the hole for two hours and 45 minutes, the children saw the dress poked out of the cover and they summoned help.

Mrs. Sung, who does not speak English, related the story through her son-in-law, Kwangsee Yi. She is here on a visa to visit her daughter and plans to return to South Korea July 29.

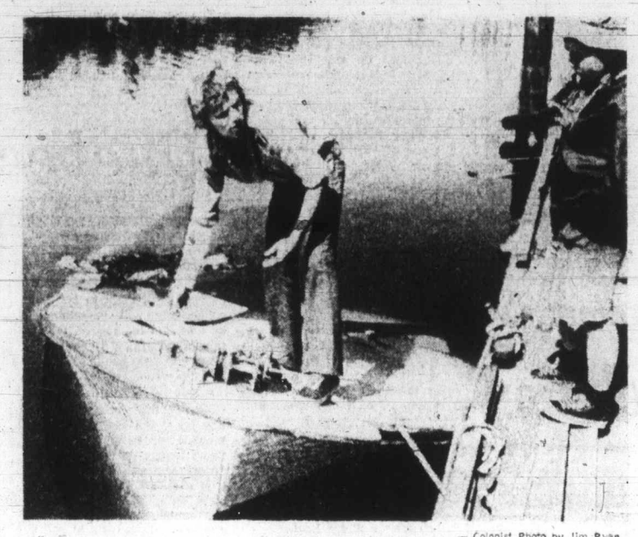

— Colonist Photo by Jim Ryan

Carlow, with bandaged arm, aboard shattered hull

Victoria Sailor Leaps for Life As Boat Blazes

A 24-year-old Victoria man had to jump for his life during the noon hour Friday as a $15,000 explosion and fire racked his 28-foot pleasure cruiser in the Victoria Inner Harbor.

Police said Dennis Carlow, 1032 Davie, was treated at Queen Victoria Hospital for burns on his head and both arms after the incident, which occurred shortly before 12:30 noon.

Carlow was at the floating service station in the Inner Harbor and had just had 54 gallons of gasoline loaded aboard the vessel Sheba II, owned by his father. He started the motor and the explosion occurred.

Carlow jumped to safety and the fireboat Island Rocket quelled the flames after towing the Sheba II out into a safer part of the harbor. Later, the burned hull was towed to Fisherman's Wharf, where damage was estimated at $15,000.

Police were speeding to the explosion call when they were notified of another waterfront emergency. Officers were sent to the breakwater at Ogden Point, where Jim Young, 12, of 501 Allendale, had fallen from the concrete onto some rocks.

He received a gash on the back of the head and was treated at the same hospital as Carlow.

It's Time For Rush

Bumper-to-Bumper Cars, Full Ferries As Canada Day Travellers Clog Roads

Vancouver Island residents were travelling by the thousands Friday at the start of the holiday weekend — although somewhat slowly at times.

Cars were bumper-to-bumper on the Trans-Canada Highway as motorists poured out of Victoria and there was heavy traffic reported at all B.C. Ferries terminals.

Longest waits were at the Departure Bay terminal, with some people lined up for three or four hours. Cars began backing up at 10 a.m., ferry officials said Friday night.

At the Swartz Bay and Tsawwassen terminals, however, delays were minor despite line-ups, and by early evening the traffic situation had eased.

Airlines were doing a booming business, with Air Canada having a record number bookings for Thursday and airline officials expecting an even greater total for Friday.

Pacific Western also reported heavy bookings for flights to Seattle and Vancouver.

In Toronto, the great exodus from the city started early and Thursday RCMP officers were called to the airport to prevent what a supervisor feared would be a riot among angry motorists snarled in a nine-storey parking garage.

The country's top two politicians could cross paths today at Toronto's city hall square. Both Prime Minister Trudeau and Opposition Leader Robert Stanfield will be there to sample some of the International Caravan, a project emphasizing the city's international flavor.

David Lewis, federal New Democratic Party leader, also will be in Toronto on a holiday.

Ontario's three political leaders will spend the weekend with their families. Elsewhere in the province it will get a little noisier. Parades are planned in a number of centres along with softball tournaments and soapbox races.

Although packed with festivities, there will be some confusion in Ontario because some offices closed Friday, others today and some Monday.

While the national leaders sample ethnic wares in Toronto it will be business as usual for politicians in Newfoundland. Premier Frank Moores plans to bounce out of a marathon session of the legislature into a cabinet session. They'll be talking about an impending cabinet shuffle and realignment of the civil service.

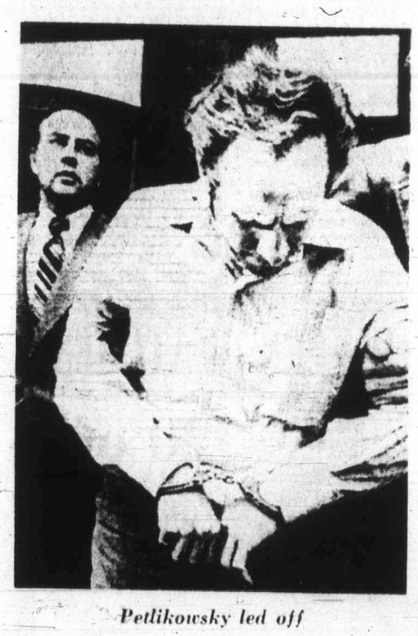

Petlikowsky led off

Unemployed Painter Admits Hijack Plot

DETROIT (UPI) — An unemployed house painter admitted he plotted with accused hijacker Martin McNally to skyjack a jetliner and parachute to freedom with $502,000 in ransom money, the FBI said Friday.

Neil Welch, head of the FBI here, said Walter Petlikowsky, 31, of suburban Ecorse, was charged with aiding and abetting McNally, 28, of Wyandotte, in the hijack that ended last Saturday with the hijacker bailing out over Peru, Ind.

The FBI said that Petlikowsky supplied McNally with the machine-gun used in the hijacking and helped him elude police after McNally parachuted to the ground over North Central Indiana. The money and the machine-gun were found in a field near Peru.

U.S. district court judge John Feikens arraigned Petlikowsky on charges of aiding and abetting piracy and set armed air bond at $100,000.

Welch said the men had made elaborate plans to hijack a plane. He said they decided to hijack an airliner in St. Louis rather than at Detroit Metropolitan Airport because the Detroit airport was too close to their home area and "because they felt security devices were less stringent at St. Louis airport."

They had sawed the machine-gun down so it would fit into a briefcase McNally carried on the plane, the FBI said.

More than $500,000 in ransom money, apparently torn from the hijacker's grasp when he parachuted, was recovered Monday by a farmer working in a soybean field near Peru.

Welch also disclosed that two FBI agents posing as airline officials boarded the plane at St. Louis, where all but one of the plane's passengers were released but couldn't stop the hijacking "because he (McNally) had a machine-gun at the stewardess' head."

In Reno, Nev., Robb Heady pleaded guilty Friday to a federal air piracy charge stemming from the hijacking of a 727 United Airlines jetliner from the Reno Airport earlier this month. Heady, a 22-year-old army veteran, admitted hijacking the plane at Reno June 3.

Meanwhile in Portland, Ore., FBI agents arrested Daniel Bernard Carre, 25, of Tacoma, Wash., and charged him with the attempted hijacking Friday of a Hughes Air West flight from Seattle to Portland.

INSIDE TODAY

First Section

	Page
Editorial	4
Background	5
Finance	6, 7, 8
Stamp Packet	9
Checkmate	9
Names in the News	10

Second Section

Local News	13
Sport	14, 15
Outdoors	16
Comics	18
Garden Notes	18

About TV in this Section.

Third Section

Women	21, 22, 23
Church	26, 27
Travel	28
Theatre	29, 30, 31
Week in Records	30

Fourth Section

Classified	34 - 45
Television	35
Bridge	36
Crossword	37
Ian Street's column	47

* * *

In the Islander

- The Cavill swimmers
- Tsartlip campground
- Junk shop treasures

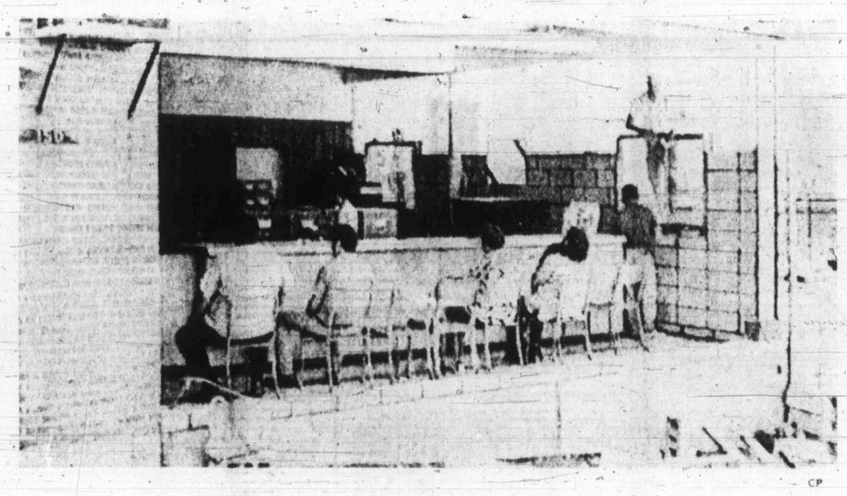

CP

. . . As Usual

Workmen install windows and concrete blocks in welfare department building in Sudbury, Ont., which had previously been sided by plate glass walls. As work progressed, those in office seemed oblivious to hammer of construction equipment and awkwardness of open-air office. With walk-through walls, there seemed little need for people to use door.

Teachers' Fund Frozen for Now

VANCOUVER (CP) — A plan by the B.C. Teachers Federation to build up a fund to fight the Social Credit provincial government was stopped at least temporarily Friday in B.C. Supreme Court.

Mr. Justice W. R. McIntyre issued an interim restraining order preventing the federation collecting and distributing one day's pay from each of its 23,000 members to form the fund.

The order stands until a suit by two teachers, seeking to kill the whole proposal, can come to trial.

Purpose of the fund, approved at the federation's annual convention and expected to total $1.1 million, was to fight legislation that restricts spending on education and curbs teachers' salaries.

The fund already has collected $900,000. Friday's court order prevents that money from being distributed.

The supreme court action against the fund was brought by two teachers who are also members of the Social Credit League — Byron Horace Harker of Victoria and Esther Hall of New Westminster.

They also sought the interim injunction.

McIntyre, in granting the injunction, said he did not wish to say too much on the merits of the dispute because he did not wish to prejudice the trial.

The two teachers contended that resolutions authorizing the levy, approved by convention delegates only, were not valid because individual teachers were not given a vote. They further contended the resolutions exceeded the objects of the federation, and were also void for vagueness and uncertainty.

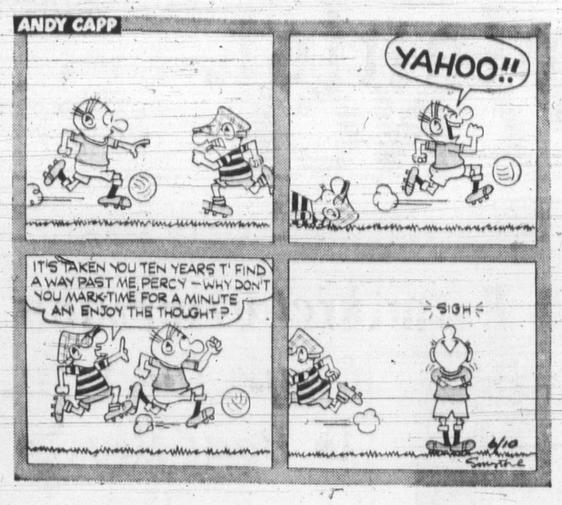

Gorde Hunter

Quick Solution

A VICTORIA alderman recently suggested the only way to improve that highrise eyesore down on Quadra, was to paint it with invisible paint. A very appealing idea, but if council is to undertake such a worthwhile project, council should make a carload purchase of the stuff and complete a few other similar projects.

Invisible paint would do wonders for the city's garbage dump down on Wharf, and if those oil storage tanks across the harbor could be eradicated in like fashion, the applause would be deafening. There are a batch of other unsightlies along the Inner Harbor the same brush would help.

SEND A CREW down there on Michigan and do the whole job on Orchard House, giving us back the view of the Olympics from Douglas Street. Shift the painters over to the Camosack Manor and rid us of that towering terror.

Daub a bit on such as the plans that Mace has for Bay Village — a lot less paint would be used in this manner than if the job is undertaken after Mace gets his 29 stories climbing to the clouds. Hell, why not spray a bit of the stuff on all such developers, period.

I WOULD NOT be so unkind as to suggest touch-up jobs on the B.C. cabinet, although a few brush strokes on some of its legislation would be in order.

A can or two could be used to good advantage on the bus depot down there by the Empress, and, while they're in the vicinity, the painters could also eradicate the proliferation of car rental kiosks.

Aerial spraying of the entire piece of property that is slated to hold the Reid Centre. This would put it back to water, which it was before landfill came along and blew the whole thing.

A FEW GALLONS of invisible paint would be invaluable on the UVic campus to remove a couple of the architectural atrocities perpetrated there.

A quick trip out the Pat Bay Highway, a few hundred brush strokes and those signs — Red Lion Inn, Century Inn, Block Brothers, Undersea Gardens and Airport Inn — would be no more.

Yes, a clean-up, invisible paint-up campaign could be conducted on countless service stations and a few hundred gallons could be kept in readiness for the rubble monstrosity that is on the planning books for Loon Bay.

ON MORE humanitarian grounds, liberal sprayings of invisible paint for all the scum who peddle drugs.

Large quantities would be needed to clean up the mess of abandoned clunkers that despoil many highway spots on the way up-Island, and other auto graveyards too numerous to mention in our own immediate Victoria area.

Use it on many of our log-strewn beaches, use it to paint out the smoke-belching stacks down there on the Gorge.

There is a very real danger, however, of the stuff getting into the wrong hands.

IF PREMIER BENNETT should fall heir to a supply of invisible paint, the strong chance would exist we might never again see Dr. Scott Wallace. He'd need a quart more to eradicate David Barrett, and we could never be sure that men like Ray Haynes would be entirely safe.

David Anderson could very well use his paint to do away with the local chamber of commerce, although to be honest about it, they were almost invisible this week when it came time for David to address that august body.

IT'S SCARY to conjure what Pierre Elliott Trudeau might do with an unlimited supply of this latex marvel. You know John Diefenbaker would vanish without a trace, although it is doubtful his voice would be stilled. He'd be the resident ghost of Parliament Hill.

Who knows, if invisible paint did exist, how long some people would allow the picture to remain at the top of this column.

Well, it's an improvement, isn't it?

YOUR GOOD HEALTH

Douchers Too Eager

By G. C. Thosteson, MD

Dear Dr. Thosteson: I have two friends, aged 36 and 45, who douche every few days and have done so since they were teenagers. They also use such things as chlorine bleach or vinegar in the water.

I am 42 and have never had a douche. I am a firm believer that plain soap and water and Mother Nature will take care of everything unless there is an infection or some other problem.

I have never been troubled with itching or odor, which they both say they get if they do not douche. They tell me douching is a necessity for all women, and think I am weird because I refuse to start. Would like your opinion. — **Mrs. R.B.H.**

Stick to your guns. Routine douching is NOT necessary, even though some women — perhaps quite a few — think it is.

The normal secretions of the vaginal tract take care of things, and your own experience is sufficient proof of that.

The douche, if not indulged too often or with various chemicals added, may be harmless enough to many women, but in some cases the chemicals may disturb the membrane which lines the vaginal tract. Either that or some infection that needs more specific treatment could be a factor in their itching and odor.

Medicated douches are, of course, useful for specific purposes, but the notion that the douche is "a necessity for all women" simply is not so.

THE WEATHER

July 1, 1972

Sunny, winds light; Friday's precipitation nil; sunshine 14 hours 54 minutes; recorded high and low at Victoria 66 and 47; today's forecast high and low 68 and 47; today's sunrise 5:15 a.m., sunset 9:20 p.m.; moonrise 11:44 p.m., moonset 10:49 a.m. Sunday outlook sunny.

East coast of Vancouver Island sunshine with a small craft warning for Georgia Strait; winds fresh north-westerly near Georgia Strait; Friday's precipitation nil; recorded high and low at Nanaimo 71 and 54; forecast high and low 73 and 45; sunday outlook: sunny.

West coast of Vancouver Island mainly sunny; winds fresh north to northwesterly in exposed areas, forecast high and low at Tofino 60 and 50; Sunday outlook: Mostly sunny.

North Coast — Mainly cloudy becoming sunny in the afternoon. Highs 55 to 60. Sunday Outlook: Mainly sunny; a little warmer.

Extended outlook, Monday through Wednesday — Western Washington — mostly fair. Highs in 70s, lows 45 to 55.

READINGS

	Max.	Min.	Precip.
St. Johns	71	53	.31
Halifax	63	55	Trace
Fredericton	84	55	—
Charlottetown	76	57	—
Montreal	75	65	—
Ottawa	71	63	—
Toronto	72	59	—
North Bay	78	62	—
Churchill	37	32	—
The Pas	67	55	—
Thusder Bay	84	50	—
Kenora	75	57	—
Winnipeg	77	56	—
Brandon	74	47	—
Regina	70	46	.07
Saskatoon	68	45	—
Prince Albert	73	46	—
North Battleford	67	48	—
Swift Current	68	47	.02
Medicine Hat	71	54	—
Lethbridge	66	45	—
Calgary	62	42	.02
Edmonton	61	47	Trace
Cranbrook	73	45	—
Castlegar	77	51	—
Penticton	76	48	—
Revelstoke	69	51	Trace
Princeton	71	42	—
Salmon Arm	66	53	—
Vancouver	67	55	—
Prince Rupert	55	45	.37
Comox	66	51	—
Prince George	56	43	Trace
Kamloops	71	55	—
Whitehorse	54	42	Trace
Fort St. John	64	44	—
Seattle	73	52	—
Spokane	81	75	—
Portland	82	55	—
San Francisco	60	56	—
Los Angeles	64	65	—
Phoenix	112	79	—
Las Vegas	114	80	—
Honolulu	87	74	—
Chicago	83	66	—
New York	82	67	—
Miami	87	81	—

TIDES AT VICTORIA HARBOUR

	Time	Ht.	Time	Ht.	Time	Ht.	Time	Ht.
	H.M.	Ft.	H.M.	Ft.	H.M.	Ft.	H.M.	Ft.
30	01.50	8.1	11.20	1.5	20.35	7.9	23.55	7.1
1	02.40	7.4	11.55	2.2	19.55	8.0	—	—
2	01.05	6.2	05.05	6.5	12.35	3.1	19.55	8.2
3	02.30	5.2	06.55	5.7	13.00	4.1	20.15	8.4
4	03.45	4.0	09.15	5.2	13.45	5.1	20.50	8.7
5	04.45	2.8	21.00	9.0				

TIDES AT FULFORD HARBOUR

	Time	Ht.	Time	Ht.	Time	Ht.	Time	Ht.
	H.M.	Ft.	H.M.	Ft.	H.M.	Ft.	H.M.	Ft.
30	02.05	8.7	05.20	9.1	12.45	2.0	21.00	11.1
1	02.55	7.8	06.25	8.4	13.25	2.9	21.10	11.1
2	03.45	6.7	07.50	7.8	14.05	4.1	21.30	11.1
3	04.25	5.5	09.35	7.4	14.45	5.4	21.55	11.0
4	05.10	4.2	11.55	7.6	15.35	6.8	22.15	11.0
5	06.00	3.0	14.05	8.4	16.40	8.1	22.55	10.9

Croatia Wins

VANCOUVER (CP) — Vancouver Croatia scored three goals in the second half to defeat Wolfsburg of West Germany, 3-2, in an exhibition soccer match before 300 fans at Empire Stadium Thursday. After Harold Sippel and Berg Senger scored for the visitors, Croatia replied with goals by John Haar, Peter Djuro and Lennie Brown.

Border Co-operation Promised

Oil Spill Fine: $20,000

From Staff—AP

OLYMPIA, Wash. — The U.S. ecology department has levied $20,000 penalties against Atlantic-Richfield and International Shipping Co. Inc., for a June 4 oil spill at the Cherry Point refinery.

Meanwhile, in Victoria, Premier Bennett announced Friday that he and Gov. Dan Evans of Washington will sign a joint memorandum of co-operation on oil spills and prevention on July 10.

The ceremony will take place at 1:30 p.m. one week from Monday at Blaine Peace Arch on the international border.

The memorandum has been drafted by a specially-formed Joint Oil Spill Pollution Committee after a series of meetings held in recent weeks both in B.C. and Washington State.

Contents of the memorandum were not disclosed, but a bried official statement announcing the signing said it will list steps and actions that will be taken by the two governments in dealing with the threat of oil spills in coastal waters.

The joint committee was set up following an exchange of telegrams between Bennett and Evans in the wake of the oil spill at the Cherry Point oil refinery which polluted beaches in White Rock.

The fines levelled against the oil and shipping companies are the maximum allowable under state oil pollution control laws.

The spill occurred when a high-pressure valve aboard the Liberian tanker World Bond burst while crude oil was being pumped to the Atlantic-Richfield refinery northwest of Bellingham.

The company said not more than 120 barrels of oil escaped from the valve. Much of it was contained in a floating boom but some escaped and fouled beaches northward to British Columbia.

The state has the power to sue should the penalties not be paid.

In Bellingham, Wash., about 15 gallons of a deadly pesticide solution, which had spilled into a ditch leading to the Nooksack River, was drained and contained Friday before it could do harm, officials said.

The pesticide solution, Parathion, was being delivered by truck to a helicopter spraying crops in the Bellingham area, said Glenn Hallman, head of the Northwest Air Pollution Control Authority. The truck overturned into a ditch, spilling 15 of the 930 gallons in the truck.

Had the truck breeched or spilled completely, Hallman said, the results would have been disastrous. Parathion is deadly to humans and can be absorbed through the skin or respiratory system. However, the active toxic agents have a life of only about two weeks.

Hallman said most of the solution was drained and the area of the ditch blocked off to keep it from spreading. The water level was too low to have let it drain into the Nooksack immediately he said. The muddy element of the pesticide will be cleaned next week, he added.

In Philadelphia, federal officials helpiessly watched six million gallons of oil spread through the Schuylkill River basin Friday. Caused by tropical storm Agnes, it was called "the worst inland oil spill in U.S. history."

It could premanently damage fish and plant life in the area.

The oil spill, which officials feared would inflict permanent fish and plant life damage and raise a pollution threat to the nation's fourth largest city, followed massive Pennsylvania flooding last weekend by Agnes.

Quebec Dock Strike

From Page 1

economic interests, powerful interests, cannot hold up and injure the over-all community and public interest . . .

" . . . when that begins to happen, their right to bargain collectively will undoubtedly be modified by a government that has to take its responsibility for the public interest and intervene.

"I say that we're at the last stages for those parties and in this case, it's the longshoremen . . . they must come to their responsibilities or the government will have to take it in a different way than we hope."

O'Connell stressed the government did not want to intervene in the dispute and it was hoped the ILA and MEA could find a peaceful solution between themselves.

He said deputy labor minister Bernard Wilson and W. O. Kelly, head of the industrial relations branch, would be in Montreal on the weekend to aid in any ILA-MEA talks.

O'Connell said if no peaceful solution could be worked out, there are a number of options open to the government to end the costly dispute.

These options include legislation ordering the longshoremen to report back to work or the appointment of an arbitrator to resolve the remaining differences between the two parties, he said.

Meanwhile the federal government bill of rights for organized labor was passed by Parliament Friday amidst some of the most difficult labor strife it has ever faced.

The Canada labor code received final reading and passage by Members of Parliament and only royal assent is now needed for the bill to become law.

The labor bill had been drafted by former labor minister Bryce Mackasey.

The most controversial section of the new labor code was the section on technological change. The section states an employer who is bound by a collective agreement must give at least 90 days notice to the union prior to the date that change will be introduced.

You may WIN $100.00 in the 'Win your real thing' contest. Match words from caps or inside cans of COCA-COLA Trade Mark Reg. Details at displays of Coke CONTEST CLOSES JULY 31, 1972

OUTDOOR BURNING CITY OF VICTORIA

Pursuant to By-law No. 6304 entitled, "Air Pollution Control by-Law 1971," effective Thursday, June 1st, 1972, all outdoor burning in the City of Victoria is prohibited.

All permits for all outdoor burning are hereby temporarily cancelled for the months of JUNE, JULY AND AUGUST.

Commencing September 1st, 1972, BURNING OF GARDEN REFUSE ONLY will be permitted in open fires or garden refuse burners. This burning will be permitted by your current permit or by applying for permission at a fire station in the City.

City Hall, Victoria, B.C.,
May 31, 1972.

CITY ENGINEER.

Wall Street Journal:

Mao Cancerous

NEW YORK (UPI) — Mao Tse-tung, chairman of the Chinese Communist party, reportedly is suffering from incurable cancer of the throat and may die within the year, the Wall Street Journal said Friday.

"His affliction is said to be incurable. One estimate is that he may not survive beyond this year, though that is not a firm medical prognosis," the newspaper said in a dispatch from Washington, D.C.

"The 78-year-old Chinese Communist party chairman, who has been a chain smoker for years, has received radiation treatment for his illness, but it's not known if there are any plans for surgery," the newspaper added.

The cancer report, the newspaper said, "originates with sources who have unique access to such information, and it appears to be substantially more credible than many previous accounts of Mr. Mao's condition."

The Journal also said the first reaction of "some U.S. government experts who have received the current report is to give it much more credence than its long list of predecessors, though — it should be stressed — this one cannot be confirmed from independent sources, and some other Washington analysts treat it with skepticism."

Red Spies Outscore Good Hans

COLOGNE, Germany (UPI) — Communist spies not only outnumber counter-intelligence forces in West Germany, they are also probably superior, the nation's No. 1 military security official said Friday.

Brig.-Gen. Paul Albert Scherer, newly-appointed director of the military intelligence service, said the nation was bristling with spies.

He said at least 31,000 reports of espionage activity were monitored in 1971. Of these, about 5,000 cases were "genuine threats to security," he said.

MULLINS MARINE
10-SPEEDS
LOW MONTHLY TERMS
925 YATES STREET

DIVERS' WATCHES

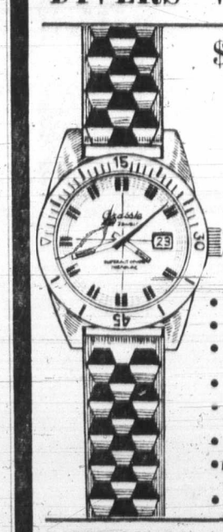

$20 off

MEN'S AUTOMATIC MODEL

Value $69.50

Special $49.50

- Waterproof to 330' depth
- Stainless Steel Case
- Revolving Rim Elapsed Time Indicator
- Sweep Second Hand
- Self-winding 25-Jewel movement
- Automatic Date Indicator
- Heavy-Duty Waterproof Strap
- 1-Year Guarantee

LADIES' MANUAL-WIND MODEL

Features sturdy stainless steel case • Waterproof to 330' depth • 17-Jewel movement • Elapsed time indicator • Waterproof strap • 1-Year guarantee.

Value $49.50. Special $29.50

Grassie Fairbanks Since 1886

1209 Douglas 385-1911

A Special Notice to Collectors

The 1972 Wellings Mint Dominion Day Proof Ingot must be reserved by July 31, 1972.

1000 grains solid sterling silver or solid 22 karat gold — actual size.

This historic work of art is the first *regional* issue in the annual series of Wellings Mint Dominion Day Ingots capturing the "Glory of Canada . . . from Sea to Sea".

The obverse design evokes the haunting beauty of Canada's Atlantic Maritime Provinces. The reverse design establishes the continuity of this important series. Like the reverse of last year's Dominion Day Ingot, it depicts the Canada Goose winging northwards. This year's issue also bears the inscription: Canada, Dominion Day, July 1, 1972.

This commemorative ingot will be a superb Proof Edition, minted exclusively for those collectors whose orders are postmarked by July 31, 1972.

Each proof-quality ingot will be individually hallmarked, serially numbered and accompanied by a Certificate of Authenticity. Each collector is limited to ordering no more than one Proof ingot. No order will be accepted, even with a valid postmark, if it calls for more than one Proof ingot.

The price of the **1000-Grain Proof Ingot in Solid Sterling Silver** is $14.00 plus Provincial Sales Tax for residents of Ontario 5%, Quebec 8%.

The price of the **1000-Grain Proof Ingot in Solid 22 Karat Gold** is $200.00 plus Provincial Sales Tax for residents of Ontario 5%, Quebec 8%.

THE WELLINGS MINT IS CANADA'S FOREMOST PRIVATE MINT.
70 Galaxy Blvd., Rexdale, Ontario, Canada.

ORDER FORM—1972 WELLINGS MINT DOMINION DAY INGOT
Must be postmarked by July 31, 1972, to be accepted.

WELLINGS MINT, 70 Galaxy Blvd., Rexdale, Ontario, Canada.

Please accept my order for the 1972 Wellings Mint Dominion Day Ingot, honouring Canada's Atlantic Maritime Provinces. I wish to receive (check one only):

☐ One 1000-Grain Solid Sterling Silver Ingot at $14.00 ..... $
☐ One 1000-Grain Solid 22 Karat Gold Ingot at $200.00 ..... $
Plus my Provincial Sales Tax (Ont. 5%, Que. 8%) ..... $
Remittance Enclosed: ..... $

I understand that this order is valid only if postmarked on or before July 31, 1972. Otherwise, it will be returned together with my remittance. If my order is accepted, I will expect to receive my Ingot by August 31.

Name
(Please Print Clearly)
Address
City Province
Country

Under existing law, Gold specimens cannot be acquired by collectors residing in the United States. VGT/DBI

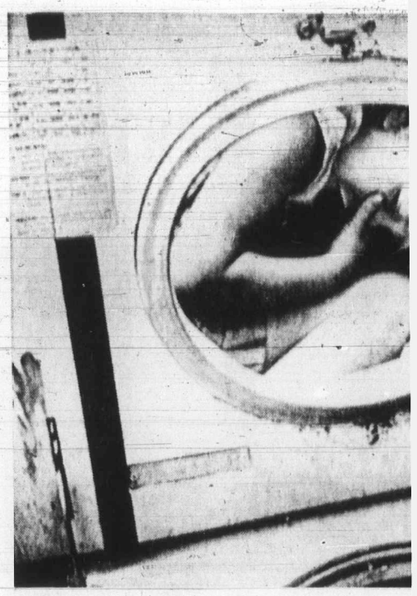

In a Spin

Sandy Taylor, 5, found discarded washing machine on sidewalk near home in Shelton, Conn., — and crawled in. Trick was to get out and it took some crying who ripped freed her af

First Time Since 195

Daley's Crew R

WASHINGTON (UPI) — The Democratic credentials committee voted Friday to deny national convention seats to a 59-member uncommitted Illinois delegation headed by Chicago Mayor Richard Daley and instead seat a challenge delegation which largely favors Sen. George McGovern.

If upheld through other fights on the convention floor in Miami Beach and in federal courts, it would be the first time since 1956 that Daley, one of the last party bosses, has not led the large Illinois delegation to the convention.

It also would give McGovern 41 delegate votes, offsetting in part the more than 150 taken away from him Thursday by the same committee in a ruling on a California vote challenge.

Reds Favor Arab Editor

By UPI

A confidant of Egyptian President Anwar Sadat said Friday Kremlin leaders want President Nixon re-elected and will make no move which could hurt his chances and possibly precipitate a confron-

Britain Heading For the Top

LONDON (UPI) — Britain is going ahead with preparations for a 10-nation west European summit conference in October, government sources said Friday.

But they said it appears touch-and-go whether French President Georges Pompidou will call it off because of the present crisis over "floating" of the British pound.

British sources said a decision by Pompidou appears likely after his scheduled meeting with West German Chancellor Willy Brandt in Bonn next week and his trip to Rome soon afterwards.

The summit meeting was set for Oct. 19-21 in Paris.

The countries expected to participate were the six European Common Market member states — France, West Germany, Italy, Belgium, Netherlands and Luxembourg — and the four countries which have applied to join on Jan. 1, 1973 — Britain, the Irish Republic, Denmark and Norway.

Pompidou himself first hinted at the possibility of calling off the meeting during a visit to Paris June 2 by Belgian Premier Gaston Eyskens.

Pompidou said he would be reluctant to summon government heads of nine other countries to Paris unless enough progress had been made in the meantime to ensure meaningful decisions could be taken.

Diplomatic sources said Pompidou's threat stemmed from three sources of friction between France and her European neighbors.

Arabs Seek UN Curbs On Ousters

UNITED NATIONS (UPI) — Jordan said Friday 14 more Arabs have been deported by Israel from territories under its occupation in the second half of May and in June.

Jordanian Ambassador Abdul Hamid Sharaf sent a letter to Secretary General Kurt Waldheim listing the deportees by name and age.

He said the arabs, coming from Gaza and the west bank of Jordan, were "forcibly expelled and deported through Wadi Araba, south of the Dead Sea, to the east bank of Jordan under inhuman conditions."

"In view of such systematic Israeli expulsions of Arab inhabitants from territories occupied since June 1967, it has becomd urgent that more effective steps be taken to end such Israeli measures which are in direct violation of Article 49 of the Geneva Convention" and security council resolutions.

But Sharaf did not ask for any specific antion.

Visits Eased In Mideast

TEL AVIV (UPI) — Residents of the occupied Gaza Strip and Jordan's West Bank will be able to visit each other's areas beginning Sunday without presenting special travel permits at border checkpoints, the Israeli military command announced Friday.

Two Fatalities In Gang Battle

DURHAM, N.C. (UPI) — Six persons were shot Friday night — two of them fatally — during a shootout between rival motorcycle gangs on Interstate 85, authorities said. Durham County Sheriff Marvin Davis, who held four suspects for questioning, said members of a North Carolina gang known as the Storm Troopers battled members of a Florida gang known as The Pagens.

Graybeard Still First

LOS ANGELES (AP) — Vancouver-owned Graybeard, pacing the 3,571-mile yacht race from Los Angeles to Tahiti, reported Friday it was 909 miles from its destination.

,000

have a
eeks.
of the
nd the
ked off
eading.
oo low
nto the
y he
ient of
cleaned

In Philadelphia, federal officials helplessly watched six million gallons of oil spread through the Schuylkill River basin Friday. Caused by tropical storm Agnes, it was called "the worst inland oil spill in U.S. history."

It could premanently damage fish and plant life in the area.

The oil spill, which officials feared would inflict permanent fish and plant life damage and raise a pollution threat to the nation's fourth largest city, followed massive Pennsylvania flooding last weekend by Agnes.

difficult
aced.
ode re-
d pas-
Parlia-
sent is
to be-
been
r min-
al sec-
de was
logical
ites an
l by a
must
tice to
e date
e in-

You may
WIN
$100.00
in the
'Win your real thing' contest.
Match words from caps or inside cans of
COCA-COLA
Trade Mark Reg.
Details at displays of Coke
CONTEST CLOSES JULY 31, 1972

OR BURNING
OF VICTORIA

w No. 6304 entitled, "Air Pollu-
Law 1971," effective Thursday,
ll outdoor burning in the City
ibited.

tdoor burning are hereby temporarily
nths of JUNE, JULY AND AUGUST.
ber 1st, 1972, BURNING OF GAR-
Y will be permitted in open fires or
rs. This burning will be permitted
nit or by applying for permission at
ity.
C.,

CITY ENGINEER.

cial
e to
tors
ngs Mint
f Ingot must .
y 31, 1972.

actual size.

in the annual series of Wellings
Canada . . . from Sea to Sea".
Canada's Atlantic Maritime Prov-
of this important series. Like the
picts the Canada Goose winging
ription: Canada, Dominion Day,

tion, minted exclusively for those
1972.

lmarked, serially numbered and
collector is limited to ordering no
ted, even with a valid postmark,

Sterling Silver is $14.00 plus Pro-
c 8%.

Karat Gold is $200.00 plus Pro-
bec 8%.

EMOST PRIVATE MINT.
rio, Canada.

DOMINION DAY INGOT
2, to be accepted.
Canada.
nion Day Ingot, honouring Canada's
e only):
n Solid Sterling at $14.00 .... $
in Solid 22 Karat at $200.00 .... $
vincial Sales Tax Que. 8%) .... $
e Enclosed: .... $

llectors residing in the United States. VCT/DDI

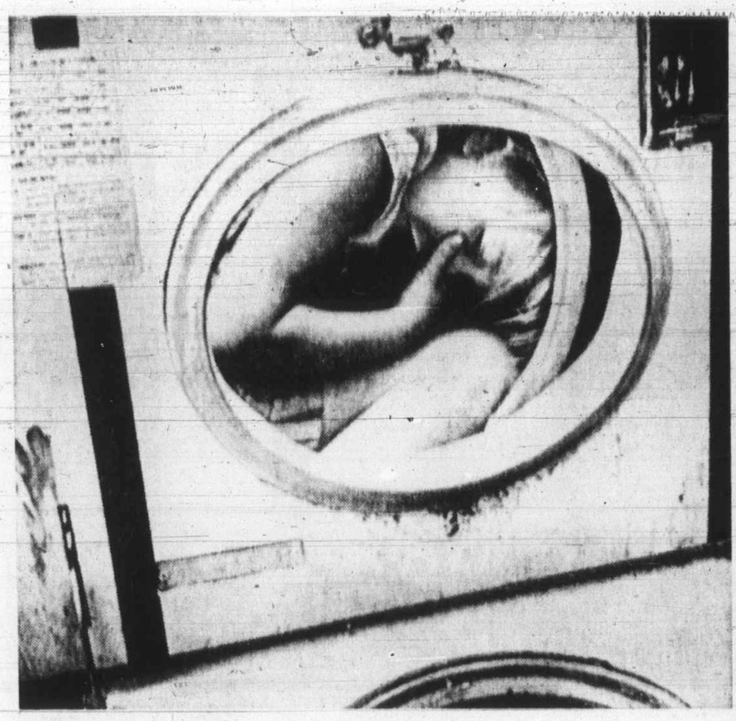

In a Spin

Sandy Taylor, 5, found discarded washing machine on sidewalk near home in Shelton, Conn., — and crawled in. Trick was to get out and it took some crying and help from neighbors, who ripped off front of machine and freed her after about half hour.

First Time Since 1956

Daley's Crew Rejected

WASHINGTON (UPI) — The Democratic credentials committee voted Friday to deny national convention seats to a 59-member uncommitted Illinois delegation headed by Chicago Mayor Richard Daley and instead seat a challenge delegation which largely favors Sen. George McGovern.

If upheld through other fights on the convention floor in Miami Beach and in federal courts, it would be the first time since 1956 that Daley, one of the last party bosses, has not led the large Illinois delegation to the convention.

It also would give McGovern 41 delegate votes, offsetting in part the more than 150 taken away from him Thursday by the same committee in a rulig on a California vote challenge.

In voting to seat the challengers instead of Daley's people, the committee charged Daley's delegates were chosen in secret slate-making sessions without opening them to all segments of society as required by new party reform rules.

The vote was 71 to 61, nearly the same margin by which McGovern lost the California challenge.

Reds Favor Nixon Arab Editor Says

By UPI

A confidant of Egyptian President Anwar Sadat said Friday Kremlin leaders want President Nixon re-elected and will make no move which could hurt his chances and possibly precipitate a confrontation with the United States in the Middle East.

"Soviet leaders believe Nixon is their best enemy in the White House and want him there for four more years," wrote Mohammed Hassanein Heikal, editor of the semi-official newspaper Al Ahram, in his regular weekly column.

Therefore, he added, Russia "is in no hurry" to break the Arab-Israeli stalemate until after the November presidential elections for fear of upsetting the detente with Washington, he said.

"Russia wants an end to this Middle East situation, but an end which would not involve it with the United States," Heikal said. "A peaceful end, if possible."

The Israeli-Lebanese border remained quiet and only two minor incidents were reported elsewhere during the day.

A military spokesman in Tel Aviv said a single mortar shell was fired at an Israeli army post in the occupied Golan Heights from Syrian territory but caused no casualties, military sources said an explosive went off outside the local labor exchange in Nablus, on the Israeli-occupied west bank of Jordan, but no one was hurt.

Deputy Prime Minister Yigal Allon, in an interview with the Israeli newspaper Ha-Aretz, said Israel wanted Lebanon to sign a peace treaty "or at least honor the cease-fire." He said the Lebanese government could curb the activities of Arab guerrillas operating from Lebanon "and not less effectively than did Jordan." His reference was to the ouster of thousands of Palestinian guerrillas from Jordan by King Hussein's troops last year.

Lebanese Information Minister Khatchik Babikian, in a statement broadcast by official Beirut radio, rejected Allon's call for a separate peace treaty as "an abortive attempt to sow discord between Lebanon and its Arab sister-states."

Babikian said Lebanon "is determined to maintain complete solidarity with other Arab countries for the sake of realizing justice and regaining Arab rights, including the usurped rights of the Palestinian people."

At the same time, Beirut newspapers reported that some guerrilla forces have started to move out of southern Lebanon in compliance with an agreement between the goverment and guerrillas aimed at averting Israeli attacks. Israeli air and ground forces inflicted heavy casualties and damages in a recent week-long series of attacks triggered by guerrilla raids and shellings

Britain Heading For the Top

LONDON (UPI) — Britain is going ahead with preparations for a 10-nation west European summit conference in October, government sources said Friday.

But they said it appears touch-and-go whether French President Georges Pompidou will call it off because of the present crisis over "floating" of the British pound.

British sources said a decision by Pompidou appears likely after his scheduled meeting with West German Chancellor Willy Brandt in Bonn next week and his trip to Rome soon afterwards.

The summit meeting was set for Oct. 19-21 in Paris.

The countries expected to participate were the six European Common Market member states: France, West Germany, Italy, Belgium, Netherlands and Luxembourg — and the four countries which have applied to join on Jan. 1, 1973 — Britain, the Irish Republic, Denmark and Norway.

Pompidou himself first hinted at the possibility of calling off the meeting during a visit to Paris June 2 by Belgian Premier Gaston Eyskens.

Pompidou said he would be reluctant to summon government heads of nine other countries to Paris unless enough progress had been made in the meantime to ensure meaningful decisions could be taken.

Diplomatic sources said Pompidou's threat stemmed from three sources of friction between France and her European neighbors.

Arabs Seek UN Curbs On Ousters

UNITED NATIONS (UPI) — Jordan said Friday 14 more Arabs have been deported by Israel from territories under its occupation in the second half of May and in June.

Jordanian Ambassador Abdul Hamid Sharif sent a letter to Secretary General Kurt Waldheim listing the deportees by name and age.

He said the arabs, coming from Gaza and the west bank of Jordan, were "forcibly expelled and deported through Wadi Araba, south of the Dead Sea, to the east bank of Jordan under inhuman conditions."

"In view of such systematic Israeli expulsions of Arab inhabitants from territories occupied since June 1967, it has becomd urgent that more effective steps be taken to end such Israeli measures which are in direct violation of Article 49 of the Geneva Convention" and security council resolutions.

But Sharaf did not ask for any specific antion.

Two Fatalities In Gang Battle

DURHAM, N.C. (UPI) — Six persons were shot Friday night — two of them fatally — during a shootout between rival motorcycle gangs on Interstate 85, authorites said. Durham County Sheriff Marvin Davis, who held four suspects for questioning, said members of a North Carolina gang known as the Storm Troopers battled members of a Florida gang known as The Pagens.

Visits Eased In Mideast

TEL AVIV (UPI) — Residents of the occupied Gaza Strip and Jordan's West Bank will be able to visit each other's areas beginning Sunday without presenting special travel permits at border checkpoints, the Israeli military command announced Friday.

Graybeard Still First

LOS ANGELES (AP) — Vancouver-owned Graybeard, pacing the 3,571-mile yacht race from Los Angeles to Tahiti, reported Friday it was 909 miles from its destination.

STOREWIDE
CLEARANCE

SALE ENDS MONDAY

FREE PARKING — FREE DELIVERY — VERY EASY CREDIT TERMS

Gigantic Bedroom Furniture Clearance

Final Clearance Sale . . . Come in and see over 50 Bedroom Suites all on display on the 6th floor at Standard. You will find the quality and style at sale clearance prices you want.

Bedroom Suites — odd dressers — chests — beds and night tables. Special low clearance prices. Subject to prior sale.

Special Clearance Sale on:
- ★ Dining Room Furniture
- ★ Occasional Tables
- ★ Chairs and Recliners
- ★ Chesterfield Suites
- ★ Summer Furniture
- Chairs - Lounges - Swings - Umbrellas and California Redwood

OVER 50 SUITES TO CLEAR

Bedroom Suites

Deluxe Kroehler bedroom suite—dust-proof drawers - 9 drawer dresser - beautifully styled. A real buy. 1 only. Reg. $699.95 — $599.00

Spanish bedroom suite—eastern hardwood oak - beautifully designed. 1 only. Reg. $539.95. — $499.00

Twin mirrored Spanish bedroom suite—large dresser 9 drawer - 64" dresser - 5 drawer chest - panel headboard. Distinctive oak finish. 1 only. Reg. $549.00 — $499.00

Modern walnut bedroom suite — triple dresser and mirror, chest and headboard. 3 only. Reg. $249.95 — $199.00

Beautiful modern bedroom suite priced to clear. Walnut and chrome trim - large 72" 9 drawer dresser and mirror - 5 drawer chest and panel bed. 1 only. Reg. $429.95 — $349.00

Distinctively Spanish in oak—bedroom suite - rich in color. The Bold Look. 1 only. Reg. $455.00 — $399.00

Many other suites on sale.

Odd Chests of Drawers

1 only, 4 drawer chest—Spanish walnut. Reg. $79.95 — $59.00

2 only, Deluxe 5 drawer chest of drawers—oak grain finish - elm. Reg. $99.95 — $79.00

1 only, Tall boy armoire chest — Pecan distressed finish. Reg. $99.95 — $79.00

2 only, White and gold 4 drawer chest — Colonial style. Reg. $79.95 — $69.00

1 only, Cedar lined door chest — 2 door, 2 drawer oak. Reg. $119.95 — $89.00

1 only, Large deluxe oak chest by Kroehler. Reg. $209.95 — $175.00

1 only, Kaufman—peccy pecan - 5 drawer chest. Reg. $206.00. — $165.00

1 only, Large wardrobe — walnut - mirror doors. Reg. $99.95 — $79.95

Dressers Clearance Prices

1 only, 6 drawer dresser and mirror—Quality rosewood color. Reg. $109.95 — $89.00

1 only, 7 drawer rosewood dresser and mirror—hardwood construction. Reg. $119.95 — $99.00

1 only, Blue decorator 6 drawer dresser and mirror—Ideal for girls room. Reg. $149.95 — $109.00

1 only, Mauve triple dresser and mirror — Ideal decorator item. To clear — $129.00

1 only, Colonial 6 drawer dresser and mirror—antique brass handles - base to floor. Reg. $139.95 — $119.00

1 only, Triple dresser and mirror—Colonial - 9 drawer - deluxe. Reg. $169.95 — $149.00

2 only, Rich walnut color triple 9 drawer dresser and mirror—Hardwood drawers - large tilting mirror. Reg. $139.95 — $99.00

Large twin dresser—66" long - rich walnut veneer top - designed drawer fronts. Reg. $229.95 — $189.00

Odd Beds

2 only, Twin size 39" colonial posture bed—Salem maple. Reg. $89.95 — $69.00

1 only, 54" Colored pink panel bed—Ideal for girls room - Also one in mauve color. Reg. $59.00 — $35.00

4 only, 39" single bed—Panel rosewood with footboard and rails. Reg. $34.95 — $25.00

3 only, Queensize teak headboard with 2 night tables attached - deluxe quality. A real buy. Only — $99.00

1 only, 54/60 size pecan wood with black vinyl panel - quality. Reg. $59.95 — $44.00

1 only, 54/60 panel headboard - walnut wood. Spanish. Reg. $59.95 — $19.00

1 only, Black cane panel headboard —Queensize. Reg. $39.95 — $19.00

3 only, Pecan panel headboard—Fits regular or queen bed. Reg. $75.00 — $59.00

Odd Night Tables From Quality Suites

3 only, Colonial night tables — drawer and shelf. Reg. $49.95. — $19.00

1 only, Oak 2 drawer night table — Base to floor. Reg. $64.95 — $44.00

1 only, Deluxe Kaufman pecan night table. Reg. $98.00 — $79.00

1 only, Deluxe 2 drawer night table—Base to floor. Brass handles. Reg. $99.95 — $59.00

2 only, French Provincial night tables Drawer - fruitwood. Excellent quality. Reg. $109.95 — $95.00

OTHER NIGHT TABLES ON SALE

ARE YOU READY FOR SUMMER GUESTS?

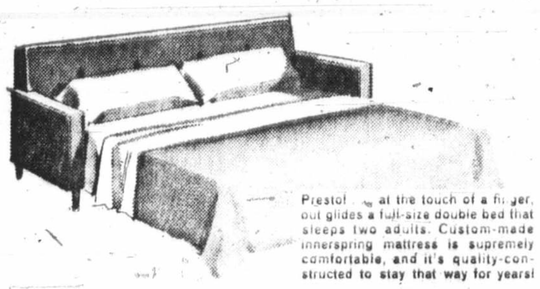

Presto! . . . at the touch of a finger, out glides a full-size double bed that sleeps two adults. Custom-made innerspring mattress is supremely comfortable, and it's quality-constructed to stay that way for years!

Just Perfect for Your Visitors!
KROEHLER SLEEP OR LOUNGE

Full-size bed, top-grade mattress, tilts forward for cleaning! Cover is a beautiful nylon matelasse in four colors. Very Special at this price!

ONLY $249.00

Great KITCHEN PAIR at Special Savings
from Gibson

Gibson Digital 30" Electric Range

- ★ Continuous Cleaning feature eliminates messy ovens!
- ★ new Digital Clock Timer holds oven at ready-to-serve temperature!
- ★ 4 plug-out elements with infinite heat switches!
- ★ Illuminated Control Panel!
- ★ Automatic pre-heat Oven Control!
- ★ Timed Appliance Outlet!
- ★ Woodgrain Oven Handle and Matching Drawer Handle!

ONLY $289.95

GIBSON 15.3 CU. FT. FROST-CLEAR REFRIGERATOR

- ★ Frost-Clear means no defrosting ever!
- ★ Thinwall construction gives you more storage space for your money!
- ★ Large freezer compartment holds 146 lbs. of food!
- ★ New Cold Air Control!
- ★ 10 year motor compressor guarantee!

Refrigerator accessories include:
Butter compartment
2 Egg trays
Adjustable shelves
2 Vegetable crispers. ONLY $399.95

Same as above. 13 cu. ft. $369.95

737 YATES ST. Downtown 382-5111

STANDARD FURNITURE

The Daily Colonist.

"An Independent Newspaper . . . The Organ of No Clique or Party"

1858 Published every morning except Monday by The Colonist Publishers Limited at 2631 Douglas Street, Victoria, B.C. Second class mail registration number 0516. All undelivered copies or any notices respecting changes of address are to be sent to the above address. Member Audit Bureau of Circulation. 1972

RICHARD BOWER — Publisher and Editor-in-Chief

Now This Is More Like It

THE WAY THINGS ARE SHAPING there could be a revival of interest in provincial politics in the Saanich and the Islands riding. As far as that goes, the same welcome thing is possible in many of the other voting areas of British Columbia where candidates stepping forward for the next election would appear to be of a calibre to inspire keen debate and to generate healthy activity at the polls.

In Saanich and the Islands it has been a dull, one-way street for a long time, with Social Credit in the driver's seat continually since 1953. But a stronger than ever challenge to the government party already is assured with the announcement by Mayor Hugh Curtis that he will seek the Conservative nomination. It goes, almost without saying, that he has it in his hip pocket.

And if the new provincial Liberal Leader David Anderson decides to stand with him, it could be a real jim-dandy of a contest.

In other ridings, too, there appears to be a more colorful crowd of anti-Social Credit candidates to paint a brighter picture of the electioneering scene.

It may be due to the fact that the end of the active political life of Premier W. A. C. Bennett is close. He will be 73 years of age on September 6, and not even this man of wonder can go on forever.

The feeling is growing that the end will come sooner than later, at which point Social Credit will either wobble on shaky legs or fall flat. Because what would Social Credit in this province be without him? There is no one to take his place even though there have been signs of ambition in this direction.

Conservative leader Derril Warren put it rather well in a Gordon Head speech the other night when he compared the Social Credit regime to an inverted pyramid. When the bottom rock goes (the key block) the structure collapses.

Just as clear as the problem of a Bennett successor are the signs that the Bennett hold on his party is not as firm as it once was. Mutterings in the background have broken through in two instances to defection. Nothing approaching this had happened before in Mr. Bennett's 20 years as premier.

All of which might brand the strengthening of opposition, in the candidates who have won or are seeking nomination, as "opportunism." But is that not a legitimate part of politics?

Opportunist or not, the mayor of Saanich will add a great deal to the electioneering in the riding he has chosen — a riding that deserves much more than it has had in the past in the way of choice of a representative in the provincial house.

The Kooks Are Taking Over

IT IS A REASSURANCE as well as a relief to read of the successes of Canadian athletes competing at Britain's famed Henley Royal Regatta. Brentwood College oarsmen are among them.

But while the performances at Henley are gratifying, even inspiring, they cannot long distract the public from the sad exhibition of lawlessness among another section of young people that is of increasingly urgent concern.

Disturbances like the rioting outside Empire Stadium during a "rock concert" in Vancouver and the emergence of hoodlum gangs which frighten and offend decent people and deliberately challenge the police are symptoms of a social disorder which demands vigorous and drastic methods of correction.

The sickness is not confined to Vancouver and the lower mainland. It is epidemic, in larger or lesser degree. A rustic area like Salt Spring Island is suddenly confronted with rowdies too numerous and violent for the police to handle, for example.

But the most sordid and disgusting conditions are to be found on Vancouver Island. In that magnificent scenic area between and around Tofino and Ucluelet there has developed a transient community dedicated to immorality and degradation. It is quite beyond the control of the half dozen policemen available. In fact, they admit to fear of entering some parts of this never-never land because of drink- and drug-crazed violence.

Currently they are investigating the murder of a young man and woman at Radar Beach. But these are only two instances of crime known to be prevalent, and as often contemptuously ostentatious as secret.

All this is happening in a part of the country set aside as a park for the preservation of a unique environment and the enjoyment of people hungry for contact with the wilderness.

Instead it is populated by vandals, freaks and fools who make it unwise for normal, respectable folk to tarry there. No parent is willing to expose young children to the sort of conditions prevailing on parts of Long Beach. No unsuspecting visitors are likely to return after a first encounter with the violated shore and lewd profanity of squatters.

It is an intolerable state of affairs when the kooks are allowed to take over.

Very Plaih

MISERY, IT IS SAID, loves company. And we certainly have some of our own errors in mind when we note that even such a distinguished publication as Hansard seems to be having its troubles.

On Page 3140 of the current official report of Commons debates is this example:

"Mr. R. Gordon L. Fairweather (Fundy Royal): . . . In the few minutes I have, I propose to discuss the matter of government leaks, confidentiality, administrative secrecy, and finally and briefly, the kind of scrutiny that sort of died a'borning . . . Then, if I have a minute, I will end with a plea for plaih language and franjnese13 gh17 dealihg with17 an13ghcreasingly frustrated public."

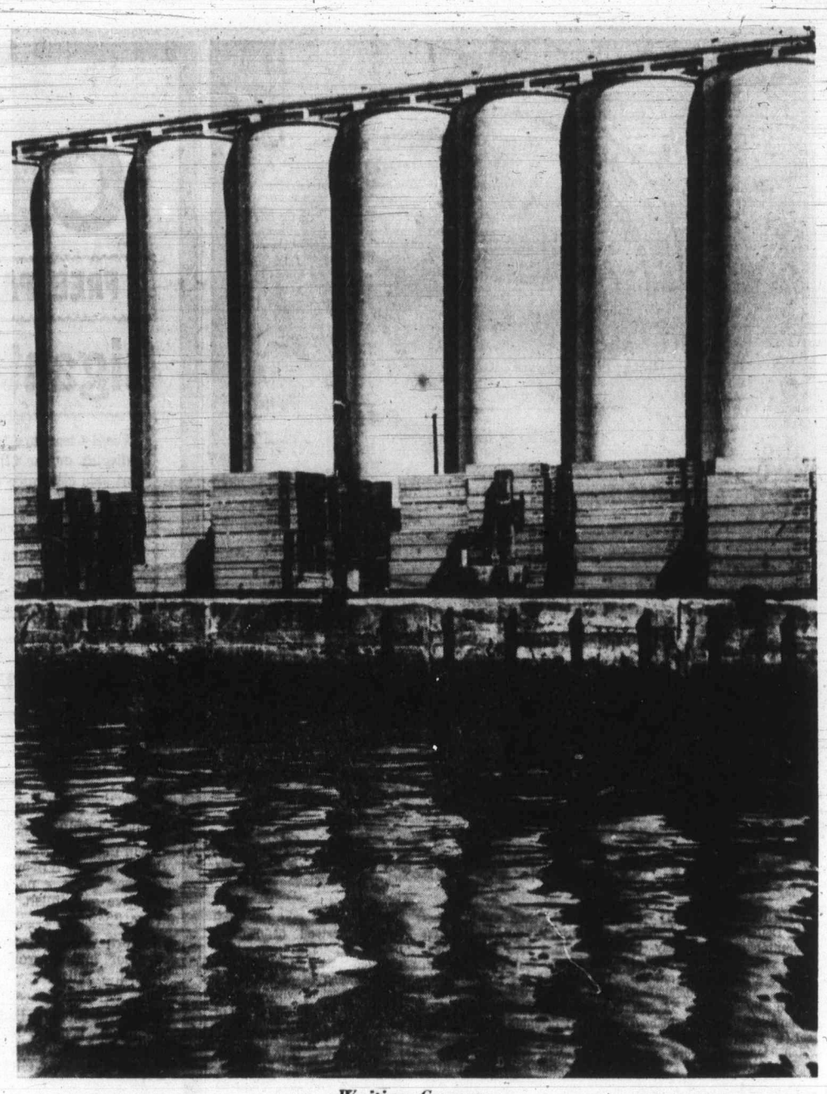

Ogden Point

Waiting Cargoes

Photograph by Jack Ralph

Protected Communities

A Wind of Fear in California

By CHARLES FOLEY

YOU notice it everywhere: looks and high chain-link fences; cabbies with guns in the glove compartment; television cameras watching you in banks; housewives who peer through spy-holes in double-bolted doors; electronic gates encircling guarded communities. Perhaps it is not a very large percentage of the population of California that lives this way, but you see it, and you sense a chill wind of fear on the summer air.

★ ★ ★

Southern California, troubled with one of America's highest crime rates, is becoming a land of armed enclaves protected by private guards and complex batteries of security devices through which no stranger passes unchecked.

It is barely two years since the National Commission on the Causes and Prevention of Violence predicted that "high-rise apartment buildings and residential compounds will be fortified cells for upper-middle and high-income populations living at prime locations," but already the forecast has been realized.

California, where new land is constantly being opened up by the developers, lends itself to construction of these so-called "total security communities", whose high walls and guardhouses keep out the intruder as efficiently as any army camp. But — though on a lesser scale — the phenomenon is occurring nationwide, as the great cities lose the war on crime.

In the Golden State — so was it called in pre-smog days — burglaries have increased by 150 per cent in the last 10 years; and Los Angeles County, that vast urban sprawl comprising scores of almost identical townships linked by giant 10-lane motorways, boasts the country's highest suburban crime rate. Los Angeles even tops the other major cities in the number of reported rapes — while up north in San Francisco the rape figures have almost trebled in the past decade.

★ ★ ★

Protection is not, of course, a new idea. The very rich have always employed their own private police in this country, to guard their private preserves in spots like Newport, or San Clemente, with its "White House West," or La Jolla, where J. Edgar Hoover used to spend his summers. But now there are scores of the new-style walled communities offering protection to middle-income renters of houses and apartments.

The walled communities are not exactly ugly; but they are slightly sinister. The walls are six feet high — but then, they are pink. The burly, belt-bulging guards with hip holsters may look like prison warders — but they work at places with names like RossMoore Leisure World, The Shores, and Mission Hills. Many of the guards, come to that, are indeed former warders, or policemen, or Marines back from Vietnam. They man each community's dozen or so gates and patrol the silent streets night and day in radio cars.

★ ★ ★

Out in the desert, at Palm Springs, where Vice-President Agnew golfs and Frank Sinatra lives in closely-guarded retirement, there is a condominium fitted out with electronic warning systems that alert police and firemen by feeding alarm signals to a central computer. When an alert is sparked off, a set of microphones inside each house is activated. A security controller can then listen in to whatever may be happening in the house while his cohorts are on the way.

Home-owners in such places gladly pay around $200 a year for guards and upkeep. Land developers say private police protection is a highly effective leasing factor. "Privacy," to use the realtor's word, is more important every day, and if friends are annoyed by security checks at the gates, well, too bad. In fact, people are coming increasingly to look on such things as a normal part of life.

Californians move into guarded compounds and blocks out of a creeping sense of fear that has varied causes. Many are elderly people, who call themselves "empty-nesters;" the children have gone their ways, the big, open house is no longer needed, but the family treasures seem threatened. Others are young men and women whose jobs take them out of town for long spells: airline stewardesses who, as one put it, "just have to know that I'm entering an apartment that hasn't been touched;" travelling salesmen whose homes have been robbed previously; families in which both parents work, and the patrolling guards offer extra safety to children returning early from school.

These private police also check on the backgrounds of potential residents — their credit status, their records as tenants elsewhere, their insurance standing. The guards wear uniform and peaked hats closely resembling regular city police, of whom they like to feel they are an arm. Some development companies run forces large enough to police towns of 5,000 citizens. They have full powers of arrest, and are answerable only to the firm's directorial board.

It is a competitive business. Developers are constantly striving to top rivals with a new gimmick which will appeal to the unprotected who feel that a man's home should be his fortress. Some communities by the sea are built around canals, which have closed circuit television on the lookout night and day for waterborne burglars.

★ ★ ★

And north of Los Angeles is a guarded community that is protected by water instead of walls. Westland Island, a 125-house complex, is completely encircled by a moat, in the best medieval tradition. You can enter only by crossing a bridge, passing a checkpoint and showing identity papers. Sightseers are not welcome. Do not try swimming the moat, either: they say crocodiles have been seen in there — though they may be merely plastic.

OFNS—Copyright

Today In History

By THE CANADIAN PRESS

The British North American Act came into effect 105 years ago today — in 1867 — creating the Dominion of Canada out of Upper and Lower Canada, Nova Scotia and New Brunswick. After 1867, the British Parliament passed a number of laws amending the BNA Act or dealing with matters arising out of it, but the act is still the basis of Canada's constitution.

Capital Comment

Despair Over Southeast Asia

By LUBOR J. ZINK from Ottawa

OPTIMISM is a wonderful spiritual tonic and morale lifter when it is based on realistic, or at least plausible, premises. When it stems from no more than wishful thinking it leads to bitter disillusionment. A whole series of such disillusionments produces mental depression that could induce moral collapse.

A good example of the cumulative effect of a consistent and protracted application of this mind and soul-crippling method, is the American — and collective western — despair over the conflict in Southeast Asia.

Exposed to repeated raising and dashing of hopes of some quick and honorable ending of the war in Indochina, the capacity of the free society to face the harsh reality of continued fighting that does not seem to be bringing the end in sight, has been annihilated. The result is an atmosphere of despair in which sober assessment of the issues of the conflict no longer has a chance and peace at any price appears to be the only way out of the mess.

★ ★ ★

The raising of false hopes in the past seven years or so resulted from official and unofficial misjudgment of Communist intention and determination to achieve their objectives by force of arms no matter how long it might take.

Hanoi, backed by Moscow and Peking, has never made any bones about seeking a military victory. Their primary objective, right from the start of the initial guerrilla fighting soon after the 1954 Geneva Conference, has been an extension of Communist rule from North to South Vietnam and the rest of Indochina which they regard as an indispensable base of further expansion in Southern Asia and an important component of their global strategy.

By contrast, the rationale of the U.S. entry into the conflict under the provisions of the protocol of the Southeast Asia Treaty Organization, has not been military defeat of Communist aggression in its staging area, but merely denial of military victory to the Communists.

★ ★ ★

This no-win concept, spawned by disbelief of the totalitarian adversary's clearly stated intentions and of his capacity to pursue them indefinitely, produced the inherently defeatist doctrine that military solution of the conflict in Indochina was neither desirable nor possible.

Consequently, public opinion in the United States and throughout the western world was conditioned to expect a solution through negotiations with the Communists whose willingness to accept a settlement on mutually acceptable terms was taken for granted, despite their repeated statements to the contrary.

When the Communists did agree to negotiations, they did so only to manipulate the demoralizing raising and dashing of hopes of a settlement at the conference table.

The latest in this series of false hopes soared high when Soviet President Podgorny went to Hanoi.

Most commentators interpreted Podgorny's trip as a sign of Soviet willingness to bring pressure to bear on North Vietnam to accept the peace terms President Nixon discussed with Brezhnev during his recent visit to Moscow.

★ ★ ★

It was, as now seems obvious, another of the incorrigible misjudgments of Communist intentions. Far from substantiating the excitement over some dramatic peace moves as a result of the alleged East-West detente, Podgorny reaffirmed Soviet full backing of Hanoi's invasion of South Vietnam and left no doubt that Communist objectives in Indochina remain unchanged. Hanoi, though stalled on the battlefield in the South and facing serious supply difficulties as a result of Nixon's blockade and bombing of North Vietnam, is still determined to press for military victory.

★ ★ ★

The only difference in the situation is the effect of the particularly severe blow Moscow has administered to the remaining illusions of a peace settlement even on terms which, in Nixon's latest offer, have already come perilously close to abject surrender.

The little elbow-room Nixon has gained for political manoeuvring at home, by the expectation of miracles from his diplomatic summitry, has thus been virtually wiped out. The Communists know that he will now be forced by election considerations, to abandon what remains of the American effort to deny them military victory in Indochina. They know that McGovern's peace-at-any-price platform leaves Nixon no alternative if they remain intransigent.

Copyright 1972, Toronto Sun Syndicate

"Business must be improving. When did you last see a salesman like that?"

The Floating of the Pound

By ANTHONY LEJEUNE from London

THE sudden decision to "float" the pound — that is, to let the pound find its own value in terms of other currencies — has received almost unanimous approval from British commentators. The alternative, they feel, would have been a forced devaluation later in the summer, after much of Britain's currency reserves had been lost.

★ ★ ★

And devaluation to a new fixed rate would have been difficult. If it had been too small a devaluation, it would not have been effective. If it had been too big, other countries might then have felt obliged to devalue too, in order to protect the competitiveness of their exports. A "floating" pound, on the other hand, will be valued by the international market at its true rate.

These arguments are valid enough. But no one can honestly deny that the need to take such action is itself evidence of serious economic failure. It is another defeat for Britain. It has caused some resentment abroad, particularly in Europe, and, as always happens when exchange rates are altered, will hurt innocent people.

The finance ministers of the European Economic Community dislike it, because they are trying — vainly — to harmonize their currencies, and Britain, contrary to a very recent agreement, has introduced a new element of uncertainty. The countries of the sterling area dislike it, because Britain has imposed new exchange controls at the same time.

The United States government is not pleased, because Britain's action has, in effect, undone part of America's own recent devaluation.

For ordinary Britons too it's bad news, not only because those on holiday abroad are finding that their money buys less, but because the price of all imported goods, especially food, has been given another upwards shove.

So why did it happen? And why did it happen at this moment?

It happened simply because inflation in Britain is roaring ahead so fast. Any trading advantage gained by the Labor government's devaluation had been used up. The pound, in relation to the dollar, was beginning to look over-valued again.

★ ★ ★

A combination of reasons precipitated it now. The huge wage increases won by union militancy were clear signals of accelerating inflation. The British government at least looked like being defeated by the unions, and had also made it plain that the sacred cows of economic growth and full employment (or, at least, less unemployment) would not be sacrificed, or even endangered, in order to maintain the value of the pound.

Many people believed that Britain would, in any case, need to devalue before joining the Common Market, and the Labor Party's financial spokesman, Denis Healey, in the course of a speech attacking the government, had just predicted that devaluation would come within the next two months. Not surprisingly, therefore, international traders started trying to get their money out of pounds and into some other currency — and a serious run on sterling developed.

★ ★ ★

So something had to be done, and Britain's Chancellor of the Exchequer acted boldly to forestall the speculators.

The "floating" is supposed to be only temporary. In due course, though probably not for several months, new fixed rates will be established. Somewhere around $2.40 or $2.45 U.S. to the pound might be a reasonable guess.

But, of course, these rates won't be permanent either. Almost every country in the world is allowing its currency to inflate, and the inflation is taking place at different speeds. Only when governments accept that maintaining the value of the currency — honest money — is their absolute duty, not to be abandoned for any short-term political or economic gain, will some stability and sanity return to the world's monetary system.

Why Not

Last of a Series

By JOHN K. COOLEY, from Stockholm

Colonist - Monitor News Service

In their May 26 Strategic-Arms-Limitation Treaty, President Nixon and the Soviet leaders took a giant step toward defusing their science-fiction arsenals of lethal nuclear missiles.

Another menace remains in the world: the far more ancient monster of conventional armaments. Its teeth have grown to the point where they take a $200 billion bite of the world's resources each year.

When he designated the 1970s as a Disarmament Decade, former UN secretary-general U Thant pointed out that "the world becomes less secure with every generation of new sophisticated weapons." However, as countless people in Asia, Africa, North and South America, and Europe learned to their grief again this year, the older and less-sophisticated arms are also expensive, as well as deadly.

The first real attempt to limit conventional arms in modern times was the Brussels Act of 1890. Seventeen nations agreed to embargo arms and the slave trade in northern Africa. Both trades, however, continued to flourish there.

After the First World War the League of Nations tried to regulate the arms trade, especially that controlled by the well-publicized private "merchants of death."

The league failed at the Geneva Convention of 1925 and again at the Disarmament Conference of 1933.

Since the Second World War, with most of the trade out of private hands and in those of governments, the efforts continued. But they never captured the world's imagination and support again.

Despite endless discussions and debate of disarmament inside and outside the United Nations bodies, "the regulation of the arms trade has never again been a major subject of international discussion," says the Stockholm International Peace Research Institute (SIPRI).

In most countries, disarmament has made dull reading. Most people were simply not interested — except, perhaps, in defeated Japan and Germany, where arms and disarmament were matters of crucial personal concern to millions.

Two non-producers of arms, Malta in 1965 and Denmark in 1967-68, proposed draft UN resolutions to give maximum publicity to arms transfers as a first step toward control.

So did the Swedish and British delegates to the UN's Conference of the Committee on Disarmament (CCD) in Geneva, in 1970.

The big powers were not entirely unfavorable. However, each time such proposals were made, the smaller arms-producing nations and many others that get their military hardware exclusively from these big powers objected, saying such measures would discriminate against them.

Another kind of approach has been to try to limit conventional arms in certain geographical regions, especially the Middle East.

In the 1950s, the United States, Britain, and France attempted to protect their own Mideast military alliance by excluding arms other than their own.

The Soviets unsuccessfully pressed for a complete refusal by all sources to deliver arms to Mideast countries.

After the 1967 Arab-Israeli war, U.S. President Johnson offered to publicize and limit U.S. shipments to the Mideast. Moscow said it was not opposed, but could only agree after Israel withdrew from conquered Arab land. There the matter remains.

Latin America, the only major populated area where a nuclear-free zone has been created by treaty, has also seen its share of recent regional conventional-arms limitation efforts.

The U.S. in 1967 unsuccessfully tried to exclude missiles, supersonic aircraft, warships heavier than destroyers, and tanks over 30 tons from Latin America.

The Inter-American Committee on the Alliance for Progress, now virtually extinct, agreed that a country's military expenditure should be considered when deciding how much foreign aid that country should get.

Apart from the U.S. "bonfires for bombers" proposal to destroy existing stock of certain weapons (to start with U.S. B-47 and Soviet TU-16 bombers), there have been a few other types of public and private international efforts.

Reduction of troop levels in Europe by NATO and by the Warsaw Pact, and current moves by Mediterranean states to get the U.S. and Soviet fleets out of the Mediterranean, are examples.

This year, U.S. delegates in Geneva proposed a regional quota system. Arms-buying nations would work out limits to amounts and types of arms they would buy.

This would put the burden on purchasers, not on the big suppliers in Washington, Moscow, London, and Paris.

U.S. officials say that with minor exceptions none of the smaller nations in the regions concerned — the Mideast, Latin America, South Asia, Africa, or Southeast Asia — is interested.

Again, the small states argue this would put a discriminatory burden on buyers and leave the suppliers unrestrained.

The big powers now face the need to try a fresh approach to limiting conventional arms. In this, they can count on important help from Stockholm's SIPRI.

It has already furnished, on demand and on an impartial basis, special studies and consultants for the SALT talks in Helsinki and for the CCD work in Geneva.

SIPRI's headquarters, on Stockholm's busy Sveavagen Boulevard, is the scene of dedicated effort by a brilliant international group — people from the West bloc, the East bloc, and the uncommitted nations — which is showing important results.

SIPRI was set up in 1966, after Swedish Prime Minister Tage Erlander proposed in 1964 a peace research institute as a way to commemorate Sweden's 150 years of unbroken peace.

Financed with an incredibly modest budget of $600,000 yearly provided by the Swedish parliament, but wholly independent of the Swedish government, SIPRI's work so far in the field of disarmament and arms regulation is unique in the world.

SIPRI's governing board chairman is Prof. Gunnar Myrdal, the famed international economist, who believes that political problems are more important causes of "third world" conflicts than economic ones.

His wife, Alva Myrdal, as Sweden's disarmament minister, has made the rich Swedish experience in the field of arms control available to the conferees at Geneva and in the Helsinki SALT talks.

The eight-man SIPRI governing board includes other scholars and scientists from Czechoslovakia, Yugoslavia, England, the Netherlands, and Norway. Britain's Dr. Frank Barnaby is director for the current year.

A 24-member scientific council includes prominent scholars, statesmen, and international civil servants, such as Dr. Raoul Prebisch of Argentina, Mrs. Myrdal, Soviet academician M. D. Millionschikov, and Prof. Kenneth Boulding of the University of Colorado in the United States.

Half of a staff of 35 is engaged in permanent research. SIPRI has published 12 books and many smaller studies on subjects from chemical and biological warfare to The Arms Trade With the Third World.

"We really are international and not Swedish in outlook," says assistant director Sven Hirdman. "At various times the staff has included a Fiji social scientist, an Egyptian, and an Indian."

"We recruit staff," adds administrative assistant Gustav Almerberg, "according to the projects required. Specialized knowledge, as well as international balance, is our aim."

SIPRI's new Yearbook of World Armaments and Disarmament, 1971-72, recently published, contains a long institute research report on the nuclear test ban, analyzing the technical, military, and political issues involved in any comprehensive test-ban treaty, as well as detailed data on the state of conventional and nuclear arms in the world.

It analyzes, too, among other things, moves to exclude foreign warships from areas like the Mediterranean.

Like SIPRI, the London Institute of Strategic Studies (ISS) believes the secrecy wraps must be removed from the world arms trade if the monster is ever to be locked up.

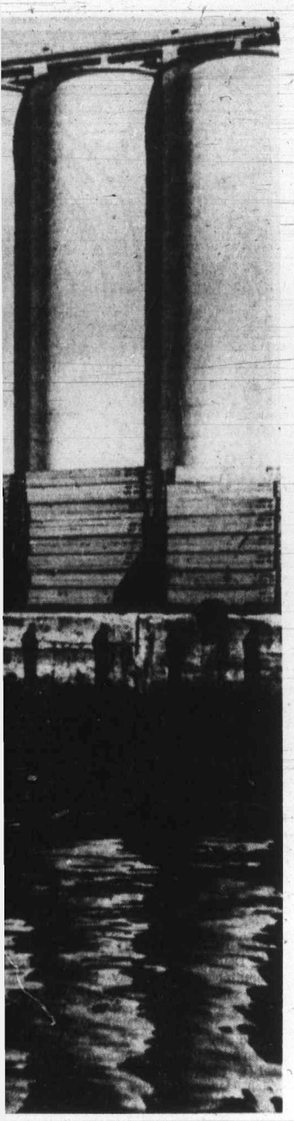

Photograph by Jack Ralph

ast Asia

, they did
e the de-
and dash-
lement at

series of
igh when
Podgorny

tors in-
trip as a
agness to
bear on
ccept the
ent Nixon
hnev dur-
to Mos-

ems obvi-
incorrigi-
Commu-
from sub-
xcitement
ic peace
of the al-
ente, Pod-
oviet full
nvasion of
left no
ist objec-
emain un-

f the Pound

JEUNE
n

ries of the
e it, be-
imposed
ols at the

s govern-
, because
in effect,
rica's own

ns too it's
because
broad are
oney buys
e price of
especially
n another

pen? And
this mo-

y because
is roaring
eading ad-
the Labor
ation had
pound, in
, was be-
er-valued

reasons
The huge
by union
ir signals
ation. The
at least
feated by
also made
ered cows'
and full
least, less
dd not be
n endan-

changed. Hanoi, though stalled on the battlefield in the South and facing serious supply difficulties as a result of Nixon's blockade and bombing of North Vietnam, is still determined to press for military victory.

★ ★ ★

The only difference in the situation is the effect of the particularly severe blow Moscow has administered to the remaining illusions of a peace settlement even on terms which, in Nixon's latest offer, have already come perilously close to abject surrender.

The little elbow-room Nixon has gained for political manoeuvring at home, by the expectation of miracles from his diplomatic summitry, has thus been virtually wiped out. The Communists know that he will now be forced by election considerations, to abandon what remains of the American effort to deny them military victory in Indochina. They know that McGovern's peace-at-any-price platform leaves Nixon no alternative if they remain intransigent.

Copyright 1972, Toronto Sun Syndicate

gered, in order to maintain the value of the pound.

Many people believed that Britain would, in any case, need to devalue before joining the Common Market, and the Labor Party's financial spokesman, Denis Healey, in the course of a speech attacking the government, had just predicted that devaluation would come within the next two months. Not surprisingly, therefore, international traders started trying to get their money out of pounds and into some other currency — and a serious run on sterling developed.

★ ★ ★

So something had to be done, and Britain's Chancellor of the Exchequer acted boldly to forestall the speculators.

The "floating" is supposed to be only temporary. In due course, though probably not for several months, new fixed rates will be established. Somewhere around $2.40 or $2.45 U.S. to the pound might be a reasonable guess.

But, of course, these rates won't be permanent either. Almost every country in the world is allowing its currency to inflate, and the inflation is taking place at different speeds. Only when governments accept that maintaining the value of the currency — honest money — is their absolute duty, not to be abandoned for any short-term political or economic gain, will some stability and sanity return to the world's monetary system.

Why Not Lock Up Both Arms Monsters?

Nuclear, Conventional Weapons Menace to Entire World

Last of a Series

By JOHN K. COOLEY, from Stockholm
Colonist - Monitor News Service

"In their May 26 Strategic-Arms-Limitation Treaty, President Nixon and the Soviet leaders took a giant step toward defusing their science-fiction arsenals of lethal nuclear missiles.

Another menace remains in the world: the far more ancient monster of conventional armaments. Its teeth have grown to the point where they take a $200 billion bite of the world's resources each year.

When he designated the 1970s as a Disarmament Decade, former UN secretary-general U Thant pointed out that "the world becomes less secure with every generation of new sophisticated weapons." However, as countless people in Asia, Africa, North and South America, and Europe learned to their grief again this year, the older and less-sophisticated arms are also expensive, as well as deadly.

The first real attempt to limit conventional arms in modern times was the Brussels Act of 1890. Seventeen nations agreed to embargo arms and the slave trade in northern Africa. Both trades, however, continued to flourish there.

After the First World War the League of Nations tried to regulate the arms trade, especially that controlled by the well-publicized private "merchants of death."

The league failed at the Geneva Convention of 1925 and again at the Disarmament Conference of 1933.

Since the Second World War, with most of the trade out of private hands and in those of governments, the efforts continued. But they never captured the world's imagination and support again.

Despite endless discussions and debate of disarmament inside and outside the United Nations bodies, "the regulation of the arms trade has never again been a major subject of international discussion," says the Stockholm International Peace Research Institute (SIPRI).

In most countries, disarmament has made dull reading. Most people were simply not interested — except, perhaps, in defeated Japan and Germany, where arms and disarmament were matters of crucial personal concern to millions.

Two non-producers of arms, Malta in 1965 and Denmark in 1967-68, proposed draft UN resolutions to give maximum publicity to arms transfers as a first step toward control.

So did the Swedish and British delegates to the UN's Conference of the Committee on Disarmament (CCD) in Geneva, in 1970.

The big powers were not entirely unfavorable. However, each time such proposals were made, the smaller arms-producing nations and many others that get their military hardware exclusively from these big powers objected, saying such measures would discriminate against them.

Another kind of approach has been to try to limit conventional arms in certain geographical regions, especially the Middle East.

In the 1950s, the United States, Britain, and France attempted to protect their own Mideast military alliance by excluding arms other than their own.

The Soviets unsuccessfully pressed for a complete refusal by all sources to deliver arms to Mideast countries.

After the 1967 Arab-Israeli war, U.S. President Johnson offered to publicize and limit U.S. shipments to the Mideast. Moscow said it was not opposed, but could only agree after Israel withdrew from conquered Arab land. There the matter remains.

Latin America, the only major populated area where a nuclear-free zone has been created by treaty, has also seen its share of recent regional conventional-arms limitation efforts.

The U.S. in 1967 unsuccessfully tried to exclude missiles, supersonic aircraft, warships heavier than destroyers, and tanks over 30 tons from Latin America.

The Inter-American Committee on the Alliance for Progress, now virtually extinct, agreed that a country's military expenditure should be considered when deciding how much foreign aid that country should get.

Apart from the U.S. "bonfires for bombers" proposal to destroy existing stock of certain weapons (to start with U.S. B-47 and Soviet TU-16 bombers), there have been a few other types of public and private international efforts.

Reduction of troop levels in Europe by NATO and by the Warsaw Pact, and current moves by Mediterranean states to get the U.S. and Soviet fleets out of the Mediterranean, are examples.

This year, U.S. delegates in Geneva proposed a regional quota system. Arms-buying nations would work out limits to amounts and types of arms they would buy.

This would put the burden on purchasers, not on the big suppliers in Washington, Moscow, London, and Paris.

U.S. officials say that with minor exceptions none of the smaller nations in the regions concerned — the Mideast, Latin America, South Asia, Africa, or Southeast Asia — is interested.

Again, the small states argue this would put a discriminatory burden on buyers and leave the suppliers unrestrained.

The big powers now face the need to try a fresh approach to limiting conventional arms. In this, they can count on important help from Stockholm's SIPRI.

It has already furnished, on demand and on an impartial basis, special studies and consultants for the SALT talks in Helsinki and for the CCD work in Geneva.

SIPRI's headquarters, on Stockholm's busy Sveawagen Boulevard, is the scene of dedicated effort by a brilliant international group — people from the West bloc, the East bloc, and the uncommitted nations — which is showing important results.

SIPRI was set up in 1966, after Swedish Prime Minister Tage Erlander proposed in 1964 a peace research institute as a way to commemorate Sweden's 150 years of unbroken peace.

Financed with an incredibly modest budget of $600,000 yearly provided by the Swedish parliament, but wholly independent of the Swedish government, SIPRI's work so far in the field of disarmament and arms regulation is unique in the world.

SIPRI's governing board chairman is Prof. Gunnar Myrdal, the famed international economist, who believes that political problems are more important causes of "third world" conflicts than economic ones.

His wife, Alva Myrdal, as Sweden's disarmament minister, has made the rich Swedish experience in the field of arms control available to the conferees at Geneva and in the Helsinki SALT talks.

The eight-man SIPRI governing board includes other scholars and scientists from Czechoslovakia, Yugoslavia, England, the Netherlands, and Norway. Britain's Dr. Frank Barnaby is director for the current year.

A 24-member scientific council includes prominent scholars, statesmen, and international civil servants, such as Dr. Raoul Prebisch of Argentina, Mrs. Myrdal, Soviet academician M. D. Millionschikov, and Prof. Kenneth Boulding of the University of Colorado in the United States.

Half of a staff of 35 is engaged in permanent research. SIPRI has published 12 books and many smaller studies on subjects from chemical and biological warfare to The Arms Trade With the Third World.

"We really are international and not Swedish in outlook," says assistant director Sven Hirdman. "At various times the staff has included a Fiji social scientist, an Egyptian, and an Indian."

"We recruit staff," adds administrative assistant Gustav Almerberg, "according to the projects required. Specialized knowledge, as well as international balance, is our aim."

SIPRI's new Yearbook of World Armaments and Disarmament, 1971-72, recently published, contains a long institute research report on the nuclear test ban, analyzing the technical, military, and political issues involved in any comprehensive test-ban treaty, as well as detailed data on the state of conventional and nuclear arms in the world.

It analyzes, too, among other things, moves to exclude foreign warships from areas like the Mediterranean.

Like SIPRI, the London Institute of Strategic Studies (ISS) believes the secrecy wraps must be removed from the world arms trade if the monster is ever to be locked up.

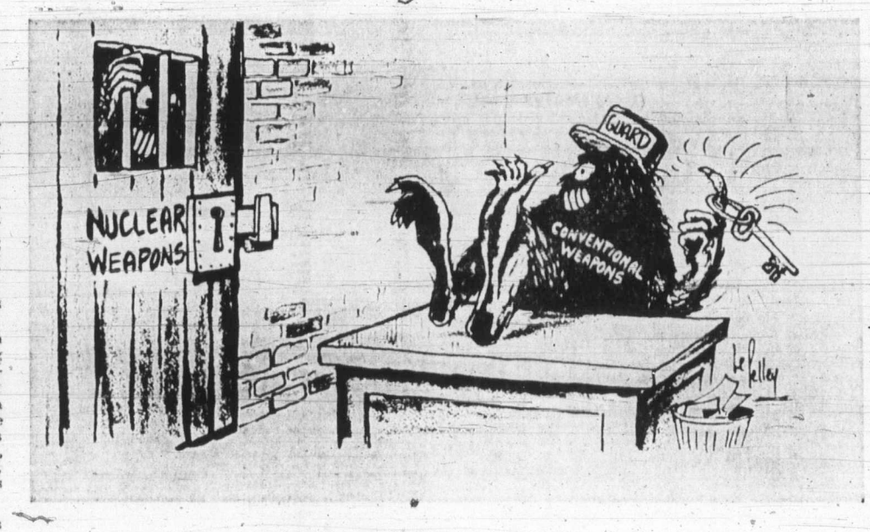

BACKGROUND

On the conventional trade, "the human repercussions are still too great for it to be the exclusive preserve of government machines cocooned in secrecy," concludes an ISS publication by John Stanley and Maurice Pearton, The International Trade in Arms.

The annual ISS publications, Strategic Survey and The Military Balance, a magazine called Survival, and special defence and disarmament studies in the Adelphi Papers series are, with the SIPRI publication, the main published sources of impartial arms information available in the world today.

A goal of total conventional disarmament, sending the monster up for life, would still seem today, as it did to the League of Nations in 1933 or to the UN's founders in 1945, the "impossible dream" — to be pursued only by the Don Quixotes and Sancho Panzas of international politics.

However, the world has made progress on arms control in the past decade.

Not the least examples are bans on nuclear testing in the atmosphere (though not observed by China and France); the nuclear nonproliferation treaty (not signed or ratified, however, by such countries acquiring nuclear weapons know-how as Israel or India); a ban on biological weapons signed by most major nations this year; and last year's prohibition of weapons of mass desiruction from the world's seabeds.

Research and interviews in the main European countries concerned with the arms trade, and data supplied by Monitor staffers on other continents, suggest there are a series of minimum first steps the arms producers and arms users could take immediately.

These steps could provide some bases for a new approach, at Geneva or elsewhere, toward international control of conventional arms.

● First of all, a serious international look is needed at the disposal of surplus. The hardware of the last two decades is being superseded by ever-deadlier new weapons.

Vast stocks of surplus tanks, aircraft, artillery, and equipment of all descriptions, despite present licensing systems find their way to those who want to kill other people — especially in local wars and insurgencies in Africa, Asia, and Latin America.

Governments could accept direct responsibility for control, as the West German government has already done, in disposing of their surplus.

If governments need the expertise of private traders, they could be hired as brokers to make controlled sales of material not destroyed.

If major surplus exporters like the U.S., the Soviet Union, and Britain standardized their unilateral control measures, it should not be too difficult to arrive at a system of international surplus control.

● Second, the major arms-exporting governments could standardize, through unilateral measures and mutual agreement, their licensing requirements.

As this survey has shown, requirements for end-use certificates and guarantees against resale and third-party transfers differ vastly from country to country.

A standard licensing code and an international end-use certificate protected by financial and security guarantees could be proposed in the United Nations and adopted by the government concerned.

This reporter asked officials of the British, French, West German, Swedish, and Swiss defence ministries if they could conceive adopting such an international certificate.

All but Britain (which paradoxically insists on them for surplus but not for government sales of new arms) agreed that they could.

Such a system would safeguard people of poorer countries from receiving arms they don't need and can't afford.

Their neighbors and the suppliers would be protected from unauthorized deals that increase the personal power of military rulers and the profit of gun-runners at the expense of peace.

● Third, some arms transfers would be discouraged by requiring partners in a co-production venture to follow the same policy on where their joint product goes.

One example of possible concern is contained in recent reports that Arab states are currently trying to get either England or France, separately, to sell the Anglo-French Jaguar combat jet which they will not sell together.

Another example is concern of Egypt and other African nations that sophisticated weapons systems, produced under U.S. license or as co-ventures in Israel, are resold by Israel to their enemies, such as the white-supremacy governments in southern Africa.

● Fourth, there should be careful examination in the UN bodies, the CCD in Geneva, or elsewhere, of private arms promotion, advertising and sales campaigns by the big armaments makers especially in small countries, and how they might best be checked and regulated.

Smaller countries like South Vietnam are rapidly gaining dangerous influence over the policies of big powers by getting involved in arms promotion and in the trade itself.

● Fifth, attention might be given, at the highest level, to the so-called "offset accords."

Under these, "host" countries like West Germany help pay costs of stationing U.S., British, or French troops by buying U.S., British, or French arms (the latter in French-speaking African states).

Roughly the same kind of process is apparently promoted by the Soviets in East European states where Soviet combat forces are stationed, and in Egypt and India, where there are Russian air-defence troops, instructors and advisers.

The UN or other supranational groups, as well as the U.S. congress and national parliaments, could urgently seek ways to pay such costs by selling the "host" countries civilian goods instead of arms.

● Sixth, ways could be sought to clamp down on hidden arms exports that are not reported to national legislatures.

Though U.S. senate committee hearings in 1967 and the ensuing Foreign Military Sales Act of 1968 closed some of the loopholes in the U.S., many remain — for example, in the disposal of surplus from the various wars the U.S. is now fighting, directly or by proxy, in Southeast Asia.

● Seventh, more hard research, of the type recently done by the Swedish defence ministry, might yield more understanding of how "defensive" weapons such as antiaircraft missiles can be prevented from becoming "offensive."

● Eighth, great international improvement is required in systems of reporting arms deals and analyzing statistics. SIPRI is working on this now. It has discovered serious falsification and underestimates in some big-power statistics.

Secrecy and the jugling of figures obscure, in some areas (such as Japanese arms production and exports, the U.S. effort in Laos and Thailand, and the Soviet involvement in Egypt), the true extent and nature of these commitments.

● Ninth, another long, hard look might be taken at the possibility of giving maximum world publicity to the harmful effects of the arms race.

People in all countries need to be told more about its damage to all phases of human advancement: education, social welfare, living standards (through the $200 billion eaten up each year), the environment, and the political and moral climate generated by militarism and the military spirit.

● Tenth, at the national level, there is need for continued, searching attention to what military exports go where, and why. This is connected, of course, with the questions of reporting and publicity.

Obviously this is easier in the open societies of the West than in the Soviet Union, East Europe, or China.

Even there, however, there are signs that military aid policies are questioned by some citizens, especially when the economic burden of continuing them becomes overburdening: One of the reasons Nikita Khrushchev was fired from the Soviet premiership in 1964 was his unauthorized commitment of aid to Egypt.

In any case there is need for constant scrutiny of military exports everywhere, East and West.

In remarks at the July, 1971, Salzburg International Seminar, Professor Myrdal observed how the two superpowers, assisted by some of the smaller states, "have used their aid to build up systems of what in fact are satellite underdeveloped countries.

They have encouraged them to use their scarce resources on procurement of armaments, and have also given weapons as military aid.

"Even the many underdeveloped countries, who want and profess non-alliance and neutrality in the great conflicts between blocs of developed countries, have mostly become heavily dependent on aid of both types. . .

"While the superpowers cannot dare to go to war with each other — and while also the other developed countries feel compelling reasons not to break the peace — it is apparently deemed less dangerous to permit, or even to spur, wars in the underdeveloped world."

In this century, especially since the Second World War, governments in all the world's continents, but especially the biggest governments, have tried to buy influence with arms. But the price is more than the world's people are able to pay.

Now, in the Disarmament Decade, is really the time to put the arms monster away for good.

HAVE YOU SEEN THE WHITE KILLER WHALE?
Sealand
at oak bay marina

THIS HOLIDAY WEEKEND VISIT
THE ROYAL NURSERY
4660 Elk Lake Drive
EXCELLENT SELECTION OF HANGING BASKETS
CONTAINER GROWN SHRUBS
Choice Copper Beech Trees. Various sizes. FROM 2.95
Open 9 a.m. - 9 p.m. Seven Days a Week
658-5415

KODACOLOR FILMS
DEVELOPING AND PRINTING
OUR DAILY LOW PRICE
12 EXP. 2.99 20 EXP. 3.99
CITY PHOTO CENTRE
1227 Government St. (Opp. Post Office) 385-5633

INTERIOR / EXTERIOR
PAINT SALE!
BIG SAVINGS ON
BREEZE INTERIOR FLAT LATEX
SALE PRICE
$7.98 GAL.
$2.69 QUART
BREEZE EXTERIOR LATEX
MONAMEL SEMI-GLOSS
MONAMEL HOUSE & TRIM
G.P. PORCH & FLOOR ENAMEL
SALE PRICE
$8.98 GAL.
$2.89 QUART
Choose From 1100 Custom Colors
GENERAL PAINT
32-010
HOUSE & TRIM PAINT
WHITE
NOW IS THE TIME TO BRIGHTEN UP YOUR HOME INSIDE AND OUTSIDE. TAKE ADVANTAGE OF THE BIG SAVINGS ON GENERAL PAINT'S FIRST QUALITY, INTERIOR AND EXTERIOR FINISHES—WHEREVER YOU SEE THE GENERAL PAINT SIGN.
BUY NOW!
SALE ENDS JULY 8
GENERAL PAINT

GENERAL PAINT CORP. OF CANADA LTD.
830 PANDORA 384-288

CLARK and PATTISON COLOR CENTRE LTD.
760 Bay Street 384-5421

STEWART AND HUDSON LTD.

GLEN LAKE HARDWARE LTD.
2697 SOOKE ROAD 478-3841

MARKET REPORT

Closing quotations for Friday, June 30, 1972

Quotations supplied by The Canadian Press, Richardson Securities, Pitfield Mackay Ross and Co. Ltd., Merrill Lynch Royal Securities Ltd., A. E. Ames and Co., Annett Mackay Ltd., Pemberton Securities and McLeod Young, Weir and Co.

TORONTO INDUSTRIALS

Quotations in cents unless marked $. z—Odd lot, xd—Ex-dividend, xr—Ex-rights, xw — Ex-warrants. Net change is from previous board-lot closing sale.

Stock	Sales	High	Low	Close	Net Ch'ge
Abitibi	5068	$9⅛	8⅞	9	
Acklnd 2p	200	$12¾	12¾	12¾	−¼
Acres Ltd	2106	$14½	14	14½	
Acres A pr	130	$44¾	44⅝	44⅝	−⅛
Acres wt	280	360	355	355	
Agra Ind	3500	$13	12½	12½	−½
Ahed M	1200	$6⅞	6⅞	6⅞	+⅛
Alta Gas A	2515	$5½	5⅛	5½	+½
Alta Gas p	100	$72½	72½	72½	−¼
Alta Nat	300	$20¼	20¼	20¼	
Alcan	4225	$20	19⅝	19⅝	−¼
Alcan pr	1975	$25½	25	25	
Algo Cent	450	$10¼	9⅞	10¼	+½
Algoma St	1205	$13⅝	13¼	13¼	+⅛
Allarco Dv	1900	$6⅞	6¾	6⅞	+⅛
Alliance B	7560	$6⅛	5¾	6	+⅛
Almin 2 p	z20	$35	35	35	
Anglo-cn	100	$5⅛	5⅛	5⅛	−⅛
Anglo-c pr	125	$14¼	14¼	14¼	−⅛
Aquitaine	1001	$24¾	24	24⅛	+⅛
Argus	1000	$15⅜	15⅜	15⅜	+¼
Args 260 p	100	$35¼	35	35¼	+¼
Argus C pr	900	$11¾	11¾	11¾	−⅛
Asbesoos	174	$21⅛	21⅛	21⅛	−¼
Atco Ind	1500	$12⅛	11⅞	12	
Atl Sugar	1600	$6⅛	6⅛	6⅛	+⅛
Atl Sug pr	25	$62	62	62	
Atl Sug w	1100	140	140	140	
Auto Hard	500	$10	9⅞	10	
Bank Mtl	2359	$19⅝	19⅜	19½	−⅛
Bank N S	8439	$35	34¾	34½	−⅞
B Cdn Nat	200	$15⅛	15⅛	15⅛	−⅛
Barbr-Ell	250	$21	21	21	
Bartaco	1000	375	350	350	−40
Bathst p	100	$11	11	11	
Baton B	200	$19½	19⅜	19⅜	−⅜
Bay Mils p	200	$6¼	5½	6¼	−⅛
Becker B p	400	$10½	10½	10½	−¼
Bell Canad	2793	$43	42¾	42¾	−¼
Bell A pr	936	$50	50	50	
Bell B pr	745	$52½	52¼	52⅜	−⅛
Biltmore	25	390	390	390	
Black P	900	$8½	8¼	8½	
Block B	14700	345	320	345	+25
Bovis Cor	600	175	170	175	+5
Bow Valy	145	$30⅜	30⅜	30⅜	−⅛
BP Can	905	$15⅝	15½	15½	
Bramalea	4250	$5	495	5	−⅛
Bramal w	200	355	355	355	+5
Brascan	7898	$21	20⅞	21	+¼
Brdg Tank	z25	465	465	465	
Bright	300	$20½	20½	20½	
Brinco	2350	$6¾	6½	6½	−¼
BC Sugar	550	$21⅛	21	21	−⅜
BCPh 6 pr	z10	$82½	82½	82½	
BCPh 4⅜ p	150	$62½	62½	62½	
BCPh 1956	25	$62½	62½	62½	
BCPh 4.84	z25	$17	17	17	
Budd Auto	890	$12¾	12½	12½	−⅜
Budd A w	1015	760	750	760	+10
Burns Fds	100	$15	15	15	
Bushnell	1400	$8⅝	8¼	8⅜	+⅜
Cad Dev	100	$9⅞	9⅞	9⅞	+¼
CAE Ind	500	$8¼	8⅛	8⅛	−⅛
Calgary P	1150	$25½	25¼	25¼	
Calvrt Dle	5100	190	185	190	+10
Cambridg	325	$18	17½	17½	−½
Campeau	2700	$6½	6⅛	6½	+⅛
Can Cem L	50	$51¾	51¾	51¾	
Can Malt	100	$28⅝	28⅜	28⅜	+⅛
Can Malt p	300	90	90	90	
C Packrs	1500	$18¾	18¾	18¾	
Can Perm	3175	$17¾	17¾	17¾	
CSL pr	460	$5⅛	5	5⅛	+⅛
Cdn Brew	1315	$7⅜	7¼	7¼	−⅛
C Brew Ap	120	$30¾	30¾	30¾	
C Brew Bp	50	$37	37	37	+½
C Cablesy	835	$20½	20¼	20½	+½
C Cable w	8606	495	480	480	−5
Cda Can A	200	$6⅞	6⅞	6⅞	+½
CC Man A	200	$19	19	19	−⅛
C Curtis	200	85	85	85	−1
CGE	z100				
C Goldie	100	$5⅛	5⅛	5⅛	−⅛
C Imp Bank	2210	$26⅜	25⅞	26¼	+¼
C Ind Gas	3050	$10	9⅞	9⅞	+⅛
CIL	2201	$16¾	16½	16½	−¼
C Manoir	1000	390	385	385	−5
CMarc	20765	470	425	470	+35
CP Inve pr	1390	$25⅝	25	25	+½
CP Inve w	3100	300	295	295	−5
CP Ltd	5750	$15⅞	15⅝	15¾	
CPL A p	100	$11	11	11	−⅛
Cdn Tire	z10	$46¾	46¾	46¾	
Cdn Tire A	1103	$46¼	45¾	45¾	−½
C Util5 pr	z10	$65⅝	65⅝	65⅝	
C Util 4¼ p	78	$56⅛	56⅛	56⅛	−1⅞
C Util $1.25	300	$25½	25½	25½	
C Util w	150	$13	13	13	−⅜
Canron	100	$20	20	20	
Capit Div	5200	64	63	64	+3
Cara	450	$6½	6½	6½	
Carrier w	100	415	415	415	+15
Cassidy L	600	$5⅜	5	5	−⅛
CC Yachts	300	425	425	425	+5
CDP Conf	225	235	235	235	+10
Celanese	1050	450	440	450	+5
Celan 175 p	z30	$20	20	20	+⅛
CFCN	2050	$12¼	12¼	12¼	
Chrysler	2435	$30⅜	30⅜	30⅛	+⅛
CHUM B	1510	$10½	10½	10½	−½
City Sav T	100	$10⅛	10⅛	10⅛	−1
Cockfield	200	$5⅜	5⅜	5⅜	+¼
Columbia	200	195	195	195	
Columbi p	800	$6¾	6⅝	6⅝	−⅛
Cominco	1396	$28	27⅜	27⅜	−⅛
C Holiday I	440	$12¼	12¼	12¼	+⅛
Computel	700	$8½	8½	8½	
Comtech	600	300	275	300	+25
Conn Chm	550	$8⅛	8	8⅛	+⅛
Con Bath	3265	$12⅜	12	12½	+⅜
Con Bath p	1775	$17	16½	17	+⅜
Con Bath w	4100	50	48	50	
Con Bldg	7100	235	225	235	+10
Con Textle	845	445	440	440	−10
Con Dis x	47114	$56⅛	50	54⅞	+6⅜
Cons Gas	3355	$18⅛	17⅞	18⅛	+¼
Con Glass	150	$17	17	17	
Control F	500	250	250	250	−5
Cooper C	370	$16	15½	16	+⅜
Cornat Ind	1650	230	220	230	+10
Coronatn	200	150	150	150	−15
Coronth p	1080	200	190	190	
Corp Food	100	$7	7	7	
Cr Food A	100	$30	30	30	
Costain R	1550	$9	8½	9	+¼
Costin R w	300	325	325	325	
Crain R L	z2	$13⅜	13⅜	13⅜	
Crwn Life	200	$46½	46¼	46¼	+½
Crwn Trst	500	$19⅛	19⅛	19⅛	+½
Crush Intl	430	$20	19⅝	20	+¾
Cygnus A	257	485	485	485	+5
Cygnus B	571	$5⅛	5	5	−⅛
Dale-R	100	$9	9	9	
Dawson D	400	$7⅝	7½	7⅝	
Deonid B p	25	$80	80	80	
Delta Ben	500	$7⅛	7	7	
Distl Seag	2623	$35⅛	34⅝	35⅛	
Doman I	875	$14½	14⅜	14⅜	−⅛
Dome Pete	352	$40⅝	40⅜	40⅜	+⅛
D Bridge	1645	$28¾	28½	28½	−⅛
D Citrus	325	$10⅝	10⅛	10⅝	−⅜
Dofasco	1155	$27	26⅞	27	+¼
Dom Glass	100	$15½	15½	15½	+⅜
D Scofish p	100	$32½	32½	32½	+1¼
Dom Store	3545	$16⅛	16⅜	16⅜	+⅛
Domtar	2525	$14¾	14⅛	14½	−⅛
D Textle	1000	$30¼	30¼	30¼	
Donlee M	700	$6	6	6	+⅛
Douglas L	400	295	295	295	+5
Dover Ind	200	$19	19	19	
Du Pont	711	$28	27⅞	27⅞	
Dustbane	100	$6⅛	6⅛	6⅛	
Dylex D A	500	$14⅛	14	14	−⅛
Econ Inv	543	$15¾	15¾	15¾	
E-L Fin	200	$9	9	9	+⅜
Electro K	200	375	375	375	+15
Electro lid	4200	$15	14¾	15	+⅛
Erie D	100	$7¼	7¼	7¼	−⅛
Exquisite	510	485	475	485	+5
Falcon	5413	$65¾	64⅜	64⅜	−⅜
Fed Grain	850	$8⅞	8¾	8¾	
Fields S	875	$18¼	17½	17½	−½
Finning T	400	$20	20	20	
Fleet Mfg	800	160	150	155	+5
Foodex S	7400	$19	17¼	19	+1
Ford Cnda	25	$91½	91½	91½	−¼
F Seasons	400	$8⅛	8⅛	8⅛	+¼
FPE Pion	200	$19½	19	19½	+½
Fruehauf	50	$31¼	31¼	31¼	
Gaz M 63w	1800	63	60	60	−5
Gaz M 66w	100	170	170	170	−5
Gdn Mang	z10	$8¼	8¼	8¼	
Gen Distrb	150	$26¼	26¼	26¼	−⅛
GMC	296	$74¼	73¼	73¼	
Genstar L	6300	$14⅛	13¾	13⅞	−⅜
Gnstar L w	2100	445	445	445	
Glendale	1625	$10⅞	10½	10⅞	+¼
Glengair	5000	175	165	175	+5
Gleng B w	250	95	95	95	
Gold Crest	4800	$8¼	7⅞	8¼	+⅜
Goodyer	135	$236	235	235	−5
GMckay A	600	$7½	7½	7½	
Graft G	200	$28	27¾	28	−½
Greb I b	415	$9	8¾	9	+½
Greb I C	300	$8¾	8¾	8¾	+1¼
GL Power	500	$19	18⅞	18⅞	−⅛
GN Capital	400	$9½	9½	9½	−⅛
Gt W Life	75	$66	66	66	
Gt West S	550	$8½	8⅜	8⅜	−⅛
Greyhnd C	100	175	175	175	+5
Greyhnd	367	$20	20	20	
GSW Cl A	315	$16	15⅞	15⅞	
GSW Cl B	115	$16¼	16¼	16¼	+¼
GulfCan	3670	$31¾	31¼	31½	+¼
Halifax D	500	220	220	220	+10
H Group	1250	$16	16	16	+¼
Hard Crp A	1600	$22	22	22	
Harris J S	650	400	390	390	−15
Haw S	12125	430	415	415	
Hays Dna	2300	$23	22½	22½	+⅜
Hedway C	400	420	420	420	+10
Home A	907	$31½	31⅜	31½	+⅛
Home B	275	$31	30⅞	31	
Horne Pit	1700	315	310	315	+10
H Bramor	100	$6⅞	6⅞	6⅞	
Hoden DH	300	$6⅛	6¼	6⅛	+⅛
H Bay Co	650	$17⅜	17¼	17⅜	+¼
HB Oil Gas	525	$41½	41⅜	41⅜	−⅛
HB Oil G pr	50	$50⅛	50	50⅛	+1⅛
Huron Eri	65	$28½	28½	28½	+¼
Husky Oil	1925	$14½	14⅜	14⅜	
Husky D w	462	370	365	370	+20
Husky E w	400	475	470	475	
IAC	2260	$19¼	19	19	−¼
IAC 4½ p	132	$64	63	64	
IAC w	700	780	775	775	−10
Imasco	150	$24	24	24	−¼
Imp Gen	200	475	475	475	+5
Imp Life	60	$107	106	106	
Imp Oil	9508	$36¾	36⅜	36⅜	
Income Dl	540	$12¼	12¼	12¼	
Inc Dis w	240	57	57	57	
Indal-Can	5650	$13½	12⅞	13½	+⅜
Indusmin	z25	$12	12	12	
Inglis	200	$10¼	10¼	10¼	−⅛
Inland Gas	465	$16⅜	16¼	16¼	+⅛
Inter-City	300	$9	9	9	
Inter C A p	175	$17¼	17¼	17¼	+⅛
Inter C B p	175	$20¼	20¼	20¼	+¼
Inter C A w	300	475	475	475	−10
Intermetco	800	270	260	260	−10
IBM	106	$385	385	385	+5
I Nickel	15900	$31½	31¼	31⅜	
Int Util	1450	$44	43⅝	44	+¼
Int Uti A	[illegible]	$52	52	52	−1
Interpool	575	$17¼	17	17¼	+¼
Int Dlv	1000	405	400	400	
I PL	23711	$30⅛	29⅞	30⅛	+⅜
Int Pipe w	800	$13½	13⅜	13⅜	−⅛
Intpr Steel	4027	$14	13⅞	13⅞	−⅛
Inv Group	200	$8¾	8¾	8¾	+⅛
Inv Grp A	925	$9	8⅞	9	+⅛
Inv Grp 5 p	300	$21½	21⅛	21⅛	+⅛
Irwin Toy	250	$23¾	23½	23¾	+⅛
Island Tel	125	$9⅞	9⅞	9⅞	−⅛
ITL Ind	500	380	380	380	−5
Ivaco Ind	925	$19⅛	19⅛	19⅛	
IWC Ind	6300	265	240	265	+35
Kaiser Re	4400	330	320	330	
Kaps Tran	1675	$10¾	10⅜	10⅜	−⅛
Keeprite P	460	$17	16¾	17	+⅜
Kelly D A	z25	$7⅛	7⅛	7⅛	
Kenting	100	$12¾	12¾	12¾	+¼
Koffler	680	$16⅞	16½	16½	−⅛
Koffler A p	1170	$9¼	9	9⅛	−⅛
Koffler w	400	680	670	675	−25
Labatt	4655	$27⅞	27½	27½	−⅛
Labatt pr	500	$27¾	27½	27½	−⅜
Lacroix I	1000	$6⅛	6	6	−⅛
Laidlaw M	5155	$11⅞	11⅝	11⅞	+½
LOnt Cem	1400	340	340	340	
Laura Sec	137	$11½	11½	11½	
Lau Fin	180	$12	12	12	−¼
Lau F 1.25	z25	$16	16	16	
Lau F 2.00	z12	$26	26	26	
Leigh Inst	665	$9¼	9¼	9¼	
Leons Frn	900	$11⅞	11½	11⅞	−⅛
Levy A pr	200	$6½	6¼	6¼	−¼
Livingsto	200	$10	10	10	
Living pr	75	$38¼	37¾	37¾	−1¼
Living w	300	580	580	580	−20
Lob Co A	500	$7	7	7	
Lob Co B	1200	$7⅛	7	7⅛	
Lob Co pr	50	$32¾	32¾	32¾	+⅝
Lob G A pr	z50	$19⅜	19⅜	19⅜	
Loeb M	100	420	420	420	
Maclarn A	200	$19½	19½	19½	−⅛
Maclarn B	z60	$22¼	22¼	22¼	
MHnt A	10550	$14⅜	14⅜	14⅜	+⅜
MH Cable	1000	$17⅛	17	17⅛	+⅛
MB Ltd	1850	$24⅝	24½	24½	+⅛
Magna El	600	$7½	7½	7½	
Magnason	1200	$13⅞	13¾	13⅞	+¼
Maher pr	250	$8	8	8	−¼
Major H D	3280	265	245	260	+10
M Lf Mills	1067	$16½	15⅝	16½	+1½
M L Mills p	100	$82	82	82	
Maritime	289	$22¼	22⅛	22¼	−½
Markboro	1000	$7	7	7	
Markbro w	800	35	35	35	
Mass-Fer	4925	$14½	14¼	14½	+⅛
McGraw H	100	$9⅜	9⅜	9⅜	+⅛
McLagn w	300	900	900	900	+30
MEPC	200	$8¾	8¾	8¾	+¼
MEPC w	480	310	295	310	+10
Melchers	100	$8	8	8	−⅛
Mercantil	1850	$22¼	21¼	22	+⅞
Met Stores	1520	$21½	21¼	21¼	−¼
Met Str 67 p	500	$18¼	18¼	18¼	
Microsyst	668	$7¾	7¾	7¾	+⅛
Micrsys w	400	300	290	290	+5
MLW Wor	250	$15½	15½	15½	
Molson A	2644	$26⅞	26¾	26¾	−⅛
Molson B	500	$26⅜	26⅜	26⅜	−⅛
Mnl Trst	100	$17⅞	17⅞	17⅞	+⅛
Moore	4100	$47⅜	47¼	47⅜	+⅛
Morse A	z25	$13	13	13	
Morse B pr	30	$35½	35½	35½	
MTS Inter	6100	130	130	130	
Murphy	2250	$18	18	18	
NaChrs I	3550	$9¼	9¼	9¼	
Nat Drug	100	$8½	8½	8½	
N Hees Ent	300	325	325	325	+5
N Nuring H	800	225	225	225	+10
Nat Trust	51	$34½	34½	34½	
Neonex	7200	$5	495	5	
N Provi D	500	43	43	43	
Noranda	4607	$37⅛	36½	36½	−½
Nor Ctl G	4006	$12½	12⅜	12⅜	
Nor Ctl 65p	25	$38	38	38	+1¼
Nor Ctl B p	425	$25¼	25½	25½	−1
Nor Ctl w	1250	515	500	500	−15
NS Savngs	z5	$17¼	17¼	17¼	
NSI Mark	2470	$9⅞	9⅝	9⅞	+⅛
Ocdentl Pt	1100	$10¼	10¼	10¼	−⅛
Oceanus I	z5	315	315	315	
Okanagan	900	$12¾	12½	12¾	+¼
Orlando R	1100	$8½	8½	8½	+¼
OSF Ind	79110	$9	8	9	+⅞
Oshawa A	6790	$11¼	11	11¼	
Oshawa w	2100	140	130	135	
Overind 2 p	500	330	330	330	+5
Pac Pete	150	$39	39	39	
Pac West A	500	$23½	23½	23½	+½
Pac WA A p	50	$47	47	47	
PanCan I	1439	270	270	270	
Pembin A	1220	$7	6⅞	7	+⅛
Pembin B	830	$7¼	7	7¼	+⅛
Pemb D p	33	$25½	25½	25½	
Penningtn	950	$16⅜	16⅜	16⅜	+⅛
PC Jwl A	300	$16¾	16¾	16¾	−¼
P Dept S	3025	$8½	8¼	8½	
Petrofina	500	$24⅞	24¾	24⅞	−⅛
Pow Corp	3860	$11⅜	11¼	11½	
Pow C 5 pr	1400	$12¼	12¼	12¼	
Pre Cable	4900	$21½	21	21	−⅜
Prem Iron	100	195	195	195	+5
Price Com	3075	$9	8⅜	9	+¼
Provigo	100	$8⅛	8⅛	8⅛	−⅛
Que Tel	100	$15½	15½	15½	−½
Quinte A	200	220	220	220	+15
RankO rg	6280	$25	24⅞	25	+¼
Readers D	100	$17¾	17¾	17¾	−⅛
Realty C A	100	$6¾	6¾	6¾	−⅛
Reed Osir	1553	$11½	11⅜	11½	
Reichhold	850	$18⅜	18	18⅜	
Reich wt	z75	$10½	10½	10½	
Reitman	50	$30¼	30	30	−1
Reitman A	320	$28¼	28	28	−½
Rileys D	300	250	240	250	+15
Riv Yarn	z100	300	300	300	
R Little	610	$63	60	63	+3⅛
Rolland	100	430	430	430	−10
Rothman	z50	$22¼	22¼	22¼	
Rothmn w	1000	640	635	640	+15
Rothm A p	50	$90	90	90	
Rothm 2p	1850	$23	22⅞	23	+⅛
Royal Bnk	4235	$31	30⅞	31	+½
Royal Trst	850	$36¾	36½	36½	−⅛
Ryl T M	500	$14½	14⅜	14⅜	−⅛
Russel A	500	$15⅝	15½	15½	
StL Cor pp	z30	$62½	62½	62½	
St Maurice	5500	86	86	86	+1
Sayvette	605	$5¾	5⅝	5¾	+⅛
Schneid p p	1300	$10	9⅞	10	+⅛
Scintrex	400	260	260	260	−5
Scot York	300	$16½	16½	16½	
Scot Mis pr	z50	$8	8	8	
Scotts	315	$18	18	18	
Seaway pr	200	$6⅛	6⅛	6⅛	−⅛
Seco Cem	700	$10⅛	10⅛	10⅛	−⅛
Secur Ca p	5550	435	400	400	−30
Selkirk A	z10	$25	25	25	
Shaw LE A	z50	$6¾	6¾	6¾	
Shell Inv p	1225	$44½	44¼	44½	−¼
Shell Inv w	2948	$24¾	24⅜	24½	−¼
Shell A	1614	$44⅞	44½	44⅝	−⅜
Shepherd	z50	$7	7	7	
Sifton Pro	110	$6½	6½	6½	
Silverwd A	100	$13¾	13¾	13¾	+⅛
Simpsons	1376	$26⅛	26	26	−⅛
Simpson S	50	$39	39	39	−⅛
Skiar M	3100	$5¾	5½	5½	−¼
Skiar W	1100	405	400	405	+5
Skyline H	375	$13½	13½	13½	+¼
Slater Stl	110	$12	12	12	
Slater 6 pr	z25	$15¾	15¾	15¾	
Somville p	z5	$39⅜	39⅜	39⅜	
Southam	6260	$23¼	23	23	
St Brodcst	1135	$15½	15	15⅛	+⅜
St Paving	100	$14⅞	14⅞	14⅞	+⅜
Stelco	3899	$33⅜	32⅞	33⅛	+⅜
Steetley I	100	$11¼	11¼	11¼	
Steinbg A	1025	$25½	25	25	−¾
Stuart Hs	900	450	435	450	+25
Surpass C	8750	100	80	80	−30
Tamblyn	25	$26	26	26	−1
Tancord	200	200	200	200	
Teledyne	100	$5	440	5	+95
Texaco	250	$47¾	47¾	47¾	
Texas G	34400	$18	17¼	17⅜	−⅛
Thom Nes	300	$39	39	39	
Tane Craft	100	$18½	18½	18½	+1
Tormt I	13600	235	230	235	
Tor Dm Bk	1345	$31⅛	30¾	31	−¼
Tor Star B	1000	$46⅛	46⅛	46⅛	+⅛
Traders A	2305	$16	15⅞	16	−⅛
Trader 65 w	3500	220	210	215	−5
Trader 66 w	270	520	505	505	−20
Trader 69 w	300	600	600	600	
Transair	2400	410	405	405	
Trnsair w	1000	190	185	185	−10
Tr Can PL	4071	$44½	44⅛	44⅛	−⅛
Tr Can A pr	z5	$81½	81½	81½	
Tr Can C pr	950	$54¾	54	54½	
Trans Mt	1559	$22½	22⅛	22½	+⅜
Trimac	1425	$11⅛	11	11⅛	
Trizec Crp	200	$17	16⅞	17	
Trizec w	1000	50	50	50	
Turbo R	2625	180	175	175	
Un Carbid	1150	$18⅛	17¾	18⅛	+⅛
Un Gas	8490	$13⅜	13⅛	13⅜	+⅛
Union Oil	z30	$40¾	40¾	40¾	
U Corp B	605	$16	16	16	−¼
Un Fn Mgt	450	$6⅛	6	6	−¼
U Sections	1100	$8⅞	8⅝	8½	+⅜
Van Der	8850	$11	10⅞	11	+⅛
Van Ness	5650	55	52	55	+5
Venpower	1900	125	120	125	+5
Versatl A	1250	$6	6	6	
Vic G Tr	100	$28	28	28	−½
Vincentre	700	$11¼	10⅞	11⅛	+¼
Vulcan Ind	100	$9½	9½	9½	
Wajax	1550	$9	8¾	8⅞	−⅛
Wainoco O	z50	$5⅜	5⅜	5⅜	
Walk GW	2380	$44½	44	44	
Weldwod	332	$12½	12½	12½	
Wstburne	z10	$12⅜	12⅜	12⅜	
Wbur A p	100	$39	39	39	+½
Wburn wt	200	800	800	800	
Wcoast Pt	800	$9	8⅞	8⅞	
W Pet A p	580	$30⅜	30½	30½	+½
Westc'st	3065	$27⅞	27½	27⅜	+⅛
Wcoast w	4110	945	930	935	+15
Westeel	100	$20¼	20¼	20¼	
W Brdcast	310	$15⅜	15⅜	15⅜	−⅛
W Bcas A p	185	$47	47	47	−1
W Cdn Seed	1500	$6⅛	6⅛	6⅛	
W Realty	2400	$8	8	8	
WSuppls A	200	$13¼	13¼	13¼	+¼
Westnhse	100	$22¾	22¾	22¾	
Weston	250	$20½	20⅜	20½	
Wstn 4½p	z10	$61⅛	61⅛	61⅛	
Wstn 6pr	z20	$82½	82½	82½	
White Pas	3025	$11¼	11	11	−⅛
White P w	450	21	18	18	−2
Whonok A	100	$14⅞	14⅞	14⅞	
Wiley Oil	182	$15⅛	15⅛	15⅛	+⅛
Winco S	500	$9¾	9¾	9¾	
Wix Corp	750	$8⅛	8⅛	8⅛	
Woodwd A	400	$28⅛	28⅛	28½	+¼
YR Prop	600	$13⅞	13½	13½	+⅛
Zellers	2125	$14⅞	14¾	14⅞	+⅛
Zenith	300	285	285	285	−5

Commodities

	Open	High	Low	Close
Silver—New York (per oz.)				
July	1.56.90	1.57.40	1.56.30	1.56.40
Aug.	1.57.90	1.57.90	1.57.90	1.57.10
Sept.	1.58.50	1.59.10	1.57.90	1.58.00
Copper—New York (per lb.)				
July	47.15	47.25	47.00	47.00
Sept.	47.90	47.95	47.65	47.70
Lumber—Chicago (per 1,000 b.f.)				
July	132.50	133.00	129.50	129.80
Sept.	128.90	129.60	126.10	126.20
Nov.	116.40	116.70	112.00	113.10
Pork Bellies—Chicago (per lb.)				
July	38.40	38.70	38.05	
Aug.	37.80	38.05	37.15	37.25
Feb.	42.20	42.42	41.95	42.15
Plywood—Chicago (per 1,000 s.f.)				
July	131.50	133.00	130.70	131.50
Sept.	117.60	118.50	114.60	114.70
Nov.	107.40	108.50	105.50	106.10
Jan.	103.50	104.80	102.00	102.60
March	104.30	105.30	103.00	103.30

Egg Market

	Prod	Whlse
Grade A large	48c	60c
Grade A medium	44c	56c
Grade A small	35c	47c
Grade B	28c	40c

TORONTO MINES

Stock	Sales	High	Low	Close	Net Ch'ge
Acme	10500	41	40	40	+1
Advocate	900	160	155	160	−3
Agnico E	2300	375	350	350	−20
Akaitcho	2000	68	67	68	
Aldona	1666	47	46	46	−2
Allied Mng	200	325	325	325	+5
Am Larder	5000	81	80	81	
Ang Ruyn	1000	36½	36	36½	−1½
Ang U Dev	4500	109	103	109	+3
Armore	2100	14	13	13	
Asoc Porc	1229	40	38	40	
Aunor	2300	350	340	350	
Bankeno	6330	775	750	775	+25
Barex	4820	19	17½	17½	
B-Duq	23100	10	9½	10	
Betlm	1465	$19¾	19¼	19⅝	+⅛
Bl Hawk	7200	90	89	90	+4
Bralor Res	200	199	190	190	
Brameda	5278	130	125	125	−5
Brenda M	700	490	490	490	
Broul Reef	3500	36	35	36	−1
Brunswk	6220	405	400	400	−5
Calmor IB	1000	45	45	45	−1
Cam Mine	6000	25	24½	24½	+½
Camflo	1800	485	470	475	−10
Cam Chib	1500	550	540	540	−10
Camp RL	490	$40¾	40½	40½	
C Tung	700	150	149	149	−1
Cdn Arrow	4000	25	25	25	
C Jam	28400	168	135	165	+35
C Lencour	6000	7½	7½	7½	+1
C Malart	1000	19½	19½	19½	+1
C Merrill	120	550	550	550	−25
Cdn Nisto	9500	8	8	8	
Cassiar	500	$17	17	17	
Cent Pat	1000	145	145	145	
Chmty	37000	250	236	249	+11
Chastrvile	7000	12	12	12	
Chib-K	14500	7	6	7	+1½
Coch Will	7500	58	55	57	−4
Coldstm	650	224	220	224	+4
Conlagas	2000	45	43	43	−1
Con Fardy	3367	57	55	55	
C Durham	3700	48	46	46	−2
C Marben	100	143	143	143	+3
C Morisn	5300	161	158	158	
Coulee	4000	13	12	12	
Craigmt	500	860	845	860	+10
D'Eldona	500	43	43	43	−1
Delhi Pac	1500	9	9	9	+2
Denison	4738	$34½	33⅜	34¼	+1
Dicknsn	7800	208	198	208	−2
Discovry	2120	82	82	82	
Dome	100	$77½	77½	77½	+1
D Explor	5100	95	92	92	−3
Dunraie	5000	35	34	34	
Dynasty	6375	$10	985	995	−5
East Mal	1100	270	265	265	+10
East Sull	3855	250	250	250	
Falcon C	2575	$11½	11⅜	11⅜	+¼
F Mar	900	65	65	65	
Frobex	1000	32	32	32	
Gnt Masct	3595	500	500	500	
Gibraltar	2450	850	820	820	−20
Goldray	666	53	53	53	−1
Granduc	1100	370	355	370	+10
Granisle	500	820	820	820	−30
Green Pnt	5000	16½	15½	16½	+1½
Hallnor	300	150	150	150	+10
Headway	2000	6½	6½	6½	
Highmont	2500	190	190	190	
Hollinger	2010	$40½	40½	40½	−1
Huds Bay	1150	$20¾	20⅜	20½	+⅛
Hydra Ex	7000	25	22	25	+2
Int Bibis T	2300	10	10	10	
Int Mogul	1300	990	960	985	+25
Int Obaska	3710	32	30	30	−5
Iso	3000	185	182	182	−3
Jelex	1000	15	15	15	
Jonsmith	4000	13	13	13	−½
Jorex Ltd	6200	150	148	149	+3
Jorex r	51400	12	10	11	+1
Joutel	z10	60	60	60	
Kam Kotia	1750	50	49	49	−4
Kerr Add	1860	970	950	960	
K Anacon	3500	21½	21½	21½	−½
Kirk M	23681	8½	7	8	+1
Lab Min	100	$41¼	41¼	41¼	+¼
Lacanex	1300	76	76	76	−4
Lacanex w	250	20	20	20	
L Shore	24	330	330	330	
La Luz	2200	595	580	595	+10
Liberian	271	$10½	10½	10½	
LL Lac	3700	233	225	233	+3
Lost River	5940	560	555	560	−5
Lytton M	5000	210	205	205	
Madeline	4000	360	350	350	
Malartic	200	102	102	102	−3
Man Bar	3800	44	42	44	+3
Martin	10500	12	11½	11½	−½
Match	3000	8½	8½	8½	+½
Mattgmi	1450	$33⅞	33⅛	33⅜	+⅛
Mc Adam	5000	50	48	48	−3
Mc Intyre	420	$61½	60	61	−2
Mentor	200	120	120	120	
Meta Uran	2000	11½	11½	11½	
Midrim	1300	17½	17½	17½	−½
Moneta P	1384	76	76	76	−4
Mt Wright	1000	23	23	23	
Multi-Mi	2770	45½	44	45	+1
NBU Mine	3700	290	280	290	+15
New Cal	1000	26	26	26	
Newconx	750	545	540	540	+10
N Dimens	2000	45	43	45	+2
N Gvue	25000	10	9½	9½	−½
N Kelore	5000	3½	3½	3½	+½
Newlund	9000	37½	36	36½	+½
N Que Ragl	400	575	570	570	−5
N Senator	7000	9	9	9	
Noble M	5900	75	72	72	−2
Nor Acme	6000	20	19½	19½	+½
Northgat	1299	550	540	550	+5
N Rock	2900	218	200	218	
N Beauc	976	28½	28½	28½	−2½
Obrien	500	23	23	23	+1
Pac Coper	1900	205	205	205	−2
Pamour	1200	340	340	340	
P Centr	15447	400	390	390	
Patino N V	1485	$34¼	33¾	34¼	+⅜
Pine Point	455	$31	31	31	−⅜
Placer	3700	$40¼	39¾	40¼	+⅜
Prado Exp	500	160	160	160	−5
Preston	1155	$10½	10½	10½	−¼
Pure Silv	200	205	200	200	
Q Mattgml	1000	27½	27½	27½	−½
Q Sturg	28750	46	42	46	+4
Rayrock	500	111	111	111	+1
Reeves	500	42	42	42	−8
Rio Algom	1470	$21¼	20¾	20⅞	−1¼
Roman	1331	835	825	825	
Ryanr	20000	8	8	8	
St Fabien	2000	9½	9½	9½	
Sherritt	2300	$14¾	14½	14¾	+⅛
Sigma	600	900	900	900	−15
Sil Mill	15000	5	4½	4½	−1
Silvmq	1000	17	17	17	
Stanrck	2200	41	41	41	
Steep R	6625	215	210	210	−1
Sud Cont	2000	29	29	29	
Sullivan	550	260	260	260	
Sunbrst E	4800	18	16	17	
Tara	6800	$17⅛	17⅛	17⅛	−⅛
Teck Cor A	2900	525	510	525	+10
Teck Cor B	555	470	460	470	+10
Texore	6062	17½	17	17	+1
Thom L	1000	23	23	23	−2
Tombill	1600	65	64	64	+4
Tribag	3700	50	50	50	
Trin Chib	1500	10½	10	10	
U Asbesto	350	410	410	410	+10
U Sisco	46460	254	240	249	−6
Upp C	25960	270	250	265	+15
Vespar	2000	14	14	14	−2
West Mine	1300	330	330	330	+5
Westfield	2500	116	110	110	−7
Wstfield W	2700	46	38	38	−9
Whithorse	2450	250	235	250	+15
Willroy	3900	117	115	115	−2
Windfall	1000	14	14	14	+½
Win-Eld	1000	12	12	12	
Wr Harg	1000	125	121	121	
Yk Bear	100	425	425	425	+5
Yukon C	200	136	136	136	+2
Zenmac	4000	17	17	17	+1

* * *

Primary Distribution

The shares of the following companies may be considered as being in primary distribution through the facilities of the Exchange pursuant to a Statement of Material Fact.

e — previously issued shares.

Texmont	5700	52	50	52

Toronto Oils

Stock	Sales	High	Low	Close	Net Ch'ge
All East G	600	640	635	635	−5
Alminex	2400	530	525	530	+5
Asamera	2500	$19¼	18⅜	18⅜	−⅜
Ashland C	1500	$10¾	10½	10½	−¼
BP OG	4000	520	510	510	−5
Bracell P	100	220	220	220	+5
C Geother	4100	110	105	110	+10
C Nor West	5820	305	285	305	+24
CS Pete	7900	595	570	590	+20
CS Pete w	1900	355	335	355	+10
C Bonanza	2000	93	92	92	+1
C Ex Gas	3500	335	325	325	
C Homestd	1500	735	730	735	−5
CLI Pete	2000	50	48	50	+5
C Reserve	1000	480	470	480	+20
Cdn Sup O	1550	$45¼	44¾	45	+1⅛
Charter Ol	100	425	425	425	−5
Chieftan D	1500	915	900	900	+25
Clark Can	600	280	275	275	
Davoil	2000	25	24	24	−1
Francana	450	675	660	675	+20
Gr Plains	1300	$30⅜	30	30¼	−⅛
Gt Collsds	100	700	700	700	
Houston O	3900	260	255	260	+3
Houston w	1500	50	50	50	+1
Inter Tech	7800	95	92	92	−1
Lochiel	3200	139	138	139	+1
Midcon	15700	65	60	65	+8
Mineral R	1000	28	28	28	
Nat Pete	2610	165	161	165	+5
NC Oils	200	555	550	550	
Northld	6000	80	75	77	+2
Numac	2690	$15⅛	15⅜	15⅜	+¼
Page Pet	550	230	225	225	
Palliser	z100	78	78	78	
Pan Ocean	6542	$10⅞	10⅜	10⅞	+⅛
PanCdn P	1025	$13½	13	13⅜	+⅜
Peru Oil	26550	72	64	70	+7
Petrol	712	118	117	117	−1
Pinnacle P	4037	41	41	41	
Place G	2000	81	80	81	
Prairie Oil	1000	$11¾	11½	11½	−½
Peyto Oils	3200	231	230	230	−4
Puma P	1500	80	79	79	−2
Ram	3400	249	245	245	−3
Ranger	1220	$17½	17⅜	17⅜	
Scurry Rn	1150	$14⅜	14¼	14⅜	+¼
Siebens	800	995	995	995	
Sogepet	2000	120	120	120	
Spoon	15800	83	80	81	+1
Sundale O	4200	370	360	360	
Total Pet	6562	600	590	590	−10
Total P A p	530	$13¾	13⅝	13⅝	−⅛
Tr Can Res	8315	75	70	72	+2
U Can	12600	650	625	650	+25
Ulster Pet	6300	127	124	125	−1
Voyager P	1000	500	490	500	+15
W Decalta	2845	530	525	530	+5
World Wde	700	425	420	420	−5

How They Finished

GROUP AVERAGES AT TORONTO

Banks	292.21	+.21
Beverages	382.89	−.22
Chemicals	117.32	−.04
Communications	417.90	+1.75
Construction mat	133.25	−.84
Food processing	297.39	−.42
Gen manufacturing	185.99	−.24
Industrial mines	125.49	−.59
Merchandising	413.68	−2.36
Oil refining	261.22	+.17
Paper—forest prod	88.47	+.41
Pipelines	264.08	+2.61
Real estate	161.16	+1.48
Steels	206.99	+1.73
Trust and loan	250.50	−1.05
Utilities	147.39	−.40
Miscellaneous	133.96	−.22

Up 7; Down 10.

VANCOUVER TRADING

Stock	Sales	High	Low	Close	Net Ch'ge
Industrials					
A I Steel A	100	$6½	6½	6½	
Algoma	500	$13¼	13¼	13¼	
All Can B	100	230	230	230	
Balco	200	$11⅜	11⅜	11⅜	+⅛
Baldwin His	350	220	220	220	+20
Banco Fin B	286	$3	3	3	
Bank of BC	8	$21⅞	21⅞	21⅞	−⅛
BK Montreal	400	$19½	19½	19½	
Block Bros	4375	350	325	350	+25
BC Pack B	100	$31	31	31	
Cdn Javelin	200	$11½	10⅝	11¼	
Canferra	4000	135	130	130	−5
Capt Inf	1700	475	435	475	+30
Cornat Ind	4087	230	220	230	+10
Delta Pr A	1000	175	175	175	+5
Delta Hotel	1100	345	345	345	
Doman	450	$14½	14½	14½	+½
EDP Indus	2000	39	39	39	−1
Finning Tr	150	$19⅞	19⅞	19⅞	−⅛
First City	300	$12¾	12¾	12¾	
Four Seasn	1800	$7⅝	7½	7⅝	+⅛
Gregoryin	1700	260	250	260	+10
Grouse Mtn	500	200	200	200	
Hobrough Pr	100	120	120	120	
HYS Canada	250	365	350	365	
Imp Marine	1400	50	50	50	
Integ Wood	100	390	390	390	−10
Intl Hydro	100	135	135	135	+10
Interplex	1500	38	38	38	
Intl Visual	1100	165	160	160	−10
Ionarc	750	240	240	240	−10
Kaiser Res	100	325	325	325	
Kel Devng	100	130	130	130	
Kev Indust	1000	61	61	61	+1
Magadyne	500	60	60	60	
Melton Real	510	285	285	285	+5
Mercuria	10000	90	90	90	
Neonex	400	$5⅛	5	5⅛	+⅛
NW Sports	10	$5⅜	5⅜	5⅜	
NWL Finan	228	310	310	310	−5
Ok Helicopt	150	$12⅜	12⅜	12⅜	+⅛
Pace	5000	70	70	70	
PWA	600	$23½	23¼	23¼	−½
PWA Pr A	75	$47	47	47	−½
Portcomm	13	90	90	90	
Saratoga	500	$5⅛	5⅛	5⅛	
Geo Spartin	2550	310	310	310	
Sun A	500	$42	42	42	
Thrmo Plx	13550	245	210	240	−10
Thomas Nat	300	275	275	275	
Tokar	100	185	185	185	−5
Trans Amer	500	60	60	60	
Wardair	2800	190	190	190	
Wescorp	100	$5	5	5	
W Broadcst	2200	$15⅜	15⅜	15⅜	
Wosks	100	$9⅛	9⅛	9⅛	
Warrants					
Fidelity	1000	150	150	150	−5
Melton A	600	155	155	155	−15
Ok Helic	500	$8	8	8	
Mines					
Acheron	9500	20	19	19	−1
Adanac	2900	64	62	64	+4
Adera	3800	39	35	35	−3
Adonis Mn	36000	105	78	80	
Afton Mns	11750	$11¼	990	10¾	+95
Alice Lk	1500	18	18	18	−1
Alwin	1500	54	53	53	−1
Anchor Mns	3000	25½	25½	25½	−1
Ang Bomr	53750	84	70	83	+1
Ardo Mns	4750	32	29	31	+1
Arlington	2000	16	16	16	
Atlas	500	40	40	40	
Avino	2000	32	32	32	−1
Azure Res	2000	25	24½	25	
Barrier R	225600	450	330	380	−70
Bthrst Nrse	4200	82	80	80	−1
Bell Moly	3500	55	45	45	−10
Benson	5500	18	16	17	+1
Beth Cop	300	19¼	19¼	19¼	
Blue Gulch	1000	26½	26½	26½	
Blue Star	3000	6	6	6	
Bow River	1000	36	36	36	+4
Brameda	3300	130	130	130	−5
Brenmac	6000	40	36½	40	+4
Brycon Ind	500	17	17	17	−1
Bullion Mt	49400	100	89	100	+9
Buval Exec	6500	30	30	30	
Calico	5500	22	21	22	+1½
Calta	6800	71	69	69	−1
Cambridg	5000	25	23	25	
C Barrance	4000	24	22	22	
Canol	2500	44	44	44	
Car Bell	1000	27	27	27	
Casc Moly	1000	30	28	30	
Casino	1800	36	36	36	+1
Celtic Min	22500	38	30½	38	+5
Charta Mns	2500	39	38	39	
Churchill	9000	56	50	50	−3
Colem Pr A	1000	50	50	50	+4
Columbia R	3300	20	20	20	−3
Comet Ind	3100	450	410	410	−65
C Ad Astra	2000	10	10	10	
Cn Cst Slv	7000	47½	45	45	−4½
Cns Gem E	2000	10	10	10	
C Standard	500	16	16	16	
C Cinch	6000	12	12	12	
C McKinney	1500	10	9	10	
C Potash	4000	5	5	5	
Cop Giant	3000	11	11	11	+1
Cord Intl	700	126	125	125	−1
Cor All Ind	7000	30	30	30	+2
Cornet	1200	26½	26½	26½	+½
Cream Silv	6000	33	32	32	
Croyden	3000	10	10	10	−1
Cumont	500	49	49	49	
Dankoe Mns	200	63	63	63	+8
Darkhwk	31800	230	205	203	+20
Davenpt	146050	114	100	110	+9
Davis Keys	2373	100	95	95	+4
Demsey M	30000	59	53	53	−2
Dison Intl	1000	63	63	63	+2
Dundee	5000	22	21	21	
Dusty Mac	6000	15	14	14	−1
Enex	3000	50	48	50	+2
Equat Res	16500	22	21	21	+1
Exeter Mn	20000	21	19	19½	+1½
Falaise	3000	16	15	15	−1
Frst Nat Ur	500	16	16	16	
Flagstone	21000	30	27	30	+1
Fortune Ch	2000	14½	13½	14	−1
Fourbar	18500	10	10	10	−1
Frontier E	32500	29	23	27	+2
Giant Ex	2000	39	39	39	−1
Gibbex	8000	32	31	31½	+½
Gibraltr	6700	840	820	830	+5
Glen Coppr	5000	31½	30	30	−1½
Golden Gl	14000	34½	32	32	
Granite M	56350	36	30	36	+6
Gr N Pete	5500	70	68	68	−2
Gunn Mns	3500	27½	27	27	−1
Hart Rvr	4500	22	19	19	−1
Henrieta	19000	30	26	28	−1
Highld Lod	45500	18	15½	17	+1
Highhawk	667	28	28	28	+3
High Chief	6000	11	10	10	−2
Highld Val	17000	24	21	21	−3
Highmont	900	190	190	190	
Hud Bay M	2000	9	9	9	+½
Ice Statn	1000	25	25	25	
Inland Cop	22000	39	36	36	+1
Intl Bornit	1000	25	25	25	
Jackpot CP	7000	28	27	27	−1
Jaye Ex	1000	4	4	4	
Jericho	19500	16	15	15	−1
Joy Mining	6500	77	73	73	−4
Kaico	55500	36	25	35	+8
Kelver Mns	1900	19½	16	19½	+3½
Kopan	20000	34	31	34	
Lk Bvrhse	1000	14½	14½	14½	
Largo	1900	17	17	17	
Laronge M	500	30	30	30	
Leemac	46850	60	56	56	−4
Lexington	8000	37	36	36	−4
Lone Creek	1500	70	70	70	+2
Lori Explor	3000	30	30	30	
Lornex	300	810	810	810	
Makaoo D	15500	50	45	50	
Marshall	3000	7	7	7	
Mercury Ex	4000	11	10	10	
Mtn Mng	4100	17	15	17	−1
Minex	4800	14½	14	14	−½
Molymine	23000	17½	15	15	−1½
Mt Wash	100	4½	4½	4½	
Nat Nickel	1684	15	15	15	
New Northc	3000	38	37½	38	
N Privateer	4000	13	12	13	
New Taku	37000	33	27	32	+4½
New Terr	3500	10	9½	9½	+½
Newvan R	11000	27	25	25	−2
Nickel Hill	5000	15	15	15	
Nitracell	1000	39	39	39	+1
Norcan	187500	15	10	14½	+4½
Northair	58500	33	30	30	−1
Northlode	200	19	19	19	
North Pac	98900	98	87	91	−1
N Homestk	7000	20	19½	20	+1
Nw Venture	3000	70	69	69	+2
Omega	1000	15	15	15	
Pathfinder	5100	129	123	127	−2
Peel	4000	12	11½	12	+1
Pine Lake	14000	16	14½	16	+1½
Pinnacle	28500	54	48	54	+13
Plateau	1000	28	28	28	+3
Polaris	2000	5½	5½	5½	
Primer	4000	12	12	12	−2
Pyramid	157500	49	40	49	+6
Quatsino	5000	8	8	8	
Ramid Intl	2000	22½	22	22	−8
Rayore	79000	40	28	40	+12
Riviera Ind	1000	29	29	29	−1
Rocket Mn	20000	22	19	20	+1
Rockland	9000	10	8	8	−2
Ring Hill	7100	80	75	77	+3
Sabina Ind	26400	395	350	390	+35
Sheba	1000	25	25	25	
Shield Dev	800	115	110	115	+5
Silbak Pre	1000	8	8	8	
Sileurian	3000	6	5	6	+1
Silver City	33355	36	30	34	
Slv Spring	8500	73	71	71	−2
Standard	2100	135	132	135	+2
Slocan Dev	3400	153	146	153	+3
Sonic Ray	39550	70	60	66	+1
South Seas	20000	35	33	35	+3
Spartan	30900	38	35	37	−1
Spectroair	3000	32	32	32	−1
Stannex	1500	19	18	19	+1
Taseko	9000	20	20	20	−1
Torwest	7500	48	44	44	−1
Trans Col	20500	30	19	20	
Turismo In	11500	25	24	25	
Tyee Lake	18000	28	25	25	−3
Valley Cop	800	945	910	910	−35
Vananda	1000	6	6	6	+1
White Riv	179000	75	66	75	+6
Zenith	4500	44	41	41	+1
Oils					
Alska Kenai	300	10	100	100	+9
Albany Oil	7739	50	47	47	−1
Balfindry	3500	100	100	100	
Cdn Hdrogs	4600	165	150	162	+2
Chappari	16500	38	36	38	+1
Colonial	500	105	105	105	
Comaplex	6184	153	150	153	+3
Coseka Res	1350	146	145	145	−10
Coseka A	1000	145	145	145	−5
Delta Pet	7500	21	20	20	−5
Five Star	1000	17	17	17	
Ft St John	500	70	70	70	
Freehold	500	85	85	85	
Futurity	3000	26	25	26	+1
Monterey A	3000	24½	24½	24½	−½
P R Pete	5500	17	15	16	+3
Ponderay	8800	130	115	130	+15
Rand Res	12000	70	62	69	+2
Stampede	2400	85	85	85	−1
Texacal R	16850	33	32	32	+1
Vargas	2000	20	20	20	−4
Whistler	2000	21	21	21	
Wms Gold	20500	63	57	57	−3
Warrants					
Comaplx A	23140	55	40	43	+1

MUTUALS–BONDS

	Bid	Ask
Acro Fd	149	164
All C Com	835	913
All C Div	920	1006
All C Ven	414	452
Amer Grth	671	737
And Eq	498	544
Can Grth	590	648
Canagex	1065	1151
C G En	1402	1541
C In Fd	502	550
C S Grth	528	580
C S.A. G Fd	716	783
C Trus	498	547
CSM Jap2Fd	1033	1135
Cap Grth	1057	1083
Col Mut	673	739
Com Intl	1422	1563
Com In Lev	387	425
Com Ven	771	847
Cor In	606	662
Cor In St fd	517	565
Dom Com	590	641
Dom Div	360	391
Drey Inc	1287	1410
Drex Intl	1303	1428
Eat Vik	566	615
Edu Eq	750	789
Enf In	632	694
Ex fd cda	609	667
Ex In Inf	305	
Gis Com	1141	1254
Gis In	412	453
Grth Eq	780	857
Guard Grth	992	
Harvard	712	780
In Grth	801	880
Inv Gr	1222	1336
Inv Intl	770	842
Inv Jap	672	
Inv Mut	578	632
Mar Eq	331	361
Mut Ac	581	639
Mut Bond	1072	1179
Mut Grth	538	592
Mut In	518	570
Natrusco	517	1575
Nat Re	705	770
N.W. Eq	713	784
N.W. Fin	512	563
N.W. Grth	584	642
Pac Comp	774	774
Pac Div	616	616
Pac Res	315	315
Pac Ref	508	508
Pac U.S.	478	478
Pen Mut	857	939
P.H. N. Fd	1500	1530
Plan Re	474	521
Prin Grth	497	546
Prov Mut	746	816
Prov Stk	634	693
Prud Grth	649	710
Reg Grth	986	1084
Reg Ven	478	525
Roylund	663	690
Tim In	722	789
Un Ac	547	601
Un Hor	365	401
Un Amer	239	263
Un Ven	447	491
Un Sav Eq	805	884
West Grth	666	732
INDUSTRIALS		
A.G.F. Spec	340	345
C.P.I Com	12¾	13¼
Guard Grth pfd	9⅝	9⅞
Jolly J Com	150	160
BONDS		
Cdas 4¼ 72	100.00	100.10
Do 5¾ 74	100.00	100.10
Do 8 74	104⅝	105¼
Do 5½ 75	97	97½
Do 3¾ 76	87	88
Do 7½ 77	99⅞	100⅛
Do 4½ 83	78⅛	78⅝
Do 6½ 95	91	92
CORPORATIONS		
Alta Gas 8 91	96	97
Bk NS 6¾ 92	95	96
Bell 8 93	96½	97
BCFP 9¾ 92	105	
BC Tel 7⅞ 95	94	96
Do 9⅛ 90	106	
Do 9⅜ 92	108	
Do 8¼ 94	99	
C Ut 8⅜ 92	98	99
Con Gas 8 92	97¼	98¼
CP Hotels 8⅝ 92	100	101
Falcon 7¾ 91	92½	94½
Gulf 8⅜ 91	103	105
Imp O 7¾ 92	95½	96½
INCO 8⅜ 91	101	102
Noran 9¼ 90	105½	
Pac Cen 8½ 94	98	
Roy Bk 7 91	97	98
Tr Gr 9 91	100	102
TCP 9 91	101	103
Roy TM 7¾ 81	98	99
TD Bk 7¾ 97	95½	96½
Wtcst 8 91	94	95
W Rlty 9 91	94½	95½
Wstcst 8 91	94	95
WRlty 9 91	94½	95½
CONVERTIBLES		
Ackl 7½ 88	96	98
Blk B 6½ 88	84	89
C Gas 5½ 89	94	96
Dynty 7 82	107	110
Gnstr 6½ 92	107	109
Home 5½ 92	105	106
PWA 7 82	115	
Scurry R 7¼ 88	84	86
TCP 5 89	107	109
Wscst C 5½ 88	96	98
Wcst 7½ 91	124	126
Wdwds 6¼ 89	135	

Closing Averages

NEW YORK (Dow Jones)	
30 Industrials	939.03 up 2.78
20 Transport'n	233.30 up 0.69
15 Utilities	106.62 up 0.28
67 Stocks	308.54 up 0.90
Volume, 12.86 million.	
TORONTO	
154 Industrials	199.73 dn 0.09
12 Golds	221.73 up 0.84
29 Base metals	93.97 up 0.07
19 Western oils	231.07 up 1.18
Volume, 1.84 million.	
MONTREAL	
65 Industrials	212.92, dn .28
13 Utilities	159.52, dn .23
7 Banks	247.05, up 2.19
8 Papers	87.66, up .10
85 Composite	206.45, dn .03
Volume 844,800.	

The Dollar

MONTREAL		
U.S. dollar	.98 17/32	+ 3/16
Pound sterling	2.40 5/8	−1 5/16
NEW YORK		
Canadian dollar	1.01 1/2	— 3/16
Pound sterling	2.44 29/64	−1 19/32

Active Stocks

Volume		Close	Change
TORONTO			
79110	OSF Indust	9	+⅞
47114	Cons Distblng	54⅞	+6⅜
34400	Texas Gulf	17⅜	−⅛
23711	Interprov Pipe	30⅛	+⅜
20765	Cdn Marconi	470	+35
15900	Intl Nickel	31⅜	
14700	Block Bros.	345	+25
13600	Toromont Hold	235	
12125	Hawk-Sidd Cda	415	
10550	Maclean-Hunt A	14⅜	+⅜
Mines and Oils			
46460	Untd Siscoe	249	−6
37000	Chemalloy	249	+13
28750	Que Sturgeon R	46	+4
28400	Cdn Jamieson	165	+35
26550	Peruvian Oils	70	+7
NEW YORK			
464200	Am Tel Tel wt	6⅛	unch
148300	Curtiss Wrt	52	+1⅜
147200	Va El Pw	17¼	−⅛
146900	Nat Starch	45⅜	−2¼
134200	Am Tel Tel	41⅜	+⅛
129800	Block Hr	13¼	−⅛
126600	Kennecott	22⅞	+¼
102200	UAL Inc	37⅛	+¼
401400	Fst Chart	28	unch
100700	Xerox Cp	150¾	+1½
99900	Okla G E	22⅛	−⅜
92800	Gulf Oil	24⅜	unch
79600	Fed Nat Mtg	19	−½
77500	Hospital Cp Am	36	−⅜
MONTREAL			
22000	Domtar	14½	−¼
15200	Oshawa A	11⅛	−⅛
13025	Cdn Marconi	470	+35
13010	Abitibi	8⅞	−⅛
13005	Rapid Data	26⅛	+1¼
11590	Cdn Cablesys	20½	+¼
10850	Dist Seagrams	34¾	−½
10675	Genstar	13⅞	−½
10300	Ambassador	68	+19
10147	Tor, Lndn Invest	5⅛	+⅛
Mines			
41300	Fallinger	316	
38500	Dumont	52	+3
27900	St Lucie	155	−10
23500	Ait Tungsten	27	−1
22000	Mt Jamie	22½	

Internal Dynamics Bring Slim Gain

NEW YORK (AP)—Despite the usual investor hesitancy on the eve of a holiday period, the stock market managed small gains Friday. Trading was slow.

Some analysts saw a modest upturn as the result of internal market dynamics. On Thursday the Dow Jones industrial average had tested the 920 resistance level.

Analysts considered the market oversold but said heavier volume would be necessary for a significant advance in the market.

The NYSE index of more than 1,400 common stocks closed up .23 at 59.31.

Rally Falters

TORONTO (CP) — A mid-afternoon rally faltered during the final hour of trading and prices in most sectors closed mixed to fractionally higher.

Consumers Distributing was up 6⅜ to $54⅞. The company announced earlier in the week it had reached an agreement with a U.S. department store chain for the opening of a chain of catalogue showrooms in the United States.

Robinson Little was up 3⅛ to $63, Maple Leaf Mills 1½ to $16½, Foodex 1 to $19, Denison ¾ to $34½, Canadian Superior Oil 1⅛ to $45 and Placer ⅜ to $40¼.

More Finance Pages 7, 8

Low Volume

MONTREAL (CP) — Trading was at its lowest volume this month, heading into the long holiday weekend. Prices were mixed, though still slightly on the down side.

Among mines, Denison moved up 1 to $34¼, Canadian Javelin dropped ½ to $10½, and Rio Algom 1½ to $21.

Prices Rise

VANCOUVER — Prices were up in moderate pre-holiday trading. Mercuria led industrials, unchanged at .65. In the oils, Comaplex A was up a penny at .43. Leading mine was Barrier Reef, off 65 cents at $3.80.

London Stocks

LONDON (CP)—Closing stock quotations in new pence unless pounds are indicated: Assd Brit Foods 73½; Blyvoors 210; Bowater Paper 180; Brit Am Tob 323½ Brit Assets Trust 85½; Brit Leyland 39⅜; Brit Oxygen 67; Brit Petroleum 545½; Burmah Oil 450½; Can Pac 737; Charter Cons 292½; Courtaulds 152¼; Distillers 199¼; Dunlop Holdings 132; EMI 163; Free St. Geduld 166¾; Gr Univ Strs 315; Hawker Siddeley 337; Hudson's Bay 800; Kloof 420; Marks and Spencer 272; Metal Box 356½; Rio Tinto-Zinc 258½; Sec Scott Invest 108; Shell T and T 322; Tube Investments 413; Unilever 352½; Vickers 88¼; West Driefontein 14.

Bonds (in pounds): Brit Transports 78-88, 56¼; Brit 2½s Consols, 26¾; Funding Fours, 99¼; War Loan 3½s, 37¼.

The Financial Times industrial index 480.6, up 0.7.

Box Scores

	Fri.	Thurs.
TORONTO		
Issues traded	720	736
Advances	248	174
Declines	234	303
Unchanged	238	259
New highs	21	22
New lows	22	21
NEW YORK		
Issues traded	1723	1725
Advances	910	523
Declines	394	835
Unchanged	320	367
New highs	33	12
New lows	82	177

Investment Yields

	Dividend	Price	Yield
BANKS			
Imperial-Commerce	.80	26.00	3.08
Montreal	.86	19.68	4.37
Nova Scotia	1.02	35.75	2.85
Royal	.96	30.68	3.13
Toronto-Dominion	.88	31.13	2.83
Bank of B.C.	.10	23.00	.43
PREFERRED AND "A" STOCKS			
Alta Gs.Trk Pr C	4.75	72.75	6.52
B.C. Suagr Pr A	1.00	15.00	6.52
CP Invest Pr A	.95	26.00	3.65
Inland Nat Gas A	1.00	15.25	6.55
Loblaw Cos. Pr C	2.40	31.38	7.64
Sun Publish A	1.00	41.00	2.43
Trdrs Gp 5 Pr D	2.00	23.00	8.69
COMMON STOCKS			
Abitibi	.00	9.00	.00
Alcan	.80	20.00	4.00
Algoma	.50	13.38	3.74
Bell Telephone	2.65	43.00	6.16
Block Bros.	.07	3.25	2.15
Brascan	1.00	20.88	4.78
B.C. Packers B	1.00	31.00	3.22
B.C. Telephone	3.20	60.00	5.33
Calgary Power	1.00	25.00	4.00
Canada Cement	1.60	51.50	3.10
Canada Packers	.64	18.50	3.46
Cdn Breweries	.40	7.38	5.42
CIL	.60	16.75	3.58
CP	.66	16.00	4.13
Consumers Gas	.88	18.25	4.82
Distillers Seag	.70	35.13	1.99
Dominion Bridge	1.00	29.50	3.38
Dominion Stores	.72	16.38	4.40
Domtar	.60	15.00	4.00
Ford of Canada	2.00	91.75	2.17
Genstar	.60	14.50	4.14
Greyhound Lines	.60	20.00	3.00
Gulf of Canada	.60	31.88	1.88
Hayes Dana	.44	22.25	1.98
Home A	.50	31.00	1.61
Imperial Oil	.65	36.38	1.79
IAC	.80	19.25	4.16
Interprov Pipe	.92	30.13	3.05
Labatt	.72	27.75	2.59
MacMillan-Bloedel	.00	24.50	.00
Neonex	.05	5.00	1.00
Okan Helicopter	.15	12.75	1.18
Pac West Airlines	.25	23.50	1.05
Simpson	.50	26.00	1.92
Southam Co.	.44	24.38	1.80
Steel of Canada	1.20	33.00	3.63
Texaco Canada	1.08	48.00	2.25
Trans Canada	1.00	44.13	2.26
Trizec Corp.	.00	17.00	.00
Union Gas	.64	13.50	4.74
Victoria Grey Tr	.72	28.50	2.53
Walkers	1.45	44.13	3.28
West Coast Trans	.60	27.50	2.18
Woodwards Str A	.65	28.50	2.28
Saratoga Process	.35	5.00	7.00
Trans Mountain	1.00	22.00	4.54
MINES			
Asbestos Corp.	.80	21.00	3.81
Bethlehem	.60	20.00	3.00
Cassiar Asbestos	.80	17.00	4.71
Cominco	.70	28.00	2.50
Craigmont	1.00	8.50	1.17
Denison	1.40	33.25	4.21
Dome	.80	76.00	1.05
Falconbridge	2.00	11.75	1.70
Hollinger	1.60	41.75	3.83
Inter Nickel	1.00	31.00	3.22
Kerr Addison	.40	9.45	4.23
McIntyre Prc.	.80	65.00	1.23
Noranda	1.20	37.50	3.20
Pine Point	3.25	31.50	10.31
Placer Develop	.80	39.50	2.03
Sherrit Gordon	.60	15.00	4.00
Teck Corp.	.30	5.15	5.82

New York

Alleghany	10½	Kresges	127⅛
Allied Chem	29¼	Kiddo Inc	29⅜
Allis Chalm	12	Ling Tem V	13
Alcoa	47⅛	Lockheed	10⅞
Amer Air	35	Lucky Strs	17⅛
Amer Can	30¾	Litton	14⅛
AMF Inc	62⅛	McDon-Doug	36⅜
Amer Mtrs	6¾	Magnavox	32⅜
Amer SR	19¼	Memorex	26¼
Amer TT	41½	Merck	177¾
Ampex	7⅞	Min MM	126⅞
Anaconda	18⅛	Monsanto	51¾
Atl Rich	54⅞	Mont Ward	23⅝
Avco	14½	Motorola	165⅛
Avon Prod	116	Nat Airl	42
Bell Howell	67	Nat Cash	31⅛
Beth Steel	27¾	Natomas	54¼
Boeing	20⅞	Newmont	28⅛
Boise Cas	12¾	Occid Pete	10⅝
Bris Myers	62¼	Owens Ill	45¼
Burl-Nthn	42¼	Pac Gas El	26¾
Burroughs	183¼	Pan Am	16
Chase Man	54¼	Penn Cent	4
Celanese	44¼	Pepsi Cola	83⅝
Ches-Ohio	47⅝	Philip Mor	104
Chrysler	30⅝	Phillips Pt	28
Coca-Cola	133¼	Polaroid	128¼
Col Bcast	53	Proct Gam	94⅞
Comsat	54	Radio Corp	33⅝
Cons Oil-Gas	4⅛	Revlon	74
Cont Oil	26¼	Repub Steel	21½
Con Data	72⅞	Reynolds	72¾
Crown Cork	23¼	Reynolds pf	86
Crown Zell	28½	Scott Paper	13¾
Delta Air	50⅛	SCM Corp	16¼
Dow Chem	90⅛	Sears Roe	110½
Du Pont	162⅞	Shell Oil	45½
East Kodak	132⅜	Singer	85¾
El Paso	17	Sperry	41⅛
Fairchild	39⅛	Stand Cal	60½
Fed N Mort	19⅛	Stand NJ	74¼
Firestone	22	Sun Oil	43½
Ford	63½	Swift	30⅝
Gen Dynam	26½	Talley Ind	12
Gen Elec	66¼	Telex	9
Gen Instr	28	Texaco	32½
Gen Motors	74¾	Texas Gulf	17⅜
Gen Tele	26⅛	Texas Instr	169¾
Gen Tire	26	Tr World	52⅛
Ga Pac	39¾	Un Carbide	46¼
Gillette	48¾	Un Oil	29⅛
Greyhound	18	Un Pacific	52⅝
Gulf Oil	24⅜	Un Air	36¾
Homestk M	28⅛	Un Util	17
Honeywell	150½	Un Brands	13¾
Inland Stl	34⅛	US Rubber	16⅝
IBM	393¾	US Steel	29¾
Intl Harv	32¼	Westhouse	51
Intl Paper	36¾	Weyerhser	47½
Int Tele	52⅛	Woolworth	36⅝
Itek	65¼	Xerox	151
Johns Manv	31¼	Xtra Inc	29
Kaiser Al	20½	Zenith	42
Kennecott	22⅞		

Calgary Stocks

Stock	Sales	High	Low	Close	Net Ch'ge
Industrials					
Amalgam	300	93	93	93	+1
Oils					
Cdn Scenic	500	78	78	78	+8
Lassiter	200	135	135	135	+10
Madison	2000	15	15	15	−2
Peregrine	1500	40	40	40	−1
Petromines	500	20	20	20	
Republic	1000	36	36	36	+1
Savanna	4100	25	23	25	
Universal	2000	50	50	50	
Mines					
Admiral	500	9	9	9	
Index	2100	143	139	143	
Rap River	1000	8	8	8	−2
Studer	3000	20	18	20	−2

Boeing Wins Contracts

SEATTLE (AP) — The Boeing Co. has announced receipt of two U.S. air Force contracts totalling almost $6 million for the development of satellite and weapons hardware. The air force awarded the Boeing company's space support and propulsion systems programs a $5.8 million contract to design, fabricate and deliver three piggy-back-type satellites.

CHOICE UPLANDS PROPERTY

3570 BEACH DRIVE

Open Sat., Sun., Mon. — 2 to 5 p.m.

Fascinating sea view from this stately home situated on high terraced lot. (Approx ⅔ Acre.) Spacious L.R., formal D.R., den, powder room, kitchen with family dining area and laundry on main floor. Open stairs to 5 bedrooms, master en suite, plus full bathroom. Large patio, barbecue, black top drive.

Clear Title. Asking $83,000. Owner 592-1971

Come! Make An Offer! Quick Possession!

SOUTH OAK BAY TUDOR

(design)

420 VICTORIA AVE.

$39,850

RES: 658-8681 W. G. MOORE OFF: 477-1841

LOVELY VIEW — SWIMMING POOL

Private patio. Immaculate home. Large treed lot. Located on cul-de-sac. Close to schools and transportation

$31,900

TO VIEW CALL:

W. G. MOORE

RES: 658-8681 OFF: 477-1841

BLOCK BROS. REALTY LTD.

GLENSHIEL HOTEL

Accommodating Retired Guests with Excellent Meals and Full Hotel Service

383-4164

MARKET COURT TOWNHOUSES

LOCATED ON

MARKET ST. (Off Quadra)

OPEN HOUSE

TUES., WED. THURS., FRI. 7 to 9 p.m.

SAT. and SUN. 2 to 5 p.m.

See these well-finished and attractive 2- and 3-bedroom homes, some with fully enclosed patios, situated in a pleasantly landscaped setting, located close to Parks, Schools, Shopping.

PRICES RANGE FROM $18,400 TO $20,000

AS LITTLE AS $1000 DOWN

Kreiger, Stricker & Co. Ltd.

383-1542

ever have to get up early to take the kids to the pool? we know how you feel . . . and sympathize, our superintendent will open the pool when you decide— so you can sleep, or have a relaxing breakfast with your wife to talk over the week's events. village park.

the village park

$2000 DOWN

phone 477-5200

3987 gordon head road

1 block north of mckenzie

RETIREMENT IS EASIER IN A "CONDOMINIUM SUITE"

More and more retired people are finding that they want relief from gardening and house maintenance worries, and that for financial, social and security reasons, the purchase of a condominium suite make sense.

BUYING IS EASIER!

We have Victoria's best selection of condominium suites in price range, sizes, districts and locations. Trade in your home. Call 592-2407.

Don Whyte

FOR VIEWING TIME AND FURTHER INFORMATION SEE OUR CLASSIFIED AD UNDER COLUMN 258

WHYTE & GOWER

OAK BAY PROPERTIES LTD.

2227 Oak Bay Ave. 592-2407

BUSINESS FORMS & SYSTEMS MEN

Start your own Business with a SAFEGUARD DISTRIBUTORSHIP

- You make no investment for your Distributorship
- You build equity in your Distributorship
- You can sell your Distributorship through Safeguard
- Your Distributorship territory cannot be cut
- Your high commission rate cannot be reduced
- Your Distributorship is protected by contract

- We put up the money to put you in business
- We carry your a/c receivables & inventory
- We provide you with training & guidance
- We back you with consistent high grade marketing
- We have over 300 Distributors in North America
- We have over 100,000 installations

Our products are Pegboard Accounting Systems plus Computerized Financial Reporting Packages for Chartered Accountants and their clients

All replies will be answered, apply in confidence to:

Safeguard Business Systems Limited

3070 American Drive, Mississauga, Ont.

Eric W. Van Allen, General Manager

(416) 677-7778

SAFEGUARD

Vancouver • Winnipeg • Toronto

Los Angeles • Chicago • Atlanta • Philadelphia

YORK MAN

Rendall Street, James

OPEN HOUSE

Bachelor and One Bed

—De Luxe Suites
—Olympic Views
—Free Cablevision
—Free Parking
—Therapeutic Pool
—Coloured Kitchen Appliances

—Wall-to-W
Carpeting
—Elevator
—Hot-Water
—Controlled
—Soundproof

Move in Now — Rent Starts August 1st

386-1361 38

CANADA PERMANE

RENTALS

nics

ain

ance

, 8

anadian Su-
o $45 and

ume

P) — Trad-
est volume
ng into the
end. Prices
ough still
n side.
Denison
, Canadian
a to $10½,
to $21.

lise

— Prices
lerate pre-
lercuria led
iged at .65.
plex A was
13. Leading
Reef, off 65

tocks

ling stock quo-
unless pounds
Brit Foods
owater Paper
Brit Assets
ind 39⅜; Brit
roleum 545½;
an Pac 737;
Courtaulds
Dunlop Hold-
ee St. Geduld
315; Hawker
's Bay 800;
Spencer 272;
io Tinto-Zinc
st 108; Shell
Investments
Vickers 88¼;
Brit Trans-
2½s Consols,
, 99¼; War
nes Industrial

New York

Alleghany	10½	Kresges	127⅛
Allied Chem	29¼	Kiddo Inc	29⅝
Allis Chalm	12	Ling Tem V	13
Alcoa	47⅛	Lockheed	10½
Amer Air	35	Lucky Strs	17⅛
Amer Can	30¾	Litton	14¼
AMF Inc	62⅞	McDon-Doug	36⅜
Amer Mtrs	8¾	Magnavox	32⅝
Amer SR	19¼	Memorex	26¼
Amer TT	41½	Merck	177¾
Ampex	7⅞	Min MM	126⅞
Anaconda	18⅛	Monsanto	51¾
Atl Rich	54⅞	Mont Ward	23⅝
Avco	14½	Motorola	16⅝
Avon Prod	116	Nat Airl	42
Bell Howell	67	Nat Cash	31⅜
Beth Steel	27¾	Natomas	54¼
Boeing	20⅞	Newmont	28⅜
Boise Cas	12¾	Occid Pete	10⅜
Bris Myers	62¼	Owens Ill	45¼
Burl-Nthn	42¾	Pac Gas El	26¾
Burroughs	163¼	Pan Am	16
Chase Man	54¼	Penn Cent	4
Celanese	44¼	Pepsi Cola	83⅞
Ches-Ohio	47⅝	Phillip Mor	104
Chrysler	30⅝	Phillips Pt	28
Coca-Cola	133¼	Polaroid	128¼
Col Bcast	53	Proct Gam	94⅞
Comsat	54	Radio Corp	33⅞
Cons Oil-Gas	4⅛	Revlon	74
Cont Oil	26¼	Repub Steel	21½
Con Data	72⅞	Reynolds	72¾
Crown Cork	23¾	Reynolds pf	86
Crown Zell	28½	Scott Paper	13¾
Delta Air	50⅛	SCM Corp	16¼
Dow Chem	90⅛	Sears Roe	110½
Du Pont	162⅞	Shell Oil	45½
East Kodak	132⅜	Singer	85¾
El Paso	17	Sperry	41⅜
Fairchild	39⅛	Stand Cal	60½
Fed N Mort	19⅛	Stand NJ	74¼
Firestone	22	Sun Oil	43½
Ford	63½	Swift	30⅞
Gen Dynam	26½	Talley Ind	12
Gen Elec	66¼	Telex	9
Gen Instr	28	Texaco	32½
Gen Motors	74¾	Texas Gulf	17⅜
Gen Tele	26⅜	Texas Instr	169¾
Gen Tire	26	Tr World	52⅛
Ga Pac	39¾	Un Carbide	46¼
Gillette	48¾	Un Oil	29½
Greyhound	18	Un Pacific	52⅝
Gulf Oil	24⅜	Un Air	36¾
Homestk M	28⅝	Un Util	17
Honeywell	150½	Un Brands	13¾
Inland Stl	34⅛	US Rubber	16⅜
IBM	393¾	US Steel	29¾
Intl Harv	32¼	Westhouse	51
Intl Paper	36¾	Weyerhser	47½
Int Tele	52⅛	Woolworth	36⅜
Itek	65¼	Xerox	151
Johns Manv	31¼	Xtra Inc	29
Kaiser Al	20½	Zenith	42
Kennecott	22⅞		

Calgary Stocks

Stock	Sales	High	Low	Close	Net Ch'ge
Industrials					
Amalgam	300	93	93	93	+1
Oils					
Cdn Scenic	500	78	78	78	+8
Lassiter	200	135	135	135	+10
Madison	2000	15	15	15	−2
Peregrine	1500	40	40	40	−1
Petromines	500	20	20	20	
Republic	1000	36	36	36	+1
Savanna	4100	25	23	25	
Universal	2000	50	50	50	
Mines					
Admiral	500	9	9	9	
Index	2100	143	139	143	
Rap River	1000	8	8	8	−2
Studer	3000	20	18	20	−2

NSHIEL HOTEL
modating Retired Guests with
t Meals and Full Hotel Service
383-4164

RKET COURT
WNHOUSES
LOCATED ON
ET ST. (Off Quadra)
OPEN HOUSE
WED.
., FRI.
) p.m.
SAT. and SUN.
2 to 5 p.m.
finished and attractive 2- and 3-bedroom
with fully enclosed patios, situated in a
dscaped setting, located close to Parks,
ing.
RANGE FROM $18,400 TO $20,000
S LITTLE AS $1000 DOWN
r, Stricker & Co. Ltd.
383-1542

et up early to take the kids to the pool?
you feel . . . and sympathize, our
will open the pool when you decide—
eep, or have a relaxing breakfast with
alk over the week's events. village park.
$2000 DOWN
phone 477-5200
3987 gordon head road
block north of mckenzie

NT
IN A
NIUM SUITE"
More and more retired people are finding that they want relief from gardening and house maintenance worries, and that for financial, social and security reasons, the purchase of a condominium suite make sense.
BUYING IS EASIER!
We have Victoria's best selection of condominium suites in price range, sizes, districts and locations. Trade in your home. Call 592-2407.
FOR VIEWING TIME AND
FURTHER INFORMATION SEE
OUR CLASSIFIED AD UNDER
COLUMN 258
WHYTE & GOWER
OAK BAY PROPERTIES LTD.
2227 Oak Bay Ave. 592-2407

Boeing Wins Contracts

SEATTLE (AP) — The Boeing Co. has announced receipt of two U.S. air Force contracts totalling almost $6 million for the development of satellite and weapons hardware. The air force awarded the Boeing company's space support and propulsion systems programs a $5.8 million contract to design, fabricate and deliver three piggy-back-type satellites.

CHOICE UPLANDS PROPERTY
3570 BEACH DRIVE
Open Sat., Sun., Mon. — 2 to 5 p.m.
Fascinating sea view from this stately home situated on high terraced lot. (Approx ⅔ Acre.) Spacious L.R., formal D.R., den, powder room, kitchen with family dining area and laundry on main floor. Open stairs to 5 bedrooms, master en suite, plus full bathroom. Large patio, barbecue, black top drive.
Clear Title. Asking $83,000. Owner 592-1971
Come! Make An Offer! Quick Possession!

SOUTH OAK BAY
TUDOR
(design)
420 VICTORIA AVE.
$39,850
RES: 658-8681 W. G. MOORE OFF: 477-1841
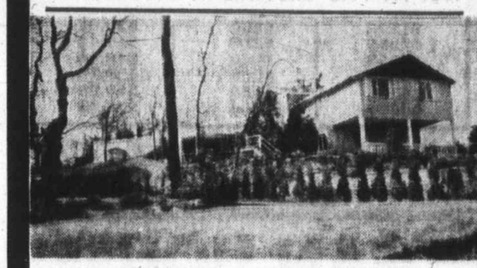
LOVELY VIEW — SWIMMING POOL
Private patio. Immaculate home.
Large treed lot. Located on
cul-de-sac. Close to schools
and transportation
$31,900
TO VIEW CALL:
W. G. MOORE
RES: 658-8681 OFF: 477-1841
BLOCK BROS. REALTY LTD.

BUSINESS FORMS
& SYSTEMS MEN
Start your own Business with a
SAFEGUARD DISTRIBUTORSHIP
✔ You make no investment for your Distributorship
✔ You build equity in your Distributorship
✔ You can sell your Distributorship through Safeguard
✔ Your Distributorship territory cannot be cut
✔ Your high commission rate cannot be reduced
✔ Your Distributorship is protected by contract
✔ We put up the money to put you in business
✔ We carry your a/c receivables & inventory
✔ We provide you with training & guidance
✔ We back you with consistent high grade marketing
✔ We have over 300 Distributors in North America
✔ We have over 100,000 installations
Our products are Pegboard Accounting Systems plus Computerized Financial Reporting Packages for Chartered Accountants and their clients
All replies will be answered, apply in confidence to:
Safeguard Business Systems Limited
3070 American Drive, Mississauga, Ont.
Eric W. Van Allen, General Manager
(416) 677-7778
SAFEGUARD
Vancouver • Winnipeg • Toronto
Los Angeles • Chicago • Atlanta • Philadelphia

YORK MANOR
Rendall Street, James Bay
OPEN HOUSE
Bachelor and One Bedroom
—De Luxe Suites
—Olympic Views
—Free Cablevision
—Free Parking
—Therapeutic Pool
—Coloured Kitchen Appliances
—Wall-to-Wall Quality Carpeting
—Elevator
—Hot-Water Heating
—Controlled Entrance
—Soundproofing
Move in Now —
Rent Starts August 1st
386-1361 384-1214
CANADA PERMANENT
RENTALS

Interim Listings

VANCOUVER

	Bid	Ask		Bid	Ask
Abella Res		15	Grndora Exp		20
Able Ex	16		Grand P	70	73
Acapio	34	40	Gulf Titn		35
Alakon M	7½	10	Hertz In	10	15
Alvija	10	11	Hiberna	10	17
Amal Res	6	11	Highld Q	36	60
Ambas M	8½	10	Honda	52	55
Amber R	25	30	Hub Mng	28	29
[illegible]ax M	29	33	Hunt Bas	9½	
Anglo W	20	23	Juniper	38	40
Annmar	3	4½	Kaza	12	15
Arcadia	15	18	Keiglen		12
Arin Pac	50	90	Kismet	19	24
Aselo Ind		24	Komo Ex	15	16
Athena	24	25	Lewes River		9
Attila Res		35	Listenb	25	35
Babine I	24	28	Lower V	9½	10
Balfour	55	57	Lucky St	15	20
Bart M	33	40	Marlex	14	16
Belcar	10	20	Maxwl	69	75
Bon Val		19	Meteor	8	9
Brewst	16	30	Mollie M	8	10
Brown O	21½	23	Mont Mn	24½	26
Buckey	24	29	Morocco	8½	10
Cairn	50	52	My Hind	23	24
Calix	4¾	5	Mtn Sta	170	175
Can Base	32	34	Nation L	16	
Cardwl	13	17	New Gld Str		25
Carolin	68	73	Nisson	132	
Centex	14	17	Northst	45	50
Citex	38½	39	Panther Mns		19
Coast In	60		Payette Rvs		9
Colby M	30	33	Prism	51	54
Conoco S	44	45	Qc Expr	23	26
Cons Alt	73	75	Raditn	775	825
Cons Cle	13	17	Rackla	23	25
Cop Mac	12	19	Richwd	80	100
Copper Lake		30	Rimrck	42	44
C Queen	17	20	Robert	40	45
Dalton R	39	42	Rokon	24	25
Darsi	13	15	S Jacinto	12	15
David	29	34	Shasta	36	45
Dictatr	11	13	Silmon	22	30
Donna	10½	11	Skat Res	75	80
Dorcst	10	13	Sol Dev	26	28
Dorita	11	14	Spa Mine	8	10
Dynam	10	11	Stellako	13	14½
Eagle B	42	46	Sunrise		12
Echo B	17		Swim Lk	14	18
Emperor	8	10	Tanzilla		15
Falcon	28	30	Teknol	25½	30
Fawn Bay	7	8	Texal D	40	44
Fed Mng	35	36	Thund V	90	105
Fortune	65	75	Univex	49	50
Gary Mn	15	25	Vanalta	37	30
Geoqst	140	150	Victor M	8	12½
Geo Star	83	85	Wavcm	15	20
Giant M	20	25	Wn Stan	12	14
Glenlyn	22		Whipsa	12½	14
Gold Riv	42	45	**Rights**		
Gramar	5	14	Donna rts	¼	½

Grain Markets

WINNIPEG

Flax—				
July	281	281¼	279⅞	279⅞
Oct.	282½	283¼	281⅜	281⅜
Nov.	281¼	281¾	280½	280½
Rye—				
July	98½	99	97½	98½
Oct.	99	99¾	99	99⅝
Oats—				
July	69¼	69¼	69¼	69¼
Oct.	70¼	70¼	70¼	70¼
Dec.	—	70⅛	—	—
Barley—				
July	109¾	109¾	109⅝	109¾
Oct.	110⅞	111⅜	110⅞	111⅜
Dec.	—	110	—	—
Rapeseed (Vancouver)—				
June	247¼	249⅛	247¼	249⅛
Sept.	252	253⅜	252	253⅜
Nov.	252¼	254¼	252⅛	254¼
Rapeseed (Thunder Bay)—				
July	232¾	234¼	232¾	233¼
Oct.	238	239¼	238	238⅞
Dec.	235	235	—	—

CHICAGO

Wheat—				
Jly	143¼	145	143¼	144¾
Sept	144⅛	146	144⅛	146
Dec	148½	150⅛	148½	150⅛
Corn—				
Jly	122¼	124¼	122⅛	124⅛
Sept	122¼	124¼	122⅛	124⅛
Dec	122⅝	124⅝	122¼	124⅝
Oats—				
Jly	69⅞	71½	69⅞	71½
Sept	68⅞	69½	68⅞	69¼
Dec	71⅛	71	71⅛	72
Soybeans—				
Jly	347¾	349⅞	347¼	348¼
Aug	347½	348⅞	347⅜	318¼
Sept	337¼	339⅜	337¼	338¾

Dividends

Craigmont Mines Ltd. 25 cents; payable July 28; record July 14; xd July 12.

Domtar Ltd. 15 cents; payable Nov. 1; record Sept. 1; xd Aug. 30.

Silverwood Industries Ltd. class A and B 20 cents; both payable Oct. 2; record Aug. 31; xd Aug. 29.

DORMANS
STORE FOR MEN
Formal
Wear
Rentals
All Accessories —
Dark Suits Too!
1328 DOUGLAS STREET
384-8311 384-8931

B.C. Director

Stan Britt, regional manager for Joseph E. Seagram and Sons Ltd., has been elected director for B.C. of Sales and Marketing Executives International. The election took place in San Juan, Puerto Rico recently. Britt is a former president of the Victoria branch of S.M.E.I.

Link to Seattle Back on Rails Via Amtrak

WASHINGTON (UPI) — Amtrak said Friday it would begin its first international passenger service on July 17 between Seattle and Vancouver, B.C.

The train, which will operate over the Burlington Northern railroad, is one of three routes congress required Amtrak to begin service on when it passed a supplemental appropriation of $227 million to keep the corporation running through July 1, 1973.

The other two international trains would go from New York to Montreal and into Mexico at Nuevo Laredo.

Amtrak cut service on all three routes when it took over operation of most of America's rail passenger service on May 1, 1971.

An Amtrak statement said the 156-mile Seattle-Vancouver route was the least complicated of the three runs and therefore was the first to get service. The train will leave Vancouver southbound at 7 a.m., arriving at Seattle at 11:15 a.m. Returning, it will leave Seattle at 5:50 p.m., arriving in Vancouver at 9:45 p.m.

Alyeska Reducing Work on Pipeline

ANCHORAGE (AP) — Alyeska Pipeline Service Co. has completed much of its preconstruction work on the trans-Alaska pipeline and is cutting back other work pending the outcome of litigation over the line, officials announced Thursday.

Alyeska president Edward Patton said the firm is "temporarily reducing the level of its Alaskan activities . . ."

Meanwhile, he said, pipeline design work will continue so Alyeska can be in "an optimum position to start construction as soon as that becomes possible."

Patton said the litigation may not be resolved before next spring.

U.S. Newsmen Told Testify

WASHINGTON (AP) — Journalists have no special right to refuse to co-operate with grand juries, the U.S. Supreme Court held 5 to 4 Thursday. The decision, in three cases, said "the Constitution does not, as it never has, exempt the newsmen from performing the citizen's normal duty of appearing and furnishing informatin relevant to the grand jury's task."

Stamp Series In September

OTTAWA (CP) — The post office announced Friday that five new stamps will be issued Sept. 8. The stamps, ranging in denomination from 10 to 50 cents, will feature designs of Canadian mountains, forests and coasts.

London Metals

In pounds sterling per metric ton:

	Close		Prev.	Close
Copper—Wire Bars				
Spot	420.50	421.50	416	416.50
Fwd	430.50	431	426	426.50
Sales 5,425 tons.				
Tin—				
Spot	1514	1515	1492	1493
Fwd	1530	1531	1507	1509
Sales 1,535 tons.				
Lead—				
Spot	121.75	122	121	121.25
Fwd	123.50	124	123	123.25
Sales 4,775 tons.				
Zinc—				
Spot	148.50	148.75	145.75	146
Fwd	152.25	152.50	149.50	149.75
Sales 5,625 tons.				

IF YOU'RE GOING TO
LEASE
LEASE
THE
CORNELL
WAY
FROM
CHEVY VEGA TO
CADILLAC AND
CHEVY TRUCKS
See
TONY McMANUS
CORNELL
3050 DOUGLAS 385-5777

First Week

Pound Down 6 Per Cent

LONDON (Reuter) — The pound sterling ended its first week as a floating currency more than 6 per cent below its old parity with the dollar.

By close of trading on the London foreign exchange market Friday, the pound stood at $2.4410 U.S. This was more than two cents down from the overnight close and 16 cents below the official parity established last December.

The U.S. dollar continued weak against Common Market currencies, most of which stayed at their dollar ceilings.

South Africa announced it will retain the link between the rand and sterling, meaning that the rand will now float with the pound. The announcement meant, in effect, the second rand devaluation in six months.

China revalued its currency against the Hong Kong dollar, which is partially tied to sterling, for the second time in two days.

In Japan, speculation mounted that the yen would be revalued again later this year.

West German currency markets Friday reacted cautiously to measures imposed by the government to stop the flow of hot money into the country.

Political sources in Bonn said the various financial measures taken to curb the inflow of foreign capital and protect the economy should greatly improve the climate of the Franco-German summit conference opening Monday.

The German controls, which were to go into effect today, bring the country back into line with its European Common Market partners.

Arco Given Spill Bill

VANCOUVER (CP) — A bill for $16,508 was presented to the Atlantic Richfield Co. Wednesday by the Surrey-White Rock branch of the environmental protection group SPEC. SPEC spokesman Gary Gallon said the bill was for the time spent by more than 650 students and adults to clean up the shoreline in Beach area following an oil spill from Atlantic-Richfield's refinery at Cherry Point, Wash., earlier this month.

MULLINS MARINE
YAMAHA
EASY, EASY TERMS
925 YATES STREET

PLANNING YOUR LEISURE TIME?
VACATION?
THINKING ABOUT BUYING
A
BOAT?
VACATION TRAILER?
SWIMMING POOL?
The Bank of Montreal can help you with your plans. We have tailored a special program to the needs of individuals and will finance up to 80% of the purchase price.
— low interest rate
— up to 10 years to repay in certain cases
— loans are life insured
— prepay without penalty
For further information, contact the nearest Bank of Montreal

"We take a warm interest in your comfort"

G. H. BIRNIE
LTD.
SPECIALIZED
HEATING
SERVICES
Locally Owned
Locally Operated
Locally Billed
• Designed to meet your heating needs.
• AUTOMATIC FILL SERVICE
• RADIO DISPATCHED TRUCKS
• 24-Hour EMERGENCY SERVICE — Including Burner to our established customers
Call the Specialists
385-9791
2624 QUADRA
CLEAN·LOW COST
HEATING OIL
24 HOUR
SERVICE

INDUSTRIAL
PLASTIC INJECTION
MOLDINGS
Designed and produced or bring in your own design. Let us give you an estimate on production. We can save you money. Our large machine allows us to assure you of excellent quality and rapid delivery. Call Mr. Sipos.
VICTORIA PLASTICS
144 ST. LAWRENCE
385-7654
Evenings 385-4967

1420 BEACH DRIVE, OAK BAY
The incomparable
"Rudyard Kipling"
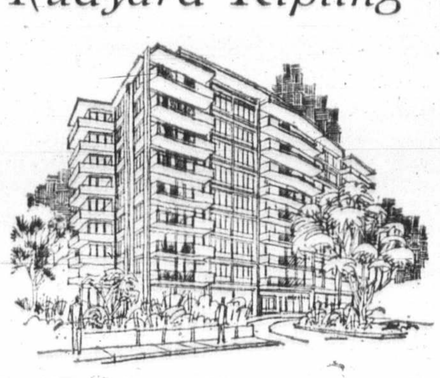
The ultimate in luxurious living for those who recognize the best
ENJOY
the advantages of apartment living with
PRIDE OF OWNERSHIP
A Truly Magnificent 10-Storey
Reinforced Concrete Building.
SUPERB SEAFRONT LOCATION
Very Spacious Suites with
2 Bedrooms and 2 Bathrooms, etc.
Penthouse Suite Also Available
Financing Available at Only 7%
OPEN DAILY (Exc. Sunday) 2-5 and 6-8 p.m.
At other times by appointment with
MR. R. E. BUXTON, 598-5622
Evenings 592-1793
MONTREAL TRUST
VANCOUVER VICTORIA

THIS AD IS NOT
PAID FOR BY THE
L.C.B., BUT...
IF CONDOMINIUM LIVING IS DRIVING YOU TO DRINK, IT'S "HIGH TIME" YOU LOOKED INTO EVERGREEN'S WAY OF LIVING!

SICKIE
WE BUILD
HOMES ...
ELIMINATE
THE
MIDDLEMAN
& SAVE
YOU MONEY!
AN EVERGREEN
* 6 DIFFERENT STYLES TO CHOOSE FROM.
* WILL DESIGN YOURS SPECIALLY IF YOU WISH.
* NO ARCHITECT FEES IF WE BUILD IT.
* ALL HOMES INSULATED TO MEDALLION STDS.
* PRICES AS LOW AS $5,500.
* SCALE MODELS ON DISPLAY.
* FREE BROCHURES.
* OPEN 7 DAYS A WEEK.
* CALL DAY OR NIGHT ... 384-9715
EVERGREEN COTTAGE BUILDERS LTD.
2811 DOUGLAS STREET, VICTORIA, B.C.
HOLIDAY WEEKEND HOURS
SATURDAY, JULY 1st, 9 to 5 p.m.
SUNDAY, JULY 2nd, 1 to 5 p.m.
MONDAY, JULY 3rd, 10 to 4 p.m.

Investor Confidence Returns to Stock Market

By PETER LEICHNITZ
Canadian Press Staff Writer

Major Canadian stock markets posted solid gains during the first half of the year, although the advance was not as dynamic as many analysts had predicted.

Volume of trading and value of issues was higher than a year earlier and all major market indices showed increases from Dec. 31 levels.

"Investors appear to have much more confidence in the economy and the market after a rather dismal year in 1971," one analyst said.

Preliminary figures showed that value and volume for Canada's six exchanges about 33 per cent higher than for the first half of 1971.

Value was $4.85 billion against $3.63 billion and volume was 1.11 billion against 833 million. The small Calgary and Winnipeg exchanges had drops in both value and volume while the two Montreal exchanges, Toronto and Vancouver recorded increases.

The Toronto exchange continued to capture the major share of business, doing more than 68 per cent of the business on a value basis. The Vancouver exchange, where many lower-priced issues are traded, did more than 53 per cent of the total volume.

The industrial index of the Toronto Stock Exchange, a major indicator of market trend in Canada, went from 181.64 at the beginning of the year to a record 206.00 May 25. The June 30 close was 199.73.

Issues registered strong gains in January and February, but a series of minor sell-offs and profit-taking in March and early April cut into much of the gain. One of the longest rallies of the year in May restored most of the advance and pushed some indices to highs for the year.

Manufacturing and industrial companies benefited from tax cuts announced in the federal budget early in May and shares of these companies made strong gains throughout the month.

A marked upswing in consumer spending and retail sales during the first six months of the year resulted in strong gains for merchandising issues.

Paper and forest issues, however, continued to have their profit margins reduced by a strong Canadian dollar. Major paper companies conduct much of their business in U.S. funds.

There was heavy trading during the first six months in gold issues.

A strong speculative and industrial demand for gold, coupled with a short supply, combined to push gold prices on international markets to record levels and resulted in corresponding gains for gold producers.

Uncertainty on the international monetary scene resulted in broad price fluctuations, particularly in gold issues. Large one-day advances or declines were not uncommon.

The gold index in Toronto rose from 140.58, its low for the year Jan. 3, to a high of 229.26 June 7. The index closed June 30 at 221.73.

Base metals, plagued with many of the problems they faced in 1971, made steady gains during the first three months of the year only to have disappointing first-quarter earnings erase much of the advance in the second quarter.

Analysts said price increases, announced early in the year for several metals, would benefit the industry over the long-term.

Some major companies, burdened with large inventories, cut production in order to reduce supplies on hand.

The base metal index in Toronto, which opened the year at 79.36, reached a high of 98.68 in late May and closed June 30 at 93.97.

After a sluggish start, western oils began moving higher in the second quarter, largely due to favorable exploration results from the Mackenzie River Delta in the Canadian Arctic.

The western oil index in Toronto opened at 215.72 and after touching 209.19, its low for the year May 9, it climbed to 237.88 June 21, its best level of the year. The June 30 close was 231.07.

The general opinion among analysts for the remainder of the year is for continued strength Some analysts, however, said the market may enter a period of "consolidation" in the third quarter as some investors begin to take profits based on the strong gains during the first half.

SIX MONTHS IN REVIEW

Bonds: Quiet Pace to Continue

TORONTO (CP) — Analysts predict the quiet pace of the Canadian bond market since the beginning of the year will continue for the next few months.

There has been upward pressure on money rates since the beginning of the year. In late May, Burns Bros. and Denton Ltd. cited easy access to bank loans for corporations and the light volume of new issues as two reasons for the trend to higher rates and a market slump.

According to Douglas Coape-Arnold in a duPont Glore Forgan research report, the money supply situation is "fairly strong, bolstered by the inflow of foreign funds, rising corporate profits, greater money velocity and higher personal savings."

During the first five months of the year, corporations came to market with issues totalling $733 million, down from $947 million during the same period last year. Total government, provincial, municipal and corporate bond financing for the period was $2.9 billion compared with $2.7 billion in 1971.

The largest bond issue in Canadian corporate bond history was issued in early June by TransCanada PipeLines Ltd., a $140-million issue with a 20-year delivery.

Also in June, an agreement was reached between the chartered banks to put significant downward pressure on short-term rates, which were thought to be out of kilter with the rest of the market. As mortgage rates moved higher, the resulting shift of capital from long-term bonds to mortgages pushed long-term rates higher.

Observers see little change for the near future.

"Barring any new world economic uncertainty, which of course is not out of the question, it should be a fairly quiet summer," said a spokesman for Wood Gundy Ltd.

Coape-Arnold sees a possible rise in rates as more corporations come to the market.

"Such action will be to a considerable extent self-defeating as it will tend to drive commercial paper rates up; the whole structure of rates is then likely to follow suit."

Trade Deficit Possible With Common Market

OTTAWA (CP) — Canada's profitable trade in exporting commodities to the six members of the European Common Market could turn into a deficit this year, federal government statistics show.

Since the six countries fully integrated their tariffs against outsiders in 1967, Canada has had surpluses running to between $60 and $300 million a year in commodity trade.

But this year, trade between Canada and the six on a seasonally-adjusted basis indicates a deficit of perhaps $200 million.

Trade authorities say, however, this is by no means an indication of what might happen when Britain's entry, along with three others, in the Common Market comes to fruition — if it does — at the end of this year.

There have been special circumstances in Europe, in the world at large, and in Canada's domestic economy that have made trade patterns more unsettled in recent years.

In 1970, for instance, Canada ran a huge balance-of-payments surplus with all countries of the world for the first time in decades. That surplus of almost $1.1 billion faded away to about $262 million last year, and this year is expected to turn back into a deficit.

While Canada has been running surpluses in commodity trade with the Six — France, Germany, Italy, Belgium, Luxembourg and the Netherlands — it has also been running deficits with them in non-commodity trade.

In other words, what Canada pays them for freight, insurance, travel, and financial services has more than cancelled out the earnings Canada has made in buying and selling commodities.

Suit Charges Restraint By Nissan

SAN FRANCISCO (UPI) — The U.S. department of justice filed an antitrust suit Friday against Nissan Motor Corp., manufacturers of the Datsun automobile, charging restraint of trade.

The suit said the company and its dealers have been conspiring since 1966 to sell Datsuns at fixed prices. It said the dealers refrain from selling to or through car brokers or discount houses and also refrain from marketing efforts in areas designated for other dealers.

These actions have maintained Datsun prices at fixed, noncompetitive and artificial levels, the suit said.

Okanagan Bears Fruit

KELOWNA (CP) — Fruit producers in the Okanagan are looking forward to good crops and better returns than they had last year.

Luxurious 3 Bedroom New Home in Prime Location
4529 MONTFORD
Off Ferndale Road in Gordon Head
Builder in attendance most of the time or phone
477-2907

Tips on MOVING

If the thought of moving seems like an almost unbearable load, we understand. We've seen it happen so often that we know exactly what to do about it.

When you want to unburden yourself of all those worries, give us a call.

"Remember, we move families . . . not just furniture."

DOWELL'S
MOVING & STORAGE
384-7191
AGENT/ALLIED VAN LINES

OPEN HOUSE
131 DENISON
The architect and interior designer have created one of Victoria's most exclusive and spectacular homes. Drive to the very end of Denison Road on Gonzales Hill to view this new 2,700 sq. ft. home with panoramic views. Courtesy to agents. Price **$89,500**.
View On
SATURDAY — 2 to 5 p.m.
FRIDAY — 7 to 9 p.m.
SUNDAY — 2 to 5 p.m.
MONDAY — 2 to 5 p.m.
EXPLORER DEVELOPMENTS LTD.
382-4218 Office Residence 386-0471

CENTRAL SAANICH SEAFRONT ESTATE

600 feet waterfront, 9 fertile acres, fantastic sea and valley views. Large, charming farmhouse, several outbuildings.
ASKING $106,000
656-4000 — K. DROST — 656-2427
SAANICH PENINSULA PROPERTIES LTD.
Sidney, B.C.

LEASE

1972 2-DOOR MAVERICK
Includes:
- 200 C.I.D. 8 Cylinder
- Automatic
- White Walls
- Accent Group
- Radio
- Licence

$79 MONTH

CASH FOR YOUR PRESENT CAR
Rates are 36 months net lease
Executive Car Lease Ltd.
A Division of Peter Pollen Ford Sales Ltd. 384-1144
Ford Leasing System Ford

LOOK INTO LEASING
YOUR CARS — CHEVROLET — FORD — DODGE — CHRYSLER ALL COMPACTS
PLIMLEY
1010 YATES ST.
382-9121

CONDOMINIUMS
PARK OLYMPIC HEIGHTS
660 BATTERY STREET
Why Be Miles from Nowhere . . . When You Can Live
- Seconds from Beacon Hill Park
- Seconds from Dallas Road Beach
- Seconds from Downtown

FEATURING
Extra Soundproofing
1 or 2 Bedrooms
Custom designed Kitchens
Living Rooms with or without fireplace.
Classic designed Dining Room
Several left with Choice View
Compare your present home or apartment with the way you could be living.
Trade-ins Welcome
Open 1 - 5 Inc. Sundays
384 3021

COMMERCIAL BUILDING
For lease prime downtown location across from Yates Street Parkade. 3,400 sq. ft. on street level. Large showroom. 3 separate offices, 2 toilets, ample storage in rear plus additional 300 sq. ft. Mezzanine floor. Available August 1. Replies in strict confidence to
VICTORIA PRESS, BOX 105

WATERFRONT

BY OWNER
This unique home has all the luxurious comfort of modern design with four bedrooms and three bathrooms. Enjoy the spaciousness of a huge sunroom. A large family room in addition to a big rumpus room. The lovely living room, separate dining room, kitchen and master bedroom, all have magnificent views across the water to the Gulf Islands. Located on the east shore of the Saanich Peninsula, 15 minutes from downtown Victoria, 10 minutes from the mainland and U.S. ferries and the airport. **$64,950.**
MRS. MacCLEMENT—652-2210
OPEN HOUSE
SATURDAY AND SUNDAY, 2 -8
8025 ARTHUR DRIVE
Saanichton

• NOTICE •
BLACKTOP DRIVEWAYS
Special Summer Prices
MADISON PAVING CO.
385-9822
(TERMS)

CUSTODIAN REQUIRED
For new medium sized Secondary School in centre of Vancouver Island.
- Salary $725 per month.
- Group life.
- M.S.A.
- Housing assistance.
- Moving assistance.

Applicants must have experience in this type of work. Applicants should state: Age, Marital Status and Children, Date Available, Previous Experience, 2 References.
Closing date July 11, 1972
Replies to: VICTORIA PRESS BOX 126

BUY A SALTSPRING ISLAND LOT THIS WEEKEND!!
Picnic at Walker Hook Place . . . be our guest to view these ½ acre lots. Spectacular ocean view sites . . . well treed . . . open clearings . . . meadows . . . high rocky seclusion . . . choose yours now for future family recreation or retirement. Oysters and clams for the picking. Phone 383-1638 or 537-1292 for folders and directions, to Walker Hook place.
BUY YOUR LOT ON EASY TERMS!

Cost Per Lot	10% Down Payment	Monthly Payment
$1500	$150	$29.61
$2000	$200	$39.48
$2500	$250	$49.36
$3000	$300	$59.22
$3500	$350	$69.09
$4000	$400	$78.96

Pay off balance at any time and save the interest, or pay more cash down. Effective interest rate is 12% on 5 yr. term or you can finance through your bank.

DEAN HOUSE
Condominium
1875 Lansdowne Road
OPEN NIGHTLY
7 to 9 p.m.
DAILY
1 to 5 p.m.
Block Bros. Realty
Phone 477-1841

HONDA
URGENTLY NEEDS
TRADES
"World of Pleasure"
PEARSON

C.J. McDOWELL LTD.
C.J. Mc LTD.
C.J. Mc LTD.
CHEVRON HEATING FUELS
C.J. McDOWELL LTD.
911 Fort St. 383-4136

OPEN HOUSE
SATURDAY AND SUNDAY—1-5 P.M.
FOR SALE BY BUILDER
GOLDSTREAM SUBDIVISION
(Go out Trans-Canada Highway to Shell Service station, turn left at Goldstream Inn)
New 3 bedroom, 2 bathroom home with W-to-W throughout. Large living room with fireplace, bathroom off master bedroom. Rumpus room with fireplace in full basement.
$28,000 (Easy Terms)

Join the Block Bros. Profession!
The only company in Victoria to pay 3.7% listing commission instead of 3%. More $$ dollars $$ are earned by Block Bros. salesmen because:

No. 1 BESTSELLER

—N.R.S. (National Real Estate Service). The finest Real Estate Service the public has ever enjoyed.
—Proper training and business atmosphere.
—Full time management that does not compete with the salesmen.

MANY BENEFITS SUCH AS:
—Up to $25,000 "interest free" available to purchasers who presently own their own home.
—Group Life and Accident Plan (The finest available).
—Respected and valued "Home Trade Plan".
—8 offices on Vancouver Island and 20 in the Vancouver area. 2 in Alberta.
Referrals and service to every BUYER and SELLER
—If you are not sponsored by a firm offering "FREE" tutoring throughout the course, you are paying MORE than you need to!

— "Be on a Winning Team" —
Be sure to attend one of the following:
CAREERS IN REAL ESTATE
FREE PUBLIC FORUMS
MONDAY, July 3rd at 8 p.m. — Blanshard Service Center, 386-3231, 1800 Blanshard Street
TUESDAY, July 4th at 8 p.m. — Shelbourne Service Center, 477-1841, 3636 Shelbourne Street
Sponsored by:
BLOCK BROS. REALTY LTD.
Deadline for Next Pre-licensing Course — July 7th

Eyeful

Added hazard on 17th hole at golf course is row of dra awaiting installation to co winter runoff of rains. Throu

THE STAMP PACKET

Buffalo Chase

By FAITH ANGUS

Artifacts and way of life of Canada's Plains Indians are featured on the two 8c stamps due for issuance Thursday. They are the first of a series of 20 stamps which will be issued over the next three years, depicting cultural features of the different Indian peoples of Canada.

The design of the stamp illustrating the way of life of the Indians is taken from the print Buffalo Chase by Catlin, the 19th-century American artist who was noted for his study and portrayal of Indian life. Actually, the basic feature of life for the numerous tribes ranging the great Prairies, was their dependence on the bison.

The design for the second stamp was created from a photograph by Ray Webber of Toronto. The artifacts shown are, from left to right, a club, a feather headdress, a woman's saddle, a beaded saddle bag, a moccasin, a decorated bison skull, a parfleche bag and a calumet or pipe.

A total quantity of 28 million is being printed by Ashton-Potter Ltd. of Toronto. Both designs will be printed se-tenant alternating on each pane of 50 stamps. Both measure 36 mm. by 30 mm. and each are in four-color lithography. Quantities are being "Ottawa Tagged" but there are no marginal inscriptions on corner blocks of the tagged stamps.

Curtis Can Bea

By IAN STREET

B.C. Progressive Conservative leader Derril Warren said in Victoria Friday he is confident Saanich Mayor Hugh Curtis can win the provincial Saanich and the Islands seat for the Tories regardless of who runs against him.

Curtis confirmed earlier speculation that he would seek the Conservative nomination in Saanich and Warren, who accompanied him, made his statement in response to questions about the possibility that B.C. Liberal leader David Anderson would oppose the Saanich mayor.

"I don't care who runs against us . . . we know we can win that seat and we're going to win it," Warren told a news conference called to announce Curtis' candidacy. No date has yet been set for a nominating meeting and Tory party officials could give no indication whether or not Curtis would be challenged for the nomination.

Warren said B.C. Tories have already nominated 21 candidates, have 15 others "on stream," and intend to field a full slate of 55 candidates when the next provincial election is called, probably later this year.

"It's a very exciting slate," the Tory leader said, "I think the best slate that will be offered by any party in this election."

From a personal standpoint, Warren said, he found Curtis' announcement that he would seek the Tory nomination "a very satisfying moment." He added: "I believe the role of leader, primarily, at this stage is to try and secure attractive and competent candidates. Once that is done then he must try to secure the maximum performance from them.

"If I may be so bold, I think today I have achieved part of that goal."

Curtis told the new conference he personally admires Warren and felt that the leader's efforts over the past few months had created a rising tide of public interest that crossed all party boundaries. more more more

Commenting on the recent growth of the Conservatives in B.C., Curtis said, "I feel a terrific alternative to the present government is building up across this province and I find it very, very exciting. I'm delighted to be here and end months of speculation by saying that I'm ready to roll."

Curtis said in deciding to enter the provincial arena he has also made "a firm and definite decision" to leave local politics which means that he will step down as

You may WIN a trip to PARIS in the 'Win your real thing' contest. Match words from caps or inside cans of COCA-COLA
Trade Mark Reg.
Details at displays of Coke
CONTEST CLOSES JULY 31, 1972

DEEP-S
FISH
— EVERY
$1.35 pe
61' Flyin
MV L
FREE Bait—Coffee
"Guaranteed Fun or Y
OAK BAY
1827 BEACH DRIVE

Market

its best level June 30 close

pinion among remainder of or continued nalysts, however, said the market may enter a period of "consolidation" in the third quarter as some investors begin to take profits based on the strong gains during the first half.

TODIAN REQUIRED

medium sized Secondary School in entre of Vancouver Island.

ry $725 per month.
ap life.
A.
sing assistance.
ing assistance.

ast have experience in this type of work. ould state: Age, Marital Status and Children, e, Previous Experience, 2 References.

Closing date July 11, 1972

to: VICTORIA PRESS BOX 126

Y A SALTSPRING ISLAND LOT THIS WEEKEND!!

Hook Place . . . be our guest to view these ¼ acre ocean view sites . . . well treed . . . open clearings high rocky seclusion . . . choose yours now for future or retirement. Oysters and clams for the picking. 537-2292 for folders and directions, to Walter Hook place.

YOUR LOT ON EASY TERMS!

10% Down Payment	Monthly Payment
$150	$29.61
$200	$39.48
$250	$49.36
$300	$59.22
$350	$69.09
$400	$78.96

at any time and save the interest, or pay more cash interest rate is 13% on 5 yr. term or you can finance

AN HOUSE
Condominium
5 Lansdowne Road
EN NIGHTLY
7 to 9 p.m.
DAILY
1 to 5 p.m.
lock Bros. Realty
Phone 477-1841

PEN HOUSE
DAY AND SUNDAY—1-5 P.M.
R SALE BY BUILDER
OLDSTREAM SUBDIVISION
ans-Canada Highway to Shell Service n, turn left at Goldstream Inn)
room, 2 bathroom home with W-to-W Large living room with fireplace, ff master bedroom. Rumpus room with full basement.
28,000 (Easy Terms)

Profession!
3.7% listing commission instead of by Block Bros. salesmen because:
No. 1
BESTSELLER
The finest Real Estate Service the public
mpete with the salesmen.
—Respected and valued "Home Trade Plan".
—8 offices on Vancouver Island and 20 in the Vancouver area. 2 in Alberta.
very BUYER and SELLER
g "FREE" tutoring throughout the course,
ining Team" —
ne of the following:
REAL ESTATE
C FORUMS
TUESDAY, July 4th at 8 p.m.
Shelbourne Service Center, 477-1841
3636 Shelbourne Street
REALTY LTD.
Pre-licensing Course — July 7th

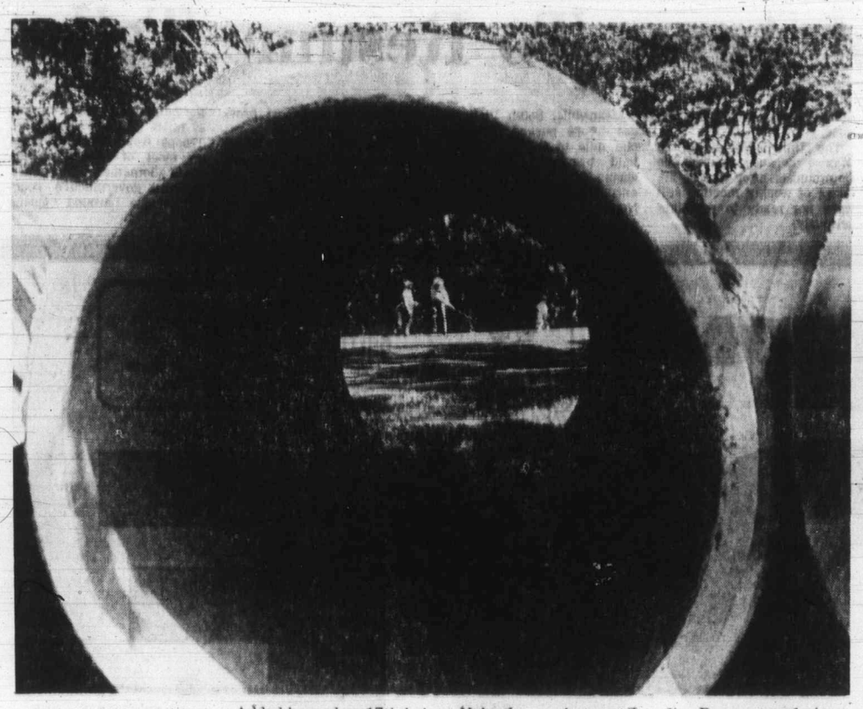

Eyeful

Added hazard on 17th hole at Uplands golf course is row of drain pipes awaiting installation to cope with winter runoff of rains. Through eye of photographer Jim Ryan, one of pipes provides good way of zeroing in on golfing action. That's Bill Cope hitting ball.

THE STAMP PACKET

Buffalo Chase Becomes Issue

By FAITH ANGUS

Artifacts and way of life of Canada's Plains Indians are featured on the two 8c stamps due for issuance Thursday. They are the first of a series of 20 stamps which will be issued over the next three years, depicting cultural features of the different Indian peoples of Canada.

The design of the stamp illustrating the way of life of the Indians is taken from the print Buffalo Chase by Catlin, the 19th-century American artist who was noted for his study and portrayal of Indian life. Actually, the basic feature of life for the numerous tribes ranging the great Prairies was their dependence on the bison.

The design for the second stamp was created from a photograph by Ray Webber of Toronto. The artifacts shown are, from left to right, a club, a feather headdress, a woman's saddle, a beaded saddle bag, a moccasin, a decorated bison skull, a parfleche bag and a calumet or pipe.

A total quantity of 28 million is being printed by Ashton-Potter Ltd. of Toronto. Both designs will be printed se-tenant alternating on each pane of 50 stamps. Both measure 36 mm. by 30 mm. and each are in four-color lithography. Quantities are being "Ottawa Tagged" but there are no marginal inscriptions on corner blocks of the tagged stamps.

Catalogue listings were frequently forgotten at the May auction conducted in New York by H. R. Harmer. The sale consisted chiefly of extremely fine United States items. Fifty-five 5c singles of the 1847 issue fetched from $70 to $400, averaging twice catalogue; 1861-66 Black Jacks brought $60 and $65; used, and both 1869 Pictorials and 1875 Reissues generally exceeded catalogue values.

The foreign group of B.N.A., Newfoundland and British Commonwealth was also strong. A Canada 1851 3p used horizontal pair, with faults, realized $240; an 1868-79 large cents 1c yellow orange in superb condition with original gum, $375 (catalogue value $150).

A Newfoundland 1860 1 sh. orange on vertically laid paper, unused, brought $7,500 and a 1927 "de Pinedo" 60c black, o.g., $8,200. A copy on flown cover went for $3,200. Anguilla's 1967 Independence set used, brought $1,250; Mauritius 1p orange, early impression, used, $1,300; St. Helena 1961 Tristan Relief set, never hinged, $1,250; Natal 1902-03 20-pound green and carmine cancelled "par complaisance," $1,300.

The United States 8c American Revolution Bicentennial se-tenant block of four stamps will be issued Tuesday. A 15c Mt. McKinley Park commemorative is scheduled for July 28.

CHECKMATE

Champ Tilted Odds

By RAY KERR
Colonist Staff

It wasn't so long ago that I asked Walter Browne during one of his visits to B.C. what he thought of the prospects of one Peter Biyiasas, current pride and joy of Vancouver, the Island and the rest of the province.

"Aw, he's all right but he won't get far," replied Browne in his customary acid style.

Well, several months have passed, young Peter has won the Canadian title, has qualified for the Interzonal and further world championship playoffs and has become Canada's youngest International Master ever.

Browne, on the other hand, has yet to qualify for the Interzonal — something he's always wanted but somehow has never been able to accomplish.

But the Australian-born, Los Angeles-raised grandmaster still can do it this year and I hope he does, for he's at 23 one of the most talented grandmasters in the world.

As for Biyiasas, I've looked over his first 13 games from the Canadian Closed and I'm simply amazed at his play.

On several occasions, he played exceptional positional chess; in other games he displayed the kind of tenacity you don't often encounter among 21-year-olds.

In his win over Elod Macskasy, a Vancouver colleague, he had to go 98 moves to convert a passive position into one with winning chances, which netted him a most valuable point and eventually led to the title.

A title, in my opinion, more than deserved.

I'm running two excellent 10th-round contests as Games of the Week, with Jonathan Berry of West Vancouver polishing off Toronto's young hope John MacPhail and Macskasy posting one of the finest wins in the tourney against Roger Smook of Guelph, Ont.

The upcoming Saanich Summer Open — July 8 and 9 at Gordon Head Recreation Centre off Feltham Road — will have its share of elementary schools players.

Tournament director Larry Kirstein informs me that a number of players under 12 are sure to enter, and that tireless chess organizer Cyril Large adds that Errol Skinner, a member of Large's excellent group, Chess Partners, donated $10 toward entry fees for youngsters who want to play in Saanich Summer open.

Mrs. Lynn Stringer, another member of Chess Partners, has the cash and is trying to get as many juniors as possible for the tourney.

Who knows, at this rate we may have another Bobby Fischer coming out soon from Langford or Metchosin.

Then may God help us all.

Mackasy	Smook	BERRY	
White	Black	WHITE	
1 P-Q4	N-KB3	MACPHAIL	
2 P-QB4	P-B4	BLACK	
3 P-K3	P-QN3	1 P-QB4	N-KB3
4 N-QB3	B-N2	2 N-QB3	P-K3
5 P-Q5	P-N3	3 P-K4	P-Q3
6 KN-K2	B-N2	4 P-Q4	P-QB4
7 N-N3	O-O	5 N-B3	PxP
8 B-K2	P-K3	6 NxP	N-B3
9 P-K4	PxP	7 B-K2	B-K2
10 PxP	P-Q3	8 O-O	P-QR3
11 B-B 4	N-K1	9 N-n3	PxN
12 Q-Q2	N-Q2	10 R-K1	O-O
13 B-R6	N-K4	11 P-B4	P-K4
14 BxB	NxB	12 K-R1	Q-B2
15 P-B4	N-Q2	13 Q-Q3	PxP
16 P-B5!	B-B1	14 BxP	N-Q2
17 O-O	N-B3	15 QR-Q1	N-K4
18 Q-N5	P-KR3	16 Q-N3	B-B3
19 Qx P	NxP	17 R-Q2	Q-K2
20 NxN	BxN	18 KR-Q1	B-K3
21 KxB	PxR	19 P-B5	B-B5
22 R-B1	N-N5	20 PxP	Q-K1
23 BxN	PxB	21 P-Q7	Resigns
24 R-B5	P-B3		
25 Q-N6ch	Resigns		

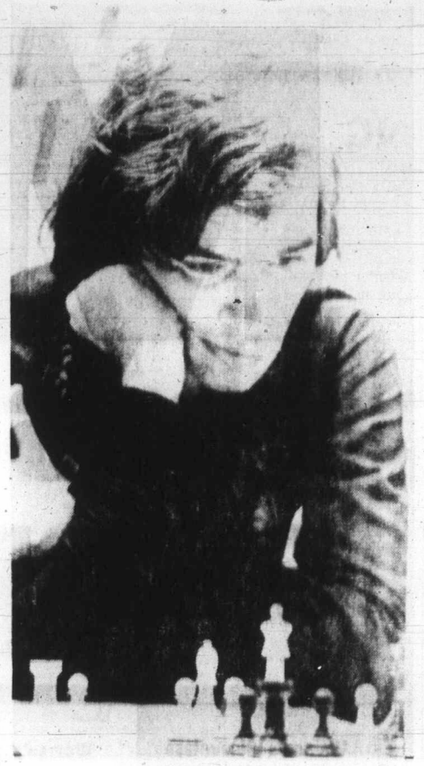

Browne still has to qualify

"THE PLACE TO STAY IS Highway 1A"

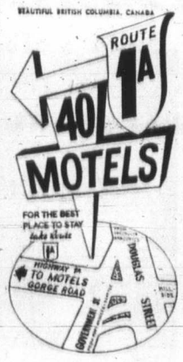

From the Malahat turn right at Goldstream or from Swartz Bay follow map above

Unions' Documents Held

VANCOUVER (CP) — Documents seized from two Vancouver union offices by RCMP armed with search warrants were ordered held in court Friday pending an appeal of a judgment quashing the search warrants.

Mr. Justice Peter Seaton, who handed down the original decision to quash the search warrants, had ordered the documents returned to the plumbers union and electrical workers union. But Friday he ordered them held in court pending hearing of an appeal by Attorney-General Leslie Peterson. Peterson indicated he would appeal earlier Friday.

Curtis Can Beat Any Foe—Warren

By IAN STREET

B.C. Progressive Conservative leader Derril Warren said in Victoria Friday he is confident Saanich Mayor Hugh Curtis can win the provincial Saanich and the Islands seat for the Tories regardless of who runs against him.

Curtis confirmed earlier speculation that he would seek the Conservative nomination in Saanich and Warren, who accompanied him, made his statement in response to questions about the possibility that B.C. Liberal leader David Anderson would oppose the Saanich mayor.

"I don't care who runs against us . . . we know we can win that seat and we're going to win it," Warren told a news conference called to announce Curtis' candidacy. No date has yet been set for a nominating meeting and Tory party officials could give no indication whether or not Curtis would be challenged for the nomination.

Warren said B.C. Tories have already nominated 21 candidates, have 15 others "on stream," and intend to field a full slate of 55 candidates when the next provincial election is called, probably later this year.

"It's a very exciting slate," the Tory leader said, "I think the best slate that will be offered by any party in this election."

From a personal standpoint, Warren said, he found Curtis' announcement that he would seek the Tory nomination "a very satisfying moment." He added: "I believe the role of leader, primarily, at this stage is to try and secure attractive and competent candidates. Once that is done then he must try to secure the maximum performance from them.

"If I may be so bold, I think today I have achieved part of that goal."

Curtis told the new conference he personally admires Warren and felt that the leader's efforts over the past few months had created a rising tide of public interest that crossed all party boundaries.

more more more

Commenting on the recent growth of the Conservatives in B.C., Curtis said, "I feel a terrific alternative to the present government is building up across this province and I find it very, very exciting. I'm delighted to be here and end months of speculation by saying that I'm ready to roll."

Curtis said in deciding to enter the provincial arena he has also made "a firm and definite decision" to leave local politics which means that he will step down as mayor "not earlier than December of this year and not later than December, 1973."

He said he first met Warren last January and began seriously discussing whether or not to become a Tory candidate the following month.

No doubts exist in his own mind, Curtis said, that Saanich is the appropriate riding for him to contest despite speculation that some policies of the Capital Regional District, which he heads, have been unpopular with Gulf Islanders.

"I don't think I have ever backed away from an unpopular decision," Curtis said. "But I would draw to your attention newspaper stories dating back to 1968 in which I expressed concern about the future of the islands and the fact they were in danger of being chopped up.

"I would like to think the Gulf Island residents are like people in every other part of the riding. Some will quickly agree with the things I say — others will be very unhappy.

"But I don't think the majority of those people will be unhappy with what I stand for, though the developers undoubtedly will."

Curtis said he hopes to become an effective MLA and in due course part of an extremely effective Conservative government for B.C.

He cited the overriding problem facing this province as "labor management differences" and said a Conservative government must be elected to bring to an end the present massive confrontation. He also listed welfare problems as being major ones.

Warren said on his travels throughout B.C. he had found Curtis, as former president of the Union of B.C. Municipalities and "one of the architects" of the B.C. Municipal Finance Authority, extremely well thought of by a wide variety of people.

Jamieson Plans Rail Disclosure

OTTAWA (CP) — Transport Minister Don Jamieson will announce the results of discussions on rail development in northern British Columbia when he visits the Prince Rupert area next week.

HYPNOTHERAPY
CAN

ALLEVIATE
Hypertension—Insomnia
Overweight—Smoking—
Emotional Fears
Mental Blocks—Bad Dreams

IMPROVE
Emotional Relaxation—
Self Confidence—Habit
Control—Self Expression
Motivation—Self Control
Physical Relaxation—
And many others.

FREE CONSULTATION — 385-7141
Suite 825 1207 Douglas.

HONDA
URGENTLY NEEDS
TRADES
"World of Pleasure"
PEARSON

DEEP-SEA FISHING — EVERY DAY —

$1.35 per hr.
61' Flying Bridge Cruiser
MV LAKEWOOD
FREE Bait—Coffee
Special Rates for Sightseers
"Guaranteed Fun or Your Money Back"
OAK BAY MARINA
1327 BEACH DRIVE 598-3366

You may WIN a trip to PARIS in the 'Win your real thing' contest. Match words from caps or inside cans of COCA-COLA
Details at displays of Coke
CONTEST CLOSES JULY 31, 1972

FACTS ABOUT FUNERALS

DID YOU KNOW

★ That you can pre-arrange the Funeral of your choice with any local funeral home and have confidence that your wishes will be followed.
★ That Memorial Services are provided by all association member Funeral Homes.
★ That the convenience of a local Funeral Home has many advantages.
★ That embalming is not an unnecessary indignity but rather a professional service rendered by your Funeral Director.
★ That viewing of the deceased is by the wish of the family.
★ That it is not necessary to join a society that charges membership fees.

That your local member of B.C. Funeral Service Association will provide services starting at $100.00.

After considering these facts, remember, when the need arises, select a member of our provincial Association and be assured of dignity and integrity. For information write or call your local member of the

British Columbia Funeral Services Association

Integrity at time of need

SUPER FOOD! CAPITAL 50 WEST BURNSIDE

FREE DELIVERY
Prices Effective July 2, 3, 4, 5
Sun., Mon., Tues., Wed.

OPEN EVERY DAY 9 A.M. TO 9 P.M.

We Reserve the Right to Limit Quantities.

NO. 1 BULK WIENERS lb. 49c	FRESH, LEAN GROUND BEEF lb. 69c
SWIFT'S Luncheon Meat PREM 2 12-oz. tins 89c	ALLEN'S FRUIT DRINKS 4 48-oz. tins 1.00
MOM'S MARGARINE 3-lb. Block 75c	SURF DETERGENT 5-lb. Box 1.09
RISE 'N SHINE ORANGE CRYSTALS 5 3½-oz. Pkgs. Cello 59c	NESTLES MINI PUDDING Chocolate, Vanilla, Butterscotch. 3 5-oz. tins 39c
CARNATION MASHED POTATOES 12-oz. Box 45c	CATELLI PICKLED BEETS 24-oz. Jar 37c
FANCY VALENCIA ORANGES 10 lbs. 1.00	SWEET, TASTY CANTALOUPE 45 Jumbo Size for 1.00

NAMES IN THE NEWS

'Depose Queen' Charge

LONDON — Three men were committed for trial Friday on charges of conspiring to depose Queen Elizabeth II.

The three were arrested after speeches at Speakers Corner in Hyde Park which allegedly incited hearers to go to Northern Ireland and fight against the crown.

The three, committed without bail for trial at the Old Bailey, were charged "that they compassed and intended to deprive or depose the queen from the style, honor and royal name of the Imperial Crown of the United Kingdom, and conspired with others to depose the queen and to raise and train a military force to go to Northern Ireland to wage civil war against forces of the crown."

□

OTTAWA — Prime Minister **Trudeau** has announced here that **Guy D'Avignon, assistant deputy minister** to the department of industry, trade and commerce, has been appointed director-general of Information Canada.

D'Avignon
. . . dynamic speaker

□

KAMLOOPS — **Dr. John Willoughby** has been nominated to contest the Kamloops seat for the Progressive Conservative Party in the next provincial election. Willoughby, who has a medical practice in Kamloops, defeated **Don Couch**, a dean at Cariboo College, at the nomination meeting. The seat is held by Rehabilitation Minister **Phil Gaglardi.**

□

REGINA — Compensation totalling $20,500 will be paid by the provincial crimes compensation board to the defendents of two RCMP officers shot to death in the MacDowell district of North-Central Saskatchewan in 1970. The wife and five children of Sgt. **R. J. Schrader** will receive payments totalling $17,500 and the wife of Const. **D. B. Anson** will receive $3,000. The Ansons had been married only two months prior to the killings.

□

BERLIN — A woman member of the leftwing anarchist gang that has plagued West Germany for more than two years has flown back from France and turned herself in to police in West Berlin. Authorities identified her as **Katharina Hammerschmidt**, a 28-year-old student for whom Berlin authorities had issued an arrest warrant.

□

WASHINGTON — Former attorney general **John Mitchell** and his wife, Martha, who has threatened to leave him unless he gives up politics, are back together in Washington at their luxury Watergate apartment. Committee officials refused to comment whether there had been a reconciliation between the Mitchells. "It's a personal family matter," said **Powell Moore**, a spokesman.

□

TORONTO — U.S. fugitive **Karleton Lewis Armstrong** has been ordered extradited to face charges of murder and arson in the 1970 bombing of the University of Wisconsin's Army Mathematics Research Centre. In reaching the verdict, county court judge **Harry Walsberg** rejected the defence claim that the bombing was a political act. He also accepted evidence linking Armstrong to the blast.

NO MONEY
'TIL MID-AUGUST
HONDA
"World of Pleasure"
PEARSON

Viets Rap Nixon But Agree To Resume Talks

PARIS (UPI) — North Vietnam and the Viet Cong denounced President Nixon's Vietnam policy Friday but indicated they would sit down again at the Paris conference table July 13 as proposed by the president.

In prompt reaction to Nixon's Thursday night news conference, both delegations issued statements reiterating their longstanding demands and indicating that on the surface there were no shifts in their negotiating positions.

Despite the hard language, both Vietnamese Communist delegations signalled they would meet with the United States and South Vietnam on July 13 — two months and nine days after the United States broke off the conference.

The United States did so May 4 because it said the Communists after almost 3½ years of weekly meeting still were not ready to negotiate seriously.

Meanwhile, South Vietnamese troops pushed to within one mile of the Communist-held provincial capital of Quang Tri Friday where they encountered the first major North Vietnamese resistance to their drive to reatake this country's northernmost province.

To the south, Communist forces took advantage of depleted government defences around the old imperial capital of Hue and attacked artillery base Checkmate, one of the outposts guarding the city 32 miles south of Quang Tri. Troops from the area make up most of the 20,000-man South Vietnamese force pressing the government's counteroffensive around Quang Tri.

it's your MOVE to savings at simpsons-sears

July 3rd to 8th we are featuring
BRITISH MADE GOODS
Throughout the store you will find special prices on merchandise from the United Kingdom.

ON SALE MONDAY, JULY 3,

Personal Shopping Only While Quantities Last.
Simpsons-Sears will be closed all day Saturday, July 1.

Women's Sleeveless Summer Shifts — Simpsons-Sears Low Price 2.99 Ea. [illegible] Personal Shopping: At-Home Wear

Women's Summer Slip Clearance — Simpsons-Sears Low Price 99c to 1.49 Ea. Your choice of half slips or full slips to keep your summer wear from clinging during the warm weather. White, Mint, Cocoa, Blue and Pink colours. Sizes S.,M.,L. Personal Shopping: Lingerie (38)

Clearance Women's Assorted Nylons — Simpsons-Sears Low Price 10c Pr. [illegible] Personal Shopping: Hosiery (78)

Clearance Cling-alon Nylons — Simpsons-Sears Low Price 3 Pr. 1.99. All stretch, popular cling-alon nylons. Substandards, but will not affect the wearability and good looks of stockings. Assorted summer fashion colours and sizes. Personal Shopping: Hosiery (78)

Women's Assorted Summer Hats — Simpsons-Sears Low Price 1.99 to 6.99 Ea. [illegible] Personal Shopping: Accessories

Blue Florida Lawn Chairs — Reg. 11.98. Sale Price 8.97 Ea. These lawn chairs are part of Simpsons-Sears own popular Blue Florida pattern. Complete your groupings with these top quality chairs. Personal Shopping: Furniture (1)

Women's Cire Pant Coats — Reg. 9.99. Sale Price 5.99 Ea. Great little pant coats in shimmering nylon cire. Long-wearing cire is popular, durable. Red, Navy, Tan. Sizes 9 to 15. Personal Shopping: Women's Coats (17)

Popular Summer Beach Bags — Simpsons-Sears Low Price 2.99 Ea. [illegible] Personal Shopping: Accessories

25% Off Women's Co-ordinates — Reg. 6.00 to 22.00 Sale Price 4.49 to 15.99 Ea. Mix and match tops, shorts and slims by a famous manufacturer. Fabrics are polyester, and a cotton/fortrel blend. Navy, White, Red, Turquoise and Coral colours. Sizes 10 to 18. Personal Shopping: Women's Sportswear (7)

Clearance: ⅓ OFF Junior Swimwear — Reg. 10.00 to 20.00 Sale Price 6.67 to 13.34 Ea. [illegible] Personal Shopping: Junior Bazaar

Simpsons-Sears Simply Seamless Bras — Reg. 5.99. Sale Price 2.99 Ea. The best bra for a smooth look under knitted and clingy new fashions. Smooth nylon knit bra in White or popular Skintone. Broken size range. Personal Shopping: Intimate Apparel (18)

Boys' Lastex Swim Trunks — Simpsons-Sears Sale Price 1.57 Ea. [illegible] Personal Shopping: Boys' Wear

Clearance Children's Clogs — Simpsons-Sears Low Price 4.97 Pr. [illegible] Personal Shopping: Women's, Children's Shoes

"Baby Ops" Training Boots — Reg. 7.99. Sale Price 5.97 Pr. From Britain, training boots for tiny toddlers. Easy to put on, all-around zipper. Leather uppers, rubber sole. White. Sizes 2, 3, 4 and 5. Personal Shopping: Infants', Children's Wear (29)

Children's Umbrella Stroller — Sale Price 22.97 Ea. [illegible] Personal Shopping: Infants', Children's Wear

7-in-One Highchair — Reg. 39.98. Sale Price 34.97 Ea. Converts to swing-low seat, potty chair, etc. Folds compactly for storage or travel and is washable. Non-breakable plastic chair and tray. Yellow or White. British made. Personal Shopping: Infants', Children's Wear (29)

Clearance Men's Golf Jackets — Simpsons-Sears Low Price 6.99 Ea. [illegible] Personal Shopping: Men's Outerwear

Lightweight Nylon Flight Bag — Simpsons-Sears Low Price 14.99 Ea. Sturdy flightbag with rugged handle and zippers, smooth vinyl saddle. Opens to 38". Easy to pack, easy to carry. Practical and lightweight for travelling. Personal Shopping: Luggage (14)

Clearance Fashion Jewellery — Reg. 1.00 to 5.00 Sale Price 47c to 97c Ea. Beautiful fashion jewellery that includes the latest jewellery trends gift sets, and spring and summer colours. Large selection. Excellent gift ideas. Personal Shopping: Jewellery (4)

Popular Summer Patio Lounges — Sale Price 24.88 Ea. [illegible] Personal Shopping: Furniture (1)

Men's Swiss Jewelled Tradition Watch — Reg. 22.97. Sale Price 14.97 Ea. Men's Swiss jewelled tradition watch with day/date feature, easy to read dial, smart cushion shape. Incabloc shock protected. Black corfam strap. Yellow Gold colour case. Personal Shopping: Jewellery (4)

"Kingsford" B.B.Q. Briquets — Sale Price 1.99 Ea. [illegible] Personal Shopping: Housewares

Polypropylene Re-Webbing Kit — Reg. 1.29. Sale Price 97c Ea. Repair your worn out lawn furniture now. 32 foot kit with 24 screws. Easy to install. Colours, Avocado, Yellow, Blue, Salmon and Lime. Personal Shopping: Draperies (24)

I-Beam Track for Windows — Simpsons-Sears Low Price 1.57 Ea. [illegible] Personal Shopping: Draperies

6-Leg Children's Gym Set — Simpsons-Sears Low Price 41.97 Ea. [illegible] Personal Shopping: Toys

Cotton Dishcloths — Simpsons-Sears Low Price 6 for 1.17. Brightly checkered dishcloths of 100% cotton for lint free dish drying. Stock up for camping, cottage and everyday use. Personal Shopping: Staples (96)

Clearance Polyfoam Pillows — Simpsons-Sears Low Price 97c Ea. [illegible] Personal Shopping: Staples

Assorted Beach Towels — Simpsons-Sears Low Price 1.77 Ea. Choose from a wide selection of brightly designed beach towels. Large, fluffy towels that absorb a maximum of water. Colourful and fun for use at beach or cottage. Personal Shopping: Staples (96)

27" Clear Vinyl Runner — Sale Price 99c lin. ft. [illegible] Personal Shopping: Carpets

Garden Hose Hanger — Simpsons-Sears Low Price 47c Ea. Holds up to 75 feet of garden hose. Keep your hose neatly wound when not in use. Can be attached by screws to any wall. Green. Personal Shopping: Hardware (9)

Terry Cloth Seat Cover — Reg. 5.99. Sale Price 4.97 Ea. Seat covers to fit most standard size cars. Completely washable. Comes in one solid piece for easy installation. Assorted popular colours. Personal Shopping: Automotive Accessories (28)

Children's Styrofoam Floats — Simpsons-Sears Low Price 1.27 Ea. [illegible] Personal Shopping: Sporting Goods

Styrofoam Camping Coolers — Simpsons-Sears Low Price 1.47 Ea. 20-quart coolers that keep all your camping needs cool or hot as you need them. Practical, durable styrofoam. With Carrying Handle— Only 1.98 Ea. Personal Shopping: Sporting Goods (6)

Clearance Mugs and Tree — Simpsons-Sears Low Price 3.88 Set. [illegible] Personal Shopping: China

7-Piece Wooden Salad Bowl Set — Simpsons-Sears Low Price 9.88 Ea. An attractive wooden salad set to grace any hostess' table. Mixing bowl has wooden legs and carved design. Set includes serving fork and spoon and 4 individual bowls. Personal Shopping: China, Giftware (35)

Cassette Tape Recorder — Sale Price 29.99 Ea. [illegible] Personal Shopping: TVs, Stereos

Simpsons-Sears Hillside: 3190 Shelbourne Street. Lots of Free Parking ... No Tickets, No Time Limit.

(6-78)

CLRA Spokesman:

'Goon Squads'

The Construction Labor Relations Association is far from dissolving and in fact is stronger than ever, its Victoria spokesman said Friday.

George Wheaton was commenting in an interview on the statements of John Schibli, president of the Victoria local, United Brotherhood of Carpenters, and secretary of the Vancouver Island Building Trades Council.

Schibli claimed Thursday that many CLRA members are ignoring their organization's policy and signing separate agreements with unions.

Wheaton said settlements have been reached with 12 unions that will provide increased earnings of about $174

Heavy Equipment Drivers Settle

The Island Equipment Owners Association and the Teamsters Union have agreed to a new contract that will give about 100 employees wage increases of approximately 10 per cent in each of two years, it was announced Friday.

John Chew of Victoria, chairman of the association's negotiating committee, said the employees of about 15 companies are involved. The Teamsters affected by the new contract drive gravel trucks and other hauling equipment.

The contract, retroactive to Jan. 1, will see Teamsters earning between $5.06 and $5.30 an hour this year and $5.51 to $5.75 an hour during 1973.

Chew said the new contract contains a number of other improvements.

The Vancouver Island Equipment Owners Association represents mainly gravel haulers and heavy equipment owners from the Greater Victoria area.

Charlie Brown Theme Real Crowd Pleaser

By BERT BINNY

By all means go and see You're a Good Man, Charlie Brown at the Phoenix Theatre.

Presented by the Phoenix Players and directed by Julian Forrester, it received a standing ovation Friday night and this from an audience that was far less than the play deserved.

However, opportunity exists in the future to take it in and you'll find it well worthwhile.

Much of the credit belongs to Richard O'Brien who played Charlie, the character who is not certain of himself but fired up from time to time by dreams or ambition. This is not an easy character to portray and O'Brien did it as a near to perfection as one could require.

Christine Kuhl's Snoopy, the dog, was quite entrancing even if her big number, Suppertime, was a trifle hurried.

Marie Stillin, who is an excellent actress, brought life and credibility to the part of Lucy while Valerie Stephenson as Patty was also vigorous — perhaps, at times, too much so.

Robin Richardson as Linus created a good picture of the rather henpecked brother and Barry Duller as Schroeder was always satisfactory.

Pianist Susan Pappajohn was a tower of strength throughout: playing in pitch darkness or bright light made no difference to her.

Don't miss Charlie Brown. It's on again today as well as July 7, 8, 15, 22 and later.

SAVE MAKING DESSERT
Try Our Donuts
Open 'til 9 p.m.
DONUT HOUSE
726 Johnson

Ope

Shop this h ber — we a too!

De Luxe Low Lustre Exterior House Paint
High covering flat, oil. ONLY
GAL. ONLY 6.95

LOW
A highly every ro

SHOP SAT. JULY 1st, AND EVERY DAY AT EMPRESS PAINT
Fri., 7:30 — 9
SAT., JULY 1st, 8 - 5:30
SUN. 9 - 5
MON. 7:30 - 9

720 Market St.
388-6285

CLRA Spokesman:

'Goon Squads' Hassling Unionists

The Construction Labor Relations Association is far from dissolving and in fact is stronger than ever, its Victoria spokesman said Friday.

George Wheaton was commenting in an interview on the statements of John Schibli, president of the Victoria local, United Brotherhood of Carpenters, and secretary of the Vancouver Island Building Trades Council.

Schibli claimed Thursday that many CLRA members are ignoring their organization's policy and signing separate agreements with unions.

Wheaton said settlements have been reached with 12 unions that will provide increased earnings of about $174 a month and the same offer is available to the six unions that are "holding out."

"There is no way that the CLRA can give them (the six) more than what has been agreed to in the other contracts," said Wheaton. The CLRA is boxed in.

"Furthermore, they are defying the law," he added, referring to the back-to-work order of the provincial government last month.

Wheaton claimed that the six unions with which no settlement has been reached are engaged in a political war to defeat the government. He pointed out that until recently 11 contracts were not settled, then it was reduced to eight and the figure now stands at six.

He said union members who have contracts are being driven off construction jobs by "Goon squads."

"We are not sure whether they (the six unions) want settlements," added Wheaton. "We had a meeting scheduled with them in Vancouver today but none showed up.

"The school and hospital problems are particularly disgraceful. The unions said they would work on those projects but the day the government lifted the lockouts the unions' policies changed."

Spokesmen for the union — carpenters, electricians, plumbers, boilermakers, cement masons and heat and frost insulators — say they will agree to only one settlement.

In the meantime, construction workers throughout the Okanagan have endorsed a union resolution calling for joint negotiations with the CLRA until settlements for unions still without contracts are reached.

More than 200 attended a rally in Kelowna Thursday night to hear Ray Haynes, secretary of the British Columbia Federation of Labor, and Jim Kinnaird, president of the B.C. and Yukon Building Trades Council, urge support for the action.

They also backed BCFL policy against compulsory arbitration.

Following the closed meeting, Haynes commented on the successful court appeal by two unions against the granting of search warrants to the RCMP for raids on union headquarters.

"It's obvious now that with this kind of harassment, the attorney-general isn't working in the best interests of the province," he said.

The attorney-general's office Thursday filed a five-point appeal against the B.C. Supreme Court decision which quashed the search warrants. Mr. Justice Peter Seaton had ruled there was not enough information on which to issue the warrants.

Heavy Equipment Drivers Settle

The Island Equipment Owners Association and the Teamsters Union have agreed to a new contract that will give about 100 employees wage increases of approximately 10 per cent in each of two years, it was announced Friday.

John Chew of Victoria, chairman of the association's negotiating committee, said the employees of about 15 companies are involved. The Teamsters affected by the new contract drive gravel trucks and other hauling equipment.

The contract, retroactive to Jan. 1, will see Teamsters earning between $5.06 and $5.30 an hour this year and $5.51 to $5.75 an hour during 1973.

Chew said the new contract contains a number of other improvements.

The Vancouver Island Equipment Owners Association represents mainly gravel haulers and heavy equipment owners from the Greater Victoria area.

News Predicter On Trial Today

Today is testing day for magician Al (Alla) LaCoste who predicted earlier this month the words which he said would appear in one or more front-page headlines of the morning Colonist.

The sealed bag containing his predictions will be opened during Sidney Kinsmen Club's All-Sidney Days which open officially with a pancake breakfast in Tulista Park at 8 a.m. today.

The bag has been on display for the past two weeks in the Royal Bank branch on Beacon Avenue and will be taken to Tulista Park today by bank manager John Tate and assistants who will include RCMP Constable T. M. Brown.

The professional magician and entertainer will drive his car blindfolded in a Beacon Avenue parade starting at 11 a.m., but he won't be reading out his own predictions during his act at 3 p.m. in Tulista Park — someone else will read out what he wrote and compare it with the Colonist's headlines.

Charlie Brown Theme Real Crowd Pleaser

By BERT BINNY

By all means go and see You're a Good Man, Charlie Brown at the Phoenix Theatre.

Presented by the Phoenix Players and directed by Julian Forrester, it received a standing ovation Friday night and this from an audience that was far less than the play deserved.

However, opportunity exists in the future to take it in and you'll find it well worthwhile.

Much of the credit belongs to Richard O'Brien who played Charlie, the character who is not certain of himself but fired up from time to time by dreams or ambition. This is not an easy character to portray and O'Brien did it as a near to perfection as one could require.

Christine Kuhl's Snoopy, the dog, was quite entrancing even if her big number, Suppertime, was a trifle hurried. Marie Stillin, who is an excellent actress, brought life and credibility to the part of Lucy while Valerie Stephenson as Patty was also vigorous — perhaps, at times, too much so.

Robin Richardson as Linus created a good picture of the rather henpecked brother and Barry Duller as Schroeder was always satisfactory.

Pianist Susan Pappajohn was a tower of strength throughout: playing in pitch darkness or bright light made no difference to her.

Don't miss Charlie Brown. It's on again today as well as July 7, 8, 15, 22 and later.

5 Inch Continuous GUTTER in baked enamel

Takes care of itself for 20 years!

479-3232

FREE ESTIMATES

B.C. ALUMINUM "EASY TERMS!"

SAVE MAKING DESSERT
Try Our Donuts
Open 'til 9 p.m.
DONUT HOUSE
726 Johnson

PRESCRIPTIONS

For DELIVERY Call 384-1195

Open 'til 10 p.m. Saturday and Sunday
At the main dispensary

McGill & Orme LIMITED
PRESCRIPTION CHEMISTS

MAIN DISPENSARY 649 FORT ST. In Yarrow Building
"A Home Institution Since 1929"

TRADE-A-TAPE at CORONA STEREO TAPE CENTRES
2340 DOUGLAS — 388-5311
CLOSED MONDAY

Open ALL WEEKEND OPEN
Sat., July 1st—8-5:30

Shop this holiday weekend for quality paints at Empress Paint. Remember — we are OPEN EVERY DAY OF THE WEEK, Sundays and holidays too!

De Luxe Low Lustre Exterior House Paint
High covering flat, oil. ONLY
GAL. ONLY 6.95

De Luxe LOW SHEEN LATEX
A highly scrubbable velvet finish. For every room in your house.
GAL. ONLY 7.65

De Luxe INTERIOR LATEX
White, light and medium colors.
GAL. ONLY 5.95

De Luxe EXTERIOR LATEX
Top of the line latex.
GAL. ONLY 7.95

De Luxe HEAVY BODY STAIN
1 Color only — while it lasts. Rich Olive.
GAL. ONLY 4.95

BRUSHES AND ROLLERS

SHOP SAT. JULY 1st, AND EVERY DAY AT EMPRESS PAINT
Fri., 7:30 — 9
SAT., JULY 1st, 8 - 5:30
SUN. 9 - 5
MON. 7:30 - 9

720 Market St.
388-6285

Empress Paint is BREWED in Victoria

Mind You! All it takes is a Wee Classified Ad in this Newspaper

Yes, all it takes is an inexpensive, effectively worded Classified Ad in Victoria's Daily Newspapers to bring satisfactory results. Classified is THE PEOPLE'S marketplace, where goods and services are bought and sold EVERY DAY OF THE WEEK!

Enthusiastic people keep finding more and more uses for Classified, the advertising section devoted exclusively to their wants and needs.

SELL!

Inexpensive Classified Ads, effectively worded and released at the right time, will sell anything—from miscellaneous household items to important valuables. There is always someone looking for the very item you wish to sell.

BUY!

People who are ready to buy shop Classified for everything from the familiar to the unique. Every day you see column after column of houses for sale, new and used cars, musical instruments, sports equipment, appliances and miscellany. The Classified Columns are your reliable shopping guide.

RENT!

Classified is THE PEOPLE'S rental guide. Newcomers and established residents turn to Classified for information on houses and apartments for rent, business premises, commercial buildings and various types of lodgings. Vacancies are quickly filled through Classified.

HIRE!

Employment is a very busy feature of Classified. A well paying career has often been the result of answering a "Help Wanted" advertisement. Job hunters rely on "Situations Wanted" to help find employment. The Business Service Directory offers a great variety of trades services to fill every need. Classified is the place to look, and the place to advertise, when an employment problem presents itself.

Start Classified Ads Working for You by Phoning 386-2121

CLASSIFIED DEPARTMENT
VICTORIA'S DAILY NEWSPAPERS

Floods Spark Fears Of Mosquito Plague

Provincial health authorities are concerned that a spell of abnormally warm weather might accelerate the hatching of mosquitoes which are known to transmit several human diseases in British Columbia.

The mosquitoes already have one favorable ingredient in their environment this year — countless acres of floodwater from the unusually high creeks and rivers. Mosquito larvae need such water in which to hatch into flying adults.

However, the temperature of the water and the air decides how many generations will be produced. A warm period this month could easily produce clouds of the pests.

The health department has said it is particularly concerned about the Okanagan Valley, where western equine encephalomyelitis, a disease of the central nervous system, hit at least five humans and 60 horses last summer.

The mosquito may first acquire the virus from a bird, snake or frog. When it bites a human or horse it injects the virus into the host the same time it excretes a chemical that prevents clotting of the blood that is drawn into the mosquito's mouth.

Two human and 15 horse deaths were attributed to the disease in the Okanagan last summer.

It is known as an arbovirus, which is shortened form for arthropod-borne virus. Arthropods include such animals as insects.

A study led by Dr. G. D. Kettyls, provincial virologist, the results of which have just been published in the Canadian Medical Association Journal, show that there are several arboviruses among humans in B.C.

The study shows that Western equine St. Louis encephalitis, Powassan virus, California encephalitis and Colorado tick fever all have been carried among B.C.'s population by insects. For example, evidence of infection by the California encephalitis virus has been found in a case on Vancouver Island.

Blood-sucking mosquitoes and other types of flies transmit most of those diseases. While human vaccines are only now being tested, such protection has been available for horses for several years.

Hospital Fills Senior Position

Queen Victoria General Hospital has made an appointment to a senior management position that has been vacant for more than one year.

The board has appointed John Murray as assistant executive director, the position held by Pat Blewett until he left in the spring, 1971, for the University of Western Ontario Hospital at London, Ont.

Murray was Queen Victoria General Hospital's comptroller. He will continue to have those duties.

The hospital's board also confirmed the appointment of Dr. E. G. Q. Van Tilburg as executive-director, the position he held when the hospital was operated by the Sisters of St. Ann.

Confirmation of his appointment was necessary because the hospital now is operated by a new group, Southern Vancouver Island Hospital Society.

In the meantime, the hospital is about to lose Sister Mary Doris as dirctor of nursing. She has given her notice and will be leaving this month. In addition to her wide experience in nursing, she is a professional pharmacist.

Carl Hortie, a management engineer who introduced to Queen Victoria General numerous time and money-saving procedures, has resigned to become director of supply services at Royal Jubilee.

Sailor Meeting Frigate

LONDON (AP) — While the leaders in the transatlantic yacht race were halfway across the ocean Friday night, Sir Francis Chichester, 70, sailed to a rendezvous with the Royal Navy frigate Salisbury carrying his son Giles.

Chichester's son will leave the nayal air station at Culdrose, Cornwall, to join the frigate by helicopter. Chichester, in his yacht Gipsy Moth V, was last reported about 390 miles from Plymouth.

He was tacking into northerly breezes, making about five knots.

Salisbury is a 2,170-ton aircraft search ship, equipped with a doctor and a team of volunteer Royal Navy yachtsmen. Its sister ship is named Chichester.

Navy volunteers were making ready to sail Chichester's yacht back to England if needed. When last contacted, he signalled to the French ship, France II: "No assistance or doctor required. Thank you. Go away."

He had signalled to a Royal Air Force plane: "Am going to Plymouth."

The pilot noted that he had changed course 10 degrees from his previous course.

Premier Unhurt In Car Crash

PARIS (AP) — Premier Jacques Chaban-Delmas escaped unhurt Friday from a four-car automobile accident in which three persons were slightly injured.

You may WIN a trip to VENICE in the 'Win your real thing' contest. Match words from caps or inside cans of COCA-COLA

Details at displays of Coke

CONTEST CLOSES JULY 31, 1972

BOTH COCA-COLA AND COKE ARE REGISTERED TRADE MARKS WHICH IDENTIFY ONLY THE PRODUCT OF COCA-COLA LTD.

In the matter of expense

The thought that bereavement should impose a financial burden upon anyone is not a pleasant one. At Hayward's Funeral Chapel we are prepared to serve anyone from any walk of life. It is not necessary to join a so-called "Society" in order to achieve minimal expense.

At Hayward's we respect each family's financial circumstances, and we provide the type of service you prefer. We will discuss costs fully and frankly at any time with no obligation.

We stand ready to serve the family's wishes, quietly, sympathetically, with efficiency and dignity.

Hayward's FUNERAL CHAPEL

Reginald Hayward
Manager

Carrying on a tradition that has been part of the community since 1867.

743 Broughton St. 386-3505

Colonist Carrier SUMMER REPLACEMENTS

★ When school is out, how are you going to fill in your time this summer?

★ You can earn EXTRA MONEY by serving as a summer replacement for regular Colonist Carriers who are on vacation.

★ When Permanent routes are available—SUBSTITUTE CARRIERS WILL BE GIVEN FIRST CHANCE.

Fill in the Attached Form and Deliver, or Mail to THE DAILY COLONIST 2631 Douglas Street Phone 383-4111

THE DAILY COLONIST
Circulation Dept.
2631 Douglas Street
Victoria, B.C.

I would like to apply as a summer replacement or for a permanent route business in my neighborhood.

NAME .....
ADDRESS .....
PHONE ..... AGE .....
SCHOOL ..... GRADE .....

the Bay

OPEN MONDAY 'TIL 9:30 P.M.

THE BAY CLOSED ALL DAY SATURDAY, JULY 1ST., DOMINION DAY

MONDAY 7 P.M. SPECIALS

ON SALE ONLY ONE HOUR OR WHILE QUANTITIES LAST. PERSONAL SHOPPING ONLY.

SUNGLASSES — Assorted styles and colours with plastic frames. **Special, pair 49¢**
Fashion Accessories, Victoria, Main

COSTUME JEWELLERY—Choose from a wide and wonderful selection of costume jewellery for fashion fun. You'll find pins, earrings, ropes in assorted colours and styles. **Special, each 29¢**
Jewellery, Victoria, Main

MEN'S SOCKS—Stretch nylon in ankle lengths —cool and popular for summer wear. Black, navy, blue, brown. One size 10-12. Limit — 3 pairs per customer. **Special, pair, 48¢**
Men's Furnishings, Victoria, Main

OVER DOOR HANGERS—For home or travel. Chromium plated finish. Easy to install. Limit —One per customer. **Special, each 22¢**
Notions, Victoria, Main

LAWN CHAIR RECOVER SET—Of laminated polyethelene, 2-pce. set. One set per customer. **Special, set 18¢**
Notions, Victoria, Main

LISTERINE MOUTHWASH—Freshens breath. Helps soothe sore throat. 20 oz. Limit—One per family. **Special, each 39¢**
Household Needs, Victoria, Main

WOMEN'S SANDALS—Imported from Brazil. These cool summer sandals have leather uppers and soles. Assorted colours. Sizes 5 to 9. **Special, pair 2.99**
Women's Shoes, Victoria, Second

WOMEN'S SUMMER HATS — Wide brimmed sheers and straws. Limit—Two per customer. **Special, each 1.49**
Millinery, Victoria, Second

WOMEN'S ASSORTED SPORTSWEAR—Mostly tops, blouses and shrinks in junior and misses' sizes. Limit—One per customer. **Special, each 1.99**
Sportswear, Victoria, Second

36" AND 45" ASSORTED FABRICS — Prints and plains for your summer sewing needs. Outstanding value. Limit—3 yards per customer. **Special, yard 59¢**
Fashion Fabrics, Victoria, Second

COFFEE MUGS — Popular stacking style. Dishwasher and detergent safe. Smoothly glazed. Limit—Four per customer. **Special, each 10¢**
Chinaware, Victoria, Third

WOOD SWISS MOUNTAINEER SLEEPING BAG—3 lb. wool fill, tough outer. Adult size. **Special, each 5.88**
Sporting Goods, Victoria, Downstairs

INFANTS' RATTLES AND TOYS — Everything you need to keep baby amused and happy for hours. Were 49¢ to 2.99. **Special, each 9¢**
Baby Shop, Victoria, Third

LLOYD'S TRANSISTOR RADIO — Solid state transistor includes batteries, earphone, and telescope antenna. AM/FM. Has carrying handle. Limit—One per customer. **Special, each 17.99**
Radios, Victoria, Fourth

NUTONE CARPET CLEANER—Dry substance that cleans your carpet overnight. Excellent for wool nylon, acrilan, broadloom. 1-quart jar. **Special, each 1.49**
Floor Coverings, Victoria, Fourth

WOMEN'S BAYMART LINGERIE ODDMENTS—The assortment includes bras, briefs, garter belts, and girdles. **Special, each 9¢**
Baymart Lingerie, Victoria, Downstairs

TOSS CUSHIONS—11" square taffeta cushions in assorted colours. **Special, each 69¢**
Baymart Staples, Victoria, Downstairs

50' GARDEN HOSE — Plastic with standard fittings. Limit one per customer. **Special, 99¢**
Garden Shop, Victoria, 2nd Parkade Level

MONDAY 12-HOUR SPECIALS

FAMOUS MAKER SAMPLE BLOUSES — Pretty, summery styles in easy-care fabrics. Mostly size 12 but some are in size 10 and 14. Hurry down first thing to make sure of your size. An outstanding buy at these special, low prices. **Each, only 4.99 to 8.99**
Women's Sportswear, Victoria, Second

LACY KNIT ACRYLIC CARDIGANS—Pretty put-ons for cool summer days or evenings. Lightweight, machine washable cardigans in novelty lacy pattern. Choose off-white or white. S.M.L. **Each, only 9.99**
Sweaters, Victoria, Second

WONDER BRA SWIMWEAR—Mix or match poly puff prints in greens, golds, blues, mauves, browns and pinks. Scalloped cut or smooth, low-cut bra matched with bikini or hipster briefs. Full range of bra sizings wth S.M.L.XL in briefs. Beautiful fit for all figures. Bra Top, regular $15. **Now 11.99**
Brief, regular $10. **Now 6.99**
Underfashions, Victoria, Second

SPORT SHIRTS AND TANK TOPS — Cotton or polyester knit sports tops featuring sleeveless tank tops, shirt styles or long and short sleeved tops. Plains in red, white, orange and yellow. Stripes in blue/white, red/white, navy/white or brown/white. S.M.L. **Each, only 1/3 OFF**
Dress Accessories, Victoria, Main

WOMEN'S SANDALS — Vinyl and leather in assorted colours to wear with your summer playwear. Sizes 5 to 9. **Pair, only 10.99**

SUEDE JOGGERS—Assorted colours in broken sizes. Great for jogging or sports wear. **Pair, only 6.99**
Women's Shoes, Victoria, Second

GIRLS' MOCCASINS—Perennial favourites for easy-going comfort. Great for a young girl's casual summer life. Monday's special price at the Bay is easy on the budget. Brown and some colours. Sizes 6 to 3. **Pair, only 5.99**
Young Footwear, Victoria, Second

CORDUROY FASHION PANTS—Great looks in easy-care cotton corduroy pants— so comfortable to wear, you'll practically live in them all summer. Corduroys in several solid colours plus Cartoon corduroy. Broken size and colour range so early shopping is advisable. Broken sizes 7-13. **Pair, only 5.99**
Kinetics, Victoria, Second

45" PRINTED POLYESTER WARP KNITS—Machine washable and dryable in assorted floral and abstract prints. Just what you want for dresses and tops. Choose from assorted colours. **Yard, only 2.87**
Fashion Fabrics, Victoria, Second

STERLING SILVER BRACELETS—Whatever the occasion—birthday or anniversary, she'll be thrilled with a beautiful sterling silver bracelet from the Bay. And you'll be pleased with the special saving on Monday. All handsomely crafted and polished to a gleaming brightness. Fitted with safety catches. **Each, only 10.99**
Jewellery, Victoria, Main

½ PRICE YARDLEY PRODUCTS — Special buys on assorted Yardley cosmetics, fragrances and men's items. Shop at the Bay Monday for your favourite Yardley products. Were 1.50 to 3.85. **Special, each 75¢ to 1.98**
Cosmetics, Victoria, Main

7-14 GIRLS' SLACKS—In a wide assortment including jeans, cords and dressy styles. Shop early Monday for best choice. **Special, pair 3.99**
Girls' Wear, Victoria, Third

BOYS' BOOT RUNNERS—For all his summer activities . . . boot runners in black canvas with cushioned insoles and heavy duty white outsoles. Sizes 1 to 5. **Special, pair 1.99**
Children's Shoes, Victoria, Second

TEEN BOYS' SKINNY RIB SWEATERS — Long-sleeved styling with zipper front. Skinny rib knits in assorted colours. Broken sizes S.M.L. Great buys for now and fall. Were 8.88. **Each, only 4.99**
Vibrations, Victoria, Main

MEN'S BETTER QUALITY PANTS—A stock reduction of better quality dressy pants means great savings for you. You'll find quality fabrics in popular styles. Broken colours and sizes. **Pair, only 13.99**
Men's Dress Casuals, Victoria, Main

MEN'S CASUAL PANTS — Corduroys, cottons and denim blue jeans for casual and holiday wear. Assorted plains and fancies in his favourite styles for summer. Broken sizes 32 to 36. **Pair, only $3**
Men's Non-Dress Casuals, Victoria, Main

MEN'S SPANISH CASUAL SHOES — Slip-on styling with leather uppers and composition soles. Great comfort and good looks for casual everyday wear. In white, navy or brown. Broken sizes 7 to 11. **Pair, only 7.99**
Men's Shoes, Victoria, Main

MEN'S SPORT SHIRTS—Cotton and polyester blends in long and short-sleeved styles. These easy-care blends come out of the washer and dryer ready to wear—never need ironing. Plains and patterns in sizes S.M.L.XL. Don't miss this exciting Bay value. **Each, only 1.99**
Men's Non-Dress Shirts, Victoria, Main

CASSETTE RECORDER WITH RADIO — A dual combination for your listening pleasure. Supersonic, solid state AM/FM radio features tone control. Operates on AC or DC current. Take one along on your summer vacation. **Each, only 49.99**
Radios, Victoria, Fourth

G-E DISHWASHER — Give the lady of the house the holiday she deserves . . . a G-E dishwasher. Portable, top loading style featuring 3 wash cycles, normal, pots and pans. Rinse and hold button, silverware basket and detergent dispenser. White finish. **Each, only $299**
Major Appliances, Victoria, Fourth

THREE-SEATER SWING — For your outdoor lounging pleasure, choose this three seater swing and really relax! Bright floral patterns to brighten your porch, patio, sundeck or garden. A summer lounger the whole family will enjoy. **Each, only $84**
Outdoor Furniture, Victoria, Fourth

BAYMART FASHION PULLOVERS — Choose from a variety of fashion-right styles and colours in beautiful prints and plains. Don't miss this exciting buy Monday in the Baymart Budget Store. S.M.L. **Each, only 3.99**
Baymart Sportswear, Victoria, Downstairs

BLUE JEANS — For holiday wear and year 'round comfort, you just can't beat our Baymart blue jeans. Low rise styling with flare legs. Sizes 8 to 16. **Pair, each 7.99**
Baymart Young Apparel, Victoria, Downstairs

TEXMADE PILLOW CASES — Good day to stock up on these first quality, 100% cotton pillow cases in the Baymart Budget Store. Assorted colours in size 42"x33". Buy them for home, cottage, shower gifts, bazaars. **Pair, only 99¢**
Baymart Staples, Victoria, Downstairs

BATH TOWEL "SUBS" — Add colour to your bathroom with these fashion towels. Classed as "Subs" because of slight flaws that won't affect their wearing qualities. Assorted colours in sheared terry, geometric patterns. **Each, only 2.48**
Baymart Staples, Victoria, Downstairs

OPEN MONDAY 9:30 A.M. 'TIL 9:30 P.M.
PHONE ORDERS DIAL 385-1311
FREE CUSTOMER PARKING IN THE PARKADE

Hudson's Bay Company — THERE'S MORE FOR YOU DOWNTOWN

LOCAL NEWS

SECOND NEWS SECTION

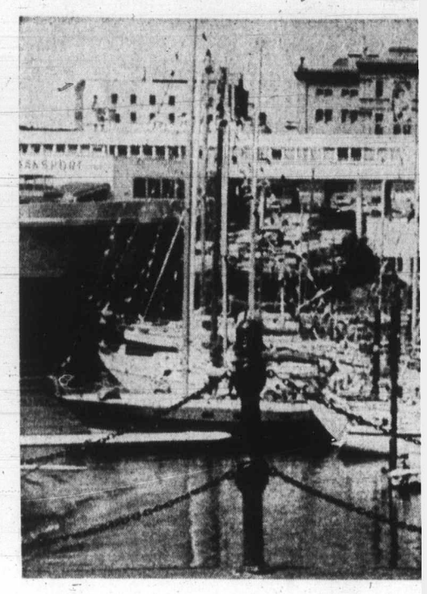

Wind May

Today is expected to be sunny and warm, but the winds may be blowing from the wrong direction when the fourth biennial Victoria-Maui international yacht race gets under way at 10 a.m.

Nineteen yachts are scheduled to compete in the 2,300-mile race which will begin just off Brotchie Ledge when Lieutenant-Governor John Nicholson fires the starting gun from aboard the Royal Vancouver Yacht Club boat Sea-Q.

A spokesman for the weather office at Patricia Bay Airport said a strong ridge of high pressure off the B.C. coast will cause the weather to remain sunny and warm.

Winds Reversed

But winds from the ridge will likely be blowing from west to east along Juan de Fuca Strait while the yachts are sailing east to west down the strait.

There is only a slight possibility that the winds will switch to the northeast in time for the race's beginning.

Winds are expected to vary in intensity from five to 15 knots in various parts of the strait, the weather office spokesman said.

Water Aboard

By Friday afternoon the 19 skippers and crews for the race had nearly completed preparations to leave. All that remained for most of them to do was to put the perishable food and fresh drinking water aboard and make one last final check that all equipment was in order.

Don Findlay, skipper of the 35-foot Bluey II from the Vancouver Yacht Club, said his crew would be taking along enough food and water to last for 30 days.

Allow Leeway

They hoped to complete the race in about 18, he said, but were allowing plenty of leeway for any trouble they might run into.

A total of about 80 gallons of fresh water was aboard.

Seen In Passing

Ron Thompson taking a picture (he is a movie cameraman and lives at 1539 North Dairy, with his wife, **Penny,** and daughter, **Sarah,** 2. Ron's hobbies include photography, skiing and gardening) **Brian Johnson** going to Europe . . . **Joe Richards** talking to a neighbor . . . **Don MacDonald** organizing sports . . . **Doug Bowes** with a stein . . . **Dot Harper** going to the laundromat . . . **Doug Wood** with a new trail bike . . . **Harry Silvester** studying maps . . . **Jacquie Partington** buying a stretcher . . . **Jack Smith** going camping . . . **Nell Hindle** enjoying lunch . . . **Gordon Doney** having a party . . . **Keith Earl** returning from Penticton . . . **Raymond Goyette** driving his truck . . . **Sue Gray** talking . . . **Tony Reda** working on his car . . .

New Job

Appointed municipal clerk of Esquimalt is George Merz, 45, who was with Victoria city hall from 1957, and was named deputy city clerk there in 1965. He will take up his new duties in Esquimalt Aug. 14.

Appea

United Appeal chairman Shirley Dowell emphasized Friday that this year's campaign expenses have been cut to the "bare bones."

This year's target will be $724,931 — $33,069 less than last year, which fell $110,808 short of its $758,000 goal.

Mrs. Dowell explained at a press conference that the lowered goal has been set because the Family and Children's Service has been phased out of Community Chest funding. The FCS share of the fund's budget was $82,000.

However, she pointed out, there has been an admission of a new agency — the Victoria Hostel for Girls. There has also been an extension of funds to the Victoria Native Friendship Centre, which is re-establishing its operation at a new location on Gladstone Avenue.

30 P.M.
T., DOMINION DAY

ECIALS

AL SHOPPING ONLY.

FANTS' RATTLES AND TOYS — Everyng you need to keep baby amused and ppy for hours. Were 49c to 2.99.
Special, each 9c
Baby Shop, Victoria, Third

OYD'S TRANSISTOR RADIO — Solid state nsistor includes batteries, earphone, and escope antenna, AM/FM. Has carrying ndle. Limit—One per customer.
Special, each 17.99
Radios, Victoria, Fourth

TONE CARPET CLEANER—Dry substance t cleans your carpet overnight. Excellent wool nylon, acrilan, broadloom. 1-quart
Special, each 1.49
Floor Coverings, Victoria, Fourth

MEN'S BAYMART LINGERIE ODDNTS—The assortment includes bras, briefs, ter belts, and girdles. Special, each 9c
Baymart Lingerie, Victoria, Downstairs

S CUSHIONS—11" square taffeta cushions assorted colours. Special, each 69c
Baymart Staples, Victoria, Downstairs

GARDEN HOSE — Plastic with standard ngs. Limit one per customer.
Special, 99c
Garden Shop, Victoria, 2nd Parkade Level

PECIALS

NDER BRA SWIMWEAR—Mix or match puff prints in greens, golds, blues, ives, browns and pinks. Scalloped cut or oth, low-cut bra matched with bikini or ter briefs. Full range of bra sizings with L,XL in briefs. Beautiful fit for all figures.
Top, regular $15. Now 11.99
f, regular $10. Now 6.99
Underfashions, Victoria, Second

LS' MOCCASINS—Perennial favourites for -going comfort. Great for a young girl's al summer life. Monday's special price he Bay is easy on the budget. Brown and e colours. Sizes 6 to 9. Pair, only 5.99
Young Footwear, Victoria, Second

RLING SILVER BRACELETS—Whatever occasion—birthday or anniversary, she'll thrilled with a beautiful sterling silver elet from the Bay. And you'll be pleased the special saving on Monday. All handely crafted and polished to a gleaming htness. Fitted with safety catches.
Each, only 10.99
Jewellery, Victoria, Main

'S' BOOT RUNNERS—For all his summer vities . . . boot runners in black canvas cushioned insoles and heavy duty white oles. Sizes 1 to 5. Special, pair 1.99
Children's Shoes, Victoria, Second

N'S CASUAL PANTS — Corduroys, cottons denim blue jeans for casual and holiday r. Assorted plains and fancies in his urite styles for summer. Broken sizes o 36. Pair, only $3
Men's Non-Dress Casuals, Victoria, Main

SETTE RECORDER WITH RADIO — A combination for your listening pleasure. rsonic, solid state AM/FM radio features control. Operates on AC or DC current. e one along on your summer vacation.
Each, only 49.99
Radios, Victoria, Fourth

YMART FASHION PULLOVERS — Choose a variety of fashion-right styles and urs in beautiful prints and plains. Don't s this exciting buy Monday in the Baymart get Store. S.M.L. Each, only 3.99
Baymart Sportswear, Victoria, Downstairs

H TOWEL "SUBS" — Add colour to your room with these fashion towels. Classed 'Subs" because of slight flaws that won't t their wearing qualities. Assorted colours heared terry, geometric patterns.
Each, only 2.48
Baymart Staples, Victoria, Downstairs

Bay Company
THERE'S MORE FOR YOU DOWNTOWN

LOCAL NEWS

The Daily Colonist.

(ESTABLISHED 1858)

Sport-Comics

SECOND NEWS SECTION — VICTORIA, BRITISH COLUMBIA, SATURDAY, JULY 1, 1972 — PAGE THIRTEEN

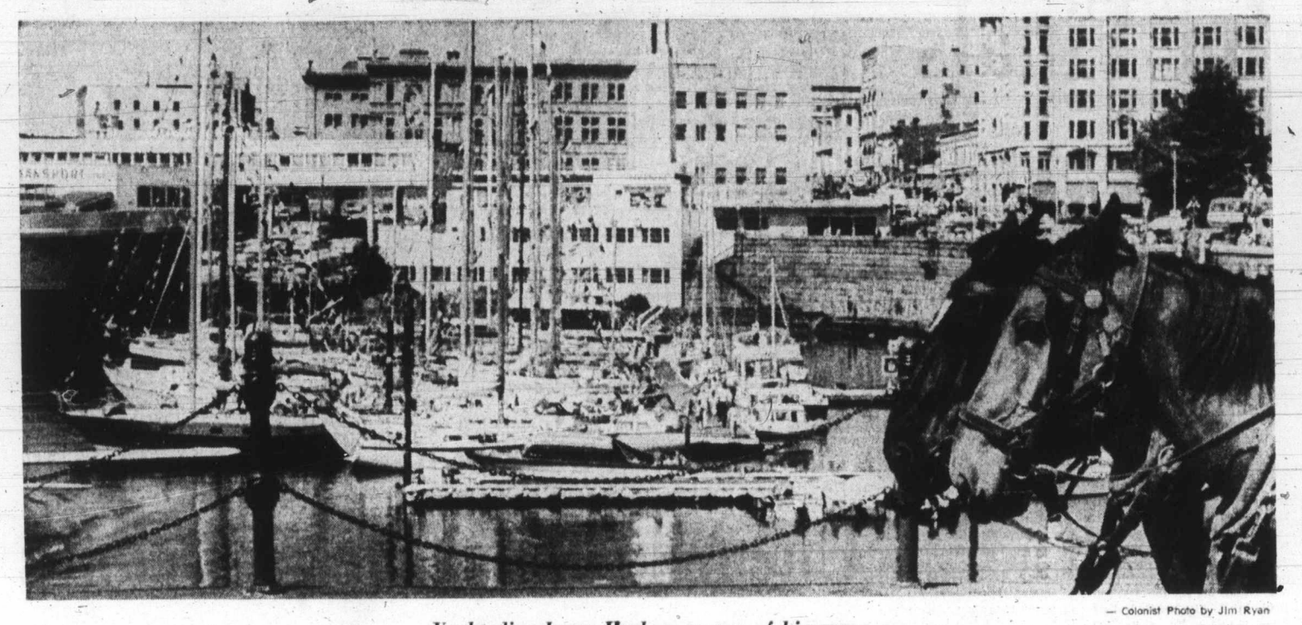

Yachts line Inner Harbor on eve of big race — Colonist Photo by Jim Ryan

Wind May Be Fickle for Big Race

Skippers Rigged and Ready To Sail Vancouver's Path

Today is expected to be sunny and warm, but the winds may be blowing from the wrong direction when the fourth biennial Victoria-Maui international yacht race gets under way at 10 a.m.

Nineteen yachts are scheduled to compete in the 2,300-mile race which will begin just off Brotchie Ledge when Lieutenant-Governor John Nicholson fires the starting gun from aboard the Royal Vancouver Yacht Club boat Sea-Q.

A spokesman for the weather office at Patricia Bay Airport said a strong ridge of high pressure off the B.C. coast will cause the weather to remain sunny and warm.

Winds Reversed

But winds from the ridge will likely be blowing from west to east along Juan de Fuca Strait while the yachts are sailing east to west down the strait.

There is only a slight possibility that the winds will switch to the northeast in time for the race's beginning.

Winds are expected to vary in intensity from five to 15 knots in various parts of the strait, the weather office spokesman said.

Water Aboard

By Friday afternoon the 19 skippers and crews for the race had nearly completed preparations to leave. All that remained for most of them to do was to put the perishable food and fresh drinking water aboard and make one last final check that all equipment was in order.

Don Findlay, skipper of the 35-foot Bluey II from the Vancouver Yacht Club, said his crew would be taking along enough food and water to last for 30 days.

Allow Leeway

They hoped to complete the race in about 18, he said, but were allowing plenty of leeway for any trouble they might run into.

A total of about 80 gallons of fresh water was aboard. The Bluey II would also carry dry ice which would keep perishable food fresh for about nine or 10 days.

After that it would be smoked, cured and other easily kept food for the rest of the journey.

Under Power

Findlay will sail the sloop back again after a few days' break in Maui. Although it is quite legal for the return trip to be made under power, the Bluey II couldn't easily carry enough gas for the long trip.

Rick Lotz of Seattle spent Friday afternoon reinforcing some of the spinnaker ropes for his boat with leather. Lotz is one of eight crew members who will sail the 42-foot sloop Nautical II in the race.

Lotz is a sailmaker by trade but this will be his first long race. He and another crew member, also a sailmaker, got leaves of absence from their jobs to take part in the race.

The crew of the Nautical II expects to rely mostly on tinned goods for food during the voyage, but they'll also take fishing equipment and a hibachi barbecue along.

"We hope to have some good fish fries on the trip," Lotz said. "And for each fish we catch we'll throw a tin of food over the side. It'll make the boat lighter as well as making us feel good that we don't have to eat it."

Only four of the boats have run the entire course before, although in some cases skippers have made the trip as crew members on other boats.

Findlay is one of those. He worked on Long Gone, the first winner of the race in 1965, and acquired Bluey II with a view to competing in the Victoria-Maui contest.

The boats range from 30-footers to the 53-footer, Odusa. Most are about 40 feet long.

Complex Rating

Because of the varying sizes, all are handicapped according to size, speed and measurement under a complex rating formula. This handicap gives the basis for determining which vessel actually wins the race on corrected time.

The race's origin dates back to 1793 when Capt. George Vancouver set up winter quarters at Lahaina on Maui. He then made commuter trips to B.C. each spring for three years to survey the coast and continue his search for a western entrance to the Northwest Passage.

In 1965 three B.C. yachtsmen used Vancouver's route for the first Victoria-Maui race. Races have also been held in 1968 and 1970.

Not Competing

The 1970 winner Greybeard is not competing this year because she is, instead, racing in the TransPac race to Tahiti.

Of the 19 entries, 13 are from the U.S., most from the Seattle area.

Two are from Victoria. One is the 47-foot Pandora which will be skippered by Bob Horner from the Royal Victoria Yacht Club.

The second is the 45-foot ketch Evviva, which will be skippered by owner Frank Eane and will carry a crew of six. Evviva is representing the Esquimalt squadron of the Canadian Forces Sailing Association in the race.

The race is sponsored jointly by the Royal Vancouver Yacht Club and the Lahaini Yacht Club at Maui.

Attendance Revolution In Schools

By BARBARA McLINTOCK
Colonist Reporter

"The concept of school attendance should be understood to include every learning experience directed by a certificated teacher who is employed by the school district."

This innocent-sounding resolution, passed by the Greater Victoria school board last month, may actually allow teachers and students to break away from the traditional pattern of compulsory school attendance, according to its originator.

Its originator is school board member Dr. Philip Ney who believes the move is a first step toward a school adapted far better than the present one to meet the needs of children in today's modern technological society.

What the resolution really means, Ney said, is that students need no longer spend all their school time in structured classrooms to be considered as attending school.

This is important because under the Public Schools Act, attendance is compulsory for all children up to the age of 16, and they have previously been locked into traditional classroom-type education, he said.

Ney
. . . extended trips

Provincial Regulations

He noted, however, that some teachers and students have been going out of the classroom for studies in the community, but in doing so have possibly taken a chance of breaking provincial regulations.

Now that the new resolution has been passed that danger won't be there, and Ney hopes this will encourage others to begin innovative educational programs.

He offered several suggestions as to how teachers and students might take advantage of the broader concept of school attendance given in the resolution.

He suggested that a teacher might have his class attend school for only half of each day. For the other half, the class could do directed independent study, using school resource centres, public and university libraries and community facilities such as factories, social agencies and businesses.

Such independent study would be under the direction of a teacher and the student would give reports on what he had learned during his time on his own.

A sideline benefit of this system could be that class sizes would be cut in half with each group of students coming for only half a day, Ney said.

He suggested the system would also allow groups of students with their teachers to take extended grips away from the school; for example, to study biology and ecology in a camp setting.

Individual Students

Individual students might also be allowed to spend several days away from the school building in projects such as a work experience program.

Ney, a child psychiatrist, said he does not believe in the concept of compulsory school attendance.

Children learn for two reasons, he said, because they find it necessary for survival or because of their natural curiosity.

Neither of these reasons was fulfilled by forcing children to learn in schools for six hours each day for 10 or 12 years, he said. In fact, school often destroys children's natural curiosity.

But if they are allowed to learn as they wish, using the entire community as their schoolhouse, they will eventually learn everything they need to know to survive in the world, he said.

Eventually, he said, he could see much of the present work of schools — giving people information — being done by the use of computers in people's homes. Schools would be used only for discussions and debates of issues after people had learned the basic facts about them.

The technological equipment to do this is already available, Ney said, although the changes required to bring such a program about are immense.

The only trustee to oppose the resolution was Harry Graham who urged that schools should pay more attention to "the basics" of reading, writing, arithmetic and rudimentary information on history, geography and science.

The resolution would take Greater Victoria schools farther from these basics than they already are, Graham said, and would be subject to abuses by students who would use it to avoid learning in school as much as possible.

The other seven trustees, however, supported Ney's ideas.

But in the end how much difference it will make will depend on the individual teachers, Ney said. If they aren't willing to undertake experiments in using the new concept of school attendance, there will be very little change.

But if many of them do use the new idea, Greater Victoria students may have a more varied, more exciting, more beneficial and a happier school experience from it, according to Ney.

Seen In Passing

Ron Thompson taking a picture (he is a movie cameraman and lives at 1539 North Dairy, with his wife, **Penny,** and daughter, **Sarah,** 2. Ron's hobbies include photography, skiing and gardening) **Brian Johnson** going to Europe . . . **Joe Richards** talking to a neighbor . . . **Don MacDonald** organizing sports . . . **Doug Bowes** with a stein . . . **Dot Harper** going to the laundromat . . . **Doug Wood** with a **new trail bike** . . . **Harry Silvester** studying maps . . . **Jacquie Partington** buying a stretcher . . . **Jack Smith** going camping . . . **Neil Hindle** enjoying lunch . . . **Gordon Doney** having a party . . . **Keith Earl** returning from Penticton . . . **Raymond Goyette** driving his truck . . . **Sue Gray** talking . . . **Tony Reda** working on his car . . .

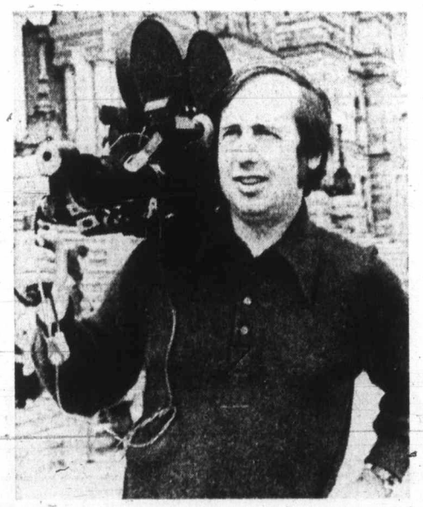

Ron

Several Laws Go Begging But Police Making Do

B.C. was still waiting Friday for explanations from the federal justice department in Ottawa on several law changes but police in Greater Victoria apparently have worked out a temporary procedure after a Supreme Court of Canada ruling on the Breathalyzer.

The highest court in Canada ruled Thursday a driver has a right to speak to a lawyer before acceding to any police demand that he take a breath-analysis test on the Breathalyzer, the only officially approved machine in Canada for such tests.

Police sources indicated drivers stopped in Greater Victoria for possible drink-drive offences are being advised of the new right.

If they decline to phone a lawyer, the test takes place; if they do phone a lawyer, police are making sure the test still is held within two hours of the incident which led to arrest. Courts will not accept test results taken more than two hours after such incidents.

The temporary policy will become permanent or undergo change after the exact Supreme Court ruling is received from Ottawa and studied by the provincial attorney-general's department.

The same department still is awaiting clarification from Ottawa of changes in the Canadian Criminal Code, due to go into effect July 15. One eliminates the federal law against begging and some legal sources say there is no provincial or municipal law to replace it — which could make begging legal as of that date.

Award Sunday

The Native Sons of B.C., Post No. 1, will present their annual Good Citizens Award, Sunday, at the Beacon Hill Park Cameron Band Shell during a band concert intermission.

Girl, 20, Joins Young Drivers

Twenty-one-year-old Mary Jamieson, 2420 Lansdowne, Oak Bay, has been appointed to the 29-member Canada Council of Young Drivers, which represents the five geographical divisions of Canada and meets four times a year to discuss traffic safety research and promotional campaigns.

Appeal Expenses Cut to 'Bare Bones'

New Job

Appointed municipal clerk of Esquimalt is George Merz, 45, who was with Victoria city hall from 1957, and was named deputy city clerk there in 1965. He will take up his new duties in Esquimalt Aug. 14.

United Appeal chairman Shirley Dowell emphasized Friday that this year's campaign expenses have been cut to the "bare bones."

This year's target will be $724,931 — $33,069 less than last year, which fell $110,808 short of its $758,000 goal.

Mrs. Dowell explained at a press conference that the lowered goal has been set because the Family and Children's Service has been phased out of Community Chest funding. The FCS share of the fund's budget was $82,000.

However, she pointed out, there has been an admission of a new agency — the Victoria Hostel for Girls. There has also been an extension of funds to the Victoria Native Friendship Centre, which is re-establishing its operation at a new location on Gladstone Avenue.

A total of 24 agencies, including the Canadian Red Cross, will benefit from this year's United Appeal.

Mrs. Dowell stressed that none of the "volunteer dollars" will be paid out for travel expenses.

"Any breakfasts or luncheons we have this year will be on a no-host basis," she said.

The hotel and motel industry in Victoria will be canvassed later this month or in early August. The public service, business, and professional men's campaign will start Sept. 8 and the residential campaign is set for Oct. 16.

Mrs. Dowell said that, according to a recent survey, more than 26,000 people were served directly by this area's United Appeal agencies in 1971. This number does not include those who received free blood transfusions at hospitals.

Chabot Cites Carpenters Union Threats:

Province Will 'Protect Their Jobs'

The provincial government will take "legislative action, if necessary" to protect workers' rights, Labor Minister James Chabot said Friday.

He told a press conference his comments were precipitated by an incident at Kelowna involving carpenters who returned to work two days ago.

However, he said, an official of the union on Thursday told them to "get off the job or else."

"I want to assure them that the government will protect their jobs despite the threats of union officials," said Chabot, referring to what he said was "coercion" and "economic reprisal."

He said that as a result of the statements by the official of the Carpenters Union — the minister said the individual was a Lorne Robson — all construction projects in the Kelowna area are once again at a standstill.

"I am urging them to obey the laws and go back to work and in so doing I will give my assurance . . . I will ensure that they will have the opportunity of working in British Columbia."

The Carpenters Union is one of six building trades that have not settled a new contract with the Construction Labor Relations Association, which represents most major contractors in negotiations.

The CLRA initially locked out certain unions. But the lockout was lifted by cabinet order last month and the workers at the same time were ordered to return to work and submit to binding arbitration.

Expensive Carpet Stolen

Victoria police were investigating Thursday the theft of a roll of carpet worth about $2,000 from a house under construction at 1346 Rockland overnight Wednesday. Police reported the carpet would cover about 365 square feet, was pink, gold and green wool, and might be unique in Victoria as it had been shipped specially from England for the Rockland house.

Dolphins Forge Ahead In B.C. Swim Finals

Powerful Canadian Dolphin Swim Club of Vancouver set a record-breaking pace Friday on the opening day of the 15th annual B.C. age-group and senior swimming championships.

Setting three of the four national age-group records, Dolphins got off to a flying start in the three-day meet at Crystal Pool.

The defending team champions, coming off a 12-day training mission in California, picked up 13 firsts in the opening day's 27 heat finals to pile up 379 points. They lead De Anza Swim Club of California by 160 points. Lake Washington Swim Club is in third place with 145 points and Hollyburn Country Club holds down a share of fourth spot with Port Alberni Swim Club. Both have 66 points. Thirty clubs are entered in the three-day meet which has attracted more than 500 swimmers.

Clark Van Der Mye of Prince Rupert Amateur Swim Club set a mark in the boys 10-and-under 100-metre freestyle race when he finished second to Dennis Baker of David Douglas Swim Club in Portland. Van Der Mye's time was 1:10.626, four seconds slower than the winner's time.

Jennifer McHugh of Dolphins, who cracked the 400-metre freestyle record for her age group the last time she competed at the Crystal Pool in April, lowered that mark to 4:45.765 with her third-place finish in the event Friday. Jo Harshbarger of Seattle's Lake Washington club was the winner and Mary-Beth Rondeau finished a distant second.

Dolphin teams set two records in the relay events. Their "A" teams in both boys and girls 200-metre events flashed to victory in the 13-and-14 age division. The boys' squad knocked more than five seconds off the old standard set by St. James YMCA with a time of 2:04.587 minutes.

The girls' squad took .650 of a second off the time held by Edmonton Jasper Place Swim Club with a time of 2:18.005.

Dolphins' seniors Leslie Cliff, Bruce Robertson and Ian McKenzie were double winners, earning six of Dolphins' nine victories in individual events.

GOLD MEDAL WINNERS

Miss Cliff, a triple gold-medal winner for Canada at the Pan American Games last summer in Cali., Colombia, took the 100-metre butterfly and 200-metre individual medley events.

Donna Marie Gurr, the other Dolphin who won three golds at Cali., also was a first-day winner, leading a Dolphin-sweep in the 200-metre backstroke race.

Seven of the eight finalists in the backstroke event were from the powerful Vancouver club which is coached by Deryk Snelling, the Canadian national swim coach.

Robertson was a winner in the 100-metre butterfly and 200-metre individual medley events and McKenzie won the 200-metre backstroke and 400-metre freestyle races. Robertson narrowly missed a third victory when he finished second to McKenzie in the 400-metre event.

Cyndi McCullam of Lake Washington Swim Club was the only other double winner. She took the 100-metre freestyle and breaststroke events in the 11-and-12 age bracket.

Today's events get under way at 12 noon with finals slated to start at 7:30 p.m.

Results of finals:

Women

10 and under

100-metre breaststroke: 1. Lisa Borsholt NVSC; 2. Evi Kosenkranius LWSC; 3. Michelle Paulsen BTSC. Time 1:33.352.
100-metre freestyle: 1. Evi Kosenkranius LWSC; 2. Carol Proctor LOAC; 3. Annette Johnson DD. Time 1:12.010.
200-metre medley relay: 1. DeAnza SC; 2. North Vancouver SC; 3. Ladora Oaks AC. Time 2:46.691.

11 and 12

100-metre breaststroke: 1. Cyndi McCullam LWSC; 2. Judy Poole HCC; 3. Barbara Snyder LWSC. Time 1:27.198.
100-metre freestyle: 1. Cyndi McCullam LWSC; 2. Donna Muse DSC; 3. Sue Penney DSC. Time 1:06.404.
200-metre medley relay: 1. DeAnza SC; 2. Hollyburn CC; 3. Lake Washington SC "A". Time 2:28.302.

13 and 14

100-metre breaststroke: 1. Debbie Bengtson CDSC; 2. Victoria Baillie DSC; 3. Judy Clevenger DSC. Time 1:23.881.
100-metre freestyle: 1. Janice Stenhouse RSC; 2. Lindsay Torrance Unatt.; 3. Karen Snyder LWSC. Time 1:04.637.
200-metre medley relay: 1. Canadian Dolphin SC "A"; 2. Hollyburn CC; 3. Canadian Dolphin SC "B". Time 2:18.005. (Record).

Senior

100-metre butterfly: 1. Leslie Cliff CDSC; 2. Patti Stenhouse RSC; 3. Wendi Warren CDSC. Time 1:09.435.
200-metre individual medley: 1. Leslie Cliff CDSC; 2. Martha Nelson CDSC; 3. Jennifer McHugh CDSC. Time 2:28.521.
200-metre backstroke: 1. Donna Marie Gurr CDSC; Martha Nelson CDSC; 3. Wendy Cook CDSC. Time 2:30.767.
400-metre freestyle: 1. Jo Harshbarger LWSC; 2. Mary-Beth Rondeau CDSC; 3. Jennifer McHugh CDSC. Time 4:36.145.
800-metre freestyle relay: 1. Canadian Dolphin SC "A"; 2. Lake Washington SC "A"; 3. Canadian Dolphin SC "C". Time 9:13.294.

Men

10 and Under

100-metre breaststroke: 1. Gregg Von Thaden LOAC; 2. Ian Feldman JCC; 3. Scott Tempest LOAC. Time 1:34.961.
100-metre freestyle: 1. Dennis Baker DD; 2. Clark Van Der Mye PRASC; 3. Scott Tempest. Time 1:06.857.
200-metre medley relay: 1. Ladora Oaks SC; 2. DeAnza SC; 3. Hollyburn CC. Time 2:38.233.

11 and 12

100-metre breaststroke: 1. Gordon Brown NVSC; 2. David Fry CDSC; 3. Bob Maddock DSC. Time 1:27.320.
100-metre freestyle: 1. Jim Green AC; 2. Richard Gray PAAC; 3. Bob Maddock DeAn. Time 1:16.744.
200-metre medley relay: 1. DeAnza SC "A"; 2. DeAnza SC "B"; 3. Canadian Dolphin SC. Time 2:24.027.

13 and 14

100-metre freestyle: 1. Tom Nicolaysen DeAn; 2. Stephen Pickell CDSC; 3. Micrael Ker CDSC. Time 0:59.569.
100-metre breaststroke: 1. Tait MacVay CDSC; 2 Padraic Riley LWSC; 3. Mark Phillips. Time 1:19.009.
200-metre medley relay: 1. Canadian Dolphin "A"; 2. DeAnza SC; 3. North Vancouver SC. Time 2:04.587 (record).

Senior

100-metre butterfly: 1. Bruce Robertson CDSC; 2. Ralph Stanislaw Unatt.; 3. Ian McKenzie CDSC. Time 1:00.542.
200-metre backstroke: 1. Ian McKenzie CDSC; 2. Paul Hughes CDSC; 3. Bill Kennedy CDSC. Time 2:14.069.
200-metre individual medley: 1. Bruce Robertson CDSC; 2. Scott Lautman U of W; 3. Brad Shirley VKSC. Time 2:20.600.
400-metre freestyle: 1. Ian McKenzie CDSC; 2. Bruce Robertson CDSC; 3. Scott Lautman U of W. Time 4:21.458.
800-metre freestyle relay: 1. Canadian Dolphin "A"; 2. DeAnza SC; 3. Lake Washington SC "A". Time 8:37.036.

KEY: AC-Arbutus Club; CDSC-Canadian Dolphin Swim Club; DD-David Douglas, Portland; DeAn-De Anza Swim Club, Calif.; JCC-Jewish Community Centre; LWSC-Lake Washington Swim Club; LO-Ladora Oaks, Aquatic Club, Calif.; NVSW-North Vancouver Swim Club; PRASC-Prince Rupert Amateur Swim Club; RSC-Ridge Swim Club; VKSC-Vernon Kokanee Swim Club.

Jim Tang

ANATOLI TARASOV, Russia's best-known, and best, hockey coach, was nominated for the Hockey Hall of Fame this year. But political attitudes being what they are, no seconder stepped out . . . however, there is a report that the failure to include **Doug Harvey** in the group which did win selection to the Hall of Fame this year was an oversight and that he is certain to be a unanimous choice next year. It is claimed that he wasn't nominated because all of the selectors felt certain that someone else had done it . . . established clubs in the Western Canada Hockey League really aren't being too generous with their help for **Victoria Cougars** and **Vancouver Nats.** The trumpeted drafts, which would allow the two expansion clubs the chance of adding five players after the 10 established clubs listed 19 untouchables, two of them goalkeepers, has some unannounced stipulations. Each player taken, and no club can lose more than one, will cost $1,000 plus a half of the sum received if the player is later drafted by a National Hockey League club . . . **Dale Dalziel,** who combined with **Gary Leibel, Bill Dunstan** and **Tony Gutoski** to win the 1958 provincial men's curling championship and later skipped a North Dakota rink to the U.S. championship, was a recent holiday visitor to the city . . . **Toronto Argonauts,** not at all surprisingly, have had a psychologist at their training camp. The only reported result to date is that **Dick Thornton,** a blithe spirit, has threatened to sue the fellow for defamation of character. "His tests showed me completely normal," Thornton explained . . . it's being said that the political pressure which unexpectedly brought a franchise for Washington was, in a sweet touch of irony, responsible for the NHL losing **Bobby Hull.** Cleveland's **Nick Mileti** who had exected the NHL franchise awarded Washington, was so upset that he paid $250,000 to purchase the World Hockey Association franchise which had been dropped by Calgary. The sale made it possible for the WHA to raise the $1 million Hull got from the league before accepting a salary arrangement with **Winnipeg Jets.**

* * *

JUNIOR AH YOU, the intriguingly-named rookie defence end from Samoa by way of Arizona State University, has been one of the standouts for **Montreal Alouettes** in training-camp play. And it seems that there is a good chance that his brother-in-law, **Clayton Ah Quin,** a guard from Hawaii, will also survive at least the first training-camp cuts . . . certainly ranking right up there with great aspirations is the Hope hope of making its outhouse race an international affair. It's a silly world . . . and we'd like to add our congratulations to the hundreds received yesterday by **Arthur Thompson** on the occasion of his 103rd birthday. An institution at the Uplands Golf Club, he's an inspiration to everyone. No one has more fun . . . **Lynn Hagglund,** who starred for First United and UVic basketball teams, is the manager of the national women's basketball team which will play in Europe and China on an extended tour . . . there isn't much that can be said for the Western Lacrosse Association and its second successive decision to include all four clubs in the playoffs. Not only does this make the league schedule nothing but a series of exhibition games but the WLA waited until mid-season to confess. If lacrosse is ever going to make it back as a major spectator sport it needs much more progressive thinking than this. One wonders if the fact that **Coquitlam Adanacs** were a prime candidate to finish last had anything to do with the 1972 decision . . . and the WLA keeps right on handing out those meaningless assists to goalkeepers. **Dave Evans** of **Vancouver Burrards** got one Wednesday night for a second-period goal although his club made a line change after he had passed off . . . the club, as usual, is in no hurry to settle matters but it seems that **Los Angeles Kings** will again do their pre-season training at Memorial Arena. That should assure two or three games between NHL clubs and while there has been no announcement of likely opposition, a guess would be that **Vancouver Canucks** and **Minnesota North Stars** could play the Kings here . . .

* * *

AL MacNEIL, who lost his job after coaching **Montreal Canadiens** to a Stanley Cup triumph in 1971, is probably the highest-paid coach in the history of minor-league professional hockey. His new contract is the big reason he stayed with **Halifax Voyageurs** of the American league . . . a long-range guess is that **Chuck Lefley** of **Montreal Canadiens** could be the next winner of the Calder Trophy as the top NHL rookie . . . **Fred Gladding,** veteran relief pitcher with **Houston Astros,** hasn't thrown a home-run pitch since Aug. 9, 1970 . . . there'll be a lot of Canadian Football League action for Victoria television fans this year if it's correct that the Wednesday night games being telecast on a U.S. network will be available on Channel 11 . . . if you've already forgotten how good **Russ Jackson** was, **Atlanta Falcons** of the National Football League did their best to talk him out of retirement last year . . . **Norm Kowalyk,** manager of the Shamrocks, got himself into the oldtimers' lacrosse game in Nanaimo last Saturday and came away with a memento in the form of a broken wrist. The game, a well-kept secret in these parts, featured the appearance of **Jack Bionda** and **Bobby Allan** in the Nanaimo lineup . . . and a happy retirement to **Ed Viggers,** who yesterday ended a career with the post office which began in May, 1940. Ed, who can usually be spotted wherever there is sports action, received a special commendation. "He is very highly regarded by everyone in the department," said **Steven Veres,** post office public relations officer . . . it's sort of out of season but something for the new sponsor to think about would be making the Canadian mixed curling championship a husband-wife competition. It just might turn out to be a real hit . . . **Ken Buchanan** needed a late knockout or a disqualification to retain the world lightweight boxing title last Monday but he should still be the champion. Just why **Roberto Duran** wasn't disqualified for that south-of-the-border punch which ended things after 13 rounds is hard to understand.

The Original Knight
SOLUNAR TABLES
When To Fish Or Hunt

According to the Solunar Tables calculated for this area, the best times for hunting and fishing today, and tomorrow will be as follows (Times shown are Pacific Daylight Time):

	A.M.		P.M.	
	Minor	Major	Minor	Major
TODAY	9:25	3:55	9:45	4:00
TOMORROW	10:15	4:25	10:35	4:50
MONDAY	11:05	5:10	11:20	5:40
TUESDAY	11:55	6:10		6:35
WEDNESDAY	12:20	6:55	12:50	7:20
THURSDAY	1:05	7:45	1:35	8:15
FRIDAY	1:55	8:30	2:30	9:10
SATURDAY	2:40	9:35	3:25	10:10
SUNDAY	3:45	10.35	4:25	11:05

Major solunar periods, lasting 1½ to 2 hours, dark type.
Minor periods, shorter in duration, light type.

Ex-Rider Killed

DORCHESTER, Ont. (CP) — Billy Joy Booth, 37, a nine-year veteran with Ottawa Rough Riders of the Canadian Football League, was one of two people killed Friday when their aircraft exploded over Dorchester, 10 miles south-east of London, Ont.

Bowling Final

John Clegg and Agnes Davies edged Bill and Kate Turner, 14-13, in the final Friday for the Cross Cup mixed doubles competition at Burnside Lawn Bowling Club greens. The final in the five-day tourney was an all-Burnside affair.

Minor Baseball

LITTLE LEAGUE

Hampton

Metro Toyota 8, Evening Optimists 6.

National

Saanich Kiwanis 6, Willocks Garage 5.

James Bay

Anaf 10, Cosy 1.

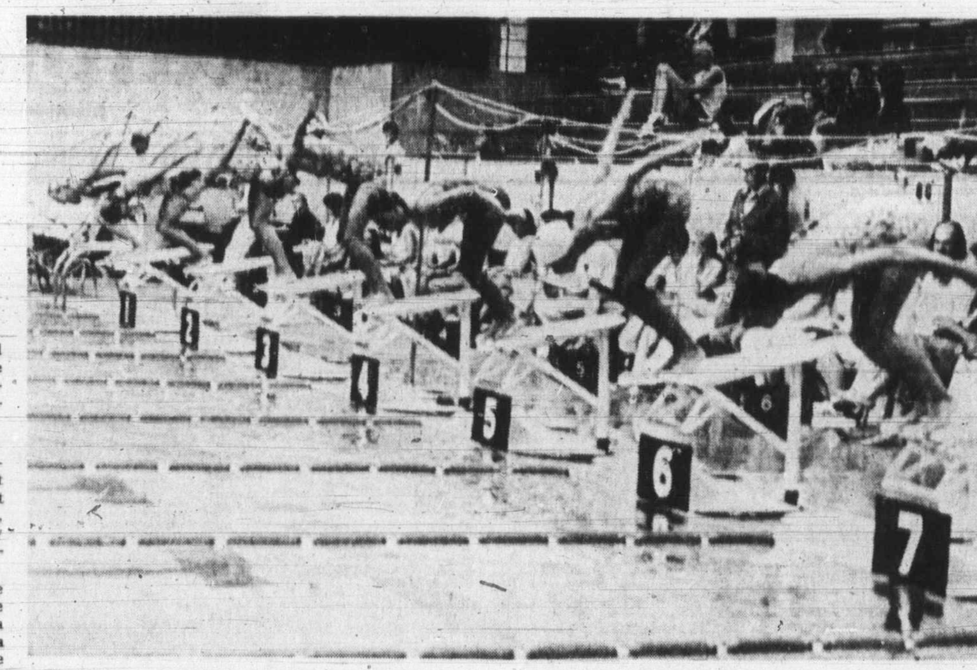

The 15th annual B.C. age group and senior swimming championships got underway Friday at Crystal Pool and photographer Ellis Shipman was on hand for the start of the senior women's 200-metre individual medley. Leslie Cliff, in lane 4, was the winner while Vancouver Dolphin clubmate Martha Nelson, in lane 7, was second.

Unearned Run Helps Orioles Gain Ground on Leaders

It wasn't Detroit Tigers night to shine Friday.

Tigers, leaders in the Eastern Division of the American League, saw their margin shrink to one game when second-place Baltimore Orioles used an unearned run to score a 3-2 victory before 48,662 fans in Detroit.

Don Buford missed on a third strike to lead off the Oriole fifth but reached first base when catcher Bill Freehan let the ball get away. John Oates singled Buford to third base and the run scored when Bobby Grich hit into a double play.

The first two Oriole runs came after two were out in the first inning.

Rookie hurler Bill Slayback gave up an infield single before Boog Powell lofted a fly ball to left field. Outfielder Willie Horton misjudged the ball and it sailed over his head for a run-producing double. Brooks Robinson promptly doubled Powell home.

Horton, loudly booed when he came to bat in the second, responded with his sixth home run of the year, off Pat Dobson, who finished with a four-hitter.

Freehan made amends for his miscue by scoring the second Tiger run, in a seventh-inning rally but Dobson hung on for his ninth victory.

The Baltimore hurler wasn't the only one with a four-hitter Friday.

Cleveland Indian ace Gaylord Perry, trying for his 13th victory, also tossed a four-hitter but his teammates failed to score against New York and the Yankees took a 1-0 decision.

Perry, who has lost seven times, held Yankees to three hits over eight innings but issued his only base on balls to Horace Clarke leading off the ninth inning.

Clarke was sacrificed to second and Bobby Murcer grounded out before Roy White lashed a single to centre field, scoring Clarke and sending the Indians to their fifth straight defeat.

Oakland Athletics, leaders in the Western Division, also had their problems in the late innings.

Darold Knowles walked Mike Andrews with the bases loaded and two out in the 11th inning to give second-place Chicago White Sox a 6-5 victory over the A-s.

The win enabled Chicago to slice Oakland's lead to four games.

Richie Allen got Chicago off to a fast start by cracking a three-run home run off 11-game winner Ken Holtzman in the first inning.

involving division leaders.

In National League action New York moved to within three percentage points of Pittsburgh in the Eastern Division when Mets walloped Montreal Expos, 7-3 and Pirates dropped a 4-3 decision to Chicago Cubs.

Willie Mays contributed his third home run of the season and 649th of his career to the nine-hit New York attack.

In Pittsburgh, Billy Williams drove in three runs for Chicago and Jack Aker snuffed a ninth-inning rally by retiring Gene Clines and Dave Cash on grounders, enabling Cubs to snap a losing streak at three games.

Cincinnati Reds completed the disastrous day for division leaders by dropping a 4-3 decision in 13 innings to the lowly San Diego Padres.

After struggling through 10 scoreless innings the teams each scored twice in the 11th and once in the 12th inning. In the Reds' 11th, Bobby Tolan and Tony Perez walked and Cesar Geronimo followed with a triple, only the fifth hit off starter Clay Kirby.

Padres tied the game with Larry Stahl's two-out pinch double bringing in the 2-2 run.

In the 13th inning, Padres loaded the bases on two hits and an intentional pass. Clarence Gaston then grounded to third baseman Darryl Chaney whose throw to the plate forced the lead runner. Catcher Johnny Bench, attempting to complete a double play, fired the ball wide of first base allowing Leron Lee to score the winning run.

* * *

AMERICAN LEAGUE

Eastern Division

	W	L	Pct	GBL
Detroit	36	28	.563	—
Baltimore	35	29	.547	1
New York	28	34	.452	7
Boston	27	34	.443	7½
Cleveland	27	36	.429	8½
Milwaukee	26	37	.413	9½

Western Division

	W	L	Pct	GBL
Oakland	43	23	.652	—
Chicago	39	27	.591	4
Minnesota	35	29	.547	7
Kansas City	31	33	.484	11
California	31	37	.456	14
Texas	27	38	.415	15½

Kansas City 000 000 000— 0 6 2
Minnesota 000 000 20x— 2 5 0
Nelson 1-2, Burgmeier (7), Abernathy (7) and Kirkpatrick; Corbin 4-0 and Mitterwald.

Cleveland 000 000 000— 0 8 0
New York 000 000 001— 1 4 0
G. Perry 12-7 and Fosse; Kline 6-3 and Munson.

California 002 000 100— 3 7 1
Texas 001 220 20x— 7 11 0
Allen 2-4, Rose (6), Queen (7), Barber (8) and Kusnyer; Hand 5-5, Lindblad (6) and Billings. Home runs: California — Kosco (4th); Texas — Ford (7th), Biittner (1st).

Baltimore 200 010 000— 3 6 0
Detroit 010 000 100— 2 4 0
Dobson 9-7 and Oates; Slayback 1-1, Seelbach (9) and Freehan. Home run: Detroit — Horton (6th).

Oakland 010 030 010 00— 5 13 2
Chicago 500 000 000 01— 6 11 0
Holtzman, Horlen (1), Locker (5), Fingers 5-2 (7), Kowles (11) and Duncan; Bahnsen, Romo (5), Forster (7), Acosta 3-0 (9) and Egan, Brinkman (7). Home runs: Oakland — Voss (1st), Rudi (7th); Chicago-Allen (14th).

NATIONAL LEAGUE

Eastern Division

	W	L	Pct	GBL
Pittsburgh	40	25	.615	—
New York	41	26	.612	—
Chicago	37	29	.561	3½
St. Louis	34	33	.507	7
Montreal	29	38	.433	12
Philadelphia	24	42	.364	16½

Western Division

	W	L	Pct	GBL
Cincinnati	41	27	.603	—
Houston	41	28	.594	½
Los Angeles	36	32	.529	5
Atlanta	31	36	.463	9½
San Francisco	28	46	.378	16
San Diego	24	44	.353	17

Chicago 100 003 000— 4 7 0
Pittsburgh 000 000 021— 3 8 0
Reuschel 3-0, McGinn (8), Aker (9) and Hundley; Ellis 7-4, L. Walker (8), Miller (9) and Sanguillen.

Atlanta 000 020 003— 5 8 2
Houston 000 010 010— 2 7 0
Reed 6-8 and Williams; Forsch, Culver 3-2 (8), Gladding (9) and Edwards. Home runs: Atlanta — Williams (8th and 9th), Lum (2nd). Houston — Watson (11th), Wynn (12th).

New York 400 000 021— 7 9 1
Montreal 101 001 000— 3 8 2
Matlack 8-4, Frisella (7) and Grote; Moore 0-2, T. Walker (7) and Humphrey. Home runs: New York — Mays (3rd); Montreal — Foli (1st), Boccabella (1st).

Los Angeles 000 002 020— 4 10 0
San Fran. 102 211 10x— 8 8 0
Osteen 7-6, Pena (5), Wilhelm (7) and Cannizzaro; Bryant 6-4, and Rader. Home runs: Los Angeles: Parker (1st), Cannizzaro (2nd); San Francisco — Speier (9th), Howarth (1st), Fuentes (4th).

Cinc. 000 000 000 021 0— 3 7 1
San D. 000 000 000 021 1— 4 11 1
Simpson, Carroll (8), Hall (10), Borbon 2-2 (12) and Bench; Kirby, Ross (12), Norman 5-6 (13) and Corrales, Blefary (13).

PREMIER SOCCER LEAGUE
VICTORIA REGALS
vs.
VANCOUVER COLUMBUS
Sat., July 1,
Royal Athletic Park
7 p.m.

SAT. NIGHT! IS RACE NIGHT!
★ Super Stocks
★ Claimers !
Time Trials 7 p.m.
Race Action 8 p.m.
Adults $2.50
Students and O.A.P. $1.50
12 and Under FREE
WESTERN SPEEDWAY
SPEED WHERE IT BELONGS V.I.T.R.A.

Favorites Win At Wimbledon

LONDON (AP) — Stan Smith, favorite to win the men's single title in the prestigious Wimbledon tennis tournament, moved into the quarter-finals Friday, while 17-year-old Chris Evert continued her winning form in the women's division.

Smith, a United States Army corporal from Pasadena, Calif., still was below his best form but beat Australia's Ian Fletcher, 8-6, 4-6, 6-2, 6-4.

Chris, worked hard on the centre court and overcame Mary Ann Eisel of St. Louis, 8-6, 8-6.

Eight American girls, including Miss Evert, reached the final 16 of the women's singles. Billie Jean King of Long Beach, Calif., won — so did her arch-rival, Evonne Goolagong, the defending titlist from Australia.

Tom Gorman of Seattle, Wash., who lost to Smith in the semi-finals last year, overcame Jaime Fillol of Chile, 6-4, 7-5, 2-6, 4-6, 8-6, in a tense match now meets the No. 2 seeded player Ilie Nastase of Romania, with the winner also moving into the quarter-finals.

Mrs. King had no trouble in beating Cecilia Martinez of San Francisco, 6-1, 6-3 and Miss Goolagong had an even easier time against Sue Stap of Deefield, Ill., winning 6-2, 6-0.

FAST, EXCITING
JR. "A" LACROSSE
McDonald's Bread
vs.
Surrey
Saturday, 8 p.m.
Memorial Arena
Adults $1
Children 14 and Under 50c

ISLAND INTERMEDIATE LACROSSE LEAGUE
Island Pacific Oil
vs.
Esquimalt
SUNDAY - 2 P.M.
Memorial Arena
Adults 75c, O.A.P. 50c
Children 25c

the BIG ONE'S are COMING
NASCAR INTERNATIONAL
WESTERN GRAND NATIONAL
1970 '71 '72 — LATE MODEL STOCKS
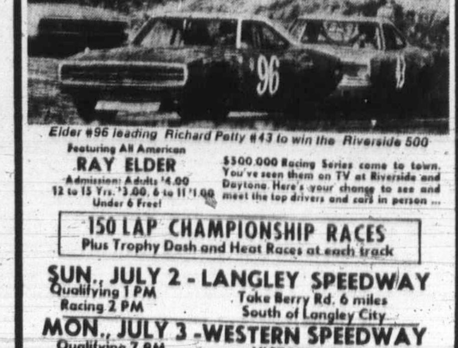
Elder #96 leading Richard Petty #43 to win the Riverside 500
Featuring All American
RAY ELDER
Admission: Adults $4.00
12 to 15 Yrs. $3.00, 6 to 11 $1.00
Under 6 Free!
$500,000 Racing Series come to town. You've seen them on TV at Riverside and Daytona. Here's your chance to see and meet the top drivers and cars in person ...
150 LAP CHAMPIONSHIP RACES
Plus Trophy Dash and Heat Races at each track
SUN., JULY 2 - LANGLEY SPEEDWAY
Qualifying 1 PM
Racing 2 PM
Take Berry Rd. 6 miles South of Langley City
MON., JULY 3 - WESTERN SPEEDWAY
Qualifying 7 PM
Racing 8 PM
VICTORIA B.C.
On Millstream Rd. 2 mi. No. of Trans. Can No. 1

Lions Cut Seven, Trade Lychak

PENTICTON — British Columbia Lions Friday cut seven players from the Western Football Conference club and traded another to Winnipeg Blue Bombers.

In the trade, Lions sent veteran lineman Ray Lychak to Winnipeg in exchange for the Bombers' first choice in next year's Canadian college draft.

Six rookies were cut from the squad along with second-year player Brian Kelsey, a Canadian defence back. Rookies let go included Canadians John Beaton and Peter Parker and imports Ernie Coleman, Bill Main, Howard Rogers and Dave Munden.

The cuts leave 57 players on the roster. Head-coach Eagle Keys said earlier he'd like to have between 50 and 55 players when the club plays its first exhibition game Wednesday in Regina.

Two players presently on the injured list are doubtful starters for the Regina game.

Canadian lineman Willie Postler, a highly-regarded graduate of the University of Montana, was flown to Vancouver Thursday for attention to a muscle spasm that wasn't responding to treatment. Postler, who is being groomed for the centre position, wrenched his back at a Tuesday workout and was not taking part in any practices.

Another problem concerns the condition of holdover Canadian Mike Leveille. The punt-return specialist suffered a leg injury in the off-season and although the leg was placed in a cast for a weeek it has shown little improvement.

On the brighter side, Keys named Don Moorhead as his starting quarterback for the first exhibition game.

Moorhead, who took over the starting role late last season has impressed the coaching staff with his leadership qualities and improved passing performance in his second training camp with the Lions.

Battling for the backup position to Moorhead are veteran Tom Wilkinson, rookie-Canadian Eric Guthrie and import-rookies Don Bunce and Rocky Long.

A sixth quarterback candidate, Ed Holwig, a six-feet-four inch 245-pounder from West Texas State packed it in Thursday reportedly because he didn't think he had a chance at the hotly-contested position.

Brentwood

HENLEY, England (CP) — Brentwood College School of Vancouver Island meets Kent School of the United States today as an almost reluctant contestant for the much-prized Princess Elizabeth Challenge Cup at the Henley Royal Regatta.

Brentwood won its Friday semi-final against Ridley College of St. Catharines, Ont., but only a Ridley disqualification based on an ancient rule possibly unique to Henley.

A Ridley oarsman, Owen Crassweller of Toronto, fell overboard after a latch holding his oar broke within 200 yards of the finish.

Crassweller easily swam to safety but his teammates were disqualified for lack of a full crew — despite the fact

Shirley Engl… Holds Ladies…

MAMARONECK, N.Y. (AP) — Shirley Englehorn saw a sub-par score and a three-stroke lead melt away with the rain Friday, but she birdied the last hole to retain sole possession of first place at the halfway point of the U.S. Women's Open golf championship with a three-over-par 147.

Miss Englehorn covered the front nine in two-under 34, then lost a stroke with a one-over five on the 10th hole before thunder showers held up play for nearly two hours.

When she returned to the drenched Winged Foot Golf Club East course, she carded three bogeys and a double bogey and reached the 18th in a tie with Gloria Ehret. However, the spunky Miss Englehorn, making her return to competitive golf after a year's layoff with ankle surgery, bir-

Young Ontario Pro Leads Barrie Open

BARRIE, Ont. (CP) — Ken Trowbridge, 24-year-old first-year professional from Bolton, Ont., tied the course record of 67 at Barrie Country Club Friday to take the first-round lead in the $7,500 Barrie invitational golf tournament.

The record was set last year by Leon DeCaire of Buttonville, Ont., in the Ontario Professional Golfers' Association championship.

Trowbridge, a graduate of the University of Indiana, had six birdies, most of them on long putts, and went one over par on the par-three 13th hole when he bounced over the green.

The young professional had a one-stroke edge on Ray Carrasco of Fountain Valley, Calif. Herb Holzscheiter of Ashburn, Ont., and Skip Williams of Port Colborne, Ont. were three under on the par-72,6776 yard course.

Three players were at 70-Bob Panasuik of Windsor, Moe Norman of Gilford, Ont., and Deray Simon of Costa Mesa, Calif.

First prize in the tourney is $1,500.

John Morgan of Victoria, with a 74, was lowest among B.C. golfers. Bob Cox and Dale, Tallon, both of Vancouver, fired 77 and 81, respectively.

Bigelow Second In Senior Event

VANCOUVER (CP) — Ernie Brown of Vancouver shot a steady but unflattering four-over-par 76 Friday to capture the British Columbia Golf Association senior men's championship with a three-round total of 227.

The veteran from the McCleery Golf Club finished the 54-hole tournament played over Richmond's tough par-72 Beach Grove course with a five-stroke lead over Dr. George Bigelow of the Victoria Golf Club.

Bigelow shot a 78 Friday to go with a strong opening round 74 and a disastrous 80 Thursday for a 232 total, one better than defending-champion Hank Mitchell of the Langara golf Club in Vancouver. Mitchell soared to an 82 on the final round to finish at 236, good enough to capture top low gross honors in the 55-60 age group.

Lorne Hurschman of the Point Grey Golf Club, captured low net honors with 214. Al Harper of Quesnel, prevented a clean sweep of various age-class honors by lower mainland golfers when he finished with an 86 Friday for a 240 total to tie Dewey Greatrex of Vancouver, and Cy Mann of Peace Portal, for low gross honors in the 61-65 age group.

Promised Cir…

VANCOUVER (CP) — Basil Frazier rode Promised Circle to victory Friday night in the feature race at Exhibition Park, a $2,185 allowance race.

Frazier got the favorite to the head of the pack in the upper stretch and finished three and a half lengths ahead of Regal Sparkle.

Alder Glory, ridden by Gail McMahon, was a threat on the stretch turn but could not hold the pace and finished third. Shot Of Honey, the early leader, fell back and placed fourth.

Friday results and entries for today:

First race — $1,400, claiming, three-year-olds, one and one sixteenth mile.
Austin Tavshush (Browsell) $7.10 $3.60 $2.50
Little Albert J (A. Smith) 7.30 3.60
Missile Magic (Chabara) 2.50
Also ran: Why Beeb, First Fore lock, Maker O Magic, La Belle Virgo, Hanko Sis, Winning Contrast, Clover Crest Star. Time 1:50 3-5.
Quinella paid $42.70.

Second race — $1,400 claiming, two-year-olds, three furlongs and 150 yards.
Steveston Highway (Cuthbertson) $7.80 $3.90 $2.60
Valtown (Hamilton) 4.80 3.00
Hedley Road (Sandoval) 2.50
Also ran: Black Dave, Mr. Dress Up, Mr. Amor, Hard to Beat, Flight Hawk, Winngles, Queensway Lad. Time 0:43 3-5.

Third race — $1,400, claiming, three-and-four-year-olds, six and one-half furlongs.
Irish Clipper (McMahon) $5.20 $3.10 $2.70
Bossie Lad (Arnold) 5.40 4.00
Bubbling Note (Hamilton) 8.70
Also ran: Tonga Victory, Cobbs Image, Midnight Award, Soupy C, Multi Miss, Broadway Bob, Sea At Devon. Time 1:20 3-5.

Fourth race — $1,400 claiming, four-year-olds and up, six and one half furlongs.
Canadian Blue (Cuthbertson) $5.90 $3.50 $2.70
Sir Willoughby (Rawson) 4.60 3.10
Keibo (Chabara 4.80
Also ran: Patterbum, Gayunga Tot, Rages Reward, Regal Regalia, Shielda's Vickie. Time 1:20 3-5.
Exacto paid $20.90.

FIFTH RACE — $1,400, claiming, three and four-year-olds, one and one-sixteenth miles.
Willindium (McCowen) $38.00 $14.20 $6.40
Blessed Star (Terry) 6.00 4.00
Dandy Roman (Leblanc) 4.00
Also ran: Island Son, Father's Plum, Rose Flo, Prince of Power, Majestic Eddie. Time 1:49 1-5.

Sixth race — $1,840, claiming, four-year-olds and up, six and one half furlongs.
Gellately Point (Olguin) $14.90 $8.10 $5.90
Bold Cookie (Arnold) 16.30 8.70
Beauties Beau (Furlong) 5.10
Also ran: Tomahawk Brave and Lord's Ranson (Dead heat), Tis Sweet, Exempt, Royal Coral, Mr. El Con, Rainy April. Time 1:20.
Exacto paid $245.80.

Sevents Race — $2,875 Claiming, three-year-olds and up, six one-half furlongs.
Easter Search (Blanco) $7.40 $4.30 $2.60
Mr. J.A.D. (Sandoval) 5.60 2.70
Sound Reasoning (Terry) 2.40
Also ran: Royal Jeep, Captain Thunder, Classy Imp Time — 1:17.

Eighth Race — $2,185, Allowance three and four-year-olds, one and one sixteenth miles.
Promised Circle (Frazier) $3.80 $3.40 $2.80
Regal Sparkle (Leblanc) 9.60 4.60
Alder Glory (McMahon) 3.30
Also ran: Short Of Honey, West Butte, Nizam's Ruler, Great Guns Rose, Charles Le Cortil, Foxbar Bull Elk. Time — 1:45 4-5.

Ninth Race — $1,400 claiming four-year-olds and up, six and one half furlongs.
Cindy's Gift (Cuthbertson) $19.40 $6.70 $6.10

Game Halted

Gorge Hotel and Kubicek's Home Service battled to a 5-5 deadlock in a Victoria Senior Baseball League game called after nine innings because of darkness at Lambrick Park. The game will be completed before the teams' scheduled game next Thursday.

..l medley, Leslie Cliff, in lane 4, was ..hile Vancouver Dolphin clubmate .. in lane 7, was second.

..ps Orioles Leaders

Cesar Geronimo followed with a triple, only the fifth hit off starter Clay Kirby.

Padres tied the game with Larry Stahl's two-out pinch double bringing in the 2-2 run.

In the 13th inning, Padres loaded the bases on two hits and an intentional pass. Clarence Gaston then grounded to third baseman Darryl Chaney whose throw to the plate forced the lead runner. Catcher Johnny Bench, attempting to complete a double play, fired the ball wide of first base allowing Leron Lee to score the winning run.

PREMIER SOCCER LEAGUE
VICTORIA REGALS vs. VANCOUVER COLUMBUS
Sat., July 1, Royal Athletic Park 7 p.m.

SAT. NIGHT! IS RACE NIGHT!
★ Super Stocks ★ Claimers
Time Trials 7 p.m. Race Action 8 p.m.
Adults $2.50
Students and O.A.P. $1.50
12 and Under FREE
WESTERN SPEEDWAY
SPEED WHERE IT BELONGS V.I.T.R.A.

BIG ONE'S ..e COMING
WESTERN GRAND NATIONAL
..72—LATE MODEL STOCKS

..ing Richard Petty #43 to win the Riverside 500
$500,000 Racing Series come to town. You've seen them on TV at Riverside and Daytona. Here's your chance to see and meet the top drivers and cars in person ...
..P CHAMPIONSHIP RACES
..phy Dash and Heat Races at each track
..LY 2 - LANGLEY SPEEDWAY
Take Berry Rd. 6 miles South of Langley City
..LY 3 - WESTERN SPEEDWAY
VICTORIA B.C.
On Millstream Rd. 2 mi. No. of Trans. Can No. 1

Brentwood Crew Reaches Final—Reluctantly

HENLEY, England (CP) — Brentwood College School of Vancouver Island meets Kent School of the United States today as an almost reluctant contestant for the much-prized Princess Elizabeth Challenge Cup at the Henley Royal Regatta.

Brentwood won its Friday semi-final against Ridley College of St. Catharines, Ont., but only a Ridley disqualification based on an ancient rule possibly unique to Henley.

A Ridley oarsman, Owen Crassweller of Toronto, fell overboard after a latch holding his oar broke within 200 yards of the finish.

Crassweller easily swam to safety but his teammates were disqualified for lack of a full crew — despite the fact they crossed the finish line four lengths ahead of Brentwood.

Brentwood coach Tony Carr, apparently regretful about the circumstances of his crew's victory, requested a rerun of the race.

But this was overruled by Henley authorities, who cited a regulation of the 140-year-old regatta that any crew finishing without its full complement cannot be considered the winner of a particular race.

"This is a very sorry day for Ridley," said Carr. "We'll try to do as good a job in the final, but I fear we won't."

Ridley coach Neil Campbell recalled that a similar accident had hit an eight-man crew from the St. Catharines school last year.

On that occasion, a Ridley rudder string snapped, along with an oar peg, and a member of the eight-man crew fell into the Thames during a Henley race.

For Canadian competitors generally, today's final contests will hold more than usual interest.

In addition to Brentwood, a four-man crew from St. Catharines Rowing Club is competing against Oxford University for the Prince Philip Cup.

And oarsmen from the University of British Columbia go against Spartak of Moscow in another four-man contest for the Stewards' Cup.

UBC got to the final by way of a bye which allowed the crew to avoid the usual number of preliminary heats.

St. Catharines Rowing Club, on the other hand, can point to a solid Friday victory as the key to its appearance today.

It defeated a University of London crew by five lengths in a semi-final race.

Earlier Friday, Toronto Argonauts suffered a semi-final elimination at the hands of Spartak of Leningrad.

Referring to the rule that cost Ridley its Friday race, one official of the Canadian Amateur Oarsmen's Association said:

"I only wish there was something we could do about this regulation.

"But Henley is so ancient and steeped in tradition that we are in no position to intervene."

Shirley Englehorn Holds Ladies Lead

MAMARONECK, N.Y. (AP) — Shirley Englehorn saw a sub-par score and a three-stroke lead melt away with the rain Friday, but she birdied the last hole to retain sole possession of first place at the halfway point of the U.S. Women's Open golf championship with a three-over-par 147.

Miss Englehorn covered the front nine in two-under 34, then lost a stroke with a one-over five on the 10th hole before thunder showers held up play for nearly two hours.

When she returned to the drenched Winged Foot Golf Club East course, she carded three bogeys and a double bogey and reached the 18th in a tie with Gloria Ehret. However, the spunky Miss Englehorn, making her return to competitive golf after a year's layoff with ankle surgery, birdied the final hole with a 25-foot putt.

Miss Ehret, who finished play before the showers, was alone in second place at 148 and Pam Barnett followed at 149.

When darkness overtook the 6226-yard layout, 17 of the 150 players were still on the course. They were to resume their round at 8 a.m. today.

The low 50 scorers and ties will begin the 18-hole third round at 11 a.m.

JOCELYNE FOUR BACK

Four strokes off the pace, at 151, were Jocelyne Bourassa of Shawinigan, Que., Betsy Cullen and Judy Rankin.

Susie Maxwell Berning, a former Open winner, surged from a first-round 79 to a 73 for a 152. Others at 152 were rookie pro Shelley Hamlin and Dede Owens.

Jane Blalock, the centre of attention because of her current court controversy with the Ladies Professional Golfers Association for rules infractions, matched her first-round 78 for a 156. The leading money winner on the LPGA tour, she is expected to make the cut for the final two rounds in this $40,000 event.

Other top players expected to survive the cut, predicted to be around 161, are four-time Open winners Betsy Rawls and Mickey Wright, with 153 and 157, respectively; Carol Mann, 156; Donna Caponi Young, 155; Murle Lindstrom Breer, 159; Louise Suggs, 158; and defending champion Joanne Carner, also 158.

Marlene Stewart Streit of Fonthill, Ont., had a second-round 81 for a 159 total; Sandra Post Elliot, formerly of Oakville, Ont., had an 85 for 164; Gayle Borthwick of Toronto had an 85 for a 168; Dale Shaw of Victoria was also at 168 after shooting an 84; and Elizabeth Daniel of Toronto had a 92 for 177.

McDonalds' Kustaski Out of Action

Victoria McDonalds will be missing Jerry Kustaski for this weekend's Pacific Junior "A" Lacrosse league series with Surrey Salmonbellies.

Kustaski, an all-round player who has had a lot to do with the team's first-place showing in the five-team league, took 23 stitches in his right arm in an industrial accident Thursday.

McDonalds will use Junior "B" players Kevin Alexander and Bob Cool for tonight's game at Memorial Arena and Monday's meeting at Surrey Recreational Centre.

Tonight's game starts at 8.

Young Ontario Pro Leads Barrie Open

BARRIE, Ont. (CP) — Ken Trowbridge, 24-year-old first-year professional from Bolton, Ont., tied the course record of 67 at Barrie Country Club Friday to take the first-round lead in the $7,500 Barrie invitational golf tournament.

The record was set last year by Leon DeCaire of Buttonville, Ont., in the Ontario Professional Golfers' Association championship.

Trowbridge, a graduate of the University of Indiana, had six birdies, most of them on long putts, and went one over par on the par-three 13th hole when he bounced over the green.

The young professional had a one-stroke edge on Ray Carrasco of Fountain Valley, Calif., Herb Holzscheiter of Ashburn, Ont., and Skip Williams of Port Colborne, Ont., were three under on the par-72 6776 yard course.

Three players were at 70—Bob Panasuik of Windsor, Moe Norman of Gilford, Ont., and Deray Simon of Costa Mesa, Calif.

First prize in the tourney is $1,500.

John Morgan of Victoria, with a 74, was lowest among B.C. golfers. Bob Cox and Dale Tallon, both of Vancouver, fired 77 and 81, respectively.

Bigelow Second In Senior Event

VANCOUVER (CP) — Ernie Brown of Vancouver shot a steady but unflattering four-over-par 76 Friday to capture the British Columbia Golf Association senior men's championship with a three-round total of 227.

The veteran from the McCleery Golf Club finished the 54-hole tournament played over Richmond's tough par-72 Beach Grove course with a five-stroke lead over Dr. George Bigelow of the Victoria Golf Club.

Bigelow shot a 78 Friday to go with a strong opening round 74 and a disastrous 80 Thursday for a 232 total, one better than defending-champion Hank Mitchell of the Langara golf Club in Vancouver. Mitchell soared to an 82 on the final round to finish at 236, good enough to capture top low gross honors in the 55-60 age group.

Lorne Hurschman of the Point Grey Golf Club captured low net honors with 214. Al Harper of Quesnel, prevented a clean sweep of various age-class honors by lower mainland golfers when he finished with an 86 Friday for a 240 total to tie Dewey Greatrex of Vancouver, and Cy Mann of Peace Portal, for low gross honors in the 61-65 age group.

White Tops Senior Golf

Eric White of Gorge Vale captured the two-day Vancouver Island Seniors Golf Association tournament which finished Friday at Uplands Golf Club.

White had a 36-hold total of 149 for a three-stroke margin over Bill Thompson of Victoria. Aleo Wilson of Royal Colwood edged clubmate Norman Reid in the low-net division of the tourney which started Thursday at Royal Colwood. Wilson finished with a 140 total, one stroke better than Reid.

Other winners, with the age division in brackets, were: (75 and over) Harold Kennedy of Royal Colwood and Bill Church of Uplands; (70-74) Bob Peers of Victoria and Larry McCooey of Royal Colwood; (65-69) Jeff Norman of Nanaimo and Ledley McMaster of Victoria; (60-64) Ted Colgate of Royal Colwood and George Kulai of Gorge Vale; and (55-59) Jack Keller of Royal Colwood and Charlie Wilson of Victoria.

In the inter-club match, Royal Colwood won with 575 net and Gorge Vale finished in second place with 583.

At the annual meeting following the tournament, Don Sutherland of Glen Meadows was elected president and Gordon Millin of Royal Colwood vice-president for the coming year.

Elected as directors for three-year terms were Sutherland, A.M. "Ches" Chesser of Nanaimo, Carl Simpson of Salt Spring Island and Tom Harper of Cedar Hill.

Perreault Shuns Quebec Offer

BUFFALO (AP) — Centre Gil Perreault of Buffalo Sabres spurned the new World Hockey Association Friday and signed a new multi-year contract with the National Hockey League team.

The WHA's Quebec Nordiques had been trying to get the 21-year-old French-Canadian to jump the NHL.

Hinson Wields Hot Putter For Cleveland Open Lead

CLEVELAND (AP) — Larry Hinson fired a six-under-par 65 Friday for the first-round lead in the rain-delayed $150,000 Cleveland Open golf tournament.

Hinson, one of the early finishers, saw his 65 stand up all day and finished one-stroke ahead of John Jacobs, a late starter.

Hinson, one of the early fin in 34, called his round the best "since I can't remember when."

George Knudson of Toronto and two little-known pros, Mike Spang and Bob Lewis, tied for third with 67s.

Next came rookie Lanny Wadkins and tour regulars Miller Barber, Buddy Allin and Australian David Graham at 68.

Thursday's scheduled first round was rained out.

Hinson, 27, who overcame a childhood bout with polio that left him with a withered left arm, had seven birdies in his round. He canned three 22-foot putts and a pair of 18-footers for birdies.

GREENS SOGGY

The greens were bumpy and soggy from the heavy rain here the last several days.

"You really had to put a big stroke on it," said Hinson of the putting conditions.

Jacobs agreed.

"The greens looked bumpy but the ball didn't roll all that bad," he sad. "The greens were heavy but I'm a bold putter and I seem to do better on greens where you have to hit them."

Jacobs, younger brother of veteran pro Tommy Jacobs, said he gambled to get the lowest score he has had this year.

"I played it safe for five tournaments and came up with nothing, so now I'm going to let it all go," he said.

Most of golf's biggest names — Jack Nicklaus, Arnold Palmer and Lee Trevino — among them — are skipping the tournament.

Because of Thursday's rain-out, the 72-hole tourney will run through Monday.

Tom Weiskopf, who finished in a group at 69, shot a hole-in-one on the 196-yard No. 7 hole.

It was Weiskopf's fourth competitive ace and the 17th on the tour this year.

Bobby Mitchell, the defending champion, posted a par 71 on the 6906-yard Tanglewood Country Club course.

Gary Bowerman of Toronto had a 70 while fellow Torontonian Ben Kern and Wilf Homenuik of Winnipeg were at 71.

* * *

Larry Hinson	31-34—65
John Jacobs	35-31—66
Mike Spang	35-32—67
Bob Lewis	33-34—67
George Knudson	34-33—67
Lanny Wadkins	33-35—68
Brian Allin	33-35—68
Grier Jones	32-36—68
Miller Barber	33-35—68
David Graham	32-36—68
Bobby Nichols	35-34—69
J. C. Snead	34-35—69
Tom Weiskopf	33-36—69
George Archer	34-35—69
Chuck Thorpe	35-34—69
Doug Sanders	33-36—69
Bob Wynn	33-36—69
Gary Bowerman	35-35—70
Frank Beard	35-35—70
Rod Funseth	35-35—70
Gary Groh	33-37—70
Phil Rodgers	33-37—70
Bert Greene	34-36—70

FANFARE **By Walt Ditzen**

Weekend Sports Schedule

RIFLE SHOOTING

8 a.m. — Start of four-day, 88th annual B.C. Association meet, Heal's Range.

SOFTBALL

10 a.m. — Opening game, annual three-day Stuffy McGinnis League tournament, games continues through 6:45 p.m.; Heywood Avenue Park.

SWIMMING

12 noon — Start of second day's heats, three-day, 15th annual B.C. championships, Crystal Pool.

CRICKET

3 p.m. — Victoria and District Association matches; Albions vs. Cowichan, Beacon Hill Park; Oak Bay vs. Castaways, Windsor Park.

TRACK AND FIELD

1 p.m. — Victoria summer championships, Centennial Stadium.

BASEBALL

6 p.m. — Start of three-team district Babe Ruth 13-year-old tournament, Saanich Evening Optimists vs. Cosmopolitans, Reynolds Road Park.

SOCCER

7 p.m. — B.C. Premier League, Vancouver Columbus vs. Victoria Regals, Royal Athletic Park.

MOTOR SPORT

7 p.m. — Start of time trials, super-stock and claimer divisions, Western Speedway.

LACROSSE

8 p.m. — Pacific Junior "A" league; Surrey Salmonbellies vs. Victoria McDonalds, Memorial Arena.

Sunday

RIFLE SHOOTING

8 a.m. — Start of second day's competition, four-day, 88th annual B.C. Association meet, Heal's Range.

SWIMMING

9 a.m. — Start of final day's heats, three-day, 15th annual B.C. championships, Crystal Pool.

SOFTBALL

10 a.m. — Second day, annual Stuffy McGinnis League tournament, games continue through 6:45 p.m., Heywood Avenue Park.

CRICKET

2 p.m. — Victoria and District Association; Incogs vs. Alcos, St. Michael's University School.

LACROSSE

3 p.m. — Vancouver Island Intermediate League; Victoria vs. Esquimalt, Memorial Arena.

BASEBALL

6 p.m. — Continuation of three-team district Babe Ruth 13-year-old tournament, Saturday's winner vs. Esquimalt-Victoria, Reynolds Road Park.

Monday

RIFLE SHOOTING

8 a.m. — Start of third day's competition, four-day, 88th annual B.C. Association meet, Heal's Range.

SOFTBALL

10 a.m. — Final day's play, Stuffy McGinnis League tournament, games continue through 4 p.m., Heywood Avenue Park.

BASEBALL

6 p.m. — Continuation of three-team district Babe Ruth 13-year-old tournament, losers' bracket game, Reynolds Road Park.

MOTOR SPORT

7 p.m. — Start of time trials, Export "A" NASCAR Western Grand National stock car series event, Western Speedway.

HONDA URGENTLY NEEDS TRADES "World of Pleasure" PEARSON

PLIMLEY
ESTABLISHED 1893
Special
JULY 1 TO 8 ONLY
60 AMP, 12 VOLT BATTERIES 25.11
Fit most small cars. Installed
MINI-MUFFLERS
Lifetime Written Guarantee. Installed 11.80
DISC BRAKE SERVICE 30.00
We install 4 new brake pads, repack outer front bearings and inspect calipers, rotors and rear brakes. Disc machined callipers rebuilt at extra cost.
Including Parts
"YOUR SPORTS CAR HEADQUARTERS"
AT PLIMLEY ON YATES 382-9121

Promised Circle Wins Feature

VANCOUVER (CP) — Basil Frazier rode Promised Circle to victory Friday night in the feature race at Exhibition Park, a $2,185 allowance race.

Frazier got the favorite to the head of the pack in the upper stretch and finished three and a half lengths ahead of Regal Sparkle.

Alder Glory, ridden by Gail McMahon, was a threat on the stretch turn but could not hold the pace and finished third. Shot Of Honey, the early leader, fell back and placed fourth.

Friday results and entries for today:

First race — $1,400, claiming, three-year-olds, one and one sixteenth mile.
Austin Tayshush (Browcell) $7.10 $3.60 $2.50
Little Albert J (A. Smith) 7.30 3.60
Missile Magic (Chabara) 2.50
Also ran: Why Beeb, First Forelock, Maker O Magic, La Belle Virgo, Hanko Sis, Winning Contract, Clover Crest Star. Time 1:50 3-5.
Quinella paid $42.70.

Second race — $1,400 claiming, two-year-olds, three furlongs and 150 yards.
Steveston Highway (Cuthbertson) $7.80 $3.90 $2.60
Valtown (Hamilton) 4.80 3.00
Hedley Road (Sandoval) 2.50
Also ran: Black Dave, Mr. Dress Up, Mr. Amor, Hard to Beat, Flight Hawk, Winngles, Queensway Lad. Time 0:43 3-5.

Third race — $1,400, claiming, three and four-year-olds, six and one-half furlongs.
Irish Clipper (McMahon) $5.20 $3.10 $2.70
Bossie Lad (Arnold) 5.40 4.00
Bubbling Note (Hamilton) 8.70
Also ran: Tonga Victory, Cooks Image, Midnight Award, Soupy [illegible], Multi Miss, Broadway Bob, Sea [illegible] Devon. Time 1:20 3-5.

Fourth race — $1,400 claiming, four-year-olds and up, six and one-half furlongs.
Canadian Blue (Cuthbertson) $5.90 $3.50 $2.70
Sir Willoughby (Rawson) 4.60 3.10
Kelbo (Chabara 4.80
Also ran: Patterbum, Gayunga Tof, Rages Reward, Regal Regalia, Shieida's Vickie. Time 1:20 3-5.
Exacto paid $20.90.

FIFTH RACE — $1,400, claiming, three and four-year-olds, one and one-sixteenth miles.
Willindium (McCowan) $38.00 $14.20 $6.40
Blessed Star (Terry) 6.00 4.00
Dandy Roman (Leblanc) 4.00
Also ran: Island Son, Father's Plum, Rose Flo, Prince of Power, Majestic Eddie. Time 1:49 1-5.

Sixth race — $1,840, claiming, four-year-olds and up, six and one-half furlongs.
Gellately Point (Olguin) $14.90 $8.10 $5.90
Bold Cookie (Arnold) 16.30 8.70
Beauties Beau (Furlong) 5.10
Also ran: Tomahawk Brave and Lord's Ranson (Dead heat), Tis Sweet, Exempt, Royal Coral, Mr. El Con, Rainy April. Time 1:20.
Exacto paid $245.80.

Sevents Race — $2,875 Claiming, three-year-olds and up, six one-half furlongs:
Easter Search (Blanco) $7.40 $4.30 $2.80
Mr. J.A.D. (Sandoval) 5.60 2.70
Sound Reasoning (Terry) 2.40
Also ran: Royal Jeep, Captain Thunder, Classy Imp Time — 1:17.

Eighth Race — $2,185, Allowance, three and four-year-olds, one and one-sixteenth miles:
Promised Circle (Frazier) $3.80 $3.40 $2.80
Regal Sparkle (Leblanc) 9.60 4.60
Alder Glory (McMahon) 3.30
Also ran: Short Of Honey, West Butte, Nizam's Ruler, Great Guns Rose, Charles Le Corf, Foxbar Bull Elk. Time — 1:45 4-5.

Ninth race — $1,400, claiming, four-year-olds and up, six and one half furlongs.
Cindy's Gift (Cuthbertson) $19.40 $6.70 $4.10
Solar Deb (Furlong) 3.90 3.00
Ardens Heir (Blanco) 6.40
Also ran: Horrify, Fabulous Willie, Duffy Hill, My Silver Queen, Strong Talk, Willie's Phantasy. Time 1:20.
Quinella paid $46.40
Attendance: 8740. Mutuel handle $465,059.

ENTRIES

FIRST RACE — Claiming $1,400 for four-year-olds and up, Canadian, six and one-half furlongs:

Running Shot (Arnold)	120
Shock'm (K. Smith)	120
Hastings Street (Hamilton)	120
Cedar Champ (Blanco)	120
Beau Kim (Terry)	120
Day And Night (A. Smith)	110
Conak (Chabara)	120
Wise Debt (Rawson)	120
Duchess Mac (Leblanc)	110
Red Drive (Broomfield)	120
Keyleando (Cuthbertson)	120
Wee Jock (Frazier)	120

SECOND RACE — Allowance, $1,400, for two-year-olds, Canadian, nursery course:

Hurrican Shirley (Leblanc)	115
Just A Little Guy (McMahon)	118
Fly N'Drive (Terry)	115
Bonbachance (Milne)	115
Pirate Queen (Browfell)	115
Curly G (no boy)	118
Sunset Road (K. Smith)	118
Railway Charlie (Chabara)	118
Tough Boss (Hamilton)	118
Cointreau Prince (Giebrecht)	118
Heers Hope (Broomfield)	118
Bermark (Cuthbertson)	118
Germyn's Shadow (Cuthbertson)	118
Ribot Levee (McMahon)	118

THIRD RACE — Allowance, $1,725, for three-year-olds, six and one-half furlongs:

Woody's Colleen (Chabara)	112
Hard To Please (Cuthbertson)	117
Pirates Image (Sandoval)	117
Defiant Dude (LeBlanc)	112
Dancing Pearl (Broomfield)	112
Devon Sea (Terry)	117
Hawkeye Air (Rawson)	112
Palls Way (no boy)	117
Sunny Easter (Olguin)	117

FOURTH RACE — Claiming, $1,725 for three-year-olds, six and one-half furlongs:

Slipper Moon (Arnold)	112
Fleeteryet (Terry)	112
Turks Lynn (Sandoval)	112
Alice Bea Fleet (Cuthbertson)	117
Tulameen (LeBlanc)	117
Treasure Mill (McMahon)	112
Whistlin Wise (A. Smith)	112
Louze Louzer (no boy)	112
Mr. Slick (McLeod)	114
Mark Commender (Chabara)	117
Regal Joy (Chipping)	117
Mystic Myth (Estapper)	112
Hard To Know (Furlong)	117

FIFTH RACE — Claiming, $1,840, for three-year-olds, six and one-half furlongs:

Double Ending (Arnold)	114
Shalom O'Hara (Giesbrecht)	118
Winashot (Chabara)	117
Sandswift (Blanco)	115
Call Shot (Hamilton)	109
Nayak (Olguin)	112
Victors Kid (Terry)	117
Yorkshire Man (Frazier)	113
Avon Fleet (Leblanc)	109
Kelmora (Browsell)	109
Bios Blackbird (Shepherd)	114
Edith's Boy (Leblanc)	109
Bute Boy (A. Smith)	117

SIXTH RACE — Claiming $1,725 for four-year-olds and up, one and one-sixteenth miles:

Fiery Hope (McMahon)	119
Second Sitting (Sandoval)	114
Saucy Pixie (McLeod)	114
Nowitka (Chabara)	119
Mix The Martini (Furlong)	122
Meegans Prince (Hamilton)	122
V Count (Arnold)	122
Joes Tall Boy (Frazier)	119
Torrid Tracy (Terry)	122
Patricks Pal (Rawson)	119
Also eligible:	
Set Your Sights (A. Smith)	114
High Courage (Leblanc)	117
Scottish Crystal (Blanco)	122

SEVENTH RACE — Claiming $12,300 for three-year-olds and up, one and one-sixteenth miles:

Mystery Mystic (A. Smith)	107
Mr. Jedd D. (Sandoval)	118
Jacshot (Hamilton)	118
Solar Drive (Cuthbertson)	115
a-Buckskin Billy (McMahon)	115
Let's Get Going (Blanco)	120
a-Ebony Nick (Leblanc)	115
Royal Jazz (Estapper)	120
Spelato B God (Chabara)	117
Aldergrove (Frazier)	113
a-H. Byng entry.	

EIGHTH RACE — Invitational handicap, $7875 for four year olds and up, one and one-sixteenth miles:

Domingoin II (Leblanc)	116
Le Baron Rouge (Sandoval)	114
Proud Admiral (Terry)	122
Victory Court (Arnold)	114
Storm Sails (Shepherd)	115
Open Stock (McMahon)	116
Carry Sabers (Furlong)	113

NINTH RACE — The Dominion Day Handicap, $6,000 added, for three-year-olds and up, one and one-sixteenth miles:

Winning Charge (Sandoval)	122
Shadows Dividend (Arnold)	120
Ataman (A. Smith)	112
Sky Hunter (Terry)	115
Brandy Magic (Hamilton)	112
Halliman (Frazier)	116

TENTH RACE — Claiming, $1,400, for four-year-olds and up, one and one-eight miles:

Power Creek (Sandoval)	122
Satins (Leblanc)	117
Rotated (Rawson)	122
Bold Bruce (McMahon)	119
Kay Dee G. (Frazier)	119
Handsome Chief (Cuthbertson)	119
Kateminuk (Hamilton)	114
John O'Lee (Milne)	122
Apologue (Arnold)	119
Indian Painting (Blanco)	119
Carmellos Diamond (McLeod)	114
Mini Charger (A. Smith)	112

Game Halted

Gorge Hotel and Kubicek's Home Service battled to a 5-5 deadlock in a Victoria Senior Baseball League game called after nine innings because of darkness at Lambrick Park. The game will be completed before the teams' scheduled game next Thursday.

CATCH 'N COOK
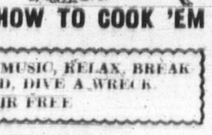
July 2nd and 3rd
You Catch 'Em ...
WE'LL SHOW YOU HOW TO COOK 'EM
... COZY FIRE, MUSIC, RELAX, BREAK FAST IN BED, DIVE A WRECK
AIR FREE
AQUAKNOX DIVE CENTRE
943 YATES ST 386-2525

THE ENGINE REBUILDERS
IF WE CAN'T GUARANTEE IT, WE WON'T FIX IT
A COMPLETE ENGINE JOB
Here's what we do to engine:
• New Piston Rings.
• Grind Valves.
• New Oil and Filter.
• Steam Clean Engine.
• New Gaskets.
• Check Main Bearings.
• New Points and Condenser.
• Tune and Road Test Car.
FULL PRICE ONLY 179.50 6 cyl.
Parts and Labor
'60 to '70 Canadian Cars
4-Cyl. Models Slightly Less
V8's Slightly More
EASY TERMS
TED PINFOLD, MANAGER
FREDERICK MOTORS LTD.
NOW AT 616 QUEENS AVE. • 383-6632

OUTDOORS with ALEC MERRIMAN

Forest Giant Sets Aside Wildernesses

MacMillan Bloedel has already set aside two pocket wilderness areas along the White River and a third area will almost certainly become a semi-wilderness pocket recreational area.

Primitive forest trails already lead to the pocket wilderness areas on an island of climax forest trees in the middle of the White River where Consort Creek joins the White at an enticing fishing hole.

The semi-wilderness area is downstream a short distance along the Victoria mainline at the bridge which crosses the White . . . fishy looking water if we ever saw any.

Toured Areas

Last weekend I toured these White River areas with MB chief forester Grant Ainscough and Kelsey Bay division logging manager Bob Cropper, Deputy Forests Minister John Stokes, Vancouver forest district chief forester Mickey Pogue and others.

It was MB's opportunity to show just how they planned to log the White River area on a 50-year plan to ensure maximum protection for the environment and fish and wildlife.

Members of the interested public had been invited to listen, look and offer suggestions. It was the start of a new era in the logging of British Columbia forests . . . an era that will see the forests shared under multiple use planning.

More Wilderness

Not everybody is satisfied with MB's proposals. Some conservationists want more protection, more areas left as wilderness and wider corridors to provide winter habitat for elk population in that area.

But, just about everybody was impressed with the extent of effort MacMillan Bloedel has extended to come up with an acceptable new approach to logging.

This writer was pleased. Just about three-quarters of Vancouver Island is forestland. We want to use all that land as recreation land and we think it is possible for the logging companies to log it so it is reasonably esthetically pleasing, and in such a way as wildlife, fish and environment is afforded maximum protection.

Dispersal Plan

Logging is never pretty, unless that is the way you earn your living, but by leaving pocket areas for recreational enjoyment, by logging under a dispersal plan so no one area is bared all at once and by leave strips and other means, it can be made acceptable.

If you want to look on the bright side you can say Vancouver Islanders are fortunate to have so much logging area. There will always be room for us to roam in the bush and enjoy the outdoors. We aren't likely to be caught up in the blacktop jungle. All that is needed now is a little planning and awareness.

Under Pressure

And that is just what MacMillan Bloedel is doing . . . under pressure, maybe, but that company is doing it gracefully and well.

So are two or three other of the bigger timber companies. And then there are the companies like the Elk River Timber Co., who own their timberlands and just don't seem to care about conservation, environment protection, or multiple use. They are the kind of companies that will have to be legislated into line, or out of the country.

In explaining the new MB plans Ainscough said: "This 50-year plan is a balanced land use program. It is not just compatible. We can actually improve the chance for other uses. This is a new era in forest management."

Game Guarded

He said the MB plan is "the first totally comprehensive plan for the protection of fish and wildlife habitat in the process of planning to log all the timber in a valley.

"He explained that previous forestry phases had included a period of inventory of forestlands, then a close utilization phase.

"We are into an era now of balanced land use planning. . . and we are in with both feet," he said.

He said the first 30-year part of the logging plan will "push us into the brink of the unknown."

Dispersing of logging activities is the main key to the MB plan.

The idea is to get a well-established forest back on a cut before starting to cut an adjacent area.

Maximum cutting areas will be 120 acres and they will average 100 acres. Until now timber cutting areas have been in the neighborhood of 200 acres and they often have been almost side by side instead of being dispersed.

Extend Roads

Unsightliness of logging will be diminished by a reduction in slash burning and removal of debris for mechanical dispersal, especially along well-travelled roads. There will be an agressive program of cleanup and maintenance.

But, Ainscough explained, it will be two or three years before the company can really start its dispersed logging program.

Roads will have to be extended first into the far away virgin timber stands.

MB expects to have 250 miles of logging roads in the upper White River area. It now has about 100 miles of road, and only about 30 of them are in the upper reaches.

These roads will be kept back from the streams to avoid silting.

Public Travel

They will all be open to the public and will afford excellent opportunities for the public travel deep into the forests to visit mature virgin stands of timber, because the dispersal plan means there will be wide gaps between logging operations.

Firebreaks of mature timber, wider than usual, will be left as elk and wildlife corridors, and green strips will be left along streams.

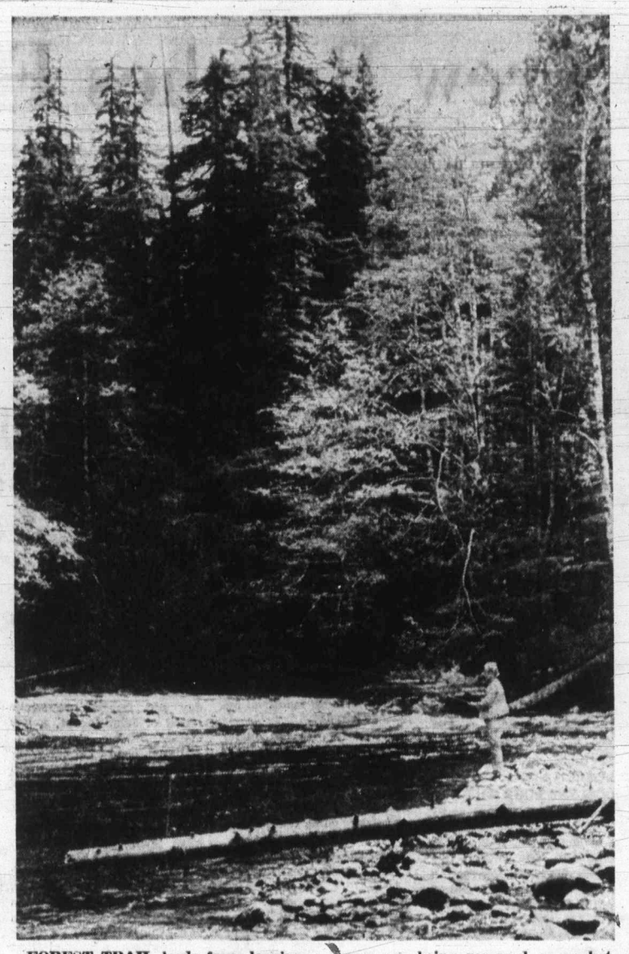

FOREST TRAIL leads from logging road to fishing hole where Consort Creek flows into White River. Twenty acres are being reserved as pocket wilderness parkland. (Alec Merriman photo.)

There will be more pocket wilderness areas as desireable places are discovered with road extensions.

There undoubtedly will be another one in the headwaters of the White River.

Alpinist's Area

In the Sutton Mountain Ridge there is a wilderness area, with road access only a couple of miles away. There are four or five lakes in the area, which is never likely to be logged. That is another ideal wilderness area for the alpinist.

The White River falls, downstream in the lower White from Victoria Bridge is another likely pocket wilderness area.

In the adjacent Eve River logging claim of MB, through which the new highway to the North Island is being built, it is almost certain the Rooney Lake area, which we pictured as suitable parkland last fall, will be set aside as a camping park for North Island travellers.

Road Connects

To reach the White River logging roads you take the Kelsey Bay highway from Campbell River. At the White River Court you turn left onto the short road that connects the logging road with the highway.

A couple of hundred yards along that you turn left onto the logging road, drive a short distance until you come to the White River mainline junction, which is clearly marked. Turn left and you are on your way.

The road follows the White River, through the lower reaches, then through spectacular canyon country and then into the upper reaches of the 27-mile long White River.

It is a fish river, holding salmon, trout and steelhead.

One of the big problems is that the White River Valley is an area of very high snowfall. There is a unique band of elk in the valley in that they have adapted to the unusual winter conditions, but they need more effort to protect.

And the new plan is designed to give that protection.

Birth Today For Statutes

Two major new statutes — B.C.'s Criminal Injuries Compensation Act and the Family Relations Act — come into effect for the first time today.

Both were passed at the last session of the provincial Legislature and are described by Attorney-General Leslie Peterson as putting B.C. in the forefront on this continent with legislation in the respective fields.

Peterson said the crime compensation act, to be administered by the Workmen's Compensation Board, will provide benefits in many forms including lump sum payments from $100 to $15,000, periodic payments over months and years, medical and burial expenses, rehabilitation treatment and job counselling.

The act provides compensation for victims of 39 different types of crimes of violence ranging from abduction to common assault, administering poison or turning in a false fire alarm. In case of death, compensation will be provided to the victim's dependents.

The funds required for the plan will come from the provincial government. The WCB will have the authority to pay compensation to a victim of a crime, even though no prosecution or conviction has taken place.

The new legislation repeals the Law Enforcement Officers Assistance Compensation Act, passed in 1969, and citizens who assist police officers in dealing with crime now will be covered under the new Act. Booklets describing the workings of the plan are available at WCB offices, police stations, hospitals and government offices.

The new Family Relations Act also breaks new ground.

Fundemental changes include procedure in the family court to be made more readily available and the family court judge will have a wider discretion to deal with all problems in a matrimonial case.

VICTORIA GLASS
MIRRORS
ALL KINDS
360 BAY
388-4811 - 388-4141

RIVERS INLET SALMON FISHING
ABOARD
M.V. MARABELL

DEPARTURES—PORT HARDY
—3 Nights, 4 Days, every Monday from July 31 through September 11. From 199.00
—4 Nights, 5 Days, every Thursday from August 3 through September 14. From 269.00
—7 Nights, 8 Days, every Monday or Thursday from July 31 through September 14. From 399.00

DEPARTURES—
From Vancouver add $50 air fare.
From Victoria add $76 air fare.

INCLUDES—Float plane from Port Hardy to Rivers Inlet and return.
—Accommodation on M.V. Marabell.
—All first class meals.
—Bait.
—Instruction on Rivers Inlet techniques.
—Unlimited use of 14' outboards with 20 h.p. motors.

ALSO AVAILABLE:
—Tackle, etc.
—Professional guide with 22' boat.

TravelTours
382-4412

OR MAIL COUPON TO P.O. BOX 820, VICTORIA, B.C.

TravelTours — Rivers Inlet
NAME
ADDRESS
PHONE
Please Mail Further Information

You may WIN a CAMERA in the 'Win your real thing' contest. Match words from caps or inside cans of COCA-COLA (Trade Mark Reg) Details at displays of Coke
CONTEST CLOSES JULY 31, 1972
BOTH COCA-COLA AND COKE ARE REGISTERED TRADE MARKS WHICH IDENTIFY ONLY THE PRODUCT OF COCA-COLA LTD.

Silver Threads Almanac

MAIN CENTRE

Monday 9 a.m. — drop-in, cards shuffleboard, pool, library; 1 p.m. — drop-in, cards, library, stamp club, bridge; 7:30 p.m. — whist.

Tuesday 9 a.m. — drop-in, cards, shuffleboard, pool, library; 1 p.m. — drop-in, cards, library, garden club every third Tuesday; 7:30 p.m. — dance.

Wednesday 9 a.m. — drop-in, cards, shuffleboard, pool; 1 p.m. — drop-in, library, cards, chess club; 7:30 p.m. — whist.

Thursday 9 a.m. — drop-in, cards, shuffleboard, pool, library; 1 p.m. — drop-in, cards, library; 1:30 p.m. — sing-song; 2 p.m. — dance.

Friday 9 a.m. — drop-in, cards, shuffleboard, pool, library; 1 p.m. — drop-in, cards, library, bridge; 7:15 p.m. — cribbage.

Saturday 1 p.m. — drop-in, library, whist drive; 2 p.m. — chess; 7:30 p.m. — 500 card game.

Sunday 1 p.m. — drop-in, library.

SAANICH

Tuesday 9:30 a.m. — carpet bowling, drop-in; 1:30 p.m. — progressive whist, chess club.

Wednesday 9:30 a.m. — drop-in, horseshoes; 1:30 p.m. — drop-in; 7:30 p.m. — dance.

Thursday 9:30 a.m. — carpet bowling, drop-in; 1:30 p.m. — carpet bowling, drop-in.

Friday 9:30 a.m. — drop-in; 1:30 p.m. — jacko, billiards, drop-in; 7:30 p.m. — progressive whist.

ESQUIMALT

Tuesday 10 a.m. — quilting; 10:10 a.m. — bus trip; 12 noon — hot lunch; 1:30 p.m. — carpet bowling, cards.

Wednesday 1:30 p.m. — whist drive.

Thursday 10 a.m. — drop-in.

Friday 10 a.m. — quilting, carpet bowling; 1:30 p.m. — drop-in.

SIDNEY

Tuesday 9 a.m. — centre open; 1 p.m. — painting; 1:30 p.m. — progressive whist.

Wednesday 9 a.m. — centre open; 10:30 a.m. — mah-jong; 12 noon — hot lunch; 2 p.m. — films.

Thursday 9 a.m. — centre open; 1:15 p.m. — bridge club.

Friday 9 a.m. — centre open; 10:30 a.m. — nurse in attendance; 2 p.m. — jacko; 7 p.m. — cards.

$147,000 EVERY COLOR — MODEL
HONDA
"World of Pleasure"
PEARSON

MULLINS MARINE
YAMAHA
MOTORCYCLES
ISLAND'S LARGEST
925 YATES STREET

CAR RADIOS
CORONA STEREO
TAPE CENTRES
2340 DOUGLAS - 388-5311
CLOSED MONDAY

GRAHAM MEATS
SALE
ONE WEEK
Monday, July 3 thru' Saturday, July 8
2044 OAK BAY AVENUE

BONELESS TOP ROUND RUMP ROAST lb.	1.29	MAPLE LEAF—Fresh, Sliced, Assorted COOKED MEATS lb.	69c
BONELESS TOP ROUND STEAK lb.	1.49	MAPLE LEAF BACON lb.	79c
GROUND ROUND Ground fresh every hour lb.	89c	MAPLE LEAF — ALBERTA BUTTER 2-lb. limit. lb.	69c
BEEF SAUSAGE Our Own lb.	49c	CANADA CHOICE SIRLOIN TIP ROAST lb.	1.39
BONELESS CHUCK STEAK lb.	1.09	"FATTS" FRYERS LEGS AND BREASTS ¼'s	69c
MAPLE LEAF BONELESS DINNER HAM Reg. 1.59 lb.	1.19	EXTRA LEAN STEWING BEEF Fork Tender lb.	93c

OPEN FRIDAY 'TIL 9

The Mercedes-Benz 250.

A most desirable sedan

The Mercedes-Benz 250 is a deceptive car. Under its neatly tailored bodywork lies the near perfect mating of suspension, brakes and powerplant that makes this jewel of a car a joy to drive.

You survey the world in lofty comfort from inside the 250. And so do your passengers. The rear seat holds three in *comfort*, and is definitely not second-class accommodation.

Four speed automatic transmission is standard. So is the all-independent suspension system, and the dependable power disc brakes on all four wheels.

This superb blend of components makes the Mercedes-Benz 250 a most desirable sedan. But the only way you can really appreciate this jewel is by taking a test drive. And when you do, we believe you'll want to make *this* the year. you will finally own a Mercedes-Benz.

Mercedes-Benz

THREE POINT MOTORS LTD.
Government at Hillside 385-6737

People-
VICTOR

HERE
Is Where It's At...
VICTORIA DAILY NEWSPAPERS
"Wherein they shall find many joyous and pleasant histories, and noble and renowned acts of humanity, gentleness, and chivalries. For herein may be seen noble chivalry, courtesy, humanity, friendliness, hardiness, love, friendship, cowardice, murder, hate, virtue and sin.
THOMAS MALLORY

DON'T BE A HERMIT..
DISCOVER WHAT'S HAPPENING
Read your Victoria Daily Newspapers for news of at-home and abroad . . . as well as many ads which tell you the "who, what, where, how, when and why" of local activities.
"The greatest source of pleasure is variety."
SAMUEL JOHNSON

VICTORIA DAILY NEWSPAPERS
PLEASE PEOPLE DAILY
It's the "WELCOME" MEDIUM
"For we that live to please, must please to live."
SAMUEL JOHNSON

WE
CLOV
What
receiv
advert
longer
items
classif
"Vanc
Island
shoppi
print?
IN

Fill
You'
as y
in yo
mach
from
selec
make
mod
tised
news

VICTOR
"Perusing Victo

th Today
Statutes

statutes — juries Com- the Family ome into ef- me today.

d at the last ovincial Le- s described eral Leslie ing B.C. in is continent the respec-

the crime to be ad- Workmen's rd, will pro- many forms n payments 00 periodic months and d burial ex- ation treat- selling.

s compensa- 39 different of violence bduction to administer- rning in a In case of ion will be victim's de-

ired for the om the pro-

vincial government. The WCB will have the authority to pay compensation to a victim of a crime, even though no prosecution or conviction has taken place.

The new legislation repeals the Law Enforcement Officers Assistance Compensation Act, passed in 1969, and citizens who assist police officers in dealing with crime now will be covered under the new Act. Booklets describing the workings of the plan are available at WCB offices, police stations, hospitals and government offices.

The new Family Relations Act also breaks new ground.

Fundeimental changes include procedure in the family court to be made more readily available and the family court judge will have a wider discretion to deal with all problems in a matrimonial case.

VICTORIA GLASS
MIRRORS
ALL KINDS
360 BAY
388-4811 - 388-4141

RIVERS INLET
LMON FISHING
ABOARD
V. MARABELL

S—PORT HARDY
4 Days, every Monday from July 31 eptember 11. From 199.00
5 Days, every Thursday from August 3 eptember 14. From 269.00
8 Days, every Monday or Thursday from rough September 14. From 399.00

S—
couver add $50 air fare.
oria add $76 air fare.

Float plane from Port Hardy to Rivers nlet and return.
lation on M.V. Marabell.
ass meals.

on Rivers Inlet techniques.
use of 14' outboards with 20 h.p. motors.

ABLE:
al guide with 22' boat.

TravelTours
382-4412

PON TO P.O. BOX 820, VICTORIA, B.C.

elTours — Rivers Inlet

SS

ase Mail Further Information

sedan

disc brakes on all four wheels. end of components makes the 0 a most desirable sedan. But the really appreciate this jewel is by . And when you do, we believe ake *this* the year. n a Mercedes-Benz.

edes-Benz

RS LTD.
385-6737

People-Pleasing is Our Pleasure at

VICTORIA DAILY NEWSPAPERS

HERE
Is Where It's At... VICTORIA DAILY NEWSPAPERS

"Wherein they shall find many joyous and pleasant histories, and noble and renowned acts of humanity, gentleness, and chivalries. For herein may be seen noble chivalry, courtesy, humanity, friendliness, hardiness, love, friendship, cowardice, murder, hate, virtue and sin.

THOMAS MALLORY

DON'T JUST CRY...

Banish your business blues with eye-catching ads in Victoria's daily newspapers. Make full use of the many creative services offered free when you advertise in this paper. Call 382-7211 for advice on an effective advertising campaign tailored to suit your needs.

"'Tis pleasant, sure, to see one's name in print;"

BYRON

GET HEP...
TO VALUE

...Your sales message in Victoria's daily newspapers is delivered to more than 9 out of 10 homes and apartments in Metropolitan Victoria.

"But still remember if you mean to please, to press your point with modesty and ease."

WILLIAM COWPER

My Mommy Says...

She's happy with what she saves on our food bills when she shops the specials advertised regularly in our daily newspaper. But I like the comics best!

"By happy alchemy of mind they turn to pleasure all they find."

MATTHEW GREEN

WE'RE NOT CLOWNING...

What do you receive when you advertise your no-longer needed items with a classified ad in "Vancouver Island's largest shopping centre in print?"

INSTANT CASH!

"The art of pleasing consists in being pleased."

WILLIAM HAZZLITT

Beauties All...

Victoria ladies say as they study their daily newspaper for the latest news of the fashion world. Styles, colours, fabrics and accessories are described in detail both in news features and in the appealing ads of the up-to-the-minute ladies' wear stores.

"O, woman! in our hours of ease, uncertain, coy, and hard to please."

WALTER SCOTT

DON'T BE A HERMIT..
DISCOVER WHAT'S HAPPENING

Read your Victoria Daily Newspapers for news of at-home and abroad . . . as well as many ads which tell you the "who, what, where, how, when and why" of local activities.

"The greatest source of pleasure is variety."

SAMUEL JOHNSON

CROWNED
KING OF MY OWN CASTLE

with the purchase of the perfect home from the excellent selection advertised daily in Victoria's Daily Newspapers.

"Add to these retired Leisure that, in trim gardens takes his pleasure."

MILTON

Fill 'Er Up..

You'll be saying as you take off in your mobile machine chosen from the wide selection of makes and models advertised in this newspaper.

"'Tis pleasant sure to travel under the sun."

UNKNOWN

I May Be Old Fashioned

...but I like what you get when you call

386-2121

Classified Department

FAST PLEASANT EFFICIENT SERVICE

"No profit grows where is no pleasure ta'en; In brief, Sir, study what you most affect."

SHAKESPEARE

No Jesting...

What do you get when you cross our circulation with an attractive, informative ad?

FAST RESULTS

"He has gained every vote who has mingled profit with pleasure by delighting the reader at once and instructing him."

HORACE

VICTORIA DAILY NEWSPAPERS

PLEASE PEOPLE DAILY

It's the "WELCOME" MEDIUM

"For we that live to please, must please to live."

SAMUEL JOHNSON

CALL 386-2121 TO PLACE YOUR OWN CLASSIFIED AD in VICTORIA'S DAILY NEWSPAPERS

CALL 382-7211 For Information on Display Advertising in VICTORIA'S DAILY NEWSPAPERS

VICTORIA DAILY NEWSPAPERS

"Perusing Victoria's Daily Newspapers in the home is a pleasure enjoyed by subscribers in more than 72,000 homes and apartments in Metropolitan Victoria and Vancouver Island"

POGO

RIP KIRBY

BLONDIE

MARY WORTH

Hi and LOIS

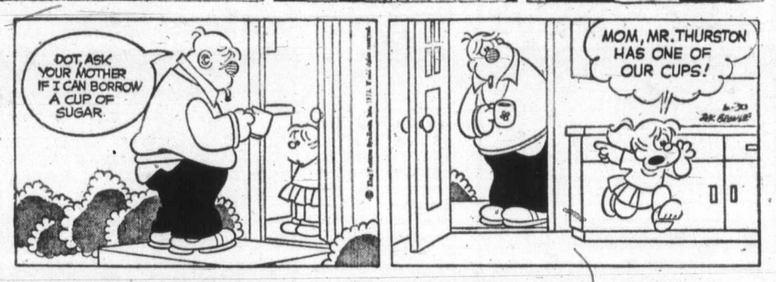

KERRY DRAKE

ARCHIE

JUDGE PARKER

LIL ABNER

MORGAN

M.V. Chesnut

Tidy-Up Time

As I have mentioned before, in our family we have got out of the habit of taking to the road on weekends, chiefly because the newscasters seem to take such a grim delight in forecasting how many traffic deaths will occur on the roads of the nation.

This scares the living daylights out of us, so while we like travelling as well as the next man, we do our touring in the midweek periods. Weekends — especially holiday weekends — we stay home pottering happily around the garden at a dozen and one inconsequential little chores which are forever being postponed because of more urgent needs elsewhere in the garden.

For instance, we have a fine specimen evergreen tree in the front lawn with drooping branch tips that sweep the lawn. Every time I mow the lawn I get tangled up in these branches, and every time I swear to high heaven that I'll operate on that tree before the next mowing, but something more pressing always crops up.

★ ★ ★

This weekend, for sure, I'll take care of this annoyance once and for all. The lower branches will be cut off flush with the trunk, leaving no ugly stubs to rot back.

My aerosol can of pruning paint is out of gas and won't squirt, but fortunately the coniferous evergreen trees don't need any after-pruning care, as the wounds ooze a gummy resin that seals them against infection quite effectively.

The circle cut in the turf around the tree will be enlarged by at least two feet, for the tree has outgrown its original space, and the edges will be made tidy. It is really amazing how much a little thing like a clean, clipped edge to the grass adds to the spit and polish of the garden.

Our bedding plants are about due for a feed, and this is a delightfully lazy kind of a job for a summer afternoon — a job you can do while sprawling on the grass alongside the flower beds.

I use a trowel, a bucket of liquid fertilizer and an old tin cup. Working in slow motion, I use a trowel to make a little basin in the ground around a plant, then ladle a cupful or two of the liquid food into it. I watch it sink in, then spread a little loose, dry soil over the wet spot; sit of this consumes about as much energy as lighting a cigarette.

This spoon-feeding would be rated highly inefficient in any work-motion study, for there are much more businesslike ways of applying fertilizer. However, this lazy dawdling brings you down to the level of the plants, and working with each one individually, you see things you would never notice while standing up.

★ ★ ★

A leaf is curling downward slightly around its edges; this is often an early warning of sap-sucking aphids at work on the back of the leaf, and a timely spraying will abort what might have developed into a serious infestation.

Chickweed or portulaca weed is springing up between the plants in spite of the fact that the bed was thoroughly weeded before the bedding plants were set out. You catch these weeds at their most vulnerable stage, while they are still tiny seedlings; you scatter some of the bright yellow granules of Weed Preventer and scuffle it in shallowly to keep any more unwanted weed seeds from germinating in that bed.

And so it goes, the pottering weekend. Pull a few weeds here, snip off a few faded flower heads there, stop for a cold beer, sit and admire the roses, put in a few more radish seeds, pot up a particularly handsome begonia for the front porch. And I will not be a weekend statistic for the Canada Safety Council.

Art Buchwald

Holiday with Strings

WASHINGTON — What are well known people in Washington going to do this summer? A recent check around town revealed the following:

Sen. George McGovern is going to Miami Beach in July for his vacation with either 1,478 or 1,509 of his dearest friends, depending on whom you talk to.

McGovern's staff said the senator plans to relax, watch television, read books on economics and take in some night life at the Miami Convention Centre.

When asked why McGovern had chosen Miami Beach for his vacation, a spokesman said, "Peter, Paul and Mary are playing at the Fontainebleau."

★ ★ ★

A check with Sen. Hubert Humphrey's office revealed that the senator was going to pout.

"All summer?" I asked.

"Maybe right through until November," the voice on the other end of the phone said.

"The senator has been very busy with the primaries, and he hasn't had much chance to pout in a long time. So he'll probably go back to Minnesota and just there in a rocking chair and look out at the sunset and pout."

"Will he pout about anything in particular?"

"In 1960, the senator pouted about West Virginia, but this time he has decided to pout mostly about California. I would say California and money are what Sen. Humphrey will be pouting about this summer."

★ ★ ★

Henry Kissinger's office said Kissinger hasn't firmed up his plans for summer yet.

So far, all he has on his schedule are trips to Belgrade, Bucharest, Budapest, Siberia, Ceylon, Mt. Everest, Beverly Hills, the Canary Islands, the North Pole, the Riviera, Stratford-on-Avon, Shanghai, Pisa, Bali, Stockholm, Australia, Addis Ababa and Loch Ness.

"Except for these few trips," an aide said, "Kissinger hopes to keep his summer clear so he can go to the beach with a friend."

Secretary of Defence Melvin Laird is not going anywhere. "The Soviets are not taking a vacation," he told a congressional committee. "As a matter of fact, they are going ahead and building new missiles in July and August which will put this country at a three to one disadvantage.

★ ★ ★

"Unless Congress provides the funds to go ahead on the B-1 bomber and the Trident submarine, I cannot in good conscience take a vacation this summer."

President Nixon has decided to spend his vacation in Washington, D.C., one of his favorite resort towns.

A White House spokesman said, "Key Biscayne is too hot and San Clemente is too crowded, so the president has decided to take his family to Washington for the summer, and get away from it all.

"The Nixons have been coming here every summer for three years, and the president considers it the perfect place to rest up for the football season."

Vice-President Spiro Agnew is still not sure what he's going to do this summer, and so far the president hasn't told him.

Agnew's administrative assistant said, "The vice-president has his heart set on going to Miami in August, but every time he asks the Committee to Re-Elect The President about an airline reservation for him, they tell him he's on 'standby.'"

★ ★ ★

Martha Mitchell also is not sure what she's going to do this summer, and her husband John is not sure what she's going to do, either.

When I called her, she answered the phone herself and said, "What am I going to do this summer? I'll tell you what I'm going to do this summer! I'm . . ." And then someone ripped her phone out of the wall.

Sydney Harris

Thinks Aloud

When will the electorate begin to learn that the only politician who deserves their ear is the one who tells them unpleasant, but necessary, truths, not the one who tells them what they would like to believe?

★ ★ ★

Speaking of leaders, the reason that the ship of state seems to be foundering so often is that it's difficult to discern a good sailor until the sea is rough; by them, it's commonly too late.

★ ★ ★

If you don't like someone, his finest action will strike you as "hypocrisy"; if you will strike you as "misplaced good intentions."

★ ★ ★

In a constricted slum environment, virtually the only avenue open to "free enterprise" and the entrepreneurial spirit is that of crime; thus, the criminals we most deplore are simply those who take our preachments about "self-reliance" most seriously.

★ ★ ★

What enough people haven't learned yet is that dictators don't become such by placing themselves above the crowd, but by pretending to be one of it, only more articulate.

★ ★ ★

Over-answering a question stifles a child's curiosity quite as much as ignoring or evading it.

Sexual liberty on the stage is a self-eliminating process; as Peter Ustinov, himself a playwright, wittily observed: "By increasing the size of the keyhole, today's playwrights are in danger of doing away with the door."

★ ★ ★

It puzzles me why so many persons say, "I could care less," when it seems to me that they mean, "I couldn't care less." In the same vein, the expression, "Cheap at half the price" has always baffled me.

★ ★ ★

It is not "medicine" as an art, but chemistry as a science, that makes the big difference in disease between today and our parents' generation; not so much what the doctors have learned as what has been handed them by exponential advances in chemiotherapy.

★ ★ ★

The less a person has to do the less time he can find to do what has to be done.

★ ★ ★

Shy people are often shy because they are anxious that they might be bores if they spoke up more; but such anxiety is unrealistic, since it is the hallmark of the tue bore that he has no such anxiety or insight.

★ ★ ★

The sentimentalist will tell you how many home runs Babe Ruth hit during his career; the cynic will tell you how many times he struck out; while the realist is the only one who knows how many runs he batted in.

★ ★ ★

The greatest barrier to discovery lies in knowing a subject thoroughly.

James BACON

HOLLYWOOD — Well, if you thought Portonoy's Complaint was controversial as a novel, wait till you see the movie. The movie has everything in it that the book had, maybe not in explicit views but it is all there. At the preview the other night some people loved it, some walked out, some just hated it. The language is raw. But there are great performances by **Richard Benjamin** and **Karen Black**. Karen is one of the rare breed of stars who can combine talent and sex appeal. Nothing will stop her from becoming a major star short of mayhem. It will be interesting to see the public reaction to Portnoy. **Philip Roth**, of course, long has been accused of holding his own people up to malicious caricature. Jews probably will picket this movie like the Italians picketed The Godfather. Everybody wondered how producer-director-writer **Ernie Lehman** could bring such a controversial work to the screen. He told it like it is.

★ ★ ★

Davey Jones, late of the Monkees, is back in town and raring to go. For much of the year, Davey has been touring the British Isles in a serious play. It was his first venture in heavy drama although he has had extensive experience in musical comedy. He was the Artful Dodger in the Broadway and London versions of Oliver. He's booked for concerts but wants to concentrate on his acting career now that he has anchored himself in Hollywood. But deep inside every actor is a burning desire to do something else. Davey's is the most unsual one yet — he wants to be a jockey. At 130 pounds he has the ideal weight and he once was an apprentice rider at England's Newmarket track.

PIXies By Wohl

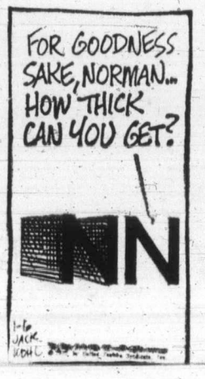

HEAR Y

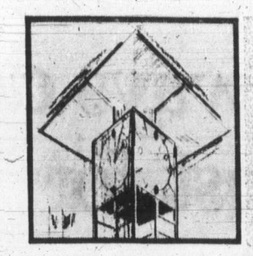

M

is pleased t

OPEN

OWL REXALL DRUGS
COST CUTTER SPECIAL
FOR THE HOLIDAYS AHEAD
"Fast, Economical Prescriptions"

Bayer Aspirin 100's 69¢
Gillette Track II Razor Reg. 2.88 2.49
Lady Patricia Lemon Mist Hair Spray Reg. 1.08 69¢
Magnolax Mint or Plain 16-oz., Reg. 1.29 89¢
Lavoris Mouthwash 32-oz., Reg. 2.25 1.69
Curity Baby Oil 16-oz. Reg. 95¢ 73¢
Arrid Spray Deodorant 14-oz., Reg. 1.95 1.69
Protein Shampoo or Creme Rinse 32-oz., Reg. 1.49 89¢
Balsam Shampoo 32-oz. Reg. 1.19 89¢
Amphojel 12-oz., Reg. 1.39 98¢
Rexall Grab Bags Retail Value 6.00 99¢
Vapona No Pest Strips Reg. 2.79 2.19
Clear Eyes 18cc. Reg. 1.47 72¢
Pond's Lemon Cold Cream 6-oz. 1.69
Silque Lotion For Wishes. 32-oz. 69¢
Eno Fruit Salt 7-oz. 89¢
Visine Reg. 1.34 93¢
Nilodor Drops Reg. 1.59 1.19
Ansodent 11-oz., Reg. 1.59 98¢
Garbage Bags 26" x 36" 39¢
Sleeping Bags Reg. 15.95 12.95
AGS Electric Fan Reg. 39.95 24.95
Deck Chairs Reg. 4.85 4.39

PERSONAL SHOPPING ONLY
Two Stores to Serve You
724 FORT STREET and
MAYFAIR SHOPPING CENTRE
JULY 3rd THROUGH 15

...o Time

However, this lazy dawdling brings you down to the level of the plants, and working with each one individually, you see things you would never notice while standing up.

* * *

A leaf is curling downward slightly around its edges; this is often an early warning of sap-sucking aphids at work on the back of the leaf, and a timely spraying will abort what might have developed into a serious infestation.

Chickweed or portulaca weed is springing up between the plants in spite of the fact that the bed was thoroughly weeded before the bedding plants were set out. You catch these weeds at their most vulnerable stage, while they are still tiny seedlings; you scatter some of the bright yellow granules of Weed Preventer and scuffle it in shallowly to keep any more unwanted weed seeds from germinating in that bed.

And so it goes, the pottering weekend. Pull a few weeds here, snip off a few faded flower heads there, stop for a cold beer, sit and admire the roses, put in a few more radish seeds, pot up a particularly handsome begonia for the front porch. And I will not be a weekend statistic for the Canada Safety Council.

...th Strings

...said, "Kis... keep his sum... can go to the ...d."

Defence Mel... t going any... riets are not ..," he told a ...mmittee. "As ...t, they are ... building new ... and August ...is country at ...advantage.

*

...ess provides ...ahead on the ... the Trident ...not in good ... a vacation

...n has decid... vacation in ..., one of his ...vns.

...spokesman ...me is too hot ...ente is too ...president has ...his family to ...the summer. ...it all.

...have been coming here every summer for three years, and the president considers it the perfect place to rest up for the football season."

Vice-President Spiro Agnew is still not sure what he's going to do this summer, and so far the president hasn't told him.

Agnew's administrative assistant said, "The vice-president has his heart set on going to Miami in August, but every time he asks the Committee to Re-Elect The President about an airline reservation for him, they tell him he's on 'standby.' "

* * *

Martha Mitchell also is not sure what she's going to do this summer, and her husband John is not sure what she's going to do, either.

When I called her, she answered the phone herself and said, "What am I going to do this summer? I'll tell you what I'm going to do this summer! I'm . . ." And then someone ripped her phone out of the wall.

...Aloud

...By Wohl

...DNESS ...MAN... ...K ...GET?

...N

...misplaced

*

...l slum envi... ...y the only ... "free en... ...nd the en... ...t is that of ...riminals we ...simply those ...preachments ...nce" most

*

...ople haven't ...at dictators ...by placing ...the crowd ...to be one of ...ulate.

*

...a question ...riosity quite ...ing or evad...

Sexual liberty on the stage is a self-eliminating process; as Peter Ustinov, himself a playwright, wittily observed. "By increasing the size of the keyhole, today's playwrights are in danger of doing away with the door."

* * *

It puzzles me why so many persons say, "I could care less," when it seems to me that they mean, "I couldn't care less." (In the same vein, the expression, "Cheap at half the price" has always baffled me.)

* * *

It is not "medicine" as an art, but chemistry as a science, that makes the big difference in disease between today and our parents' generation; not so much what the doctors have learned as what has been handed them by exponential advances in chemicotherapy.

* * *

The less a person has to do the less time he can find to do what has to be done.

* * *

Shy people are often shy because they are anxious that they might be bores if they spoke up more; but such anxiety is unrealistic, since it is the hallmark of the tue bore that he has no such anxiety or insight.

* * *

The sentimentalist will tell you how many home runs Babe Ruth hit during his career; the cynic will tell you how many times he struck out; while the realist is the only one who knows how many runs he batted in.

* * *

The greatest barrier to discovery lies in knowing a subject thoroughly.

HEAR YE! HEAR YE!

Mayfair Shopping Centre

is pleased to announce it is now

OPEN MONDAYS

The Merchants of the Mayfair Shopping Centre, including Woodwards, are pleased to announce that, commencing Monday, July 3rd — They will now be

Open Mondays

Join the Celebrations

MONDAY, JULY 3rd

* 4H CLUB EXHIBITS

* 4H HOMEMADE PIES

Per Slice—30c

* BARON OF BEEF SANDWICH

25c

IN THE MALL AT MAYFAIR

OWL REXALL DRUGS

COST CUTTER SPECIAL

FOR THE HOLIDAYS AHEAD

"Fast, Economical Prescriptions"

Bayer Aspirin 100's	69¢
Gillette Track II Razor Reg. 2.88	2.49
Lady Patricia Lemon Mist Hair Spray Reg. 1.08	69¢
Magnolax Mint or Plain 16-oz., Reg. 1.29	89¢
Lavoris Mouthwash 32-oz., Reg. 2.25	1.69
Curity Baby Oil 16-oz. Reg. 95¢	73¢
Arrid Spray Deodorant 14-oz., Reg. 1.95	1.69
Protein Shampoo or Creme Rinse 32-oz., Reg. 1.49	89¢
Balsam Shampoo 32-oz. Reg. 1.19	89¢
Amphojel 12-oz., Reg. 1.39	98¢
Rexall Grab Bags Retail Value 6.00	99¢
Vapona No Pest Strips Reg. 2.79	2.19
Clear Eyes 18cc. Reg. 1.47	72¢
Pond's Lemon Cold Cream 6-oz.	1.69
Silque Lotion For Dishes. 32-oz.	69¢
Eno Fruit Salt 7-oz.	89¢
Visine Reg. 1.34	93¢
Nilodor Drops Reg. 1.59	1.19
Ansodent 11-oz., Reg. 1.59	98¢
Garbage Bags 26" x 36"	39¢
Sleeping Bags Reg. 15.95	12.95
AGS Electric Fan Reg. 39.95	24.95
Deck Chairs Reg. 4.85	4.39

PERSONAL SHOPPING ONLY

Two Stores to Serve You

724 FORT STREET and MAYFAIR SHOPPING CENTRE

JULY 3rd THROUGH 15

MAYFAIR CENTRE COIN-OP DRY CLEANING and LAUNDRY

"Courteous Attendants to Assist You"

- 10 LBS. DRYCLEANING IN 35 MINUTES.
- ALSO PROFESSIONAL CLEANING. CALL OFFICE.

Open Weekdays 9:00 - 9:00
Saturday 9 - 6, Sunday 10 - 3

Next to the Barber Shop 386-1222

MAYFAIR BARBER SHOP

NOW OPEN MONDAYS

8:30 - 5:30 Mon. - Sat.

8 Expert Barbers To Serve You

Woodward's

MAYFAIR NOW OPEN 6 DAYS A WEEK

NEW STORE HOURS:

Monday, Tuesday, Wednesday and Saturday 9:30 A.M. to 6:00 P.M.

Thursday and Friday 9:30 A.M. to 9:00 P.M.

For Your Shopping Convenience

GILSON'S MEATS LTD.

MAYFAIR SHOPPING CENTRE 385-4742

MON., TUES., WED., WHILE SUPPLIES LAST

ECONOMY BEEF SALE

ROUND BONE ROAST	lb.	59¢
CHUCK STEAK	lb.	79¢
RIB STEAK	lb.	99¢
SHORT RIBS	lb.	49¢
POT ROAST BONELESS	lb.	99¢
BEEF STEW	lb.	89¢
PRIME RIB ROAST	lb.	89¢
CROSS RIB ROAST	lb.	89¢

FREEZER SPECIALS

SIDES— Red Brand, lb. 69¢ HINDS— Red Brand, lb. 85¢

Cut, Wrapped and Quick Frozen—Phone 385-1717

Chicken Legs 10 lbs. 6.30 Chicken Breast 10 lbs. 6.70
Ground Beef 10 lbs. 7.30 Pork Steaks 10 lbs. 6.50

We Reserve the Right to Limit Quantities

DISTINCTIVE WEDDING INVITATIONS

Select your wedding invitations from our complete catalogue.

For you...a Keepsake copy of your Invitation in luxurious gold.

Forever Yours by INTERNATIONAL OF STRATFORD

MAYFAIR HALLMARK CENTRE

In the Mall 386-7224

Hickory Farms OF CANADA

COME IN AND HAVE A CUP OF COFFEE ON THE BARN . . . ALWAYS

A Free Sample of Our Cheese and Imported Foods

SEE US IN THE CENTRE MALL

Phone 384-7221

gray's

SUMMER FASHION CLEARANCE

OF

Dresses - Gowns - Coats
Casual Outwear
Pantsuits - Suits
Sportswear

SHOP AND SAVE AT

gray's

MAYFAIR SHOPPING MALL VICTORIA, B.C.

LAY-AWAY PRIVILEGES

Once Again . . .

PEOPLE'S JEWELLERS

Bring You a Repeat Offer ON THIS

FABULOUS BUY

YORK DIGITAL ELECTRIC CLOCK with AM/FM RADIO SALE 34.97

Use Your Credit

PEOPLE'S JEWELLERS

386-2986

OPEN MON., TUES., WED., SAT.—9:30 - 6:00

THURSDAY and FRIDAY—9:30 to 9:00

MAYFAIR PASTRIES

ON THE MALL

Special This Monday Only

APPLE PIES 69c ea.

DINE

THIS WEEKEND AT THE COFFEE HOUSE

Mayfair Centre

OPEN MON. TO SAT.

CLAIROL

Inner Hold With Polymer 4 Permanent

There are Clairol Inner Hold Permanents for every type of hair.

Make your appointment now at any

MARGO BEAUTY STUDIO

MAYFAIR 388-4238

Woodward's
MAYFAIR
NOW OPEN
6 DAYS A WEEK

New STORE HOURS

Mon., Tues., Wed., & Sat.,
9:30 a.m. to 6:00 p.m.

Thurs. & Friday; 9:30 a.m. to 9:00 p.m.

For Your Shopping Convenience

We always do our best for you at Woodward's

expressing the desire to satisfy all consumer wants in both merchandise and service.

We always do our best for
VALUE and VARIETY!
Ever on the alert in keeping up with the shopping needs of the family, Woodward's constantly maintains a vast choice of merchandise from around home and around the world, with wide price ranges to fit in with all shoppers' spending plans.

We always do our best with
WOODWARD'S OWN BRANDS
Whenever you spot a label that reads WOODWARD'S . . . you're looking at a winner! WOODWARD'S own brands stand for the finest quality and value your money can buy! Quality approved and backed by WOODWARD'S! You can't go wrong!

We always do our best for
THE BEST IN FOODS
Shopping for foods is a satisfying experience at any of our famous food floors, and the variety is 'out of this world'! Here you can always find a bumper crop of basic foods for your daily meals, as well as endless varieties of International delicacies from all around the globe. Included too, are specialty sections featuring dietary and baby foods.

We always do our best for
YOUR CAR
Things to pamper and pep up your car! All our five lower mainland stores have auto accessory departments where you find more of everything for your car including tires, mufflers, seat covers. At ALL stores (except Park Royal) are service stations where you can stop in for oil, gas and various services.

We always do our best in
GIVING YOU CREDIT!
Woodward's credit is your passport to a world of convenience. Whether you buy a tube of toothpaste, a family wardrobe or furnish an entire house, there's a credit plan to suit your needs and your pocketbook. You can charge anything you buy, including foods, tobaccos, gas and accessories for your car on the credit of your choice.

Enjoy
Barbecued Beef in a Bun
Only 25c Monday, July 3rd, Only
All proceeds for CKDA's Good Samaritan Fund
Also see the 4H Animal Display and Homemade Pie booth.
On The Mayfair Mall

Appeal of Lures Scot

A love of the sea and sailing ships has brought Dr. Caroline Robertson from Scotland. Although she will not be taking actual part in the race to Maui from Victoria starting this morning, she will be aboard Summer Star, a 41-foot displacement cruiser owned by Oliver and Gladys Summers which is going along with the racing yachts.

This cruiser was built last year by Phil Barron of Sooke. As Oliver Summers says that he thought they may be taking a longer trip than around coastal waters, the cruiser is heavily constructed with tanks holding 350 gallons of diesel fuel.

Frank and Marjorie Bush

Government House

Garden Party Set July 19

The Lieutenant-Governor and Mrs. Nicholson have issued invitations for their annual garden party, which will be held on the grounds of Government House the afternoon of July 19.

Bands of the Canadian Forces and the pipeband of the Canadian Scottish Regiment (Princess Mary's) will provide music for the afternoon.

On Friday, the Nicholsons will have as their guests for luncheon the American consul-general, M. C. Rewinkel and his wife, before Rewinkel leaves his consular post in Vancouver for Washington, D.C.

Labor Board Accused

TORONTO (CP) — The Ontario Committee on the Status of Women has accused the Ontario Labor Relations Board of discrimination against women.

The group has complained to Labor Minister Fernand Guindon that the board has failed to act on an October application to certify workers, most of them women, at a Toronto company.

The committee's complaint is based on the case of the application for certification by the Canadian Textile and Chemical Workers Union on behalf of workers at the Puretex Knitting Mills. About 80 per cent of the 220 employees are women.

A statement from the status group says the women are paid low wages and get overtime only after 48 hours. It says most are immigrant and that men are paid better than women, but still at a low rate.

It adds that all members of the labor relations board are men, as are all of the senior officials in the labor ministry.

Trevor Davis Comments

In an article on B.C. private schools published in the Colonist Wednesday, Trevor Davis of North Saanich was quoted at some length on his views of some of the drawbacks to the public school system.

The series, of which the article was a part, has been more than a year in preparation, and the views attributed to Davis were taken from an interview several years ago.

"They do not," Davis said after reading the article, "necessarily represent my views now. There are many pros and cons to both the public school system and private schools."

LAST CHANCE!
REGISTER NOW FOR CRASH SUMMER CLASSES

Starting July 4th and Ending July 15th
Also . . . August 1st Ending August 16th

Our Stretch and Sew students and graduates receive a courtesy card for discount on fabric purchases. Choice of morning, afternoon or evening classes.

8 Basic Adult Lessons **$15.00**

Learn to draught your own patterns. Our teachers are licensed by Stretch and Sew of Oregon.

S-T-R-E-T-C-H and SEW FABRICS
2541 Estevan Ave. 592-9622

The Soft Contact Lens
Available at once on prescription
- A 3 minute film presentation shown on request
- Enquire about a free detailed booklet

MAYCOCK OPTICAL
"Serving Vancouver Island for Over 23 Years"
1327 BROAD ST. PHONE 384-7661

Appeal of Sailing Lures Scotswoman

Dorothy Wrotnowski

A love of the sea and sailing ships has brought Dr. Caroline Robertson from Scotland. Although she will not be taking actual part in the race to Maui from Victoria starting this morning, she will be aboard Summer Star, a 41-foot displacement cruiser owned by Oliver and Gladys Summers which is going along with the racing yachts.

This cruiser was built last year by Phil Barron of Sooke. As Oliver Summers says that he thought they may be taking a longer trip than around coastal waters, the cruiser is heavily constructed with tanks holding 330 gallons of diesel fuel.

Frank and Marjorie Bush will also be aboard the Summer Star for the trip. Their yacht is the Concubine and in the last race to Maui they were crew aboard the Potlatch owned by Wally and Milly Meakes.

How Dr. Robertson came to make a special trip to Victoria for the race happened last summer. The Summers, who both orignally hailed from London, lived in Toronto for a number of years before coming west to call Victoria home.

In the eastern city they became great friends of Dr. Robertson's sister, Margaret. Last summer Dr. Robertson and her sister came west for a brief visit to Pender Island.

The Summers went over in their boat to visit their friends and during the short time they were together the Summers suggested Dr. Robertson might like to take the trip to Maui with them.

She not only would but is here to do just that.

Dr. Robertson is in general medical practice at Oban, on the west coast of Scotland about 60 miles northwest of Glasgow.

The Robertsons have a 31-foot yawl. They named her Carenda, incorporating letters in the names of their three children, Carol, Kenneth and David.

It takes seamanship to sail along the rugged west coast of Scotland where tides are a major factor as they can be in our own straits.

Dr. Robertson expressed a preference for the west coast of Canada, especially Victoria with the view of the sea, mountains and trees "not too close". It is like Scotland, she says.

When the party reaches the Hawaii islands Dr. Robertson will spend a few days there before leaving for Australia. Then it will be back to Scotland by air.

Gladys Summers has been busy arranging for food supplies to take aboard Summer Star. "When you are out in the middle of the ocean you can't run to the corner store for something you have forgotten," she says. And Oliver chips in: "one always forgets something but it doesn't really matter."

The Summers expect the trip to take about 15 days but Gladys has prepared 18 main meals. There is a small freezer aboard which will be filled to the brim.

Although the menus have been planned, it will be a sort of lucky dip affair. For instance as the freezer is small the first package to hand whether lamb or pork chops or roast will be the meat of the day with the right menu built around it.

They will have 10 dozen eggs, and 40 packages of peas and beans aboard among the other staples. And Gladys always remembers what an old sea captain told her years and years ago — that a heavy fruit cake was one of the best things to take on a voyage.

"We'd better get there in plenty of time," says Gladys, "because we are taking some of the trophies with us."

Frank and Mary Loveless of Sidney are flying to Hawaii to join the Summer Star on the return trip.

—Ellis Shipman photo

Oliver, Gladys Summers, left, guest Dr. Caroline Robertson

Government House

Garden Party Set July 19

The Lieutenant-Governor and Mrs. Nicholson have issued invitations for their annual garden party, which will be held on the grounds of Government House the afternoon of July 19.

Bands of the Canadian Forces and the pipeband of the Canadian Scottish Regiment (Princess Mary's) will provide music for the afternoon.

On Friday, the Nicholsons will have as their guests for luncheon the American consul-general, M. C. Rewinkel and his wife, before Rewinkel leaves his consular post in Vancouver for Washington, D.C.

Labor Board Accused

TORONTO (CP) — The Ontario Committee on the Status of Women has accused the Ontario Labor Relations Board of discrimination against women.

The group has complained to Labor Minister Fernand Guindon that the board has failed to act on an October application to certify workers, most of them women, at a Toronto company.

The committee's complaint is based on the case of the application for certification by the Canadian Textile and Chemical Workers Union on behalf of workers at the Puretex Knitting Mills. About 80 per cent of the 220 employees are women.

A statement from the status group says the women are paid low wages and get overtime only after 48 hours. It says most are immigrant and that men are paid better than women, but still at a low rate.

It adds that all members of the labor relations board are men, as are all of the senior officials in the labor ministry.

Trevor Davis Comments

In an article on B.C. private schools published in the Colonist Wednesday, Trevor Davis of North Saanich was quoted at some length on his views of some of the drawbacks to the public school system.

The series, of which the article was a part, has been more than a year in preparation, and the views attributed to Davis were taken from an interview several years ago.

"They do not," Davis said after reading the article, "necessarily represent my views now. There are many pros and cons to both the public school system and private schools."

LAST CHANCE!

REGISTER NOW FOR CRASH SUMMER CLASSES

Starting July 4th and Ending July 15th

Also . . . August 1st Ending August 16th

Our Stretch and Sew students and graduates receive a courtesy card for discount on fabric purchases. Choice of morning, afternoon or evening classes.

8 Basic Adult Lessons $15.00

Learn to draught your own patterns. Our teachers are licensed by Stretch and Sew of Oregon.

S-T-R-E-T-C-H and SEW FABRICS

2541 Estevan Ave. 592-9622

The Soft Contact Lens

Available at once on prescription

- A 3 minute film presentation shown on request
- Enquire about a free detailed booklet

MAYCOCK OPTICAL

"Serving Vancouver Island for Over 23 Years"

1327 BROAD ST. PHONE 384-7651

Starts Monday, 9 a.m.

Munday's

semi-annual

CLEARANCE WOMEN'S SHOES

Major semi-annual stock reduction sale brings you over 4,000 pairs of famous-name footwear at savings of ⅓ to ½ off original prices. There are excellent selections in spring and summer shoes in navy, red, pink, beige, tan, bone, black; in calf, patent and suede; pump and sandal types; a selection of cork clogs; and a wide range of summer sandals. Every pair from our regular stock.

⅓ to ½ off

FLORSHEIM — Over 300 pairs. Reg. $28 — 19.95

JOYCE — Over 400 pairs. Reg. to $25 — 15.95

SHORT LINES — Over 400 prs. Reg. to $24 — 11.95; Over 400 prs. Reg. to $30 — 15.95

- D'ANTONELLI Reg. $28 SALE — 19.95
- BALLY Swiss. Reg. to $55. SALE — 26.95, 31.95
- MURRAY-SELBY Reg. $28. SALE — 19.95
- BANDOLINO Reg. to $27. SALE — 13.95, 15.95
- WALLACE Reg. to $31. SALE — 19.95, 21.95
- FERRAGAMO Reg. $30 SALE — 21.95
- ESPADRILLES Reg. $11. SALE — 6.95
- HANDBAGS — 30% to 50% Off

AMALFI — Over 200 pairs. Reg. to $41. — 25.95

SUMMER SANDALS — Amalfi, Bandolino, C[illegible]s, Arpeggio. Reg. $14 to $[illegible] — 9.95 to 13.95

SHORT LINES — Over 200 prs. Reg. to $55 — 21.95

1203 Douglas Street — 383-2211 — Munday's — Sale Starts Monday, July 3, 9 a.m.

SORRY — NO REFUNDS, EXCHANGES, DEPOSITS OR CHARGES AT SALE PRICES. CHARGEX CARDS HONOURED

Montague BRIDGMAN Ltd.

China Crystal Gifts

811 Government St 383-0821

For Every Bloomin' Thing . . .

ROYAL OAK GARDEN CENTRE AND FLORIST

- Floral Arrangements
- Corsages
- Funeral Tributes
- Weddings

UNITED WIRE SERVICE—479-1116

IN THE ROYAL OAK SHOPPING CENTRE

ways do
est for
t

dward's

the desire
all consumer
oth
se and service.

always do our best for
.UE and VARIETY!
n the alert in keeping up with the
ng needs of the family, Woodward's
ntly maintains a vast choice of mer-
se from around home and around
rld, with wide price ranges to fit in
shoppers' spending plans.

always do our best with
ODWARD'S OWN
NDS
ver you spot a label that reads
VARD'S . . . you're looking at a
WOODWARD'S own brands stand
finest quality and value your money
! Quality approved and backed by
VARD'S! You can't go wrong!

always do our best for
E BEST IN FOODS
ng for foods is a satisfying experi-
any of our famous food floors, and
iety is 'out of this world'! Here you
ways find a bumper crop of basic
or your daily meals, as well as end-
rieties of International delicacies
l around the globe. Included too, are
y sections featuring dietary and
ods.

always do our best for
UR CAR
to pamper and pep up your car! All
e lower mainland stores have auto
ory departments where you find
f everything for your car including
nufflers, seat covers. At ALL stores
Park Royal) are service stations
ou can stop in for oil, gas and vari-
vices.

always do our best in
ING YOU CREDIT!
ard's credit is your passport to a
f convenience. Whether you buy a
toothpaste, a family wardrobe or
an entire house, there's a credit
suit your needs and your pocket
ou can charge anything you buy,
g foods, tobaccos, gas and acces-
for your car on the credit of your

Enjoy
ecued Beef in a Bun
25c Monday, July 3rd, Only
for CKDA's Good Samaritan Fund
ee the 4H Animal Display and
Homemade Pie booth.
On The Mayfair Mall

Doing The Town

With DOROTHY FRASER

All the ingredients for a "custom made" wardrobe . . .

Goodness knows, summer was a late starter this year . . . but it's here now . . . in its prime for two full months . . . then lingering well on into September . . . we hope! . . . So what most of us need now is a good supply of sports clothes . . . Co-ordinates which can be put together for a variety of summer looks . . . Miss Frith's have a terrific selection of such clothes . . . Well-fitting slacks in polyester and fortrel by Mr. Leonard, Pant Man, Tan-Jay . . . Shorts and skirts and blouses and pant tops in every style, color and fabric you could possibly dream up . . . There are blazers galore . . . really exciting ones in checks and plaids as well as solid colors! . . . We can promise you'll have fun browsing amongst all these Miss Frith co-ordinates and assembling your very own "custom-made" outfit! . . . Some new arrivals which really "sent" us are lightweight wool co-ordinates by Aljean . . . Slacks, kilts, skirts, shorts . . . in delightfully colorful plaids and tartans . . . The clothes in this Aljean line are well finished and well fitting . . . besides which, they're very reasonably priced (about $13 to $26) . . . Be sure to see a newly-arrived Italian sweater which we think would look heavenly with a long splashy print skirt . . . It's black wool, ribbed through the body . . . wrists and V-neck edged with wool ruffles . . . **Miss Frith Fashions, 1619 Douglas St., 383-7181.**

A U.S. lace manufacturer is having to close because of the new trends in women's fashions. Fewer women are wearing lacy underwear.

This must be the snake that tempted Eve! . . .

Even though the sight of a snake in any shape, manner or form scares us stiff . . . we have to admit that the snake bracelet we saw at de Goutiere's this week aroused all our covetous instincts! . . . Exquisitely made of 18K gold and green and red enamel . . . it's in the form of a double-headed snake with fangs darting out of each mouth . . . flexible so that the play of light on the brilliant green scales seems to imbue it with life! . . . This is an exotic piece of jewellery which will appeal to a woman of great individuality who dotes on the unusual . . . Price tag is $975 . . . We always make a bee-line for de Goutiere's new pieces . . . and this week saw a very nice opal ring in a 14K gold basket setting which he designed himself . . . $465 . . . Another de Goutiere original design . . . a lovely little diamond cluster ring . . . Six diamonds set in 18K white gold leaves with a matte finish making an interesting contrast to the sparkling stones . . . Very pretty . . . and inexpensive at $30 . . . is a grey baroque pearl ring in a setting of antiqued silver . . . and a cute gold lapel pin . . . mother and baby elephant . . . just $25 . . . A pair of Burmese jade earrings in the shape of little fishes hanging from a round bubble . . . is another of Mr. de Goutiere's own designs . . . The jade is a particularly nice translucent color . . . and the $135 price tag not at all out of the way! . . . **de Goutiere, Jewellers Ltd., 2524 Estevan Ave., 592-3224.**

For that cool, cool bandbox look . . . wear a black or brown dress in a sheer, airy fabric.

Accessorize with fashion jewellery . . .

Still on the subject of jewellery . . . but this time the variety known as fashion or costume jewellery, which is really in the accessory category . . . don't miss seeing the interesting jewellery at Wilson's . . . Wilson's buyers select everything very carefully to properly accessorize the type of good clothes they sell . . . therefore you'll find distinctive pieces of real quality . . . imaginative without being kinky . . . Like some delightfully different pendants, pins and earrings from Finland . . . made up of little wooden balls and silver rings arranged in a variety of ways . . . Vivid colors like orange, red, blue, green or purple . . . Might well be just the conversation-making touch you need for that simple little summer dress! . . . Noticed a couple of handsome necklaces which reminded us of those worn by Bedouin women in Morocco . . . Metal discs with Arabic characters, arranged in a bib effect . . . Here again, the "making" of a plain dress! . . . Wilson's have a good selection of sterling silver jewellery by David-Anderson of Oslo . . . Some cute little "jewelled" pins in the shape of animals and birds . . . Ceramic beads strung on leather made by Jeanne Shepherd of Victoria . . . lovely earthy colors and free-form shapes, which look particularly nice with woollens . . . **W & J Wilson Limited, 1221 Government St., 383-7177 and Empress Hotel, 383-1919.**

A French term "cellulite" describes those lumps, bumps and bulges that, with many women, persist regardless of dieting and exercise.

Interesting dresses from Florence . . .

"Ah Firenze! . . . Wouldn't you just know they were designed on the banks of the Arno?" . . . That was our reaction when shown some very interesting new Italian dress in the Import Room at Eaton's this week . . . They're by Emilia Bellini of Florence . . . and have that special "cachet" which seems to attach itself to so many things Florentine . . . making them different from most things you see . . . Anyway, getting down to earth and not to keep you in suspense . . . these Bellini dresses come in several styles . . . 2-piece models with sheer printed voile tops and the identical print on the polished cotton skirt . . . The effect of the two weights of fabric together is quite striking . . . Designs are unusual (one is all kinds of hats) and colors are beautiful . . . blended with a great deal of artistry . . . There's an interesting cotton knit dress with keyhole neckline . . . and a smart shirtdress with short sleeves . . . belt buckled with Bellini's distinctive double "B" . . . We think these new Italan dresses are well worth a visit to the Import Room . . . And while you're there, have a look at their smart Italian handbags . . . We noticed one that was illustrated in the New Yorker recently . . . Some very nice Givenchy belts have been reduced from $18 to $11 . . . White ones, as well as the very-hard-to-find dark grey . . . **Eaton's Import Room, 382-7141, local 242.**

Shoes keep getting prettier and prettier. Yesteryear's clodhopper is as dead as the dodo.

Grandmother's Delight . . .

"Just came in for a quick tour of Grandmothers' Delight," a lady told us in Wilson's the other day . . . Trying to figure this one out, we watched her head straight for the Junior Shop! . . . Grandmothers' Delight" . . . what an apt name for this unique children's department full of the loveliest things imaginable for young fry . . . imported and for the most part exclusive, to Wilson's! . . . One of its new specialities is baby-clothes . . . Exquisite little dresses of finest cotton and embroidery from Switzerland . . . and not nearly a expensive as they look! . . . There are a couple of long, handmade christening gowns fit for a royal infant . . . One has detachable skirt so the little dress can be worn later . . . Also from Switzerland . . . adorable little washable cotton velvet skirts and pants . . . with hand-embroidered braces . . . Black is the new color this year . . . and we think it's the prettiest of them all! . . . There are little white cotton blouses to wear with these . . . with embroidered trims on the collar for the boys . . . Alpine flowers and lace-edged sleeves for girls . . . Naturally Wilson's have all sorts of practical every-day sort of clothes too . . . A big selection of sweaters from England and Scotland . . . Pex knee socks in all colors including the popular oatmeal . . . Smartly-tailored sport jackets for young men from six to 16 . . . **W & J Wilson Ltd., 1221 Government St., 383-7177.**

Covered heads, crisscross backs . . . Two great new looks this summer.

Fashion sandals for aching feet . . .

Are you one of the legion of women who can't wait to kick your shoes off at every opportunity? . . . Then what you need is a pair of Dr. Scholl's Foot Exercise Sandals from McGill & Orme's Surgical Supplies Ltd., . . . European women have been wearing and loving them for years . . . and Canadian women have not been slow to discover how this new kind of sandal relieves aching feet . . . brings a spring to the step and a smile to the face . . . making a woman look and feel years younger! . . . These Dr. Scholl sandals . . . (and don't fall for imitations which may look similar, but definitely haven't the foot-revitalizing effect) . . . were designed by a world-famous foot specialist . . . They're orthopaedically shaped to rejuvenate tired muscles . . . stimulate your feet to undreamed-of comfort . . . help you to walk with easy grace . . . Yet they're so attractive you can wear them on any casual occasion . . . indoors or out . . . on the street and on the beach . . . Anytime, anywhere . . . even at work (great for clerks in stores, hairdressers, etc.) . . . These sandals, with their bone leather adjustable strap, come with flat, wedge or higher heels and are priced at $11.95, $12.95 and $13.95 according to heel height . . . You'll find Dr. Scholl clogs and exercise sandals for men, too at . . . **Surgical Supplies Ltd., 1012 Broad St., 384-8433.**

We hear that U.S. women are taking up cigar smoking in increasing numbers.

Clever new stylist at House of Glamour . . .

A bright new face has been seen around the House of Glamour these past couple of weeks . . . Her name is Jackie . . . a leading stylist who's already proved her expertise at another beauty shop here . . . and has now joined the elite House of Glamour staff . . . We gather they're extremely happy to have her . . . and certainly her customers couldn't be happier! . . . Danny tells us that Jackie is tops in every aspect of styling and hair care . . . Coloring, body waving, permanents, cutting, setting . . . She and her assistant, Debbie, make a good team . . . and we suggest you phone for an appointment now for a smart, easy-to-maintain summer hairdo . . . with Jackie or with any one of H of G's top stylists, Charles, Edwina, Nancy, Danny . . . Now's the time to have one of the new short summer haircuts which H of G do so superbly . . . Custom-designed to suit your particular shape of face . . . you'll find such a cut youthful and attractive, and oh, so easy to live with! No having to worry about how your hair looks all the time! . . . Possibly you'll need a light perm or body wave too . . . H of G give them to perfection . . . and don't overlook the advantage of having them put a conditioner on your hair to prevent dryness and damage from sun and sea water . . . keep your hair soft and shining . . . Believe us when we tell you that a H of G conditioning treatment makes a big difference! . . . **House of Glamour, 1175 Douglas St., 386-6188.**

Advertisement.

Like Magazine, Wonder Woman Beats All Odds

Colonist Newsday Service

NEW YORK — The July issue of Ms. Magazine has Wonder Woman bounding from the cover, striking terror in the hearts of male chauvinists everywhere, the perfect symbol of the wonders women can perform against great odds.

And, surely, Ms. was a long shot when it was first announced late last year. Despite a profitable and well-publicized send-off by New York Magazine and a spring issue that reportedly sold out on newsstands around the country, there were many who believed it would never become a going operation. With the publication of the July issue, however, editor Gloria Steinem and publisher Pat Carbine can chalk up a victory for the movement. "It has," says Clay Felker, editor and publisher of New York, "an overwhelming chance of success. It has gotten the hottest kind of response in terms of newsstand sales and subscriptions."

subscriptions, in particular, is one department in which the women publishers have excelled. Helped by cross-country speech-making by Ms. Steinem and others, Ms. is boasting 125,000 subscribers. The July press run will be 425,000 at $1 a copy on newsstands (subscriptions are $9 a year). The response, Ms. Carbine says demonstrates that "there is a sizable group of women who have a real need for the magazine."

When it first came out, Ms. announced itself as the first magazine "to be devoted entirely to the large and expanding community of women whose needs and interests go far beyond the limits of home and husband." Its purpose has been to change the traditional view of women as secondary to men and "reflect women's rising awarness of the changing role . . ."

That may be a job for Wonder Woman, and the extent of its success will depend on the consciousness-raising ability of the American woman. In the meantime, the magazine has a staff of 24 (23 women and one man, an assistant art director) and the women have arranged their own financing and made their own deals.

Ms. Steinem, at $20,000 a year, and Ms. Carbine, retain 51 per cent control of the magazine. Ms. Carbine declined to reveal her salary but said she took an "incredibly large" pay cut to go to Ms. from McCall's magazine, where she was editor. Warner Communications has received 25 per cent in return for $1 million in operation capital, and the remaining 24 per cent is divided among the staff and a few minority shareholders, making it one of the few publications in the world to be staff-controlled. Felker, for his contribution, has received "one symbolic share" and is mourning the loss of one of his best ad salesswomen, who has hired away by Ms.

Among the features in the July issue will be an interview with Simone de Beauvoir; an article on women's voting habits by Ms. Steinem; a short story, The Hollow Woman, by Glenda Adams; a feature on how women compete with each other, and a free plug for the national organization for Women's Campaign for Women's Rights. The ad shows a man with his trouser legs rolled up and a caption that says: "Hire him. He's got great legs."

— Colonist Photo by Jim Ryan

Visitor from Luxembourg Greeted

Visitor from Luxembourg, Jacqueline Ahen, who has been attending conference of World Association of Girl Guides and Girl Scouts in Toronto, was guest at coffee party Thursday at home of southern Vancouver Island area commissioner Mrs. Betty Kennedy, Weald Road. From left are Mrs. Zulette Gordon, deputy area commissioner; Mrs. Kennedy, Miss Ahen, Mrs. Irene McCord, division commissioner, and Mrs. Marjorie Christmas of Duncan, Miss Ahen's hostess. Woodward shield competition winners of 1972, 13th Victoria company of Girl Guides, sang campfire songs.

New Lab Testing Drugs for Babies

MONTREAL (CP) — McGill University announced today the establishment of a clinical pharmacology unit, one of about three in the world, aimed at taking the guesswork out of the use of drugs on babies and young children.

The laboratory — the Roche Developmental Pharmacology Unit — will investigate the action of various drugs on the child after testing in animals.

Dr. Allen H. Neims, a pediatrician and biochemist selected from Hohns Hopkins University in Baltimore to direct the unit, said many drugs are largely untested in children before they go on the market. Physicians proceed at their own risk in administering them.

Neims said the long-term goal of the new unit is to expand into foetal medicine, to examine the effects on the foetus of drugs taken by the mother during pregnancy.

Store Provides Free Transport

TORONTO (CP) — A Toronto department store provided free public transportation Thursday to city residents for a two-hour period. But the T. Eaton Co. did not provide the ride until after the morning rush hour. The free rides on Toronto Transit Commission buses, street cars and subways were in effect from 9 a.m. to 11 a.m.

Prison Talk: English Only

LONDON (AP) — Welsh girls at a prison in Bristol, England, must talk to their visitors in English rather than their native Welsh. British Home Secretary Reginald Maudling said all such conversations must be held within hearing of a prison officer, and none of the women officials at the prison knows Welsh. He noted that all current prisoners speak English.

Toys Recalled By Thousands

WASHINGTON (AP) — The U.S. Food and Drug Administration announced the recall of more than 200,000 toys banned as hazardous to children. The 10 types of toys involved include squeeze dolls, toy lawn mowers, rattles, musical balls, musical typewriters, and wooden toy soldier with parts that can slice, puncture, be swallowed or inhaled.

Ann Landers

Dear Ann Landers: In a recent column a woman expressed a continuing state of anxiety because she did not want a certain person to attend her funeral. You suggested that she state in her will the desire for a private funeral (by invitation only) with a list of guests she wanted present plus strict instructions that only those invited would be admitted.

I take issue with your advice because in the overwhelming majority of instances the will is not read until after the person is buried.

The best known case in point is Franklin D. Roosevelt. President Roosevelt left explicit instructions in a four-page pencilled document addressed to his eldest son, James: "If I should die while in office, I want a service of the utmost simplicity held in the East Room of the White House. There should be no lying in state, no gun carriage, and no hearse. The casket should be of utmost simplicity in dark wood. The body should not be embalmed or hermetically sealed. The grave should not be lined with brick, cement or stones."

No one in the Roosevelt family knew this document existed. It was found in President Roosevelt's private safe a few days after he was buried.

So, Ann Landers, please instruct your readers to write their special requests for burial (if they have any) and make two copies. One copy should be given to the next of kin or to the person who would logically be in charge of the funeral. The other copy should be given to a lawyer, with instructions that upon death the next of kin be contacted and plans worked out with the funeral director.

If you use my letter do not use my name. **Anonymity Requested**

Dear A. R.: Thank you for your contribution to this column. I appreciate your counsel and research.

□

Dear Ann Landers: For my first wedding anniversary I am considering asking my husband to throw away his collection of ex-girlfriends' pictures.

When Ted and I were first married the pictures were in the top desk drawer. I kept running into them whenever I wanted writing paper or a pencil. I asked Ted if he would please put them somewhere else. He stuffed them in a shoebox and put them on the closet shelf.

I am beginning to wonder why we have to have them around at all. It occurred to me that maybe I ought to throw them away myself with the rest of the junk. Then I got the bright idea that I'd ask Ted to burn them — as an anniversary present. I'll do as you say. **Washington Posted**

Dear Wash: Think of something else. Those pictures are not yours — they are Ted's and he should be free to keep them if he wishes. Any pressure from you might be interpreted as jealousy and this is no message to convey on your first anniversary.

FUR STORAGE

cleaning
repairing
restyling

fine workmanship costs no more

385-4361

Our Driver Will Call

Scuby furs ltd

911 GOV'T ST.

This is the year of the Shirtdress . . .

Striding along city streets . . . lounging on golf club verandahs . . .

Going places and doing things under the sun and under the stars, you'll find them . . . The well-tailored shirtdresses whose very simplicity makes a woman more deliciously feminine!

Pure raw silk dresses from Thailand in vibrant colours and interesting designs. Sizes 10-16 **$55.00**

Helanca nylon shirtdresses by the makers of Bleyle. Hot pink or black and white . . . cool and flattering. Sizes 14-18 **$60.00**

CHARGEX

Downtown

Open Daily 9 a.m. to 5:30 p.m.

W&J WILSON LIMITED

1221 Government Street — Opp. the Post Office 383-7177

City Parking Facilities — Tickets Validated Here

2-Pce. SUITS $1.95

TRY OUR FABRICARE CLEANING

Gives your clothes a newer, brighter look.

BULK CLEANING 10 lbs. for $3.00

RENFREW FAIRFIELD CLEANERS

1012 YATES ST.

382-3938
384-4641

FREE PICKUP AND DELIVERY

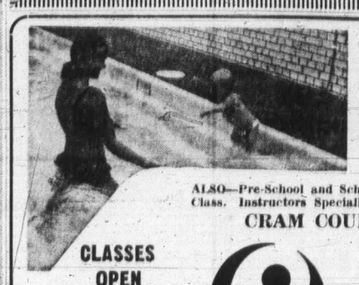

"Water Babies" Learn to Swim from Age 6 Months, through Specialized Instruction!

ALSO—Pre-School and School Age Maximum of 4 Children per Class. Instructors Specially Qualified.

CRAM COURSES AVAILABLE

CLASSES OPEN MONDAY TO SATURDAY

Phone 477-6521

PACIFIC SWIM SCHOOL

1669 PEAR STREET

Cooking for (Just Easy as

By LESLIE DREW

"Emergencies don't throw me — I thrive on them."

Mrs. Peter Banks, sitting at the poolside of her Sea View Road waterfront home, is speaking non-medically. She is talking about unexpected pleasures of life, like entertaining more than a few people on almost a moment's notice.

"I've cooked for 75," she says casually, "and 50 is nothing. I've never wilted at numbers. And there never seems to be a shortage of help — we always seem to have spare children who aren't ours living here."

Besides, she adds, in wartime England one learned how to make something out of nothing.

When entertaining a crowd, she prefers to serve hot dishes — beouf bourguignonne, say, to cold fare. "Cold dishes bulge the fridge," one of her favorite cookbooks is an elaborately-produced one by Mary and Vincent Price.

Good cooking — and a capacity for keeping cool regardless of the circumstances — seem to have come naturally to the wife of the distinguished president-elect of the Canadian Medical Association.

She comes from Salisbury. When the Second World War broke out she was learning cooking at a finishing school. By the time she met her future husband, then a medical student, she was in the plotting room of the Admiralty as a temporary assistant civilian officer, TACO with a finger on movements of convoys to the United States, Canada and the Pacific.

The pay was "miniscule" and the hours — 24 on and 48 off — extraordinary even to someone who can do without sleep more than most people. Despite the long hours on duty, they would party afterwards.

The brass in the plotting room were "very pleasant and casual," she says. "Provided you did your work, it was quite fun."

The tacos knew in advance much of the war strategy, even the date for the Normandy invasion, and breathed not a word.

Today, after nearly 20 years in Victoria, Mary Banks is a Canadian who has seen every

UNITY DAY CARE CENTRE

(Esquimalt)
Open All Summer.
Now Open
7:30 a.m. to 6 p.m.
385-7208 384-3031

BUY A SALTSPRING ISLAND LOT THIS WEEKEND!!

Picnic at Walker Hook Place . . . be our guest to view these ¼ acre lots. Spectacular ocean view sites . . . well treed . . . open clearings . . . meadows . . . high rocky seclusion . . . choose yours now for future family recreation or retirement. Oysters and clams for the picking. Phone 383-1638 or 537-2292 for folders and directions, to Walker Hook place.

BUY YOUR LOT ON EASY TERMS!

Cost Per Lot	10% Down Payment	Monthly Payment
$1500	$150	$29.61
$2000	$200	$39.48
$2500	$250	$49.36
$3000	$300	$59.22
$3500	$350	$69.09
$4000	$400	$78.96

Pay off balance at any time and save the interest, or pay more cash down. Effective interest rate is 12% on a 3 yr. term or you can finance through your bank.

HANDI-SPOT CLEANERS

9 W. Burnside at Harriet
(Drive-in Plant)

- Specialty and general cleaners.
- Clean only by weight.
- Alterations and repair service.
- Suede and leather cleaners.
- Drapery cleaning and alterations.
- Pick-up and delivery.
- Petroleum solvent.

PHONE 383-9712

EATON'S Announces Kandel Method of

Stretch n' Knit Sewing Classes

Learn how to sew with professional skill, the new stretch fabrics . . . Eaton's begins a series of sewing classes Thursday, July 13th for 6 weeks. But hurry, registrations for these classes is limited . . . full details and registration forms available in the Fabric, Garden and Pattern Dept., Third Floor.

Commences Thursday, July 13th for 6 weeks

Six 2-hour sessions—12.00

Morning class—9:30 a.m. to 11:30 a.m.
Afternoon class—1:30 p.m. to 3:30 p.m.
Evening class—7:00 p.m. to 9:00 p.m.

Instructress: Margaret Brehaut

EATON'S Downtown

Store Information 382-7141

— Colonist Photo by Jim Ryan

...Greeted

...rea commissioner; Mrs. Kennedy, ... Irene McCord, division commis- ... Marjorie Christmas of Duncan, ...ess. Woodward shield competition ... 13th Victoria company of Girl ...pfire songs.

Ann Landers

In a re- ... woman ... ng state ... e did not ... n to at- ... suggest- ... her will ... te funer- ... with a ... wanted ... instruc- ... e invited ...

... your ad- ... e over- ... of in- ... not read ... rson is ...

... case in ... Roose- ... evelt left ... n a four- ... document ... dest son, ... die while ... ervice of ... held in ... e White ... be no ... carriage ... casket ... implicity ... e body ... ined or ... The

grave should not be lined with brick, cement or stones."

No one in the Roosevelt family knew this document existed. It was found in President Roosevelt's private safe a few days after he was buried.

So, Ann Landers, please instruct your readers to write their special requests for burial (if they have any) and make two copies. One copy should be given to the next of kin or to the person who would logically be in charge of the funeral. The other copy should be given to a lawyer, with instructions that upon death the next of kin be contacted and plans worked out with the funeral director.

If you use my letter do not use my name.—**Anonymity Requested**

Dear A. R.: Thank you for your contribution to this column. I appreciate your counsel and research.

□

Dear Ann Landers: For my first wedding anniversary I am considering asking my husband to throw away his collection of ex-girlfriends' pictures.

When Ted and I were first married the pictures were in the top desk drawer. I kept running into them whenever I wanted writing paper or a pencil. I asked Ted if he would please put them somewhere else. He stuffed them in a shoebox and put them on the closet shelf.

I am beginning to wonder why we have to have them around at all. It occurred to me that maybe I ought to throw them away myself with the rest of the junk. Then I got the bright idea that I'd ask Ted to burn them — as an anniversary present. I'll do as you say.—**Washington Posted**

Dear Wash: Think of something else. Those pictures are not yours — they are Ted's and he should be free to keep them if he wishes. Any pressure from you might be interpreted as jealousy and this is no message to convey on your first anniversary.

...5 ... 3^{00} ... T.

"Water Babies"
Learn to Swim from Age 6 Months, through Specialized Instruction!
...ool Age Maximum of 4 Children per ...ly Qualified.
...RSES AVAILABLE
Phone 477-6521
...ACIFIC SWIM SCHOOL
1669 PEAR STREET

Cooking for Crowd Just Easy as Pie

By LESLIE DREW

"Emergencies don't throw me — I thrive on them."

Mrs. Peter Banks, sitting at the poolside of her Sea View Road waterfront home, is speaking non-medically. She is talking about unexpected pleasures of life, like entertaining more than a few people on almost a moment's notice.

"I've cooked for 75," she says casually, "and 50 is nothing. I've never wilted at numbers. And there never seems to be a shortage of help — we always seem to have spare children who aren't ours living here."

Besides, she adds, in wartime England one learned how to make something out of nothing.

When entertaining a crowd, she prefers to serve hot dishes — beouf bourguignonne, say, to cold fare. "Cold dishes bulge the fridge," one of her favorite cookbooks is an elaborately-produced one by Mary and Vincent Price.

Good cooking — and a capacity for keeping cool regardless of the circumstances — seem to have come naturally to the wife of the distinguished president-elect of the Canadian Medical Association.

She comes from Salisbury. When the Second World War broke out she was learning cooking at a finishing school. By the time she met her future husband, then a medical student, she was in the plotting room of the Admiralty as a temporary assistant civilian officer, TACO with a finger on movements of convoys to the United States, Canada and the Pacific.

The pay was "miniscule" and the hours — 24 on and 48 off — extraordinary even to someone who can do without sleep more than most people. Despite the long hours on duty, they would party afterwards.

The brass in the plotting room were "very pleasant and casual," she says. "Provided you did your work, it was quite fun."

The tacos knew in advance much of the war strategy, even the date for the Normandy invasion, and breathed not a word.

Today, after nearly 20 years in Victoria, Mary Banks is a Canadian who has seen every province, but not the Northwest Territories, having accompanied her husband on trips when he was B.C. delegate on the CMA and latterly deputy speaker.

The Banks have also explored byways of B.C. — Bella Coola by road, the Peace River country, Cariboo riding trails, waters off Vancouver Island's west coast. They have pursued fly-fishing and bird-hunting on their wanderings.

At their comfortable home where children (they have three of their own), visitors and big dogs wander at will, Mrs. Banks does all the gardening. She repainted the interior last year, mixing the colors herself and achieving a mild triumph in unusual offshades.

She is on the women's committee to the Art Gallery ("I arrange flowers for their receptions"). Recently she has been making her own clothes. She takes innumerable phone messages for her husband. She reads extensively, leaning toward historical novels, whereas her husband's "literary hobby" is history.

"I don't play bridge or golf, but then I don't really have any time that needs filling."

— Colonist Photo by Jim Ryan

Mrs. Peter Banks

UNITY DAY CARE CENTRE
(Esquimalt)
Open All Summer.
Now Open
7:30 a.m. to 6 p.m.
385-7208 384-3031

BUY A SALTSPRING ISLAND LOT THIS WEEKEND!!

Picnic at Walker Hook Place . . . be our guest to view these ¼ acre lots. Spectacular ocean view sites . . . well treed . . . open clearings . . . meadows . . . high rocky seclusion . . . choose yours now for future family recreation or retirement. Oysters and clams for the picking. Phone 383-1638 or 537-2292 for folders and directions, to Walker Hook place.

BUY YOUR LOT ON EASY TERMS!

Cost Per Lot	10% Down Payment	Monthly Payment
$1500	$150	$29.61
$2000	$200	$39.48
$2500	$250	$49.36
$3000	$300	$59.22
$3500	$350	$69.09
$4000	$400	$78.96

Pay off balance at any time and save the interest, or pay more cash down. Effective interest rate is 12% on 5 yr. term or you can finance through your bank.

HANDI-SPOT CLEANERS
9 W. Burnside at Harriet
(Drive-in Plant)
- Specialty and general cleaners.
- Clean only by weight.
- Alterations and repair service.
- Suede and leather cleaners.
- Drapery cleaning and alterations.
- Pick-up and delivery.
- Petroleum solvent.

PHONE 383-9712

EATON'S
Announces
Kandel Method of
Stretch n' Knit Sewing Classes

Learn how to sew with professional skill, the new stretch fabrics . . . Eaton's begins a series of sewing classes Thursday, July 13th for 6 weeks. But hurry, registrations for these classes is limited . . . full details and registration forms available in the Fabric, Garden and Pattern Dept., Third Floor.

Commences Thursday, July 13th for 6 weeks
Six 2-hour sessions—12.00
Morning class—9:30 a.m. to 11:30 a.m.
Afternoon class—1:30 p.m. to 3:30 p.m.
Evening class—7:00 p.m. to 9:00 p.m.
Instructress: Margaret Brehaut

EATON'S
Downtown
Store Information 382-7141

Leather Prices Rising in U.S.

Colonist-Newsday Service

Too early, you say, to start thinking about a back-to-school wardrobe? Well, all right. Just don't come around in the fall complaining that you didn't budget enough money to outfit the youngsters in shoes and leather apparel.

The increase won't be nominal, either. The price of hides has more than doubled during the past year, and the rising costs are certain to be passed on to the consumer. So, be prepared to pay substantially more for leather goods.

"You'll see price increases of $2 to $5 for a pair of shoes this fall," said Harry Paget, president of Trans-Continental Leathers Inc. "A $90 leather coat will cost $135 to $140. I'm afraid that a lot of people will switch to synthetics."

Paget has good cause for conern. His company, a subsidiary of Katy Industries of Elgin, Ill., is a tanner of hides. It purchases raw cowhides, processes them and sells the finished leather to manufacturers of women's footwear, garments and accessories. "In the past year," Paget said, "the price per hide has gone up from $7.50 to as much as $18.50. This is going to be reflected in the fall in higher prices for the consumer."

The problem, simply, is a shortage of hides on the world market. The reasons for the shortage are more complex. Basically, it can be traced to a slowdown of hide exports from Argentina, the supplier of 15 per cent of the world market, because of smaller cattle herds and peso devaluations, which affected owners' profits. Argentine producers export hides through government channels and are paid in pesos, rather than in negotiable currencies. But as the value of the peso declined, hide producers began withholding their product from the market to push up prices.

As a result, Japan and European nations turned to the U.S. for hides, offering prices above that paid by American tanners. The hides shipped abroad are tanned there and then returned to the U.S. as finished goods.

"We're losing our market," Paget said. "Labor is cheaper overseas, so they can undersell leather goods made here. They're going to destroy us unless something is done."

In a similar situation about six years ago, Paget said, the government instituted quotas. Within six months, he said, the prices were back to where they were. "We could do the same thing again so easily without hurting anyone."

Erma Bombeck

Five years ago, if someone had told me I would be loaning a hair dryer to my son, I would have laughed until I got a stitch in my side.

His hair always looked like an unmade bed. The wind parted it. Five fingers combed it. And when birds began to make a nest, we had it cut.

Then one day, all of that changed. The nation "went unhair" and my son went with it.

It would be nice to report that by this time parents have become acclimated to long hair on their sons. They haven't. Everywhere I go, the first question is, "How long is your son's hair?" I regard the length of his hair as a graph to my parental control over him. In June, 1971, I used the heavy-handed parental approach. I told him I did not go through 18 hours of labor to give birth to a prehistoric Cro-Magnon. He compromised by having the barber wave the scissors over his sideburns.

In September, 1971, I used the humiliation route by telling him he looked like Prince Valiant with a $2 permanent wave. He was flattered and borrowed my setting lotion.

January, 1972, was the year of the direct approach. I sat him down and asked him point-blank what he was trying to achieve. He said his long hair stood for his individuality. I asked him to get his individuality trimmed as it was falling into his chili. He declined but said he would keep it out of his eyes, which produced an affliction whereby he would snap his neck and for a brief moment you had a clear view of an eyeball.

In March, 1972, I decided to compromise. If he would get a haircut, I would let him in the house, reinstate him in the will, and let him put a yellow bug light in his reading lamp. He refused.

This month, I conceded defeat. I told myself that I had seen boys with longer hair. (Or were they girls?) I told myself that there were worse things than having a son with long hair, like having a tooth grow through your ear, or an 18-year-old who wasn't toilet trained. I told myself I would have to get with it as this is a new generation and they must set their own style. After all, didn't I wear Mickey Mouse hair ribbons? I was in the middle of telling myself that it was a fad and that in a few years he would be as bald as a Marine sergeant, when he went by the door and snapped his neck so that I could see he was conscious.

"Hey, Mom," he said, "We're out of hair spray."

I bit my lip. Maybe I could give it one more try. If chaining him to the bed and playing Wayne King waltzes in his ear doesn't work, I swear to you I'll adjust.

HONDA
URGENTLY NEEDS
TRADES
"World of Pleasure"
PEARSON

the nicest way to the U.S.A.!
Sidney/Anacortes Ferry
LINKING VICTORIA WITH THE MAINLAND
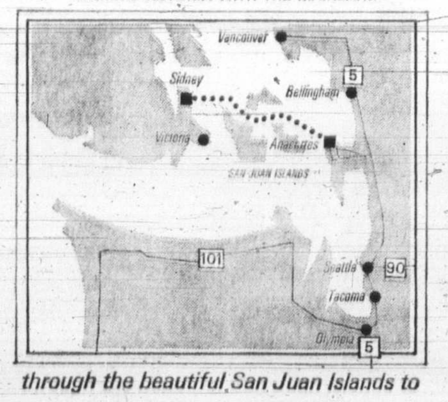

through the beautiful San Juan Islands to
Seattle 1½ Hrs. Drive from Anacortes
Portland 3½ Hrs. Drive from Anacortes
Vancouver 1¾ Hrs. Drive from Anacortes
BRITISH COLUMBIA
WASHINGTON STATE FERRIES
For Ferry Information: 656-1531 - 382-7254

FILL UP ON GOODNESS
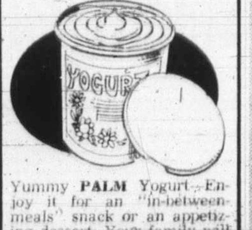

Yummy PALM Yogurt. Enjoy it for an "in-between-meals" snack or an appetizing dessert. Your family will love this tasty, economical health food—so easy to serve—so delicious to eat.

PALM DAIRIES Yogurt is locally processed from Vancouver Island milk.

PALM
DAIRIES LIMITED

'Vice' Perks Up Elderly Patients

EDMONTON (CP) — Vice is one solution to keeping elderly patients chipper in geriatric wards, Vera McIvor of Victoria said Wednesday.

Mrs. McIvor, hospital services director at St. Mary's Priory Hospital, Colwood told the annual meeting of the Canadian Nursing Association that she had introduced wine and cheese parties and gambling at a hospital casino.

"Introducing vice is a great stimulator."

Among other innovations to create an "enriched geriatric hospital environment," Mrs. McIvor suggested staging community events including rodeos, visits from hairdressers and children with their pets.

She said all this had been achieved at her hospital through "nursing power," the interest of nurses for their patients as individuals.

DIVORCE
Can I Afford It?

We offer:
- A Reasonable Price
- Easy Terms
- Fast Confidential Service
- $50 Deposit
- No One Refused

UNIVERSAL DIVORCE FINANCING LTD.
For your FREE COPY of Canada's Divorce Act
No. 323 — 645 Fort St., Victoria
Phone 382-8276

PROTEIN PERMS
Especially for Fine Difficult Hair

The tremendous success of our Protein Permanents is due to satisfied clients. Top grade lotions only are used at budget prices all year 'round. Protein permanents and healthy hair go together. No juniors to work on your hair here.
Phone 383-6015
Working Proprietor, Len Andews of London, England
ANNAS TAYLOR BEAUTY SALON
1004 BROAD STREET (By Eaton's Carpark)

We'd like to clear the air.
Elcar Electronic Air Purifier
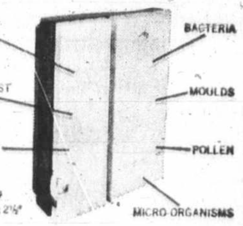

The Elcar can clear up a few things around your home or office; like odour, dust, pollen, bacteria mould and mildew — just to name a few. Elcar, a completely new concept in environmental indoor air purification, deodorizes, disinfects, purifies without the use of perfumed sprays or chemicals, and without hot ultra-violet lamps or radiation.

Models are designed to service areas from 3,000 to 100,000 cubic feet. Elcar is portable, compact, easy to install — just plug it in.

Elcar circles fresh air all day, every day. Prices start at $99.50. Money back guarantee plus a complete warranty. For more information on Elcar's complete line for home, office or industry call or write:

ALPINE ENTERPRISES
2208 Arbutus, Victoria, B.C.
382-1234
ELCAR

CARPETING
Come Choose The VALUES

OPEN
SAT. 10 a.m. to 6 p.m.
SUN. 10 a.m. to 6 p.m.
MON. 9 a.m. to 9 p.m.

This weekend, call around to Mandel's and see the HUGE SELECTION of quality carpeting . . . enjoy low Warehouse Prices PLUS fabulous special sale values.

NO MONEY DOWN!
Up to 5 Years to Pay with Mandel's Guaranteed Finance Plan.

Performer
In DRIFTWOOD shade only. 15-ft. width roll, tough level loop nylon in latest "space-dyed" colours. Reg. 7.99 sq. yd. SPECIAL, SQ. YD.
4.99

Rembrandt Shag
Medium length shag, "space dyed" in 8 magnificent colour combinations. 100% Dupont nylon. Compare at 17.95 sq. yd. SPECIAL, SQ. YD.
12.95

Eberhardt Twist
100% nylon hardtwist broadloom combining attractive appearance with long-lasting durable finish. Full range of colours. Reg. 9.49 sq. yd. SPECIAL, SQ. YD.
7.49

Tiffany
Shag plush? Or a plush shag? Call it what you will, it's beautiful, in 9 colours including champagne and the royal red and blue. Reg. 13.95 sq. yd. SPECIAL, SQ. YD.
12.15

Plastic Runner
27 inches wide, corrugated non-skid carpet cover with plastic grippers. SPECIAL, PER LIN. FT.
79c

Installed Complete
PACIFIC VIEW
100% nylon SHAG in 7 of the most requested colours and shades. Durable, attractive, easy to maintain, UNDERPAD FREE, completely installed. PER SQ. YD.
7.99

★ And in Duncan at 427 Canada Ave near Shop-Easy

MANDEL
Mandel Interiors Ltd.
3995 QUADRA at McKENZIE 479-7121

Released Poisoner Guilty in Killings

By HAROLD MORRISON

LONDON (CP) — Graham Young, a smooth-talking, 24-year-old stockroom clerk, was found guilty Thursday of killing two fellow workers and administering poison to four others.

At the sensational nine-day murder trial in St. Alban's, 30 miles north of here, the public was shocked to learn Young had tried it all before — on his own family as a schoolboy. A court had ordered him locked away in a maximum-security mental hospital for 15 years. But after nine years, hospital doctors decided he was cured and let him out.

Within months, Young was back at the game. This time he used thallium, recording in his personal diary each groan as his fellow workers complained of strange stomach ailments and, in two cases, limped their way to the grave.

One facet of Young's make-up that was brought out at the trial was his admiration of Hitler and women-killer John Christie. The court was told the accused's ambition was to go down in history as a mass murderer.

Dr. Henry Rollin, a consulting psychiatrist and member of a parole board, tried to be reassuring as he told a reporter: "There is a mere handful of men of this degree of evil in each generation."

The government appointed Lord Butler, master of Trinity College, Cambridge, to begin an immediate inquiry on how Young was allowed to leave Broadmoor, the Berkshire hospital for the criminally insane, six years before his time was up.

Son of working-class parents in northwest London, Young was 14 when he tried to poison his father, stepmother, sister and a school friend.

"Poisons give me power," Young was reported to have told the Old Bailey criminal court. Two psychiatrists testified that the youngster would use poisons again, given the slightest opportunity. The judge decided he should serve at least 15 years in Broadmoor.

In the mental hospital, Young was said to have tried to interfere with the nurses' team and to have stated to friends that he would murder at least one person for each year of his internment.

He continued to build up his knowledge of poisons but at the same time charmed the hospital psychiatrist to the point where he soon was considered harmless.

For recreational literature, Young read about Hitler's extermination of the Jews. He combed his hair across his forehead and grew a moustache.

Three months after he was released from Broadmoor in February, 1971, Young had a job where his employer knew nothing about his past. It was a minor job in a northern London photographic laboratory. Within months two workers who befriended him, Robert Egle, 60, and Fred Biggs, 56, were dead.

Former CIA Agent

Ex-White House Aide Linked to Bugs

WASHINGTON — The White House has turned over to the FBI a pistol and part of a walkie-talkie found in the office of White House consultant Howard Hunt, a justice department spokesman said Friday.

Hunt, an ex-CIA agent, has been linked to the June 17 burglary and bugging attempt at Democratic National Committee headquarters here. He has refused to talk to newsmen and reportedly declined to answer questions by FBI agents investigating the bugging attempt.

The justice spokesman said a 25-calibre Colt and half of a small walkie talkie were among items the White House staff found in Hunt's desk in the old executive office building next door to the White House. It was not known whether the gun was loaded when found, but it was unloaded when turned over to the FBI.

The spokesman said he also did not know whether the walkie-talkie part was linked to the five walkie-talkies seized from five suspects who were arrested during the alleged bugging attempt.

Earlier it was learned that the five walkie-talkies had been purchased by one of the suspects, ex-CIA agent James W. McCord Jr., ostensibly for security work in connection with the Republican National Committee. That committee and the committee for the re-election of the president fired McCord as their security director after his arrest in the bugging case.

The justice department said the FBI had requested the White House staff to turn over any items found in Hunt's desk.

Meanwhile, the White House acknowledged that Hunt was still officially listed as a consultant to Charles Colson, special counsel to President Nixon, at the time of the bugging attempt. Earlier, the White House had said Hunt had not been a consultant since March 29.

However, a spokesman said Friday that while Hunt had not been paid as a consultant since March 29, he still was officially listed on White House records and had access to the executive office building.

"I know he has been back in the building since March 29, but I don't know how many times," he said.

Hunt, 54, served part time as a $100-a-day consultant to Colson. He worked full-time across the street from the executive office building as a writer at a public relations firm headed by prominent Republicans. The firm dismissed him after he was linked to the bugging case and left town without an explanation.

The justice department later denied the report that federal agents had searched the desk of a former White House consultant and found floor plans of the Democratic Party's national headquarters plus a dismantled electronic listening device.

The department issued the denial several hours after both the White House and the FBI refused comment on the report by the Washington Daily News, which quoted unidentified "sources" as saying the materials and a Spanish pistol had been seized by authorities investigating the pre-dawn break-in June 10 at the Democratic offices.

FREE!!
Travel consultant service in your home or office.
BAINS TRAVEL
386-6363

REMEMBER DOMINION DAY JULY 1
DISPENSING OPTICIANS
Prescription Optical
is proud
to be part of the growth of our great nation. We join the millions of loyal Canadians who take this time to salute our country.
Prescription Optical
Progressive Ideas in Eyewear!
5 CONVENIENT LOCATIONS

Zeller's
SUMMER Fabric Clearance

TERRY CLOTH
45" Plain and Printed
Reg. 1.74
Special, yd. 1.27

Charge It
No Down Payment
3 Convenient Credit Plans To Choose From

VINO FRESCA 1.96
45" Wide AZTEC LACE.
Hand Washable, Reg. 3.33.
SPECIAL

45" TERRY KNIT 2.68
Solids, stripes, prints.
Machine washable.
Reg. 3.47.
SPECIAL

SEERSUCKER 1.76
45", machine washable.
Reg. 2.66.
SPECIAL

45" Denim Prints 1.33
Polyester and Cotton.
Reg. 1.96.
SPECIAL

45" Young Knits 1.33
Assorted Prints, Washable.
Reg. 1.96.
SPECIAL

60" Polyester Suede 4.17
Assorted Prints.
Reg. 5.27.
SPECIAL

45" VOILE 78c
Plain and Print.
Reg. 1.17.
SPECIAL

TRICOT PILE 1.66
Assorted Polyester Prints.
Reg. 2.27.
SPECIAL

TAFFETA LINING 93c
100% Polyester.
Reg. 1.27.
SPECIAL

OPEN DAILY 9:30 to 9:30
Hillside SHOPPING CENTRE

In wilderness, trivial web of a spider assumes fascinating importance

Story by Nancy Brown

Where waters of land meet those sea: Tsusiat flows into Pacific

The Nitinat Triangle

By NANCY BROWN
Colonist Reporter

There's a subdued splash of paddles in water and a rush of water at the bow.

The canoe glides along through clear glassy water amid a silence that is a tangible thing — a silence accentuated when it is broken by the cry of a bird or the croak of a frog.

Around the lake the trees undulate up to the ridge, dark green at the lakeshore but fading to mist away in the distance at the crest.

It's hard to believe from down here in the bowl that just beyond the ridge lies civilization, with its bustle, concrete and pollution.

All those worries are back there at the car and for a little stretch of time the cathedral of forest holds protective arms above the wildlife and those humans who seek solitude.

It's hard to believe, too, that this stretch of wilderness is only four hours drive from Victoria. Just four hours from one world to another.

Leave Victoria at the beginning of a weekend and head for Duncan. After the bustle of the highway turn towards Lake Cowichan and Youbou and bump over gravel roads.

Finally the car drops down into the Nitinat Valley over the logging roads across the Nitinat River and alongside Nitinat Lake almost to the mouth of the Hobitan.

Then the rest of the world is gone too, and the only cares that remain are a concern for the balance of the canoe and for the depth of the water.

Hobitan, Tsusiat, Squalicum. The names of the lakes which form a circle to be encompassed in an interesting weekend trip have a musical ring — a magic sound that is matched by the deep wonder of the wilderness.

So far, they've been visited only by the vanguard of outdoors enthusiasts, but increasing traffic promises to make them as popular as the more distant Bowron lakes of the Interior.

The serene Nitinat Triangle area is the arena for a battle between conservationists who want it preserved as an ecological preserve and the forest industry which sees it as prime harvest.

It's a battle still unresolved after years of argument and pressure, but a win for the forest industry could mean that trees will be felled in the watershed as early as November of this year.

Meanwhile the canoeists take their leisure with paddle and fishing rod, mindful that Hobitan has a sockeye salmon run where the fish spawn on the gravel bars of the lake instead of in a river as they usually do.

There's warm water and great swimming in Hobitan, too.

In wilderness, trivial web of a spider assumes fascinating importance

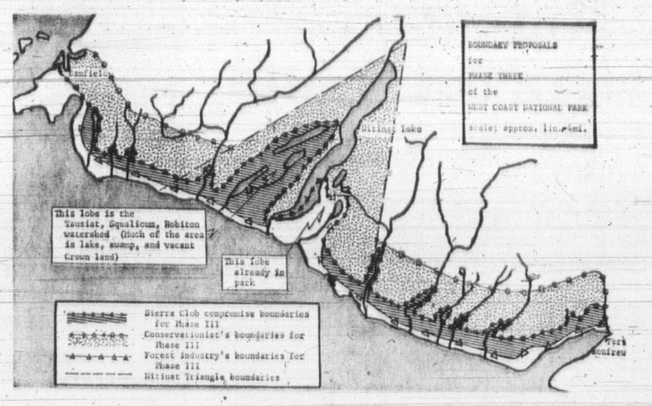

Beautiful battleground of conservation, industry

Hobiton, Tsusiat, Squalicum. The Names of the lakes have a musical ring—a magic sound that is matched by the deep wonder of the wilderness

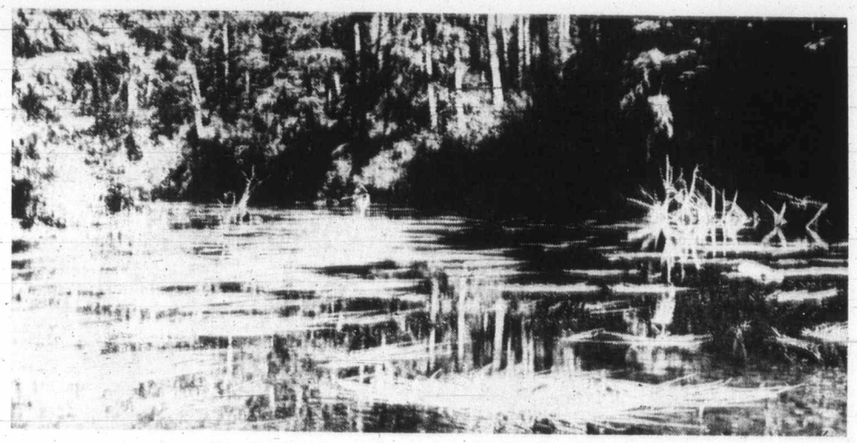

Aquatic life abounds in quiet bend of Hobiton

Story by Nancy Brown

Tsusiat Falls: water cascades 60 feet to a pool on beach

Where waters of land meet those of sea: Tsusiat flows into Pacific

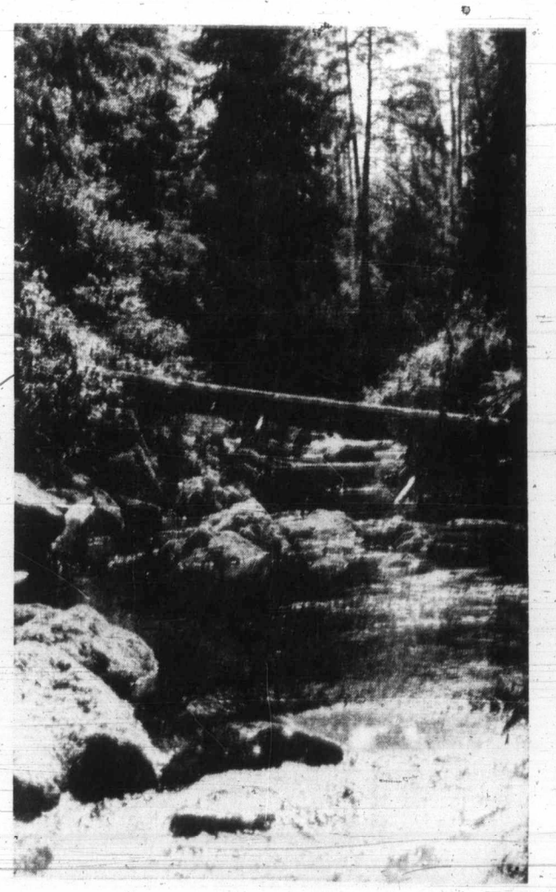

Pools on Hobiton River form resting station for annual salmon run to birthplaces

ed to Bugs
nd the FBI on the re- ngton Daily ed unden- saying the
materials and a Spanish pistol had been seized by authorities investigating the pre-dawn break-in June 10 at the Democratic offices.
MEMBER UNION DAY JULY 1
Prescription Optical
is proud
he growth of our great nation. We s of loyal Canadians who take this our country.
ription Optical
ressive Ideas in Eyewear!
NVENIENT LOCATIONS
ance
1.96
NIT
2.68
1.76
de
4.17
93c
llside
PPING CENTRE

Victoria Family

Doctor Soon To Work In Nigeria

By DON GAIN
Colonist Church Editor

A young doctor who just completed his internship at Queen Victoria General Hospital will take his family to Nigeria the end of August.

John and Jean Vanderkooy and daughter Alisa are visiting Jean's parents in Hamilton, Ont., before heading for Grand Rapids, Mich., for an orientation course.

The Vanderkooys are members of the Christian Reformed Church on Agnes in Saanich and they will be working in the Sudan United Mission at Takum in the Benue Plateau State of Nigeria for at least three years.

John is a graduate of the medical school of the University of Western Ontario in London, Ont.

In Takum he will work in a 200-bed hospital along with two other doctors.

Before he left Victoria last week John said the hospital in Nigeria handles as many as 70 major and 100 minor operations a month. From 300 to 400 outpatients are seen every day.

Patients come from a large area and disease has often reached an advanced and serious state before the doctor sees the patient, he said.

He will spend part of his time in training Nigerian nurses, mostly men, in basic medical skills of diagnosis and treatment.

Nigeria is short of doctors: there is one doctor for every 40,000 people and in rural areas this ratio is even more out of joint.

"Already there is a vibrant native Christian Church in the Takum area and it is growing rapidly," John said. "The hospital is nearly self-sufficient and is operated by the native people."

Jean is a former school teacher and may eventually teach in Takum but the couple's second child is expected in October.

She is a native of Hamilton. Her husband was born in the Netherlands, near Rotterdam.

They both say they are looking forward to their work as a personally rewarding and enriching experience, enriching experience.

—Ian McKain photo

Vanderkooys packing

Devil Behind Church Unrest

VATICAN CITY (UPI) — Pope Paul VI said this week he sometimes thinks the Devil himself is trying to destroy the fruits of the Vatican ecumenical council.

"We thought that after the council there would be a day of sunshine for the history of the church and instead we found new storms," he told diplomats, cardinals and 10,000 faithful attending a mass Thursday to celebrate his name day and the ninth anniversary of his coronation.

How did this happen?" the Pontiff asked. "We will confide this thought to you. And that is that there was an adverse power, the Devil, whom the gospel calls this mysterious enemy of man, something preternatural which came to suffocate the fruits of the ecumenical council."

In a powerful and extemporaneous 45-minute speech during the two-hour mass on the holy day of Sts. Peter and Paul, he decried the wave of secularization in modern life and defections of some priests from the Roman Catholic Church.

"One could say that from some fissure the smoke of Satan entered into the temple of God," Pope Paul said. "There is doubt, there is uncertainty, there is the problematical, disquiet, dissatisfaction, there is confrontation.

"We no longer trust in the church, but in the first profance prophet who comes to speak to us from any newspaper or any gathering, to ask him if he has the formula for the true life," the Pontiff said.

Citadel Put In Charge

Victoria Citadel Corps of The Salvation Army will take charge of the open-air gospel service at 7 p.m. Sunday at the Cameron Bandshell in Beacon Hill Park.

Major Donald McMillan, commanding officer of the corps, will deliver the gospel message on the theme Calvary's Glory.

The well-known Citadel band will play under the direction of Deputy Bandmaster Tom Ellwood and the Citadel Songsters will sing, led by William Hastings.

VOICE OF ONE

Most People on Light Duty

By FRANK MORLEY

It has been suggested that the promise to "do my duty" be dropped from the Girl Guide vow since the word "duty" is repugnant to modern youth. The Nelson declaration at Trafalgar, therefore, that "England expects every man to do his duty" is quite out of style. The poor, anonymous poet was then quite deluded when he wrote,

I slept and dreamed that life was beauty;
I woke and found that life was duty.

One expects that the promise to serve God will also be dropped, since the Bible links duty and God: "Fear God and keep His commandments: for this is the whole duty of man." Nor is duty the only word to be dropped. Sir Richard Livingstone in The Future of Education maintains that youth does not know the meaning of certain words which had been assumed to belong to the permanent vocabulary of mankind.

"The least important of these words is Freedom. The most important are Justice, Mercy, and Truth." He maintains that this is the greatest revolution in ideology that the world has undergone since Palestine and Greece gave them birth.

People today are governed by inclination or whim. Whatever pleases me is what I'm going to do: that is the modern motto. Parents foresake their duty to their children because they want to do something else. It may be that they have "fallen in love" with another partner. The whole fabric of family and society is falling apart because the basic requirement of duty has been renounced.

Lord Moulton claimed democracy depended on men who could be counted upon to obey a self-imposed law. Very few can be counted on today. Duty and loyalty were Puritan virtues and the Puritans are derided in contemporary society.

John Quincy Adams was a Puritan and laid down the basic law of statesmanship as he saw it. "The magistrate is the servant not of his own desires, not even of the people, but of his God." Tut, tut! This is Puritan fanaticism!

In a good society there is a vast network of claims between men which, when recognized, become obligations, a compulsion of behavior toward others, a standard to which a man must measure up if he is to keep his self-respect. There is still more involved here.

Andre Gide in his Preface to Antoine de Saint-Exupery, Night Flight, speaks of the nobility of this man's personality and writing. He is particularly grateful that Saint-Exupery brings out the paradoxical truth which is of profound psychological importance, namely that man's happiness lies not in freedom, but in his acceptance of a duty!

Wordsworth found the same truth, though it took a French Revolution to bring it home to him.

You may WIN a HIBACHI in the 'Win your real thing' contest. Match words from caps or inside cans of COCA-COLA
Trade Mark Reg.
Details at displays of Coke
CONTEST CLOSES JULY 31, 1972
COCA-COLA AND COKE ARE REGISTERED TRADE MARKS WHICH IDENTIFY ONLY THE PRODUCT OF COCA-COLA LTD.

NO MONEY 'TIL MID-AUGUST
HONDA
"World of Pleasure"
PEARSON

Reserved for those who planned to advertise—but waited until it was too late. Don't let this happen to your business—contact a Victoria Daily Newspaper advertising representative and let bright ad ideas put new life into your business today. Phone 382-7211.

TRINITY PRESBYTERIAN CHURCH
2964 Tillicum-at Walter
11:00—JESUS, "I AM THE GOOD SHEPHERD
Rev. G. D. Smith, M.A.

KNOX PRESBYTERIAN CHURCH
2964 Richmond Avenue
11:00
"Love One Another; As I Have Loved You"
Rev. Jas. S. Clearke, M.A., D.D.

GOSWORTH ROAD COMMUNITY CHURCH
2845 Gosworth Road
9:45 a.m.—Sunday School
11:00 a.m.—Morning Worship
7:00 p.m.—Gospel Service
Pastor Robert Young

CHRISTIAN REFORMED
461 Agnes Street
WORSHIP SERVICES
11:00 a.m. and 7:00 p.m.
EVERYONE WELCOME
Minister: Rev. Peter Wm. De Bruyne

NAZARENE
2571 Quadra Street
Rev. W. F. Bahan, Th.B., B.A., Pastor
Sunday Services:
Sunday School—9:45 a.m.
Morning Worship—11:00 a.m.
Evening Worship—7:00 p.m.

UKRAINIAN CATHOLIC CHURCH of ST. NICHOLAS
Cook at Caledonia 384-2292
Sunday Mass: 9:30 a.m. (July and August)
Weekday Mass: 8:00 a.m.

THE CHURCH OF OUR LORD
Humboldt at Blanshard Street
11:00 a.m.—MORNING PRAYER
Rev. Dr. Gordon Stacey
Sermon: "CONSOLATION IN THE FURNACE"
7:30 p.m.—EVESSONG
Rev. M. DOBSON
"HE SHALL HAVE DOMINION"
THE REFORMED EPISCOPAL CHURCH

CHRISTADELPHIAN
(Lake Hill Women's Inst.)
Sunday School—9:30 a.m.
11:00 a.m.
Breaking of Bread
Lecture D.V.
7:30 p.m.
THIS TROUBLED WORLD
D. SNOBELEN

VICTORIA TRUTH CENTRE
Science of Thought
Speaker:
Dr. Muriel Gillchrest
Noted Author and Lecturer from Seattle
11:00 a.m.:
"THE SECRET OF WEALTH"
7:30 p.m.
"REALIZATION OF THE SOURCE"
1301 Fort Street

CANADIAN CATHOLIC CHURCH
SHELBOURNE at KINGS
Non-Denominational
A SOUL HEALING MESSAGE
ORIGINAL CHRISTIAN DOCTRINE
Sunday Services: 11 a.m., 7:30 p.m.
Early Morning Prayers: 7:30 a.m.
Adventures in LIVING
Every Wednesday Evening at 8 o'Clock

FREE METHODIST
1620 Cook
11:00 a.m. — 7:00 p.m.
PHILIP J. CALKINS
B.A., M.A.

1245 Esquimalt Road
SUNDAY
11 a.m. and 7 p.m.
6:45—Band Prelude
VICTORIA
ESQUIMALT ROAD CORPS

CHRISTIAN SCIENCE
First Church of Christ, Scientist
(A branch of The Mother Church The First Church of Christ, Scientist, in Boston, Massachusetts)
Chambers Street and Pandora Avenue
Elevator Available
SUNDAY SERVICE
9:30 and 11:00 a.m.
Subject:
"GOD"
Sunday School—9:30, 11 a.m.
Testimony Meeting Wed., 8 p.m.
FREE PUBLIC READING ROOM AND LENDING LIBRARY
1209 BROAD STREET
ALL ARE WELCOME
Christian Science Radio Series
"THE TRUTH THAT HEALS"
Sunday 8:45 a.m.
CFMS 26.9 mgs. Chan. 12 Cablevision

THE SALVATION ARMY
Citadel Corps—757 Pandora Avenue
Major and Mrs. Don McMillan, Corps Officers
SATURDAY
Corps Picnic—Sunny Shores at Sooke
SUNDAY
9:45 a.m.—Sunday School and Bible Class
11:00 a.m.—Holiness Meeting
7:00 p.m.—Service at Cameron Band Shell, Beacon Hill Park
ALL ARE WELCOME

FIRST BAPTIST CHURCH
Quadra at Mason
Minister: Rev. John A. Watson, B.A., B.D.
Organist and Director of Music: J. E. Tunstall
COMBINED WORSHIP SERVICE WITH FIRST UNITED CHURCH
Corner Quadra and Balmoral
July and August

St. Andrew's Presbyterian Church
Downtown — Douglas at Broughton
11:00 a.m.
"The Simplicity and Strength of Salvation"
7:00 p.m.
Christian Emphases: I. "Fundamentalism"
The Rev. Bruce Molloy at both Services.

THE CHURCH BY THE LAKE
(Elk Lake Baptist)
Pat Bay Highway, at Elk Lake
10 a.m., Rev. Harry Pike, C.D., B.A., B.Th.

Happiness is:—
"SUMMER FAMILY SERVICE"
at UNIVERSITY CHAPEL,
1095 Tolmie, at Jackson
SUNDAY at 10:00 A.M.
For: Mums, Dads, Kids—and especially YOU!
"A great way to start your week"

VICTORIA ALLIANCE CHURCH
1792 Towsley Street — Telephone 592-1831
Pastor: Rev. H. G. Clark
9:45 a.m.—Sunday School (a class for every age)
11:00 a.m. Worship—"Communion Service"
7:00 p.m.—Sermon: "Vacationing with Christ"
"A Warm Welcome Awaits You"
Holding Forth the Word of Life

North Douglas Pentecostal Tabernacle
Douglas at Canterbury
Pastor: Rev. Harold Pendray
9:45 a.m. Sunday School
11:00 a.m.—"CONDUCT"
7:15 p.m.—Guest Speaker: Rev. Arthur H. Townsend
EVERYONE WELCOME

Trinity Christian Centre
Corner of Raynor and Fullerton. Phone 383-6431
Pastors—HARALD BREDESEN
MATHEW GEE
Sunday, 9:30 a.m.—Sunday School for all ages
11:00 a.m. Morning Worship
7:00 p.m. Charismatic Vesper Service
Wednesday and Friday—7:30 p.m. Teaching Ministry

APOSTOLIC 477-6070 382-7833
2303 Dowler Pl. (Queens at Blanshard)
John D. Francis—minister
11 a.m.—Rev. Harold Jones
Dominion Youth Director from Alberta
7 p.m. service cancelled in favor of Cowichan Bible Camp—Duncan at 2:30 p.m. and 7 p.m.

CATHOLIC CHURCH
ST. ANDREW'S CATHEDRAL
Blanshard at View
Saturday evening mass 5:00 p.m.
Sunday masses 8:00, 9:30, 11:00 a.m.
12:30 noon and 5:00 p.m.
Weekday masses 8:00 a.m. and 12:15 p.m.

CENTRAL BAPTIST CHURCH
833 Pandora Avenue Pastor, Rev. R. D. Holmes, B.Th.
"We Preach Christ Crucified, Risen and Coming Again"
9:45 a.m.—Welcome to our Family Bible School (continuing throughout summer months)
11:00 a.m.—Morning Worship Service
7 p.m.—REV. KEN BEAUMONT
of Sarnia, Ontario
Ordinances of Believer's Baptism and the Lord's Supper
"Where Every Visitor Is an Honoured Guest"

EMMANUEL BAPTIST CHURCH
2121 CEDAR HILL CROSSROAD
Pastor: Rev. Norman K. Archer, B.D., A.L.B.C.
Lay Minister: Mr. Karl Janzen
9:30 a.m. Family Service
11:00 a.m. Morning Worship
JOSEPH, MAN OF MANY COLORS (11)
"PERSONALITY PROFILES"
12 noon — Communion Service
7:00 p.m. Evening Worship
BEING A CHRISTIAN (3)
"HOW TO BE SURE YOU'RE A CHRISTIAN"

Glad Tidings Pentecostal Church
9:45 — Sunday School for Everyone.
11:00 a.m.—
COMMUNION
Pastor Hawkes
7:00 p.m.—
"DIVINE FAITHFULNESS"
Pastor Hawkes
Pastors: Paul Hawkes and David L. Ball
842 North Park Street, Victoria

Author-Psychiatrist Says:

Religion Can Unstable Chi

Colonist Los Angeles Times Service

LOS ANGELES — Some types of religious instruction — principally of the fundamentalist variety — can do irreparable harm to certain mentally unstable children, according to a practicing psychiatrist.

"For a child already emotional, having trouble and on weak ground mentally, such religious training can serve as a final precipitating factor leading him into difficulties," said Dr. Eli S. Chesen.

Chesen, 28, is a resident in psychiatry at Phoenix Good Samaritan Hospital, Phoenix, Ariz. His book, Religion May Be Hazardous to Your Health, has just been published (Peter H. Wyden, Inc.; $4.95).

"How does a four-year-old deal with the Ten Commandments?" He wondered, in an interview. "What does he make of 'Thou shalt not kill?' How does he conceive of adultery?"

Chesen believes that it is not the particular information laid upon immature minds that causes the problem, but rules that seem harsh and brittle and that tend to produce a polarity within even a minor child.

He believes that the most extreme examples of persons pushing this kind of religious training upon children are those "who think in stereotypes."

"They probably do not themselves know that they are doing it," he admitted. "They cannot see the forest for the trees. They don't realize how rigid and confined they are becoming."

He said that too often the "barrage of religious taboos" come into conflict with "biological drives."

"Sometimes, if these two things are extreme enough, the only resolution is a psychiatric reaction — which is a nervous breakdown," said Chesen.

MULLINS MARINE
YAMAHA
60 TO 650 CC
925 YATES STREET

OPEN AIR SERVICE
BEACON HILL PARK
At Band Shell, Sunday, 7 p.m.
(rain or shine) in charge:
Victoria Citadel Corps, The Salvation Army
Speaker: MAJOR DONALD McMILLAN
C.O. CITADEL CORPS
Supported by Citadel Band and Choristers
Auspices: Park Services Interdenominational

P.D.Y. FOOD CENTRE
CRAIGFLOWER and TILLICUM
Prices Effective Sun., Mon., Tues., Wed. July 2, 3, 4, 5
WEEKDAYS, 9 to 9 SUNDAYS, 10 to 7
OPEN JULY 1st
12 P.M. TO 6 P.M.
We Reserve the Right to Limit Quantities

PARKAY MARGARINE Reg. 83c 2-lb. Pkg. 57c
EVERSWEET 6-oz. COOKED HAM Reg. 69c pkg. 2 pkgs. 1.00
GOV'T INSPECTED PORK STEAK Reg. 89c lb. 69c
NABOB COFFEE Reg. 1.97, 2-lb. bag 1.79
MAPLE LEAF CANNED PICNIC Reg. 1.45 1-lb. Tin 99c
JELLY POWDER JELL-O Reg. 13c pkg. 10c
COUNTRY CORN FLAKES Reg. 31c pkg. 4 Pkgs. 89c
UNIVERSAL 8-oz. PINK SALMON Reg. 49c 39c
JUMBO SIZE CANTALOUPE Reg. 29c each 4 for 89c
CALIFORNIA FANCY ORANGES Reg. 16c lb., Lb. 10c
LOCAL NEW POTATOES Reg. 89c 10 lbs. 69c

rch Unrest

n modern life f some priests nan Catholic ... ay that from he smoke of nto the temple Paul said, , there is un- is the prob- lematical, disquiet, dissatisfaction, there is confrontation.

"We no longer trust in the church, but in the first profane prophet who comes to speak to us from any newspaper or any gathering, to ask him if he has the formula for the true life," the Pontiff said.

St. Andrew's Presbyterian Church
Downtown — Douglas at Broughton
11:00 a.m.
"The Simplicity and Strength of Salvation"
7:00 p.m.
Christian Emphases: 1. "Fundamentalism"
The Rev. Bruce Molloy at both Services.

CHURCH BY THE LAKE
(Elk Lake Baptist)
Pat Bay Highway, at Elk Lake
Rev. Harry Pike, C.D., B.A., B.Th.

FAMILY SERVICE"
RSITY CHAPEL,
nie, at Jackson
SUNDAY at 10:00 A.M.
: Mums, Dads, Kids—and especially YOU!
"A great way to start your week"

ORIA ALLIANCE CHURCH
92 Townley Street — Telephone 592-1831
Pastor: Rev. H. G. Clark
nday School (a class for every age)
rship—"Communion Service"
rmon: "Vacationing with Christ"
Warm Welcome Awaits You"
Holding Forth the Word of Life

ouglas Pentecostal Tabernacle
Douglas at Canterbury
Pastor: Rev. Harold Pendray
9:45 a.m. Sunday School
:00 a.m.—"CONDUCT"
—Guest Speaker: Rev. Arthur H. Townsend
EVERYONE WELCOME

Trinity Christian Centre
Corner of Raynor and Fullerton, Phone 383-6421
Pastors—HARALD BREDESEN
MATHEW GEE
Sunday, 9:30 a.m.—Sunday School for all ages
11:00 a.m. Morning Worship
p.m. Charismatic Vesper Service
day and Friday—7:30 p.m. Teaching Ministry

POSTOLIC 477-6070 382-7833
2303 Dowler Pl. (Queens at Blanshard)
John D. Francis—minister
11 a.m.—Rev. Harold Jones
Dominion Youth Director from Alberta
.m. service cancelled in favor of Cowichan ble Camp—Duncan at 2:30 p.m. and 7 p.m.

CATHOLIC CHURCH
ANDREW'S CATHEDRAL
Blanshard at View
turday evening mass 5:00 p.m.
lay masses 8:00, 9:30, 11:00 a.m.
12:30 noon and 5:00 p.m.
y masses 8:00 a.m. and 12:15 p.m.

CENTRAL
APTIST CHURCH
venue Pastor, Rev. R. D. Holmes, B.Th.
hrist Crucified, Risen and Coming Again"
—Welcome to our Family Bible School nuing throughout summer months)
.m.—Morning Worship Service
—REV. KEN BEAUMONT
of Sarnia, Ontario
Ordinances of Believer's Baptism and the Lord's Supper
"Where Every Visitor Is an Honoured Guest"

MMANUEL
APTIST CHURCH
21 CEDAR HILL CROSSROAD
ev. Norman K. Archer, B.D., A.L.B.C.
y Minister: Mr. Karl Janzen
a.m. 11:00 a.m.
Service Morning Worship
PH, MAN OF MANY COLORS (11)
SONALITY PROFILES"
2 noon — Communion Service
00 p.m. Evening Worship
BEING A CHRISTIAN (3)
BE SURE YOU'RE A CHRISTIAN"

— Sunday School for Everyone —
11:00 a.m.—
MMUNION
Pastor Hawkes
7:00 p.m.—
NE FAITHFULNESS"
Pastor Hawkes
Paul Hawkes and David L. Ball
North Park Street, Victoria

Author-Psychiatrist Says:

Religion Can Hurt Unstable Children

Colonist Los Angeles Times Service

LOS ANGELES — Some types of religious instruction — principally of the fundamentalist variety — can do irreparable harm to certain mentally unstable children, according to a practicing psychiatrist.

"For a child already emotional, having trouble and on weak ground mentally, such religious training can serve as a final precipitating factor leading him into difficulties," said Dr. Eli S. Chesen.

Chesen, 28, is a resident in psychiatry at Phoenix' Good Samaritan Hospital, Phoenix, Ariz. His book, Religion May Be Hazardous to Your Health, has just been published (Peter H. Wyden, Inc.; $4.95).

"How does a four-year-old deal with the Ten Commandments?" He wondered, in an interview. "What does he make of 'Thou shalt not kill?' How does he conceive of adultery?"

Chesen believes that it is not the particular information laid upon immature minds that causes the problem, but rules that seem harsh and brittle and that tend to produce a polarity within even a minor child.

He believes that the most extreme examples of persons pushing this kind of religious training upon children are those "who think in stereotypes."

"They probably do not themselves know that they are doing it," he admitted. "They cannot see the forest for the trees. They don't realize how rigid and confined they are becoming."

He said that too often the "barrage of religious taboos" come into conflict with "biological drives."

"Sometimes, if these two things are extreme enough, the only resolution is a psychiatric reaction — which is a nervous breakdown," said Chesen.

"I have seen this in many patients. It is not rare. It is commonplace. Every practicing psychiatrist has seen it."

Resolution of the problem may be costly, anguishing and incomplete at best, he said.

"The situation is comparable to that of any other disease," Chesen said.

"Expose 30 people to tuberculosis, and only certain ones will contract the disease. The same thing is true of mental illness. In any such affliction, a multitude of interplaying factors are involved, but under certain circumstances the disorder may appear in almost anyone.

"For instance, there will be genetic factors, environmental factors.

"The point I make in the book is that the 'environmental factor' might be a way of life laid down by certain kinds of religion. In this case religion would not necessarily be the sole cause, but it could be the straw that fractures the camel's personality.

"It is generally agreed that everyone has a breaking point."

In the book, Chesen attempts to give parents ideas or general guidelines on how, and at what age, religious instruction might be given children so as to support their minds, rather than fracturing them.

He cites many case histories. His purpose, he explained, was to avoid worsening a personality problem "if it is already there."

"Given a certain amount of stress, anyone can break into a psychotic reaction," he said. "With some the crossing of the line is easy, with others there is more resistance."

He said that the biggest frustration in writing the book was the knowledge that "probably the wrong people will read it, those who don't need it.

"Those who should read it will not because they automatically tend to reject outside views. They often do not think, because they have a pat answer for everything."

The psychiatrist believes the more liberal religions "can be very healthy," in contrast to the more rigid teachings, and rather than being usually harmful can "facilitate one's mental well-being."

"I try to make the point that if religions could give their communicants a healthy concept of a loving God, as opposed to a punitive-oriented angry God, and stuck to this view, their people would be mentally better off.

"You take the concept of 'hell,' for instance. I think it is not only useless, but dangerous.

"Fire-and-brimstone features of some types of religion simply foster the dangers to the mental well-being of those following them."

MULLINS MARINE
YAMAHA
60 TO 650 CC
925 YATES STREET

OPEN AIR SERVICE
BEACON HILL PARK
At Band Shell, Sunday, 7 p.m.
(rain or shine) in charge:
Victoria Citadel Corps, The Salvation Army
Speaker: MAJOR DONALD McMILLAN
C.O. CITADEL CORPS
Supported by Citadel Band and Choristers
Auspices: Park Services Interdenominational

P.D.Y. FOOD CENTRE
CRAIGFLOWER and TILLICUM
Prices Effective Sun., Mon., Tues., Wed. July 2, 3, 4, 5
WEEKDAYS, 9 to 9 SUNDAYS, 10 to 7
OPEN JULY 1st
12 P.M. TO 6 P.M.
We Reserve the Right to Limit Quantities

PARKAY MARGARINE 57c Reg. 83c 2-lb. Pkg.
EVERSWEET 6-oz. COOKED HAM Reg. 69c pkg. 2 pkgs. 1.00
GOV'T INSPECTED PORK STEAK 69c Reg. 89c lb.
NABOB COFFEE 1.79 Reg. 1.97, 2-lb. bag
MAPLE LEAF CANNED PICNIC 99c Reg. 1.45 1-lb. Tin
JELLY POWDER JELL-O 10c Reg. 13c pkg.
COUNTRY CORN FLAKES 4 Pkgs. 89c Reg. 31c pkg.
UNIVERSAL 8-oz. PINK SALMON 39c Reg. 49c
JUMBO SIZE CANTALOUPE 89c Reg. 29c each 4 for
CALIFORNIA FANCY ORANGES 10c Reg. 16c lb., Lb.
LOCAL NEW POTATOES 69c Reg. 89c 10 lbs.

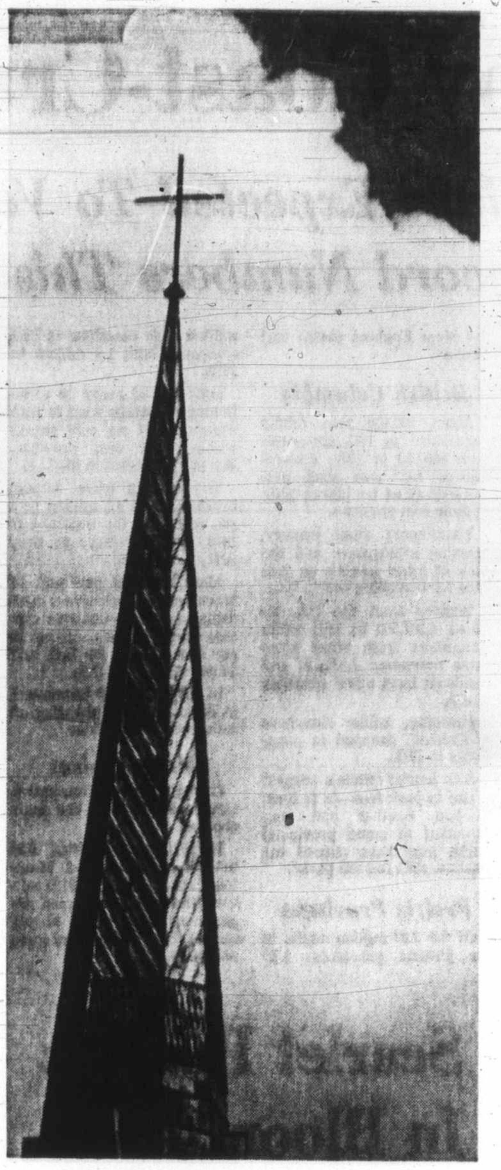

—Barry Casson photo

Aspiring Spire

Cross and spire silhouetted against billowing cloud seem to take on added significance when caught by camera in this photo which shuts out bustle of busy street below. Spire belongs to St. Andrew's Roman Catholic Cathedral, View and Blanshard.

Popular Pastor

The minister of Metropolitan United Church, London, Ont., will occupy the pulpit of the church with the same name in Victoria while Rev. Dr. A. E. King is on vacation.

Rev. Dr. George Goth of London, who has been minister of his church for 24 years, will preach, beginning Sunday, for the five Sundays of July.

A contributor to many papers and periodicals in Canada and abroad, he is a popular speaker in Eastern Canada and the U.S.

He has travelled extensively throughout the world, including the Soviet Union, and is said to be "a forthright and dynamic speaker who has become increasingly evangelical in his content in recent years."

Goth
. . . new post

Toll Up to 119 In Typhoon Ora

MANILA (UPI) — Wind and rain from Typhoon Ora killed 20 persons near Luzon in the Philippines, raising the death toll from the weekend storm to 119, delayed reports said.

Integrity at time of need
We Care
A Member of the British Columbia Funeral Services Association
Six Chapels Dedicated to Service
SANDS MORTUARY LTD. Memorial Chapel of Chimes 1803 Quadra, Victoria, B.C. 388-5155 — 383-7511
SANDS "CHAPEL OF ROSES" 9838 Fourth St., Sidney, B.C. 656-2932
LADYSMITH FUNERAL CHAPEL (SANDS) Formerly Ladysmith Funeral Home 910 1st Ave., Ladysmith, B.C. — 245-2331
SANDS "CHAPEL OF HEATHER" 317 Goldstream Ave., Colwood, B.C. — 478-3821
HIRST FUNERAL CHAPEL (SANDS) Formerly Hirst Funeral Chapel Ltd. 187 Trunk Rd., Duncan, B.C. — 746-5212
WESTWOOD "CHAPEL OF FLOWERS" (SANDS) No. 1 Newcastle Ave., Nanaimo, B.C. — 753-2032
Sands
Independent, Family Owned and Controlled

Practise Ideals, Baha'i Teaches

Love For All Mankind was the subject of a discussion at a recent meeting of the Baha'i Community of Victoria in Spencerhouse.

The teachings of the faith stress that "love must manifest its reality in deeds and not only in words which alone are without effect," said John Eckford, a member of the Baha'i community, after the meeting.

"Wrong or evil exists in the world today because people simply talk of their high ideals and usually do very little to put them into practice," he said.

Baha'u'llah, founder of the faith 129 years ago, said "Let your vision be world embracing rather than confined to your own selves" and "that one, indeed, is a man who, today dedicateth himself to the service of the entire human race."

The Baha'i Community of Victoria is holding discussions, open to the public, at Spencerhouse, 1951 Cook, at 8 p.m. Thursdays.

Citizen Help Ready

The work of the Greater Victoria Citizens Counselling Centre is continuing through the summer, co-ordinator Mona Hundleby said this week.

Counselling for couples not satisfied with their marriages is available by phoning the centre, 592-1566.

Group counselling in the form of growth groups is also continuing. Mrs. Hundleby will give information on this aspect of counselling at the same number.

Fall session of the centre will begin at 7:30 p.m. Oct. 30 in Metropolitan United Church annex with the emphasis on family life education. The winter training session for people helpers will start at 7:30 p.m. Jan. 8 for 12 weeks, also at Metropolitan.

Summer Recess May Be Late

OTTAWA (CP) — A top-ranking cabinet source said Thursday the Commons may be asked to sit next week to deal with the dock tieup in Quebec, delaying its summer recess that was scheduled to begin today.

CITY AND DISTRICT CHURCHES

LUTHERAN

LUTHERAN CHURCH OF THE CROSS
Cedar Hill and Cedar Hill Crossroad
Alfred J. C. Johnson, pastor—477-8851
10:00 a.m.—Divine Worship Service
The Church Where Families Worship Together
Evangelical Lutheran Church of Canada (E.L.C.C.—formerly A.L.C.)
Visitors Welcome

REDEEMER LUTHERAN CHURCH
Missouri Synod
Jenkins and Jacklin — Colwood Langford Area
11:00 a.m. — Morning Worship
PEACE LUTHERAN CHURCH
2295 Weiler Ave. — Sidney
9:00 a.m. — Morning Worship
A. Frederick Oike, Pastor—656-2372

CHRIST LUTHERAN CHURCH OF THE REFORMATION
Worshipping at McCall's Chapel Johnson and Vancouver Streets Victoria, B.C.
Pastor R. C. Nast
Worship and Sunday School at 10:00 a.m.

GOOD SHEPHERD LUTHERAN CHURCH
2815 Cedar Hill Road
Rev. Fred Kneber, Pastor
658-8043
10 a.m.—English Service
11 a.m.—German Service
11 a.m.—Sunday School
Western Canada Synod, L.C.A.

GRACE LUTHERAN CHURCH (LCA)
1273 Fort St.
(Across from Central Junior High)
Pastor: Rev. David H. Melzger
Church Phone: 383-5256
Organist: Mr. John Bergbusch
10:00 a.m.—Each Sunday Holy Communion
Bible Study: Wednesday, 10:00 a.m.
O Come Let Us Worship The Lord!

HOPE LUTHERAN CHURCH
MISSOURI SYNOD
1924 Carrick St. at Dean Ave.
The Rev. L. M. Carlson, pastor, 592-2308
Sunday School and Bible Class 9:40 a.m.
Worship Service 11:00 a.m.
A Church of "The Lutheran Hour" and "This Is the Life"

UNITARIAN

UNITARIAN CHURCH OF VICTORIA
106 Superior Street
No Church Service

SOCIETY OF FRIENDS

SOCIETY OF FRIENDS (Quakers)
MEETING FOR WORSHIP SUNDAY, 11 A.M.
VISITORS WELCOME
1831 FERN STREET

CHURCH OF CHRIST

CHURCH OF CHRIST
3460 Shelbourne St.
Bible Classes, 9:40 a.m.
Morning Worship, 11:00 a.m.
Evening Worship, 7:00 p.m.
479-4819 — 477-6459

MENNONITE

SAANICH COMMUNITY CHURCH
Meets on SUNDAY, 10:30 a.m. at the GORDON HEAD RECREATION CENTRE
1744 Feltham
477-6111 477-3012

GOSPEL CHAPELS

WESTVIEW GOSPEL CHAPEL
913 Brunswick Place
Trans-Canada Hwy. at Tillicum
Sunday:
9:30 a.m.—The Lord's Supper
11:00 a.m.—Sunday School and Bible Classes
7:00 p.m.—Gospel Service
Speaker: Mr. G. Dogbroff
Wednesday:
7:45 p.m.—Prayer and Ministry

ROSS BAY GOSPEL HALL
Corner of May and Joseph Streets
Sunday:
9:30 a.m.—Worship and Breaking of Bread
11:30 a.m.—Sunday School and Family Bible Hour
Mr. J. Robertson
7:00 p.m.—Gospel Meeting—Speaker: Mr. Ray Allen
Baptism following
Tuesday:
8:00 p.m.—Prayer and Ministry—Speaker: Mr. Sam Stewart

BETHESDA GOSPEL CHAPEL
Corner Davie St. and Oak Bay Ave.
Sunday Services—
9:30 a.m.—Lord's Supper
11:15 a.m.—Sunday School and Adult Bible Class
7:00 p.m.—Evening Service
Speaker: Mr. Frank Frewing
Wednesday—
7:30 p.m.—Prayer and Bible Study
You are invited to come and bring your family

OAKLANDS CHAPEL
Fernwood and Cedar Hill Rd.
Sunday:
9:30 a.m.—The Lord's Supper
11:15 a.m.—Sunday School and Family Bible Hour
Speaker: Mr. Lawrence Wallace
7:00 p.m.—Evening Service Family Fellowship
Thursday:
8:00 p.m.—Prayer and Bible Study
Speaker: Dr. T. R. V. Guiney of Red Sea Mission.

VICTORIA GOSPEL CHAPEL
935 Pandora Ave.
Sunday:
9:30 a.m.—Worship and Breaking of Bread.
11:15 a.m.—Sunday School and Family Bible Hour.
Speaker: Mr. Stan Ferreira.
7:00 p.m.—Gospel Meeting
Speaker: Mr. Stan Ferreira.
Wednesday:
8:00 p.m.—Prayer and Bible Study.
Speaker: Mr. Sam Stewart.

EVANGELICAL FREE CHURCH

PARKDALE EVAN. FREE CHURCH
3281 Harriet Road 382-1381
SUNDAY
Sunday School 10:00 a.m.
Morning Worship 11:00 a.m.
Evening Worship 7:00 p.m.
Pastor: Carl Klassen
479-4431 384-3646

SPIRITUALIST

OPEN DOOR SPIRITUALIST CHURCH
1600 Cook
Sunday 7 p.m. Address and Clairvoyance
Wed. 8 p.m. Mr. R. Harris HEALING
ATTEND THE FRIENDLY CHURCH

FIRST UNITED
Quadra at Balmoral
11:00 a.m.
As we begin our combined summer services we welcome the congregation of First Baptist Church, Victoria, to our worship this Sunday.
11:00 a.m.
"THE SPIRIT IS REAL"
Rev. R. A. Faris and Rev. J. Watson sharing the pulpit
7:30 p.m.
Evening Services at METROPOLITAN UNITED CHURCH
Quadra at Pandora
Rev. Hugh M. Hunter, Rev. R. A. Faris, Rev. J. Scott Leith
Choir Director: Mr. W. H. Gregory
Organist: Miss Mary Chard

METROPOLITAN UNITED CHURCH
Pandora at Quadra Street
"For a Closer Walk With God"
Dr. G. W. GOTH
Guest Preacher at Both Services
11:00 a.m.
"FOR SUCH A TIME AS THIS"
7:30 p.m.
"HOW SHALL WE MEASURE LIFE?"
Summer Singers at both services
Creche and Nursery open at 11:00 a.m.

CENTENNIAL UNITED CHURCH
(Uniting E. U. B., Congregational, Methodist and Presbyterian Churches)
Cor. of Gorge Road and David St.
(Courtesy Parking Colony Motor Inn)
SUMMER SERVICES AT 9:30 and 11:00 A.M.
"TRAVELLING TIPS"
(A "Must" for all tourists)
Vacationers! Come in your holiday attire, But Come!
Minister: Rev. John Travis
Organist and Director of Music: Ian R. Westmacott, A.R.C.T.

ST. AIDAN'S UNITED CHURCH
Richmond at Cedar Hill X Road
University Area Church
Minister: Rev. J. Rae Allan
Music Director: Mrs. Vera Barclay
11:00 A.M.
MORNING WORSHIP
Sacrament - Communion
Nursery Provided
9:30 and 11:00 a.m.

Oak Bay United Church
Mitchell and Granite
Rev. Alexander Calder
Rev. D. B. Sparling, D.D.
Organist — R. W. Kroeger
Youth Leader — R. Fuller
10:00 a.m.—Church Service.
Nursery
(No Sunday School)
THE FOOL

FAIRFIELD UNITED CHURCH
Corner of Moss and Fairfield Road
Minister: Rev. H. W. Kerley, Ph.D.
Organist: I. A. N. Beadle, Mus. D.
Guest Organist: Mr. Colin Bonneau, B. of Mus., A.R.C.T.
11:00 a.m.
"WORSHIP AS AN EXPERIENCE"

Belmont Ave. United
Belmont Ave. at Pembroke St.
Rev. Murray Henderson B.A.
Phone 386-2624
11:00 a.m.—"Family Worship"
(Come and worship in our new sanctuary)

Esquimalt United Church
Admirals at Lyall
Minister: (Interim Supply)
11:00 a.m.—WORSHIP
MORNING WORSHIP

Anglican — United
Summer Worship
10:00 a.m.
GORDON HEAD
Tyndall and San Juan Sts.
11:00 a.m.
CORDOVA BAY
Cordova Bay and Sutcliffe Rds.
A Warm Welcome For You
For information phone 658-8078

CADBORO BAY UNITED CHURCH
2625 Arbutus Road
10:00 a.m.
Guest Speaker: DON BINGHAM
Dr. R. A. McLaren

JAMES BAY UNITED
Corner Michigan and Menzies
Serving the James Bay Community
11:00 a.m.—Church Service and Sunday School
REV. K. M. WOOD

ANGLICAN SERVICES
TRINITY V

Christ Church Cathedral
QUADRA AT COURTNEY
2 blocks behind The Empress
8:00 Holy Communion
9:30 Family Eucharist
Nursery Facilities
Instruction: The Rev. J. Lancaster
11:00 Sung Eucharist
Sermon: The Dean
5:15—Family Eucharist
Instruction: The Rev. J. Lancaster
7:30—Evensong
Sermon: The Rev. J. Lancaster
Weekdays
Mattins 9:00 Evensong 5:15
Holy Communion: Tuesday 11:00 Thursday 7:30

ST. JOHN'S
QUADRA AT MASON
8:00 a.m.—Holy Communion
9:30 a.m.—Family Service
11 a.m.—Choral Communion
Sermon: The Rev'd Graham Bewley, St. John's, Hull, Eng.
(Nursery facilities at 9:30 and 11:00 a.m.)
7:30 p.m.—Evensong
Sermon: Canon Grahame Baker
Thursday 10:30 a.m. Holy Communion

ST. MARY'S
ELGIN ROAD
The Parish Church of Oak Bay
The Ven. Hywel J. Jones, L.Th., Rector
8:30 a.m.—Holy Communion
11:00 a.m.—Choral Communion
Preacher: The Ven. R. E. M. Yerbrugh, E.D., M.A., of the Diocese of Caledonia.
7:00 p.m.—Evensong
Preacher: The Rev. Michael Birch
Thursday
10:30 a.m.—Holy Communion

St. George the Martyr
Cadboro Bay and Maynard Roads
Rector: The Rev. Canon C. P. Bishop
8:00 a.m.
Holy Communion
10:30 a.m.
Holy Eucharist
Preacher: The Rev. Cyril Venables

ST. MATTHIAS
Richardson and Richmond Ave.
Rev. W. E. Greenhalgh, L.Th.
Rector
8 a.m.—Holy Communion
10:30 a.m.—Choral Eucharist
Preacher: Rev. J. W. T. Tuckey
Thursday
10:30 a.m.—Holy Communion

ST. BARNABAS'
Belmont & Begbie
Patronal Festival
7:45 a.m.—Mattins, Holy Communion
10:30 a.m.—Procession, Sung Mass
7:30 p.m.—Solemn Evensong
HOLY COMMUNION DAILY
Canon B. T. Page
384-2973

ST. SAVIOUR'S
Henry and Catherine St., Victoria West
Vicar: Rev. P. V. Atkinson
SUNDAY, JULY 2
10:00 a.m.—Choral Eucharist
The Rt. Rev. Donald Campbell
Note: 8:00 a.m. service cancelled for July and August

ST. MICHAEL AND ALL ANGEL'S
4733 West Saanich Rd.
8:00 a.m.—Holy Communion
11:00 a.m.—Choral Eucharist
Rev. W. J. Hill, Rector

ST. PHILIP'S
Cor. Eastdowne and Neil
OAK BAY
Rector: The Rev. John Vickers
Sunday, July 2nd
8:00 a.m.—Holy Communion
10:00 a.m.—Choral Communion
Preacher: The Rector

ST. LUKE'S
(Corner Cedar Hill and Cedar Hill X Road)
Rector: The Venerable C. E. F. Wolff
8:00 a.m.—Holy Communion
11:00 a.m.—MORNING PRAYER
12:15 p.m.—Holy Communion
7:30 p.m.—Evensong

ST. PETER'S
St. Peter's Road at 3935 Quadra
8:30 a.m.—Holy Communion
10:30 a.m.—Morning Prayer
The Rector
Church School
Wed., 10:30 a.m.—Eucharist
Rev. E. W. S. Gilbert, CD., BA., BD

ST. ALBAN'S
Ryan at Belmont
8:00 a.m.—Holy Communion
11:00 a.m.—Mattins
7:30 p.m.—Evensong
Wed., 9:30 a.m.—Holy Communion
The Rev. F. W. Hayes

Holidayers Enjoy Coast-Cruising, Camping

Canadians Expected To Vacation In Record Numbers This Year

By GERRY BOURDEAU

OTTAWA (CP) — Beachcombing in one of Newfoundland's 36 provincial parks or cruising the rugged British Columbia coast, Canadians are expected to vacation in record numbers this year.

Preliminary figures from the Canadian government travel bureau showed a general 2-per-cent increase during each of the last two years.

Of 14.4 million adult Canadians, 8.42 million took vacations in 1971 compared with 8.2 million in 1970, spending about $2.5 billion each year.

Biggest Boost

The travel bureau says that vacation travel is becoming less a rich man's activity. The greatest increase in 1970 vacation taking was found in the relatively-depressed travel markets of Quebec and the Atlantic provinces. Exact figures for 1971 are not available.

The United States remains the most popular foreign destination with about 34 million Canadians visiting the country in 1971 against 38 million U.S. citizens travelling to Canada.

Quebec residents are especially attracted to the U.S. — 29 per cent — and only 17 per cent of travelling Quebecers visited other provinces.

British Columbia residents also display a strong preference for U.S. vacations — 26 per cent. But 27 per cent visited other provinces.

Most Atlantic and Prairie vacationers stay within their home provinces.

Ontario

The Ontario tourist department says residents spent $486.8 million on direct travel expenses and another $223.9 million on indirect expenses such as cottages and canoes.

The travel bureau reported that about three million Ontario residents took vacations during 1971.

U.S. visitors numbered 22.6 million who spent $565 million. Visitors from other provinces — 9.2 million — spent $226 million. There were about 268,000 foreign visitors who contributed $61 million.

Half the vacation travellers headed for a spot within their own province last year.

Of the remainder, 18 per cent went to the U.S.; 11 per cent to other countries; seven per cent headed west, and 13 per cent went to Quebec and the Atlantic provinces.

Quebec

Exact 1971 tourist figures are not available but eight-month statistics indicate a slowdown, the provincial department says.

By the federal accounting, 2.27 million adult Quebecers took holidays in 1971 compared with 2.35 million in 1970. The travel bureau says the drop may have been due to political unrest in Quebec.

In 1970, only half Quebec vacationers stayed within the province. As many as 26 per cent headed south, mainly to the New England states and Florida.

British Columbia

About 920,000 B.C. adults vacationed in 1971 compared with 830,000 in 1970. Federal figures say less than half were destined for places within their own province.

Vacationers cited scenery, relaxing atmosphere and the lack of other tourists as reasons for travelling within B.C.

Visitors from the U.S. totalled 4,347,550 in 1971 while Canadians from other provinces numbered 3,232,750 and residents from other countries 68,000.

Camping, unlike elsewhere in Canada, dropped in popularity in 1971.

B.C. tourist officials suggest a rise in park fees—to $2 from $1—bad weather and construction in some provincial parks may have caused the decline. B.C. has 285 parks.

Prairie Provinces

Of the 2.37 million adults in the Prairie provinces, 1.38 million took vacations in 1971 compared with 1.3 million in 1970.

Four out of every 10 vacationing Albertans went to B.C. while only 27 per cent stayed within their own province. Ten per cent went to the U.S.

The Alberta travel bureau estimates that 1.5 million people will visit the province in 1972, a small increase over 1971.

More than 65 per cent of travelling Saskatchewan residents visited destinations outside their province. Almost 20 per cent headed for B.C. and 10 per cent to the U.S.

In 1971, 1,737,000 vacationed in Saskatchewan, spending an estimated $100 million.

Main Choices

Camping and outdoor activities continue to be the main choices.

In 1971 an estimated 3.25 million people visited Manitoba, spending about $135 million. The Manitoba tourist department says about 40 per cent of these vacationers were campers.

The department says about half the visitors came from the U.S.

Three of every 10 Canadian visitors came from the Canadian West and the same number from the East.

Ontario accounted for 24 per cent of visitors.

Atlantic Provinces

Most Atlantic province residents stayed around the East Coast area in 1971. About 19 per cent visited the U.S. and Ontario.

In 1971, 680,000 Atlantic province residents took holidays compared with 600,000 in 1970.

New Brunswick tourists officials estimate that about 1.5 million people visited the province last year, spending $44.2 million. Officials expect a 10-per-cent increase in 1972.

They say that 600,000 were Canadians, about 900,000 were from the U.S. and 15,000 from Europe.

Prince Edward Island recorded an all-time record of 630,778 tourists in 1971, 76 per cent of them Canadians and 21 per cent from the U.S.

Sea fishing and excellent golf courses were given as reasons for the increase.

Next Four Years

The Nova Scotia tourist department plans to spend $40 million on development during the next four years.

About 1.3 million people visited the province in 1971, a 5-per-cent increase over 1970. Spending totalled $52 million.

Newfoundland boasts a $68.5-million income from tourists during 1970. But 90 per cent of Newfoundland tourists were from the home province.

Scarlet Poppies In Bloom Now

By STAN DELAPLANE

AMBIOSE, France — I drove through the warm, green valley of the Loire river — the scarlet poppies of France are blooming now — and took a look at the elegant camp grounds.

European camping is not American style. No man against Nature. No search for firewood, no sleeping on rocky ground. The French camp ground is a barbered, level lawn. French campers sleep on comfortable cots inside gay striped tents — many Americans think their equipment is better than ours.

They cook on a gas stove. Probably whipping up butter and shallots for a steak Diane. Most of the camps here had swimming pools, laundries and bathrooms.

Americans haven't gone in for camping in great numbers but they're increasing. It is the cheapest way to do Europe. People who kept careful accounts tell me a couple can do it on $8 to $12 a day. For everything — except the cost of a camper.

Rented VW campers — the most popular — run about $200 a week. For a couple of weeks that might be all right. But more than that it would be better to buy. Ship the camper home for resale. Resale on campers is excellent now. Hippie crowd wants them for living, travelling, staying loose.

There are also camper tours. Ten or so campers go on their own during the day. Rendezvous at camps (already reserved) that night. Lowest price: $499 for 21 days, round trip on PanAm from New York included.

Best source for info: Rajo Publications, Box 1014 Grass Valley, Calif. 95945. Arranges tours for Europe, Africa, Hawaii, Australia. Also handles independent camper rentals. Has good books and brochures on overseas camping.

Best book to read before you go: All About Camping in Europe, $3.50.

□

"We want to drive in southern Europe, staying at good, country hotels . . ."

Absolutely great country inns belong to the Relais de Campagne (inns of the country) which acts as a control board on standards. They aren't cheap — about $30 a day without meals is average.

Most have only 10 to 25 rooms. Many starred by Michelin — a couple have three stars, the Nobel prize of the table. You get their brochure of 176 inns, service and prices and a color photo of each, by writing French Lines, 555 Fifth Avenue, New York City. After you map your trip, any travel agent can book it for you.

RENO FUN TOURS
From Victoria July 22, Sept. 9 And Weekly On Saturday Starting Sept. 23
Vancouver Every Saturday
CALIFORNIA
July 30, Sept. 17 and Oct. 1—15 days
DISNEYLAND
10 Days: July 9, August 6 and 26. Family Rates.
2 persons $341.00
3 persons $480.00
4 persons $592.00
Travel by air-conditioned Restroom bus. First night Eugene and the next night in Sacramento. Five nights in Los Angeles and return. Includes admission to Disneyland and 10 adults' or 15 children's attractions. Admission to Marineland and Knott's Berry Farm. Side trip to Tijuana, Mexico.
ALASKA TOURS
July 18, August 19—13 Days.
LAS VEGAS
Oct. 7 — 9 Days
SALT LAKE GRAND CANYON
Aug. 19—16 Days
CALIFORNIA ARIZONA
Oct. 21—16 Days
WRITE OR PHONE FOR FREE BROCHURE 383-9123 Anytime
All Fun Travel
818 DOUGLAS ST. VICTORIA

HARRISON HOT SPRINGS
Sunday, July 9—8:00 a.m. $11.00
A scenic drive along the north shore of the Fraser River to Harrison. Swim in the pool or the lake or just wander. Take a picnic. Return 7:00 p.m. ferry.
HURRICANE RIDGE
Tues., July 18—10:30 a.m. $11.00
This very scenic and popular tour is filling quickly. The views from the ridge are unsurpassed for rugged beauty. Stop at Pt. Angeles on return.
PENDER ISLANDS
Thurs., July 20—1:15 p.m. $11.00
A delightful cruise to Otter Bay then drive across both North and South Islands. Delicious hot dinner at Bedwell Harbour. Return via 6:15 ferry. This trip makes a most scenic day for you.
SALT SPRING
Tues., July 25—$8.00
A scenic drive to Crofton then ferry to Vesuvius Bay. Tour the island. Good hot lunch at Ganges. Ferry home from Fulford Harbour.
OKANAGAN - WATERTON KOOTENAY - BANFF
Aug. 20 - 27 — 8 Days
The rugged grandeur of this trip thru southern B.C. will be a long time memory. 2 nights at both Waterton and Banff, plus many scenic lakes and mountains. Reserve now—Double $170 ea.—Twin $185 ea.
B.C. TRAVEL
402-1029 Douglas 385-4732

FLY/DRIVE NEW ZEALAND from $718.00
Includes round trip economy class jet flights from Vancouver to Auckland; an automatic sedan for 2 weeks from arrival with 500 free miles; 14 nights hotel accommodation. 14 day group departures leave every Wednesday and Saturday. Independent departures for $776.00 with above features and additional weeks available at $125.00 per week. For brochures call:
PAULIN'S
"Victoria's International Travel Specialists"
382-9168
1006 Government Street

PRINCESS CRUISES

THREE SUMMER CRUISES FROM VICTORIA TO SAN FRANCISCO ABOARD THE "ITALIA"
July 10th, 24th and August 7th
One Way $181
Return $344
Featherstone
at the crosswalk on yates
telephone 386-6101

For travel to and from BRITAIN
1972 Lists
Dial-A-Charter
385-1533
578 Yates Street
Victoria, B.C.

CHARTER FLIGHT CONSULTANTS
FOR COMPLETE INFORMATION ON EUROPEAN CHARTERS
PHONE 386-2485
116-645 FORT ST., (YARROW BLDG.)
Victoria, B.C. (opposite Eaton's Car Park)

EUROPEAN CYCLING TOUR
4 DEPARTURES
Cycle through Belgium, France, Switzerland and Germany — three weeks. Price includes hotels and most meals, 10-speed bicycle rental and motor coach transportation. For dates, and price call
Featherstone
at the crosswalk on yates
telephone 386-6101

Two Week Tours . . .
BARBADOS $499
JAMAICA $449
July to December
Every Week-end from Vancouver—includes air, hotel, breakfast
WILLIS TRAVEL SERVICE
578 Yates 385-4312
Opposite the Post Office For Personalized Service

Hawaii $330
15 Days — Includes
Twin beds, full kitchenette and Air Service return from Victoria
SEE US TODAY:
WILLIS TRAVEL SERVICE
578 Yates - 385-4312
Opposite Post Office for Personalized Service

TRAVELWORLD
GOING TO TORONTO ON BUSINESS?
Fly to MEXICO CITY
FOR ONLY $69.00 MORE
Similar savings to Los Angeles, San Francisco and Nassau.
FOR MORE INFORMATION CALL
382-3121
Bank of Commerce Building on View at Douglas
"A Full Service Travel Agency"

FLY TO EUROPE WITH
CANADA'S ONLY Charter Flight DISCOUNT CLUB
OFFERING DISCOUNTS ON ALL FLIGHTS AND TOURS TO
EUROPE
Benefits Include: No 6-Month Membership, No Registration Fee, Money-Back Guarantee, Return Flight Guarantee, Lowest Prices in Town.
Membership: $1 Single, $2 for Family
For Further Details on Membership Apply to 430 Bentall Building, 1070 Douglas St.
PHONE 385-9725

TRAVELWORLD
AUSTRALIA and NEW ZEALAND
FLY — DRIVE $760
- Round trip flight to Syndey.
- Accommodation for 14 nights.
- Car with 500 free miles.

382-3121
Bank of Commerce Building On View at Douglas
"A Full Service Travel Agency"

PASSPORT PHOTOS
NO APPOINTMENT NECESSARY
Jus-Rite Photos 716 Yates St. 384-8041

THE WORLD AT YOUR WINGTIPS
WARDAIR Canada LTD
BROCHURE: 212-620 VIEW, VICTORIA 384-7108
FOUR SEASONS TRAVEL AGENTS

TOTEM TRAVEL
MAYFAIR SHOPPING CENTRE PHONE 386-3277
Hillside SHOPPING CENTRE
SHOPPING CENTRE PHONE 388-6281
SECOND ANNUAL CIRCLE PACIFIC TOUR
FULLY ESCORTED
JAPAN 8 DAYS
HONG KONG 4 DAYS
AUSTRALIA 5 DAYS
NEW ZEALAND 6 DAYS
FIJI 6 DAYS
Depart Victoria October 24th, 1972
Return Victoria Nov. 22nd, 1972
Included in the price are return air fare from Victoria, first class hotel accommodation with private bathroom and air-conditioning (twin sharing), many interesting local tours, transfers and taxes.
$1639.00
Call us now for your Free detailed color brochure, including hotel list. Accommodation limited to 30 passengers.
BE SURE OF THE BEST ARRANGEMENTS—BOOK THROUGH THE PEOPLE YOU KNOW. OUR REPUTATION IS YOUR GUARANTEE OF SATISFACTION

Neville Huson Mayfair

Susan Bregg Hillside
★ MAYFAIR OFFICE: Open 9-6; Thurs. and Fri. 9-9.
★ HILLSIDE OFFICE: Open 9-5:30; Wed., Thurs., Fri., 9-9.

HAWAII
2 WEEKS
from $359.00
CALL US
477-1811 In the University Heights Mall 3970 Shelbourne
248-6156 Parksville Island Highway
DOLPHIN TRAVEL

CHARTERS
• LONDON • SPAIN • HAWAII
For complete information and detailed flight list contact:
BRIAN HUGHES
PAUL REITSMA
384-7121
BUDGET TRAVEL
641 JOHNSON ST.

BLANEY'S
Christmas in HAWAII!
Now is the time to start your plans with Blaney's Travel, for your Christmas holiday in Hawaii.
Blaney's have information on all accommodation, transportation, package tours, and conducted tours to this tropical paradise.
Contact Blaney's Travel, two locations to serve you better, for all information and reservations.
BLANEY'S TRAVEL SERVICE
"THE TRAVEL PLANNERS"
Victoria Office: 920 Douglas 382-7254
Oak Bay Office: 1503 Wilmot Place 598-4531
AMERICAN EXPRESS
"Ask for an American Express Money Card Application"

STAG

By BERT BINNY

According to all information available, Tuesday, Thursday and Saturday of next week are the giants in the summer entertainment field.

Each offers eight programs: Wednesday has six; Monday and Friday are simply out of the running with only four and five, respectively.

□

The first in the 1972 series of summer concerts in Beacon Hill Park takes place Sunday at 2:30 p.m.

This series is produced through the co-operation of the city of Victoria, the Trust Fund of the Recording Industries and the Victoria Musicians Association.

A well-known musician and conductor, Howard Denike, will conduct a 35-piece band in a widely varied program.

Tis ranges from the ballet music from William Tell to popular selections by contemporary composer, Burt Bacharach. Vocalist Harry Elsdon will pay special tribute to our American visitors with a medley of songs by the great George and M. Cohan.

Trumpet soloist will be Boyd Hood and five students from Reynolds high school will be given the opportunity to perform with a large, professional group: clarinetist Paul Creasy, saxophone player Randy Caton, trumpeter Brent Ritson and two French horn players, Sheryl Robertson and George Sheard.

The intermission period will feature presentation of the

WHAT'S

SUNDAY

The Butchart Buskers, Butchart Gardens, 1 p.m.
Band Concert, Beacon Hill Park, 2:30 p.m.
The Grace Tuckey Puppets, Butchart Gardens, 3:30 and 4:30 p.m.
The Heron Family, Butchart Gardens, 7 and 7:45 p.m.
The Big Band, Butchart Gardens, 8:30 p.m.

MONDAY

The Butchart Gardeners, Butchart Gardens, 1:30 p.m.
Vintage Films, Newcombe Auditorium, 8 p.m.
Smile Show, McPherson Playhouse, 8 p.m.
Nice 'n Easy, Butchart Gardens, 8:30 p.m.

TUESDAY

The Butchart Gardeners, Butchart Gardens, 1:30 p.m.
Nightplay, (Company One), UVic Student Union Building, 7 and 9 p.m.
The Zingari Puppets, Butchart Gardens, 7 and 7:45 p.m.
Dracula, (Phoenix Players), Phoenix Theatre, 8 p.m.
Smile Show, McPherson Playhouse, 8 p.m.
The Following Programme Will Not Be Seen Tonight, (Bastion Studio Theatre), 538 Lower Yates St., 8 p.m.
Vintage Films, Newcombe Auditorium, 8 p.m.
Nice 'n Easy, Butchart Gardens, 8:30 p.m.

WEDNESDAY

The Butchart Gardeners, Butchart Gardens, 1:30 p.m.
The Night Thoreau Spent in Jail, (Bastion Studio Theatre), 538 Lower Yates St., 8 p.m.
Smile Show, McPherson Playhouse, 8 p.m.
Dracula, (Phoenix Players), Phoenix Theatre, 8 p.m.
Vintage Films, Newcombe Auditorium, 8 p.m.
Nice 'n Easy, Butchart Gardens, 8:30 p.m.

Threepenny Opera

Lila Kedrova as Mrs. Peachum and Jack Creley as Mr. Peachum act in scene from Threepenny Opera during Stratford Festival at Stratford, Ont. Threepenny Opera is one of several attractions at festival, which runs through from early June to Oct. 21.

Canadian Films In Hawaii Festival

HONOLULU (AP) — A series of films produced in Canada and seminars led by representatives of the National Film Board of Canada will be included in the Festival of the Arts of This Century at the University of Hawaii.

All of the film events in this year's festival are sponsored and supported by the National Film Board, according to Marian Kerr, director of the festival.

The film presentations will begin Sunday night. Most of the films are less than 30 minutes in duration. But the offerings include Sad Song of Yellow Skin, a 59-minute production about the people of Saigon, and a full-length feature, Mon Oncle Antoine.

The July 1 program will include a discussion of Canada and the film board in observation of Dominion Day.

SMORGASBORD
FRI. — SAT. — SUN.
5 p.m. to 9 p.m.
$4.95 Per Couple
Dominion HOTEL
700 BLOCK YATES—384-1136

silent movies
WITH REGINALD STONE

NEWCOMBE AUDITORIUM PROVINCIAL MUSEUM
July 3 to Sept. 4
NITELY AT 8 P.M.
ADMISSION 1.50
STUDENTS 1.00
Relive the Golden Era of VALENTINO, CHAPLIN, LAUREL AND HARDY. Live music accompaniment on the Conn Theatre Organ with Reginald Stone . . . THREE DIFFERENT PROGRAMS CHANGED NITELY.
Information 383-0239

SEAFARER
HOM
FISH CHIPS
(7 Da
Full
Di
1951 O

ART GALL
OF GREATER
LAST DAY
• MEL MUNSEN
— Essays in
• WEYMAN LEW
— Graphic Wi
• MARY RANDL
— N.W. Photo
• ART CLASSES
— Sunday Te
Note: Sunday
of Chinese, Jap
Old Masters—
week.

STAGE WHISPERS

By BERT BINNY

According to all information available, Tuesday, Thursday and Saturday of next week are the giants in the summer entertainment field.

Each offers eight programs: Wednesday has six; Monday and Friday are simply out of the running with only four and five, respectively.

□

The first in the 1972 series of summer concerts in Beacon Hill Park takes place Sunday at 2:30 p.m.

This series is produced through the co-operation of the city of Victoria, the Trust Fund of the Recording Industries and the Victoria Musicians Association.

A well-known musician and conductor, Howard Denike, will conduct a 35-piece band in a widely varied program.

Tis ranges from the ballet music from William Tell to popular selections by contemporary composer, Burt Bacharach. Vocalist Harry Elsdon will pay special tribute to our American visitors with a medley of songs by the great George and M. Cohan.

Trumpet soloist will be Boyd Hood and five students from Reynolds high school will be given the opportunity to perform with a large, professional group: clarinetist Paul Creasy, saxophone player Randy Caton, trumpeter Brent Ritson and two French horn players, Sheryl Robertson and George Sheard.

The intermission period will feature presentation of the Good Citizen award for the past year and the MC is Fraser McAlpine.

Monday night vintage films start off at the Newcombe Auditorium and continue every weeknight clear through Labor Day.

On Mondays and Thursdays it will be the greatest lover of them all, Rudolph Valentino, in his epic, Blood and Sand, while the supporting bill has comedies from the one and only Charlie Chaplin as well as Laurel and Hardy.

Tuesdays and Fridays show Johnny Hines in the feature Spook, with another Chaplin comedy and a chapter from the thrilling serial, The Wild Engine.

(Remember those serials? Just when you were about to tumble off your seat with sheer excitement, it would be: To Be Continued Next Week.

(Just devastating!)

And, on Wednesdays and Saturdays, Rudie will be back again in Son of the Sheik along with Chaplin in The Rink.

When this program was shown, back on May 22, the Newcombe Auditorium was filled to capacity and many disappointed patrons had to be turned away.

Accompanying all these sparkling gems of early cinematographic art will be organist Reg Stone. At $1.50 a seat ($1 for students) these shows are a bargain!

□

Company One, who just completed a very successful cross-Canada tour, offer their Nightplay on Tuesday and Thursday. Two performances are scheduled for each of these nights; 7 and 9 p.m. at the UVic Student Union Building.

This is definitely a show with a difference and admission is only $1 or 50 cents for students.

Nightplay received hearty commendation whenever presented on the recent tour.

□

On Wednesday at 7 p.m. there is to be an auction of art items, including work by Victoria's best known artists, at Open Space, 510 Fort Street. Items for sale will be on view as of 10 a.m. and auction proceeds are for the benefit of the Open Space organization.

WHAT'S NEXT

SUNDAY

The Butchart Buskers, Butchart Gardens, 1 p.m.
Band Concert, Beacon Hill Park, 2:30 p.m.
The Grace Tuckey Puppets, Butchart Gardens, 3:30 and 4:30 p.m.
The Heron Family, Butchart Gardens, 7 and 7:45 p.m.
The Big Band, Butchart Gardens, 8:30 p.m.

MONDAY

The Butchart Gardeners, Butchart Gardens, 1:30 p.m.
Vintage Films, Newcombe Auditorium, 8 p.m.
Smile Show, McPherson Playhouse, 8 p.m.
Nice 'n Easy, Butchart Gardens, 8:30 p.m.

TUESDAY

The Butchart Gardeners, Butchart Gardens, 1:30 p.m.
Nightplay, (Company One), UVic Student Union Building, 7 and 9 p.m.
The Zingari Puppets, Butchart Gardens, 7 and 7:45 p.m.
Dracula, (Phoenix Players), Phoenix Theatre, 8 p.m.
Smile Show, McPherson Playhouse, 8 p.m.
The Following Programme Will Not Be Seen Tonight, (Bastion Studio Theatre), 538 Lower Yates St., 8 p.m.
Vintage Films, Newcombe Auditorium, 8 p.m.
Nice 'n Easy, Butchart Gardens, 8:30 p.m.

WEDNESDAY

The Butchart Gardeners, Butchart Gardens, 1:30 p.m.
The Night Thoreau Spent in Jail, (Bastion Studio Theatre), 538 Lower Yates St., 8 p.m.
Smile Show, McPherson Playhouse, 8 p.m.
Dracula, (Phoenix Players), Phoenix Theatre, 8 p.m.
Vintage Films, Newcombe Auditorium, 8 p.m.
Nice 'n Easy, Butchart Gardens, 8:30 p.m.

THURSDAY

The Butchart Gardeners, Butchart Gardens, 1:30 p.m.
The Zingari Puppets, Butchart Gardens, 7 and 7:45 p.m.
Nightplay, (Company One), UVic Students' Union Building, 7 and 9 p.m.
Smile Show, McPherson Playhouse, 8 p.m.
The Following Programme Will Not Be Seen Tonight, (Bastion Studio Theatre), 538 Lower Yates St., 8 p.m.
Dracula, (Phoenix Players), Phoenix Theatre, 8 p.m.
Vintage Films, Newcombe Auditorium, 8 p.m.
Scottish and Variety Night, Butchart Gardens, 8:30 p.m.

FRIDAY

The Butchart Gardeners, Butchart Gardens, 1:30 p.m.
You're A Good Man, Charlie Brown, (Phoenix Players), Phoenix Theatre, 8 p.m.
The Night Thoreau Spent in Jail, (Bastion Studio Theatre), 538 Lower Yates St., 8 p.m.
Smile Show, McPherson Playhouse, 8 p.m.
Nice 'n Easy, Butchart Gardens, 8:30 p.m.
De Wayne Bros. Circus, Beaver Lake Park, 2 and 8 p.m.

SATURDAY

The Butchart Buskers, Butchart Gardens, 1 p.m.
The Heron Family, Butchart Gardens, 3:30 and 4:30 p.m.
The Zingari Puppets, Butchart Gardens, 7:30 and 8:30 p.m.
Smile Show, McPherson Playhouse, 8 p.m.
The Following Programme Will Not Be Seen Tonight, (Bastion Studio Theatre), 538 Lower Yates St., 8 p.m.
You're A Good Man, Charlie Brown, (Phoenix Players), Phoenix Theatre, 8 p.m.
Vintage Films, Newcombe Auditorium, 8 p.m.
Color film, Helicopter Canada or Mountains to the Sea, Butchart Gardens, 9 p.m. (approximately).
De Wayne Bros. Circus, Beaver Lake Park, 2 and 8 p.m.

Raid Captures 78 Tupamaros

MONTEVIDEO (UPI) — Uruguyan authorities Tuesday raided several houses in Paysandu, 150 miles southwest of here, and captured 78 urban guerrillas (Tupamajos) holed up inside, an armed forces communique said.

The communique said those arrested formed most of the Tupamaros "Column No. 24" and that "a considerable amount of arms, food, medicine, clothing, tools and false documents" was seized.

Threepenny Opera

Lila Kedrova as Mrs. Peachum and Jack Creley as Mr. Peachum act in scene from Threepenny Opera during Stratford Festival at Stratford, Ont. Threepenny Opera is one of several attractions at festival, which runs through from early June to Oct. 21.

Violin Virtuoso Symphony Master

An important appointment of more than usual interest to Victoria musicians and music lovers has just been announced.

Derek Collier, formerly a professor at the Royal Academy in London, England, steps into three positions simultaneously.

He succeeds Elfred Gleam as concertmaster of the Victoria symphony orchestra, follows Sydney Humphreys as head of the Victoria Conservatory of Music strings department and will also join the university music department.

As a violinist Collier has been featured as a virtuoso soloist with the major symphonies of Britain and at one time served as concertmaster for the Bournemouth symphony orchestra in Hampshire.

Accompanying him will be his wife, Lila, also a violinist of note, who has been teaching at London's Royal College of Music.

Mrs. Collier will instruct at the conservatory.

Canadian Films In Hawaii Festival

HONOLULU (AP) — A series of films produced in Canada and seminars led by representatives of the National Film Board of Canada will be included in the Festival of the Arts of This Century at the University of Hawaii.

All of the film events in this year's festival are sponsored and supported by the National Film Board, according to Marian Kerr, director of the festival.

The film presentations will begin Sunday night. Most of the films are less than 30 minutes in duration. But the offerings include Sad Song of Yellow Skin, a 59-minute production about the people of Saigon, and a full-length feature, Mon Oncle Antoine.

The July 1 program will include a discussion of Canada and the film board in observation of Dominion Day.

silent movies
WITH REGINALD STONE

NEWCOMBE AUDITORIUM
PROVINCIAL MUSEUM
July 3 to Sept. 4
NITELY AT 8 P.M.
ADMISSION 1.50
STUDENTS 1.00
Relive the Golden Era of VALENTINO, CHAPLIN, LAUREL AND HARDY. Live music accompaniment on the Conn Theatre Organ with Reginald Stone . . . THREE DIFFERENT PROGRAMS CHANGED NITELY
Information 383-0239

SMORGASBORD
FRI. — SAT. — SUN.
5 p.m. to 9 p.m.
$4.95 Per Couple
Dominion HOTEL
700 BLOCK YATES—384-1136

Gold Cup
RESTAURANT AND DINING LOUNGE
OPEN FOR SUNDAY BRUNCH
11 A.M. - 2 P.M.
SUNDAY DINNER
5 P.M. - 8 P.M.
Reservations: 383-4732
1122 YATES STREET

DANCING SATURDAYS
Cabaret style
featuring the Tenor Saxophone of BERT HUMPHRIES
and the Big Band Sound of GEORGE KRAELING Orchestra.
JULY 1 WEEK-END
Entertain your friends and out of town guests this holiday weekend. Come to the friendly atmosphere, smooth rhythms and polished maple floor all at McMorran's. Instrumentalist 9:45 - 9:30. Dancing 9:30 - 12:30. $5 a Couple.
McMorran's
Table Reservations 658-5224
5109 CORDOVA BAY ROAD

Victoria's FIRST Hot
HOME DELIVERY
FISH (still) 35¢ Per.
CHIPS (still) 30¢ Order
592-1209
(7 Days a Week 'til 9 P.M.)
Full Restaurant Menu and Dining Room Service
SEAFARER
1951 OAK BAY AVENUE
(Just up from Foul Bay Rd.)

ART GALLERY OF GREATER VICTORIA
LAST DAY SUNDAY
• MEL MUNSEN — Essays in Glass.
• WEYMAN LEW — Graphic Wit.
• MARY RANDLETT — N.W. Photographer.
• ART CLASSES EXHIBITION — Sunday Tea 3 - 4 p.m.
Note: Sunday Exhibitions of Chinese, Japanese and Old Masters—Begin next week.

CREST MOTOR INN
BUSINESSMEN'S LUNCHEON
11:30 a.m. to 3:00 p.m.
Featuring Daily Specials
PROVINCIAL DINING ROOM AND COFFEE SHOP
OPEN DAILY
7 a.m. to 11 p.m.
Ample Free Off-Street Parking
386-2421
455 BELLEVILLE ST.
Facing the Inner Harbour

MULLINS MARINE
10-SPEEDS
LOW DOWN PAYMENT
925 YATES STREET

OPEN SUNDAYS 5-9 P.M.
DINING WITH A DIFFERENCE
Gay Nineties Spare Rib House
WHERE KEN PEAKER and SHEILA
Play Your SING-A-LONG MUSIC
A SPARKLING ATMOSPHERE for PERSONALIZED MUSICAL HAPPENINGS
World-Famous SPARERIBS — Full Dinner Menu
825 Burdett—CHERRY BANK HOTEL—385-5380
"They do their specialty, spare ribs very well indeed. Informal sing-a-long type of atmosphere; service leisurely" Financial Post Magazine

ENJOY 30 OMELETTE SPECIALTIES in the EXOTIC PERSIAN ROOM
SALON "A"
"FULLY AIR CONDITIONED COMFORT"
For Private Parties and Banquet Reservations
Phone the Maitre'd
383-1151
"BUFFET of the CENTURY" Friday, 6 - 9 p.m.
"The Inn on Centennial Square"
CENTURY INN
We Park Your Car FREE!

. . . AND MORE
IN THE COLWOOD SHOPPING PLAZA
478-1711
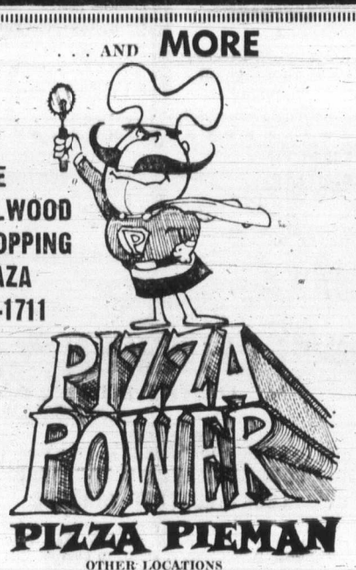
PIZZA POWER
PIZZA PIEMAN
OTHER LOCATIONS
916 Esquimalt Road, 382-3177
Town & Country Shopping Centre 383-1177
2178 Oak Bay 592-2404

What is the good of a good thing if no one knows about it?

ADVERTISE YOUR GOOD THINGS in Victoria's Daily Newspapers

The More You Tell— The More You Sell in the "Welcome Medium"

THE WEEK IN RECORDS

Victorian Returns To Revive Wayward Trio

By KING LEE

One name change, two albums and 14 singles later, Bobby Hanna is back in Victoria — for a while.

When he left in October, 1966, he was Bobby Faulds, he had a group called The Strangers and he was heading for Great Britain with lots of musical ambition.

The Faulds is gone and so is the group, but the ambition is still there.

The Scottish-born, Victoria-raised singer is back on a working-holiday and the highlight of his stay is a show at The McPherson Playhouse next Sunday (July 9) starting at 8 p.m.

The show will be a reunion for Hanna. He was part of the Wayward Trio here six or seven years ago and he'll team up once again with Bill Hodgson and Jim Moody for the occasion.

On the same bill are Rosanne Hopkins, a pop singer from Vancouver, and band-leader-comedian Bobby Harriot. Tickets for the show, at $2, $2.50 and $3, are available at the McPherson box office.

Now with Phillips Records, Hanna signed in 1966 with Decca in Great Britain. His first single was Thanks To You which didn't exactly set the world afire by Bobby's own admission.

It was two years later that Hanna first tasted the heady wine of success. He won the Spanish International Song Festival in 1968 with his version of Written On The Wind and things began to go easier for him.

In January, 1970, right after a short working-vacation in Victoria when he appeared at the Old Forge, Hanna caught on at the biggest night spot in Great Britain, London's Talk of the Town. He stayed there until February of this year.

At the Knockke Festival in Belgium, earlier this year Hanna led a five-man team for Great Britain with the only hit single of the event which was televised to an audience of about 500 million, Better Men Than I.

About five months ago he met an Australian girl in London and now he and Pauline Stasinowsky ("It's Polish," she laughed) are planning to get married October 14 in Perth, Australia.

Hanna plans to stay in Australia until March when he leaves Victoria on August 6. But his plans aren't all that definite.

A taping session is planned for his show at the McPherson and the finished product will be offered to the CBC and CTV television networks with the view of getting a series out of it. If that comes off, Hanna will alter his plans accordingly and come back to Canada.

"I'd love to come back but, really, I'd be limited here," Hanna admitted when asked if he would like to return to Victoria. "I'd have to do a lot of touring and I think I'd become very stale."

But he admitted that the thought of television work here would make him change his mind although he'd probably still have to do a lot of touring.

Meanwhile he hopes that Phillips in England can make some arrangement with London of Canada (confusing, isn't it) to have his latest single, Where Are We Going, released here.

"I'd love to have a hit here," Hanna said. "I've never been able to get my records released in Canada."

Hanna's third album is due for release in Great Britain in three or four weeks.

That's quite far away from Hanna's mind at the present time. He's just enjoying getting back with his old friends (who threw a party for him right after he got off the plane Wednesday) and showing his financee the sights.

Hanna's staying with his parents, Bill and Marg Faulds, on Oakland Avenue, taking life easy and trying to catch up on a lot of lost sleep.

□

Coming to the Esquimalt Sports Centre Sunday afternoon is the popular Toronto group, Crowbar. The concert is being promoted by B.C. Sound Productions International and advance tickets, available up to 1 a.m. this morning, may be purchased from 1528 Haultain or from Kelly-DeYong Sound on Yates Street. They will also be available at the door, at $3.75 each, on Sunday.

Appearing with the group is the Vancouver group, Wicked Orange.

Top 20 in Victoria

1.	Conquistador	Procol Harum, Edmonton Sym. Orch.	(7th last week)
2.	It's Gonna Take Some Time	Carpenters	(1)
3.	Sylvia's Mother	Dr. Hook and Medicine Show	(6)
4.	Too Late To Turn Back	Cornelius Bros. and Sister Rose	(9)
5.	Rockin' Robin	Michael Jackson	(2)
6.	How Can I Be Sure	David Cassidy	(11)
7.	Beautiful	Gordon Lightfoot	(3)
8.	Alone Again	Gilbert O'Sullivan	(12)
9.	Vincent	Don McLean	(4)
10.	Take It Easy	Eagles	(18)
11.	I Didn't Get To Sleep At All	Fifth Dimension	(10)
12.	Little Bitty Pretty One	Jackson Five	(5)
13.	Automatically Sunshine	Supremes	(20)
14.	I Saw the Light	Todd Rundgren	(8)
15.	Too Young	Donny Osmond	(19)
16.	Brandy	Looking Glass	(N)
17.	Beautiful Sunday	Daniel Boone	(N)
18.	Someday Never Comes	Creedence Clearwater	(13)
19.	Coconut	Nilsson	(N)
20.	Song Sung Blue	Neil Diamond	(15)

(N) — denotes new entry onto Top 20.

Suicide Story Denied

SAINT TROPEZ (Reuters) — Actress Brigitte Bardot has denied Sunday reports circulating on the French Riviera that she tried to commit suicide.

The rumors brought hundreds of curious sightseers and photographers to the gate of her villa in this luxurious Mediterranean resort.

Miss Bardot, 37, told show business personalities who telephoned her about the reports that they were untrue.

The reports said that Miss Bardot, after a serious quarrel with her escort, Christian Kalt, had taken an overdose of barbiturates and cut her wrists.

Classics Given To University

MONTREAL (CP) — The University of Montreal was presented Wednesday with a collection of early Canadiana valued at $600,000 which includes books, hundreds of unpublished manuscripts and lithographs as well as what is considered to be the best collection of early Canadian newspapers. The donor was Louis Melzack head of the Classics bookstore chain.

Crest Denies Lead Danger

CHICAGO (UPI) — Manufacturers of Crest toothpaste and the American Dental Association have denied charges that the toothpaste carries danger of lead poisoning, in reaction to an article in a publication of the American Medical Association, which said a study had shown "dangerous lead levels (above 5 per cent)" in the outer coatings of tubes of Crest, Fresh Breath, Maclean's, Craig Martin and Worthmore toothpaste.

SAVE THIS AD
Saanich Municipal Swimming Pool
at the
GORDON HEAD RECREATION CENTRE
PUBLIC SWIMMING SUMMER SCHEDULE
Mon., Wed., Fri., Sat., Sun. 1-3 p.m.; 3:30-5 p.m., 7-10 p.m.
Tues. and Thurs. 3:30-5 p.m.
SAVE THIS AD

20TH YEAR ON STAGE
JERRY GOSLEY'S FAMOUS
SMILE SHOW
TONIGHT
McPherson Playhouse — 8 p.m.
Reservations 386-6121

LEE'S CHINESE FOOD
1410 BROAD ST. (Near City Hall)
LUNCH SMORGASBORD— Over 15 hot food selections 1.75
DINNER SMORGASBORD— Over 20 hot food selections 2.75
DELUXE WEEKEND SMORGASBORD DINNER 3.25
Mon. to Thurs., 12 'til 1 a.m.; Fri. and Sat., 12 'til 2:30 a.m.; Sun., 5 to 10 p.m.
• Complete Catering Service • FREE HOME DELIVERY 385-6764

THE MEDIÆVAL INNS
• LUNCHEONS DAILY
• OPEN DAILY 11:30 A.M. 'TIL 1:00 A.M.; SUNDAYS 5:00 P.M. 'TIL 10:00 P.M.
• FULL FACILITIES
• ENTERTAINMENT
• NO COVER CHARGE
• BANQUET FACILITIES
1005 Broad St. 386-8317 (In The Counting House)

Deep Cove Chalet
Dining Lounge
• SMORGASBORD DAILY 11:30 TO 2:30
• SMORGASBORD EVERY WEDNESDAY EVENING ALSO A COMPLETE A LA CARTE MENU
• TRY OUR NEW TERRACE GARDEN for Luncheon, Afternoon Tea or Early Supper
★ CHEF PIERRE KAFFEL has arrived direct from STRASBURG, FRANCE
• INQUIRE ABOUT OUR SCENIC SEA TOUR TO BUTCHART GARDENS
OPEN MONDAY thru SUNDAY 11 a.m. to 10 p.m.
11190 Chalet Road 656-3541

Oak Bay Beach Hotel
Victoria's Only Seaside Hotel
Enjoy Our TUDOR DINING LOUNGE
Overlooking the Colorful Gardens and Ocean
Luncheon—12 Noon to 2; Dinner, 5:30 to 9
Phone 598-4556 for Reservations
1175 BEACH DRIVE

MEMORIAL ARENA
ROLLER SKATING SUNDAY
8:00 - 10:00 p.m.

Buon Apetito
La Torre Di Pisa
the "Reasonably Priced"
Authentic Italian Restaurant
Serving Cannelloni Lasagna, Ravioli, Rigatoni, Manicotti, Spaghetti, Pizza, Steak, Chicken Cacciatore, Veal Scallopini and your choice of beverages.
Take-Out Orders Available Parkade Nearby
1314 Government Street
Victoria, B.C. 382-7731

Where is there a good place to dine with Reasonable Prices?
We thought you'd never ask.
COLONIAL INN
270 Gov't St.
"In the Parliament Buildings Area"
384-7151

Victoria's Own International Recording Star
BOBBY HANNA
Returns by Popular Demand With the Revival of
THE WAYWARD TRIO
All Star Cast Featuring:
★ The Bobby Herriot Band ★
★ Roseanne Hopkins ★
— ONE NIGHT ONLY —
Sunday, July 9th - 8 p.m.
McPherson Theatre Tickets at Box Office $3.00, $2.50, $2.00

ZOO and SANCTUARY
Bird Park "Orioles"
Drive Out Sooke Road And Turn Right at Kangaroo

FREE DELIVERY RADIO CONTROLLED
UNCLE FRED'S
385-5822 CHICKEN ON THE RUN 385-5822
Give Us a Call 385-5822 and Set Your Table
CONGRATULATIONS TO THREE LUCKY CONTEST WINNERS
$25 MRS. S. J. COLNER, 1393½ Colville Rd.
$15 MRS. J. DUNN, 3630 Dowler Place
$10 MR. G. HURST, 716 Gorge Rd. West
Also all CHICKEN ON THE RUN fans who won their free 10th order or gift certificate.

G.P. PEARKES Arena 3100 TILLICUM 388-6664
PUBLIC ROLLER SKATING
FRIDAY 7-10 P.M.
Saturday—Cancelled
SUNDAY 7-9 P.M.
Children 50c (12 years and under)
Students and Adults 60c Includes Skates

MING'S KITCHEN
CHINESE FOOD DELIVERY
384-4323
809 YATES STREET

Dine Downtown at the Family Restaurant
Enjoy satisfying, inexpensive "dining-out" often at SCOTT'S!
Open 24 Hours Every Day For Your Dining Pleasure
SCOTT'S RESTAURANT
650 YATES at Douglas

ESQUIMALT SPORTS CENTRE
SKATING SCHEDULE
Roller Skating
Sat., Sun., Wed., Fri. at 8
Ice Skating
Sat., Sun., Tues., Thurs. 8:30

HONG MIN
CHINESE RESTAURANT
Reasonable Prices for Our Family Lunch and Dinner Menu.
Dinner for 6-8 Persons $11.00
1. Winter Melon Soup with Pork.
2. Ginger and Onion Chicken (Sweet and Sour).
3. Steamed Duck and and Chinese Potatoes
4. Crab with Black Bean Sauces.
5. Vegetable with Dice Fish.
6. Mustard Green with Beef.
EXCITING NEW DISHES OFFERED WEEKLY
OPEN DAILY 11:30 to 9 P.M.
543 FISGARD ST. 388-4617

CRYSTAL POOL
SATURDAY
ALL SWIMMING CANCELLED
B.C. Swim Championships
11:00 a.m. - 4:00 p.m.
6:30 p.m. - 10:00 p.m.
SUNDAY
B.C. Swim Championships
8:00 a.m. - 2:00 p.m.
3:00 p.m. - 6:00 p.m.
6:30 - 7:30 p.m.—Public Snorkeling
7:30 - 9:00 p.m.—Public
MONDAY
12:00 - 1:00 p.m.—Bus Men Adults Only
1:00 - 5:00 p.m.—Public
7:00 - 9:00 p.m.—Public

DINGLE HOUSE
Dine in an authentic Victorian atmosphere. Featuring our very special "Prime Rib of Beef."
AFTERNOON TEA 3 p.m. to 5 p.m.
PRIVATE DINING FOR 15 to 35 PERSONS
Reservations after 12 Noon Daily, 382-8721
Opens daily 5-11 p.m. Closed Mondays
137 GORGE RD. EAST

CONCERT
BEACON HILL PARK
Cameron Memorial Shell
SUNDAY, JULY 2 at 2:30
35-Piece Band Concert
Conductor HOWARD DENIKE
Master of Ceremonies FRASER McALPINE
Soloist HARRY ELSDON
Presented by the City of Victoria, the Trust Fund of the Recording Industries and the Victoria Musicians' Association.

HELP US CELEBRATE!
OUR NEW OPENING HOURS
"NOW OPEN ON SUNDAYS AND HOLIDAYS"
FROM 1:00 P.M. TO 10:00 P.M.
WEEKDAYS—MONDAY TO SATURDAY 9:00 A.M. to 10 P.M.
SAT. and SUN. SPECIAL
For July 1st and July 2nd ONLY
BIG TEE BURGERS Reg. 75c. EACH, ONLY 58c
and
ICE CREAM CONES 2 FOR THE PRICE OF 1
Buy one cone at regular price of 15c to 50c GET SECOND CONE FREE!
BIG TEE tastee-freez® RESTAURANT
University Heights Shopping Centre
Shelbourne Street at McKenzie
WE PROUDLY USE ISLAND FARM DAIRY PRODUCTS EXCLUSIVELY

British Columbia Provincial Museum
Education Services
Presents
SALUTE TO NATIVE CRAFTSMEN
July 2, 7:30 p.m.
Indian Dancing
Tzinquaw Operetta of Duncan
Newcombe Auditorium
$2.00 Adults $1.50 Children
July 3 and 4, 1-5 p.m.
Salish Handicrafts and Artistic Skills
Ruby Peters, basket weaving
Charles Elliott, carving
Museum Galleries, 3rd floor
July 5 and 6, 1-5 p.m.
Kwakiutl Handicrafts and Artistic Skills
Emma Hunt, weaving
Oscar Matilipi, carving
Frank Puglas, carving
Museum Galleries, 3rd floor
July 7 and 8, 1-5 p.m.
Nootka Handicrafts and Artistic Skills
Dolly Patterson, beading
Alice Paul, basket weaving
Ron Hamilton, carving
Museum Galleries, 3rd floor

See The Butchart Gardens
ROSES!
Symbol of Loveliness! You should see the "Rose Garden" now! So fragrant, so gorgeous!
Butchart Gardens: Now in full swing . . . 30 acres of incredible beauty . . . Smashing entertainment in the great Stage Show Garden . . . Puppet Shows . . . Roving minstrels . . . Romantic night lighting . . . Ross Fountains in their spectacular "Ballet to the Stars" . . . Floral Restaurant, Snack Bar . . . Fascinating Seed and Gift Shop, etc. For complete details, see Butchart Gardens listing top of Entertainment Guide Column, this page.

FOLLOW THIS VICTORIA ENTERTAINMENT GUIDE

BUTCHART GARDENS — Regarded as one of the world's loveliest attractions . . . Romantic Night Lighting . . . Spectacular Ross Fountains . . . Smashing Stage Shows . . . Floral Restaurant . . . Begonia Bower . . . Show Greenhouse . . . Fascinating Seed and Gift Shop . . . Open every day 9 a.m. to 11 p.m.

BUTCHART GARDENS — New and excitingly different week after week, season after season. Dedicated gardeners, skillful planning, constant replanting keeps them that way. Developed from an old abandoned limestone quarry over half a century ago they have grown to become one of the world's most unusual, written about, talked about, admired gardens. Embracing over 30 acres, actually six gardens in one — fabulous Sunken, spectacular Ross Fountain Garden, stately Italian, quaint Japanese, the great Stage Show Garden (now in full swing) and the English Rose Garden, especially gorgeous right now!

BUTCHART GARDENS ROMANTIC NIGHT LIGHTING — As darkness takes over, a thousand hidden lights combine with the moon and stars, the hills, trees and shrubs, lakes, lily ponds and fountains, to create a fairyland, softly scented by the flowers — a spectacle so unusual, so grand, it's indescribable! Featuring the Sunken Garden and the spectacular Ross Fountains in their majestic "Ballet to the Stars".

BUTCHART GARDENS FLORAL RESTAURANT — Open every day 11 a.m. to 7:30 p.m., serving delicious lunches, afternoon teas, and delightful buffet suppers in the evening. Continuous Snack and Coffee Bar service.

BUTCHART GARDENS SPARKLING ENTERTAINMENT — Staged in the midst of incredible beauty it's the highlight of Victoria's summer entertainment season.

MONDAYS, 8:30 p.m. "NICE 'n' EASY" — Variety musical entertainment featuring Marge Bridgeman, Murray McAlpine, Gini Lefever, Christopher Ross, Betty Winter, John Crago and the humorous and talented "Butchart Buskers". Also "The Butchart Gardeners" 1:30 to 3:30 p.m.

TUESDAYS, 8:30 p.m. "NICE 'n' EASY" — Variety musical entertainment featuring John Dunbar, Marge Bridgeman, Gini Lefever, Christopher Ross, Betty Winter, John Crago and the "Butchart Buskers". Also "The Butchart Gardeners" 1:30 to 3:30 p.m., and the "Zingari" Puppets 7:00 and 7:45 p.m.

WEDNESDAYS, 8:30 p.m. Same program as Monday.

THURSDAYS, 8:30 p.m. "Scottish and Variety Night" — Colorful Scottish Stage Show and Tattoo. Thrill to the Pipes and Drums of the Canadian Scottish Regiment (Princess Mary's) as they march on our stage and parade in the great Stage Show Garden. Plus other entertainment starring baritone John Dunbar (M.C.), the Adeline Duncan dancers, June Dupuis and Lawrence Tuttle with Grace Timp and Dave Ferne. Also "The Butchart Gardeners" 1:30 to 3:30 p.m., and the "Zingari" Puppets 7:00 and 7:45 p.m.

FRIDAYS, 8:30 p.m. Same program as Monday.

SATURDAYS, "The Butchart Buskers" 1 to 3 p.m. . . . The Heron Family ("Humanettes") 3:30 and 4:30 p.m. . . . "Zingari" Puppets 7:30 and 8:30 p.m. . . . Color film "Helicopter Canada" or "Mountains to the Sea" 9 to 10 p.m.

SUNDAYS, "The Butchart Buskers" 1 to 3 p.m. . . . "Grace Tuckey" Puppets 3:30 and 4:30 p.m. . . . The Heron Family ("Humanettes") 7:00 and 7:45 p.m. . . . "BIG BAND", 8:30 p.m. (sounds of the big bands of 30's and 40's) . . . Color film "Helicopter Canada" or "Mountains to the Sea" 9 to 10 p.m.

BUTCHART GARDENS SUGGESTS: Combine it all into one grand, thrifty outing . . . the Gardens by daylight . . . stage entertainment . . . romantic night lighting . . . Ross Fountains in their majestic "Ballet to the Stars". The regular admission covers it all. To add to your pleasure, dine in the Floral Restaurant.

WIG AND DICKIE CABARET for the best in music, fun and laughter, most people are choosing the **Wig and Dickie Cabaret** in the **Wilson Motor Inn.** If you like an English Inn, you'll love the Wig and Dickie. **George McDowall** and **The Lads** from the Pig and Whistle Show, lead the sing-along, dancing and provide hilarious entertainment from 8:30 p.m., Tues. through Sat., at 850 Blanshard Street. Reservations recommended. 385-6787.

FABLE COTTAGE—Victoria's favorite family attraction. One of the world's most captivating and unusual homes, in spacious gardens on the sea at Cordova Bay. A handcrafted architectural wonder seeming to pop from a fable into reality. Your camera will capture, first hand, the delights of this unforgettable home. Open daily 9:30 a.m. 'til dusk. 5187 Cordova Bay Rd. (Scenic Marine Dr.) or via Hwy. 17 or via Pacific Commuter Bus (Opp. Museum).

"Prince Alberts" WONDERFUL WORLD OF MINIATURE presents over 25 exciting miniaturamic displays brought alive with sound, lighting and animation. Open daily 9 a.m. to 10 p.m. at the Empress Hotel, Humboldt Street, 385-9731.

THE OLD FORGE—Dining and dancing six nights a week 'til 2 a.m. at one of Canada's largest and most luxurious nite clubs. Enjoy the exciting music of the fabulous Brothers Fortes. Strathcona Hotel, Douglas at Courtney Streets, Phone 383-7137.

ROYAL LONDON WAX MUSEUM — Victoria's world-famous museum of over 130 figures in 45 scenes. At the Inner Harbour 470 Belleville, 388-4461. 9 a.m. to 10 p.m. including Sunday.

CHEZ ERNEST SWISS CHALET DINING LOUNGE — Leisurely, unique, the finest cuisine. Royal Oak Centre, open 5 p.m. 479-2123. New hosts the Kateley family.

CLASSIC CAR MUSEUM—Cars, wax figures from the past. 813 Douglas (behind Empress Hotel). 9 a.m. - 9 p.m.

UNDERSEA GARDENS—Pretty aquamaids greet you as you descend to the bottom of the sea for a spectacular show of 5,000 marine creatures that will thrill the whole family in the WORLD'S ONLY UNDERSEA THEATRE—9 a.m. - 10 p.m. Inner Harbour.

SALMON FISHING—Large Boats, Free Tackle, Bait, Coffee. Oak Bay Salmon Charters. 598-3366 - 592-4164.

SEALAND OF THE PACIFIC—Oak Bay Marina on Scenic Marine Dr. Open 10-10 p.m. Hourly Killer Whale Show. Seals, Sea Lions, Sea Birds and Underwater Grottos featured at Canada's largest oceanarium.

SILENT MOVIES. See them in Victoria nightly at 8 p.m. July 3rd, thru September 4th. Relive the golden era of Valentino, Chaplin, Laurel & Hardy. Live music accompaniment on the Conn Theatre organ with Reginald Stone . . . Three different programs changed nitely. Newcombe Auditorium, Provincial Museum, Victoria, B.C. Admission $1.50, Students $1.00. Information phone: 383-0239.

FOREST MUSEUM—Canada's only logging museum. Indoor and outdoor exhibits on 100 acres of Lakeshore Parkland. Trains daily 10 to 5:30 p.m. Steam locomotives Sunday and Holidays. Admission $1.00. Children over 6, 50c. 1 mile north of Duncan on Island Highway.

FISHING FOR EVERYONE—Deep sea sports fishing—61 foot fishing cruiser M.V. Lakewood. Trips leave 9 a.m. and 1:30 p.m. daily. Tackle available, free bait. Approximately $1.35 per hour. Reservations 598-3366 Oak Bay Marina.

THE HAREM CLUB
RESTRICTED . . . to those who want to enjoy themselves with . . .
• FINE MUSIC AND SONG STYLES —by Jessie Baker and the Harmony Grits
• GOOD SERVICE AND FRIENDLY ATMOSPHERE
• 3 SHOWS A NITE STARRING CASEY CHAMPAGNE
1318 BROAD STREET
OPEN 8:30 p.m. - 2 a.m. Daily; 7:30 p.m. - 1 a.m. Sat.
Reservations — 383-5525
"Suitable Dress — No Blue Jeans Admitted"

Child's Woes Prompt Films

PARIS (Reuter) — Editing his 13th feature film in as many years, Francois Truffaut at 40 remains faithful to the bad dreams of his childhood.

Alongside light, classic French comedies of marital infidelity like Baiser Voles (Stolen Kisses) he has offered such painful experiences in the life of a child as Les 400 Coups (The 400 Blows) and L'Enfant Sauvage (The Wild Boy).

The man who was credited with helping begin "the new wave" in movies, Truffaut has said his films reflect his youth and that working with children is "exalting."

"Children have always aroused my enthusiasm. They are at the centre of my preoccupations."

Life was not always so pleasant for Truffaut. His formative years were lonely and sometimes turbulent. Because he was physically weak as a child, his parents sent him out of Paris to live with a grandmother until he was eight.

When he returned to the French capital he formed the habit of spending as many afternoons as he could at the cinema. Some films he saw 10 times.

By the age of 28, when he had achieved world renown with his first feature film, The 400 Blows, he said he had seen more than 3,000 films and spent more than 4,000 hours in movie theatres.

Truffaut entered film-making through the backdoor — as a critic. For eight years he savagely attacked established film institutions such as the Cannes festival and established producer such as Ignace Morgenstern, whose daughter he was to marry in 1957.

Then he tried his hand at making films himself, including many shorts.

Explaining his approach to film-making Truffaut says: "I think there are always characters outside society in my films, either for moral reasons or because of a certain way of life."

FOLLOW THIS VICTORIA ENTERTAINMENT GUIDE

BUTCHART GARDENS — Regarded as one of the world's loveliest attractions . . . Romantic Night Lighting . . . Spectacular Ross Fountains . . . Smashing Stage Shows . . . Floral Restaurant . . . Begonia Bower . . . Show Greenhouse . . . Fascinating Seed and Gift Shop . . . Open every day 9 a.m. to 11 p.m.

BUTCHART GARDENS — New and excitingly different week after week, season after season. Dedicated gardeners, skillful planning, constant replanting keeps them that way. Developed from an old abandoned limestone quarry over half a century ago they have grown to become one of the world's most unusual, written about, talked about, admired gardens. Embracing over 30 acres, actually six gardens in one — fabulous Sunken, spectacular Ross Fountain Garden, stately Italian, quaint Japanese, the great Stage Show Garden (now in full swing) and the English Rose Garden, especially gorgeous right now!

BUTCHART GARDENS ROMANTIC NIGHT LIGHTING — As darkness takes over, a thousand hidden lights combine with the moon and stars, the hills, trees and shrubs, lakes, lily ponds and fountains, to create a fairyland, softly scented by the flowers — a spectacle so unusual, so grand, it's indescribable! Featuring the Sunken Garden and the spectacular Ross Fountains in their majestic "Ballet to the Stars".

BUTCHART GARDENS FLORAL RESTAURANT — Open every day 11 a.m. to 7:30 p.m., serving delicious lunches, afternoon teas, and delightful buffet suppers in the evening. Continuous Snack and Coffee Bar service.

BUTCHART GARDENS SPARKLING ENTERTAINMENT — Staged in the midst of incredible beauty it's the highlight of Victoria's summer entertainment season.

MONDAYS, 8:30 p.m. "NICE 'n' EASY" — Variety musical entertainment featuring Marge Bridgeman, Murray McAlpine, Gini Lefever, Christopher Ross, Betty Winter, John Crago and the humorous and talented "Butchart Buskers". Also "The Butchart Gardeners" 1:30 to 3:30 p.m.

TUESDAYS, 8:30 p.m. "NICE 'n' EASY" — Variety musical entertainment featuring John Dunbar, Merge Bridgeman, Gini Lefever, Christopher Ross, Betty Winter, John Crago and the "Butchart Buskers". Also "The Butchart Gardeners" 1:30 to 3:30 p.m., and the "Zingari" Puppets 7:00 and 7:45 p.m.

WEDNESDAYS, 8:30 p.m. Same program as Monday.

THURSDAYS, 8:30 p.m. "Scottish and Variety Night" — Colorful Scottish Stage Show and Tattoo. Thrill to the Pipes and Drums of the Canadian Scottish Regiment (Princess Mary's) as they march on our stage and parade in the great Stage Show Garden. Plus other entertainment starring baritone John Dunbar (M.C.), the Adeline Duncan dancers, June Dupuis and Lawrence Tuttle with Grace Timp and Dave Ferne. Also "The Butchart Gardeners" 1:30 to 3:30 p.m., and the "Zingari" Puppets 7:00 and 7:45 p.m.

FRIDAYS, 8:30 p.m. Same program as Monday.

SATURDAYS, "The Butchart Buskers" 1 to 3 p.m. . . . The Heron Family ("Humanettes") 3:30 and 4:30 p.m. . . . "Zingari" Puppets 7:30 and 8:30 p.m. . . . Color film "Helicopter Canada" or "Mountains to the Sea" 9 to 10 p.m.

SUNDAYS, "The Butchart Buskers" 1 to 3 p.m. . . . "Grace Tuckey" Puppets 3:30 and 4:30 p.m. . . . The Heron Family ("Humanettes") 7:00 and 7:45 p.m. . . . "BIG BAND", 8:30 p.m. (sounds of the big bands of 30's and 40's) . . . Color film "Helicopter Canada" or "Mountains to the Sea" 9 to 10 p.m.

BUTCHART GARDENS SUGGESTS: Combine it all into one grand, thrifty outing . . . the Gardens by daylight . . . stage entertainment . . . romantic night lighting . . . Ross Fountains in their majestic "Ballet to the Stars". The regular admission covers it all. To add to your pleasure, dine in the Floral Restaurant.

WIG AND DICKIE CABARET for the best in music, fun and laughter, most people are choosing the **Wig and Dickie Cabaret** in the **Wilson Motor Inn.** If you like an English Inn, you'll love the Wig and Dickie. **George McDowall and The Lads** from the Pig and Whistle Show, lead the sing-along, dancing and provide hilarious entertainment from 8:30 p.m., Tues. through Sat., at 850 Blanshard Street. Reservations recommended. 385-6787.

FABLE COTTAGE—Victoria's favorite family attraction. One of the world's most captivating and unusual homes, in spacious gardens on the sea at Cordova Bay. A hand-crafted architectural wonder seeming to pop from a fable into reality. Your camera will capture, first hand, the delights of this unforgettable home. Open daily 9:30 a.m. 'til dusk. 5187 Cordova Bay Rd. (Scenic Marine Dr.) or via Hwy. 17 or via Pacific Commuter Bus (Opp. Museum).

"Prince Alberts" WONDERFUL WORLD OF MINIATURE presents over 25 exciting miniaturamic displays brought alive with sound, lighting and animation. Open daily 9 a.m. to 10 p.m. at the Empress Hotel, Humboldt Street, 385-9731.

THE OLD FORGE—Dining and dancing six nights a week 'til 2 a.m. at one of Canada's largest and most luxurious nite clubs. Enjoy the exciting music of the fabulous Brothers Forbes. Strathcona Hotel, Douglas at Courtney Streets, Phone 383-7137.

ROYAL LONDON WAX MUSEUM — Victoria's world-famous museum of over 130 figures in 45 scenes. At the Inner Harbour 470 Belleville, 388-4461, 9 a.m. to 10 p.m. including Sunday.

CHEZ ERNEST SWISS CHALET DINING LOUNGE — Leisurely, unique, the finest cuisine. Royal Oak Centre, open 5 p.m. 479-2123. New hosts the Kateley family.

CLASSIC CAR MUSEUM—Cars, wax figures from the past. 813 Douglas (behind Empress Hotel). 9 a.m. - 9 p.m.

UNDERSEA GARDENS—Pretty aquamaids greet you as you descend to the bottom of the sea for a spectacular show of 5,000 marine creatures that will thrill the whole family in the WORLD'S ONLY UNDERSEA THEATRE—9 a.m. - 10 p.m. Inner Harbour.

SALMON FISHING—Large Boats, Free Tackle, Bait, Coffee. Oak Bay Salmon Charters. 598-3366 - 592-4164.

SEALAND OF THE PACIFIC—Oak Bay Marina on Scenic Marine Dr. Open 10-10 p.m. Hourly Killer Whale Show. Seals, Sea Lions, Sea Birds and Underwater Grottos featured at Canada's largest oceanarium.

SILENT MOVIES. See them in Victoria nightly at 8 p.m. July 3rd, thru September 4th. Relive the golden era of Valentino, Chaplin, Laurel & Hardy. Live music accompaniment on the Conn Theatre organ with Reginald Stone . . . Three different programs changed nitely. Newcombe Auditorium, Provincial Museum, Victoria, B.C. Admission $1.50, Students $1.00. Information phone: 383-0239.

FOREST MUSEUM—Canada's only logging museum. Indoor and outdoor exhibits on 100 acres of Lakeshore Parkland. Trains daily 10 to 5:30 p.m. Steam locomotives Sunday and Holidays. Admission $1.00. Children over 6, 50c. 1 mile north of Duncan on Island Highway.

FISHING FOR EVERYONE—Deep sea sports fishing—61 foot fishing cruiser M.V. Lakewood. Trips leave 9 a.m. and 1:30 p.m. daily. Tackle available, free bait. Approximately $1.35 per hour. Reservations 598-3366 Oak Bay Marina.

THE HAREM CLUB

RESTRICTED . . . to those who want to enjoy themselves with . . .

- FINE MUSIC AND SONG STYLES —by Jessie Baker and the Harmony Grits
- GOOD SERVICE AND FRIENDLY ATMOSPHERE
- 3 SHOWS A NITE STARRING CASEY CHAMPAGNE

1318 BROAD STREET
OPEN
8:30 p.m. - 2 a.m. Daily; 7:30 p.m. - 1 a.m. Sat.
Reservations — 383-5525
"Suitable Dress — No Blue Jeans Admitted"

$147,000
EVERY COLOR — MODEL
HONDA
"World of Pleasure"
PEARSON

TALLY-HO
Dining Lounge
OPEN SUNDAY
and Every Week Day
7 a.m. to 9 p.m.
386-6141
3020 Douglas

Starring THE MELROSE
CAFE
OPEN 24 HRS. A DAY
WEEKEND SPECIAL
NEW YORK STEAK
$1.95
622 Yates — 383-9715
TAKE OUT ORDERS

GEM Theatre Sidney
An epic drama of adventure and exploration!
MGM presents a STANLEY KUBRICK PRODUCTION
2001 a space odyssey
SUPER PANAVISION 70 METROCOLOR
Tonight at 6:30 and 9:00

German FOOD
AND INTERNATIONAL FOODS
Served in a truly relaxing atmosphere
Live Entertainment — Fri., Sat.
1R
The Rathskeller
RESTAURANT
851 DOUGLAS ST. — 386-9348

IT'S HERE!!
IT'S OPEN!!
at the Imperial Inn
Hoffbrau Haus
it's on the roof overlooking our pool and gardens.
DINE in Victoria's newest.
Relax in the sun while a steak is on the barbeque being prepared to your individual taste.
. . . or . . .
try your skill in making your own German type sandwich.
OPEN DAILY—11 a.m. 'til 10 p.m.
SUNDAY—12 NOON 'TIL 9 P.M.
Imperial Inn
1961 DOUGLAS ST. 382-2111
"The Inn for All Reasons"

GEM Theatre Sidney
SIDNEY POITIER MARTIN LANDAU
A WALTER MIRISCH PRODUCTION
"THEY CALL ME MISTER TIBBS!"
Monday at 7:45 p.m.

Variety is the "SPICE OF LIFE" at Chef Anthony's
(Canadienne)
Continental Cuisine
(Italiano)
Entertainment
Open Daily Including Sunday
RESERVATIONS 382-4122
312 Cook Street

Charles Chaplin "THE CIRCUS"
"COLD TURKEY"
COLOR by DeLuxe United Artists
WARNING: A FEW COARSE EXPRESSIONS
2 LAUGH HITS
THE CIRCUS 7:05 - 9:45
COLD TURKEY 8:15
Saturday Matinee
"The Circus" 2:05
"Cold Turkey" 3:15
CLOSED SUNDAY
Re-released thru United Artists
OAK BAY
2184 OAK BAY AVE
598-2213
EVENINGS: Adults 1.75, Students 1.25, G.A. 1.00, Children .75
MATINEE: Adults 1.25, Students 1.00, G.A. Members .50, Children .50

Toklat
The stirring saga of a Grizzly Monarch's conflict with man
G
featuring Leon Ames as the old man of the mountain
Saturday at 1:00 and 3:00
5:00 - 7:00 - 9:00
Coronet
836 YATES STREET
383-6414

LAST SIX DAYS
ACADEMY AWARD WINNER
BEST DIRECTOR — MIKE NICHOLS
THE GRADUATE
PANAVISION TECHNICOLOR
Everybody's talking about . . .
"JOE"
"A TERRIFYING AND CONVINCING VISION OF A DEEPLY DIVIDED SOCIETY!" —NEWSWEEK, JULY 27, 1970
Warning: Nudity, sex with drugs and very coarse language. —R. W. McDonald, B.C. Director
foxcinema
quadra at hillside 382—3370
JOE: 7:00
GRADUATE: 8:50

"Fiddler on the Roof" on the screen
G
United Artists
Haida
803 YATES ST. 382-4278
Eve. Daily (Except Sat.) at 8:15.
Sat. at 5:00 and 9:00.
Mat. Wed. & Sun. at 2:00; Sat. at 1:30.
Eves. & Sun. Mat. $3.00.
Wed. & Sat. Matinee $2.50
G.A. (Mat. Only) $1.50
Children (13 and under) $1.50.
Reserved Seat Box Office open 12 Noon Daily. Phone Reservations and Mail Orders accepted.

ROD STEIGER JAMES COBURN
Will Blow You Apart in
"DUCK, YOU SUCKER"
IN TECHNICOLOR GENERAL
ODEON 2
780 YATES STREET
383-0513
Doors 1 p.m. Daily
Feature 1:15, 3:45, 6:15, 9:00
Last Complete Show 8:30 p.m.
Sunday Doors 1:15 p.m.

A DOUBLE DECKER OF FUN!
Every Curve a Laugh
Every Stop a Howl
"ON THE BUSES"
Reg Varney
GENERAL
ODEON 1
780 YATES STREET
383-0513
Today's Doors: 12:50; Shows, 1:00, 3:00, 5:00, 7:00, 9:00
Sunday Doors, 1:15 p.m.

GENERAL
COUNTING HOUSE CINEMA 1
Corner of Broad and Broughton
383-3434
CHARLIE CHAPLIN in "MODERN TIMES"
with Paulette Goddard
Shows 7:15, 9:15 Daily
Sat. Mat. Doors 1:30 Show 3 p.m.
Sun. Mat. Doors 1:15; Shows 1:30, 3:30

MOVES OVER TO
COUNTING HOUSE CINEMA 2
383-3434
SIDNEY POITIER HARRY BELAFONTE
"Buck and the Preacher"
Shows 7:15, 9:15 Daily
Sat. Matinee, Doors 1:30, Show 2 p.m.

MOVIE GUIDE

BEST FILM OF THE YEAR. BEST DIRECTOR OF THE YEAR. N.Y. FILM CRITICS
STANLEY KUBRICK'S CLOCK-WORK ORANGE
X
Free List and Golden Age Privilege Suspended
"Warning: Brutality and rape, some nudity and sex." —R. W. McDonald, B.C. Director
CAPITOL
805 YATES—384-6811
Evenings At 6:45 - 9:15 p.m.
Matinees Wed., Sat., Sun. At 2:00 - 4:15 p.m.

THE WAYNE KIND OF ADVENTURE.
. . . ACROSS 400 MILES OF THE MEANEST COUNTRY IN THE WEST!
JOHN WAYNE IN THE COWBOYS
A MARK RYDELL FILM
Panavision® Technicolor® From Warner Bros. A Kinney Company
"Warning: Some Brutality, Coarse Language" —B.C. Director
NOW SHOWING AT 2 THEATRES
ROYAL
805 BROUGHTON—383-9711
Today at 1:20 - 3:50 - 6:20 - 9:00
Sunday at 2:20 - 4:25 - 6:40 - 9:00
Last Comp. Show at 8:45
TILLICUM Drive-In
BURNSIDE AT TILLICUM—382-7531
Gates at 8:30
SHOW AT DUSK
EXTRA AT DRIVE IN ONLY
ANTHONY QUINN in "FLAP"

JACK LEMMON
BARBARA HARRIS
Their affair ended in disaster. They got married!
"THE WAR BETWEEN MEN AND WOMEN"
JASON ROBARDS
A CINEMA CENTER FILMS PRESENTATION
WRITTEN BY MELVILLE SHAVELSON AND DANNY ARNOLD
SUGGESTED BY THE WRITINGS AND DRAWINGS OF JAMES THURBER
Adult Entertainment
ROYAL
805 BROUGHTON—383-9711
NEXT ATTRACTION

SUNDAY — DUSK 'TIL DAWN!
THE BALLAD OF CABLE HOGUE

Warner Bros. super action show of shows!
BATTLE OF THE BULGE
Vice. And Versa.
Mick Jagger. And Mick Jagger.
performance.
Warning: Violence, Sex and some coarse language. —B.C. Director
TILLICUM Drive-In
BURNSIDE AT TILLICUM—382-7531
Gates 8:30
Show 9:35
All Admission $2.00

DON'T FORGET!
SWAP and SHOP
SUNDAYS 10:00 A.M. - 5:00 P.M.

NOT SHOWING TILLICUM DRIVE-IN SUNDAY NIGHT
JOHN WAYNE IN THE COWBOYS

ard Trio

t the present enjoying get- ds old friends party for him t off the plane l showing his ts.

ing with his and Marg land Avenue, and trying to of lost sleep.

e Esquimalt Sunday after-

noon is the popular Toronto group, Crowbar. The concert is being promoted by B.C. Sound Productions International and advance tickets, available up to 1 a.m. this morning, may be purchased from 1528 Haultain or from Kelly-DeYong Sound on Yates Street. They will also be available at the door, at $3.75 each, on Sunday.

Appearing with the group is the Vancouver group, Wicked Orange.

NCERT
HILL PARK
Memorial Shell
JULY 2 at 2:30
5-Piece
l Concert
luctor
HOWARD DENIKE
ter of Ceremonies
FRASER McALPINE
ist
HARRY ELSDON
Presented by the City of Victoria, the Trust Fund of the Recording Industries and the Victoria Musicians' Association.

P US CELEBRATE!
UR NEW OPENING HOURS
EN ON SUNDAYS AND HOLIDAYS"
M 1:00 P.M. TO 10:00 P.M.
DAYS—MONDAY TO SATURDAY
9:00 A.M. to 10 P.M.
and SUN. SPECIAL
July 1st and July 2nd ONLY
EE BURGERS 58c
EACH, ONLY
and
CREAM
ES 2 FOR THE PRICE OF 1
e at regular price of 15c to 50c GET SECOND CONE FREE!
BIG TEE
e-freez® RESTAURANT
ersity Heights Shopping Centre
elbourne Street at McKenzie
E PROUDLY USE ISLAND FARM AIRY PRODUCTS EXCLUSIVELY

n Columbia Provincial Museum
ation Services
Presents
SALUTE TO
TIVE CRAFTSMEN
0 p.m.
n Dancing
quaw Operetta of Duncan
combe Auditorium
Adults $1.50 Children
4, 1-5 p.m.
h Handicrafts and Artistic Skills
Peters, basket weaving
les Elliott, carving
eum Galleries, 3rd floor
6, 1-5 p.m.
kiuti Handicrafts and Artistic Skills
na Hunt, weaving
r Matilipi, carving
k Puglas, carving
eum Galleries, 3rd floor
8, 1-5 p.m.
ka Handicrafts and Artistic Skills
y Patterson, beading
e Paul, basket weaving
Hamilton, carving
eum Galleries, 3rd floor

ROSES!
Symbol of Loveliness! You should see the "Rose Garden" now! So fragrant, so gorgeous!
Butchart Gardens: Now in full swing . . . 30 acres of incredible beauty . . . Smashing entertainment in the great Stage Show Garden . . . Puppet Shows . . . Roving minstrels . . . Romantic night lighting . . . Ross Fountains in their spectacular "Ballet to the Stars" . . . Floral Restaurant, Snack Bar . . . Fascinating Seed and Gift Shop, etc. For complete details, see Butchart Gardens listing top of Entertainment Guide Column, this page.

Robert Duffus

Freeloaders

Freeloading pigeons beg handout from Victorian taking in Friday's sunshine in Bastion Square. Basking in sunshine is one of main features of square for many Greater Victorians wanting relaxation after shopping downtown.

PROVINCIAL COURT

A 21-year-old Surrey man who went on a shooting spree late May 30 in downtown Victoria after mixing prescription drugs and alcohol was sentenced Friday in Victoria Provincial Court to two months in jail.

John David Smethurst was sentenced by Judge William Ostler after pleading guilty to a Victoria charge of dangerous use of a firearm and Ostler said his choice of a two-month term took into consideration the fact Smethurst had been in custody most of the time since May 30.

A Victoria detective testified Smethurst fired two shots from a .32-calibre revolver under piers in the 1100-block Wharf at about 10:30 p.m. Then, around 11:45, Smethurst fired one shot in the 600-block Yates and two more in the 700-block Yates — all three in the air.

The officer said Smethurst had not worked lately due to illness and had fallen in with "a group of undesirables," mixing prescribed drugs and alcohol May 30. Smethurst said he bought the revolver for $60 in the Churchill Hotel that day and blamed both purchase and firing on alcohol — "Next day when I sobered up, I wished I didn't have it."

□

Frank Luzzar Nelson, 24, no fixed address, was remanded to July 10 for sentence after pleading guilty to a charge of possession of heroin May 31 in Saanich.

The plea was entered after Ostler accepted a request by prosecutor Robert Johnston to withdraw a charge against Nelson of possession of heroin May 31 in Saanich for the purpose of trafficking.

An RCMP officer testified Nelson was followed after driving off a B.C. ferry at Swartz Bay about 9 p.m. May 31. He got out of his car on a Saanich street and police saw him swallow an object. The officer said "vomiting was induced" and police recovered a baloon containing 28 capsules of heroin.

□

A suspended sentence and an 18-month probationary term were set by Ostler for Mrs. Elizabeth Speck, 32, of 1142 Caledonia. She pleaded guilty June 5 to a Victoria charge of uttering laid in connection with the cashing of a $273.11 income tax return cheque about May 15 at The Warehouse, 47 Songhees, where groceries and cash were obtained.

□

Glen Lageri, 827 Wollaston, was fined $75 following his plea of guilty to an Esquimalt charge of unlawful sale of liquor. Prosecutor J. W. Anderson said Lageri sold two 12-ounce bottles of rye whiskey for $12 shortly after midnight June 11 at his home to a Victoria policeman.

□

William Richard Stewart, 25, of 489 Grafton, was fined $275 by Judge F. S. Green after he was found guilty following a trial on a Victoria charge of theft involving less than $50 — the shoplifting of three steaks worth a total of $5.79 April 25 from the Safeway store at 455 Simcoe.

□

In traffic court, Judge E. F. a charge of impaired driving fine against Arthur Richard Goertsen, 59, address not known, who pleaded guilty to a charge of imparied driving Feb. 27 in the Colwood area.

Social Groups Receive Funds

OTTAWA (CP) — The state department announced Thursday federal grants totalling $98,138 have been awarded to 12 voluntary groups seeking to better social participation across Canada. They include Cariboo Friendship Society, Williams Lake, B.C., $5,000; British Columbia Indian Language Project, $4,900.

Skagit Logging To Be Resumed

Resources Minister Ray Williston announced Thursday that patch logging of mature cottonwood trees is to resume in the area of the Skagit Valley that would be flooded if Seattle Light and Power were permitted to raise the level of the Ross Dam.

Williston said the limited logging program will provide open areas for camping and road access for fishermen and hikers.

Dave Brousson, Liberal member of the Legislature for North Vancouver-Capilano, has said the provincial government appears to be ignoring the ecological situation in allowing the logging to continue.

He is an opponent of the plan to raise the level of the Ross Dam, thereby flooding part of the Skagit Valley that extends into B.C.

Pipeline Hearing Recessed

VANCOUVER (CP) — A public Utilities Commission hearing into applications to build a natural gas pipeline to Vancouver Island adjourned Thursday in Vancouver to July 11 to allow lawyers and others involved to catch up with their other work.

The hearing opened May 15 and PUC chairman J. F. K. English said he estimates it will continue to at least the end of July.

He said at present he has no idea of when the commission will bring down its decision after the hearing ends.

Four private companies and B.C. Hydro are seeking permission from the PUC to build the pipeline to Vancouver Island.

Total Fires Down in '72

The B.C. Forest Service reported that 30 fires were burning throughout the province Friday. Lightning caused most of the 18 new fires reported this week. The report said 691 fires have occurred in the province so far this year compared with 833 in the same period last year.

Algeria Returns $500,000

ALGIERS (UPI) — Algerian officials have returned to Western Airlines the $500,000 ransom brought here by two hijackers June 3, the president of Western Airlines said.

$147,000
EVERY COLOR ~ MODEL
HONDA
"World of Pleasure"
PEARSON

Sands
Your Six Community
Funeral Chapels
Dedicated to Service
sensible prices

Victoria	388-5155
Sidney	656-2932
Colwood	478-3821
Nanaimo	753-2032
Duncan	746-5212
Ladysmith	245-2331

Independent, Family Owned and Controlled. Sands since 1912.
Integrity at time of need

'Probable Brain Damage'

Drug User Unfit for Trial

Probable organic brain damage arising from five years of drug abuse has led to such mental disturbance in a 26-year-old man that he is not fit to stand trial, a psychiatrist told Victoria County Court Friday.

The psychiatrist, Dr. R. F. Evans of the Victoria Mental Health Centre, was testifying at a court hearing to determine whether Barry Stephen Carl Billan, address unknown, was mentally fit to stand trial on a charge of being unlawfully in a dwelling house.

After a half-hour hearing Judge M. L. T. Drake ruled that Billan was not able to understand the proceedings in court nor to conduct his defence and committed him to Riverview mental hospital on the mainland "until the pleasure of the Lieutenant-Governor is known."

Evans said he had examined Billan and found him to be "mentally and emotionally disturbed, delusional and probably hallucinating."

He warned that he believed Billan "is capable of assault and harmful behavior and is potentially dangerous to others."

His conclusion had been that Billan "is most probably suffering from organic brain damage from the illicit drugs he has been taking over the past five years."

Billan had told him that he was of royal blood, that he was a member of the armed forces, and that he was in jail voluntarily to later give reports on people in the jail, Evans testified.

Billan, in a statement he made to the court, repeated that he was of royal blood, that he was in fact King James I "spiritually."

He has been in Riverview six times before within the past 18 months.

Head Injuries Death Cause

Extensive head and internal injuries were the medical cause of death of a 17-year-old Esquimalt youth who died after a motorcycle accident in Saanich Tuesday, a coroner's jury was told Thursday night.

A Queen Victoria Hospital pathologist Dr. W. B. Hay told the inquest into the death of Morris Driemel, of 624 Fernhill, that Driemel had suffered severe skull fractures, brain damage and abdominal injuries.

A Saanich policeman testified that a car had been jacked up and the body taken from under it to the hospital. Driemel was pronounced dead on arrival at the hospital shortly after the accident at 3:45 p.m. Tuesday.

Driemel was a passenger on a motorcycle which was involved in the accident with a car at West Saanich and Beaver Lake Roads.

The inquest was adjourned until July 11.

Two Triangles

TORONTO (CP) — The Royal Bank of Canada has unveiled plans for two triangle towers of 37 and 25 storeys in downtown Toronto to serve as headquarters for the bank's two Ontario divisions.

DOUG TURNHAM SAYS
Support Canada Buy Canadian
383-6083
TELEVISION SERVICE CENTRE

HURRY! HURRY! HURRY!
Woolco Town & Country
ANNUAL RUMMAGE SALE!
MONDAY Only!
ONE DAY SALE
Broken Sizes and Colours
DRASTIC Reductions
Many One-of-a-Kind
PERSONAL SHOPPING ONLY, PLEASE! SHOP EARLY WHILE QUANTITIES LAST!
Woolco Department Stores
Because We're Woolco... Your Shopping Costs You Less!
TOWN AND COUNTRY SHOPPING CENTRE, DOUGLAS ST. AND SAANICH
OPEN MONDAY TO FRIDAY, 10 A.M. TO 10 P.M. SATURDAY, 9 A.M. TO 10 P.M.
A Division of F. W. Woolworth Co. Ltd.

CLASSIFIED

FOURTH NEWS SECTION

Tear of Joy

Seventeen-year-old Girl Scout Janet Frink of West Point, Neb., wipes tear of happiness Friday in White House East Garden after being greeted by Julie Nixon Eisenhower, president's daughter. She said she cried because she didn't think such thing could happen to farm girl. Julie received 125 Girl Scout national award winners at reception.

Pay Boost For Poor Has Approval

WASHINGTON (UPI) — The U.S. Senate overwhelmingly approved Friday a 20 per cent pre-election increase in social security benefits — and a post-election increase in taxes to pay for it.

House leaders sought to send the politically potent measure to President Nixon before recessing for the Democratic national convention.

To avoid a veto, the Senate attached the provisions to a bill President Nixon must sign quickly to prevent paralysis of the government's financial operations. The bill retains the $450 billion ceiling on the national debt beyond its expiration at midnight Friday.

The president is opposed to the social security increase as inflationary and as too great a tax burden on workers and employers. But the election year appeal of helping 28 million people — one American in eight — ensured Senate action.

Abandoned

By a 66-20 vote, the Senate defeated a Republican proposal which would have held the increase down to 10 per cent. Nixon's position was abandoned by 21 Republicans, 10 of them up for re-election in November.

The Senate then approved the 20 per cent increase by an 82-4 vote, with opposition coming from four Republicans — James Buckley, N.Y.; Carl Curtis, Neb.; Paul Fannin, Ariz., and Len Jordan Idaho.

The higher payments to retired people, widows, the disabled and the young survivors of workers would take effect Sept. 1 and be reflected in cheques received the first week in October.

Taxes higher than this year's level would take effect Jan. 1.

Wage-earners who make $10,800 a year or more will pay taxes next year that are 27 per cent higher than this year's. In 1974, their taxes will be 41 per cent above this year's.

Sen. Frank Church, (D-Idaho), who proposed the increase, said the higher benefits will remove 1.4 million elderly people from the 4.7 million who live in poverty, as it is defined by the government — an income of $1,980 or less.

Under the 20 per cent increase:

- The minimum social security benefit, now $70.40 a month, would rise of $84.48. For a couple it would go from $106.60 to $127.92.
- The average payment, now $133, would be boosted to $161 and for a couple from $223 to $270.
- The maximum benefit, approximately the amount of a middle-income worker who retires this year could expect, would increase from $216; to $259 and for a couple it goes from $324 to $389.

No one now pays more than $468 a year in taxes unless he is self-employed. Under the bill, the tax bit would rise to $594 for those who earn $10,800 or more in 1973 and to $660 for those who earn $12,000 or more in 1974 and future years. Employers pay an equal amount.

The tax is now 5.2 per cent of the first $9,000 of wages. It would go to 5.5 per cent or the first $10,800 of wages next year and of the first $12,000 of wages in 1974 and thereafter.

Indecency Charge Laid

BURNABY (CP) — Leonard Kosterow was remanded in Provincial Court Tuesday to July 4 on charges of gross indecency and indecent assault stemming from an incident involving a 15-year-old male hitchhiker. Kosterow's wife Maria, 19, was also charged with gross indecency and remanded to July 4.

Ruling

Colonist · Los Angeles Times Service

WASHINGTON — Acting to "fill a void" opened by the Supreme Court, Sen. Alan Cranston (D-Calif.) introduced a bill Friday to prohibit the federal government from forcing reporters to disclose their confidential sources.

Cranston acted in the wake of the high court's 5 to 4 ruling Thursday that newsmen have no first amendment right to refuse to answer questions of grand juries.

The ruling opened the way for federal grand juries and

River Ba

Fish Tri

EDMONTON (CP) — A casual fishing excursion turned into a mucky ordeal for Tim Stein, 13, who was trapped for 2½ hours Thursday in mud a few feet from the swollen North Saskatchewan River.

Tim and a friend were fishing from the river bank in the city when it collapsed leaving Tim waist deep in mud. The bank was 10 feet above the fast-flowing river.

His friend, Michael Isarett of Calgary, said he put some

...or Trial

...ngerous to ... voluntarily to later give reports on people in the jail, Evans testified.

Billan, in a statement he made to the court, repeated that he was of royal blood, that he was in fact King James I "spiritually."

He has been in Riverview six times before within the past 18 months.

...on had been ... most probably ... organic brain ... he illicit drugs ... aking over the ..."

...d him that he ... blood, that he ... of the armed ... he was in jail

Two Triangles

TORONTO (CP) — The Royal Bank of Canada has unveiled plans for two triangle towers of 37 and 25 storeys in downtown Toronto to serve as headquarters for the bank's two Ontario divisions.

...se

...a passenger on ... which was involved ... ccident with a ... Saanich and ... oads. ... was adjourned

DOUG TURNHAM SAYS
Support Canada Buy Canadian
383-6083
TELEVISION SERVICE CENTRE

URRY!
GE!
Only!
n
rs
nd
Many
of-a-Kind
NTITIES LAST!
Less!
DOUGLAS ST. AND SAANICH
SATURDAY, 9 A.M. TO 10 P.M.

Tear of Joy

Seventeen-year-old Girl Scout Janet Frink of West Point, Neb., wipes tear of happiness Friday in White House East Garden after being greeted by Julie Nixon Eisenhower, president's daughter. She said she cried because she didn't think such thing could happen to farm girl. Julie received 125 Girl Scout national award winners at reception.

Pay Boost For Poor Has Approval

WASHINGTON (UPI) — The U.S. Senate overwhelmingly approved Friday a 20 per cent pre-election increase in social security benefits — and a post-election increase in taxes to pay for it.

House leaders sought to send the politically potent measure to President Nixon before recessing for the Democratic national convention.

To avoid a veto, the Senate attached the provisions to a bill President Nixon must sign quickly to prevent paralysis of the government's financial operations. The bill retains the $450 billion ceiling on the national debt beyond its expiration at midnight Friday.

The president is opposed to the social security increase as inflationary and as too great a tax burden on workers and employers. But the election year appeal of helping 28 million people — one American in eight — ensured Senate action.

Abandoned

By a 66-20 vote, the Senate defeated a Republican proposal which would have held the increase down to 10 per cent. Nixon's position was abandoned by 21 Republicans, 10 of them up for re-election in November.

The Senate then approved the 20 per cent increase by an 82-4 vote, with opposition coming from four Republicans — James Buckley, N.Y.; Carl Curtis, Neb.; Paul Fannin, Ariz., and Len Jordan Idaho.

The higher payments to retired people, widows, the disabled and the young survivors of workers would take effect Sept. 1 and be reflected in cheques received the first week in October.

Taxes higher than this year's level would take effect Jan. 1.

Wage-earners who make $10,800 a year or more will pay taxes next year that are 27 per cent higher than this year's. In 1974, their taxes will be 41 per cent above this year's.

Sen. Frank Church, (D-Idaho), who proposed the increase, said the higher benefits will remove 1.4 million elderly people from the 4.7 million who live in poverty, as it is defined by the government — an income of $1,980 or less.

Under the 20 per cent increase:

- The minimum social security benefit, now $70.40 a month, would rise of $84.48. For a couple it would go from $106.60 to $127.92.
- The average payment, now $133, would be boosted to $161 and for a couple from $223 to $270.
- The maximum benefit, approximately the amount of a middle-income worker who retires this year could expect, would increase from $216; to $259 and for a couple it goes from $324 to $389.

No one now pays more than $468 a year in taxes unless he is self-employed. Under the bill, the tax bit would rise to $584 for those who earn $10,800 or more in 1973 and to $660 for those who earn $12,000 or more in 1974 and future years. Employers pay an equal amount.

The tax is now 5.2 per cent of the first $9,000 of wages. It would go to 5.5 per cent or the first $10,800 of wages next year and of the first $12,000 of wages in 1974 and thereafter.

Indecency Charge Laid

BURNABY (CP) — Leonard Kosterow was remanded in Provincial Court Tuesday to July 4 on charges of gross indecency and indecent assault stemming from an incident involving a 15-year-old male hitchhiker. Kosterow's wife Maria, 19, was also charged with gross indecency and remanded to July 4.

Old Scores Discussed

Summit Talks 'Going Well'—Mrs. Gandhi

SIMLA, India (AP) — Prime Minister Indira Gandhi met privately Friday night with President Zulfikar Ali Bhutto of Pakistan for the first time to discuss a draft peace settlement.

The draft was prepared after Pakistan and India exchanged proposals Thursday, the second day of the Simla peace talks.

"It makes an attempt at combining such elements common to our draft and the Indian draft," said Iftikhar Ali, Pakistan's foreign secretary.

Ali described the progress of the negotiations as "somewhat slow because issues are complicated but we continue to have hope that we will have agreement."

The foreign secretary said the Pakistani side made the first proposals Thursday morning. The Indians countered with their own in the afternoon and Pakistan submitted a combined draft Friday.

"Our revision takes care of such elements of the Indian draft which are acceptable to us," Ali said. But he added that the two side's lower-level delegations planned to meet again today when the Indians might offer another counter-proposal.

Ali refused to disclose the contents of the proposal because of what he said was the "very delicate time and quite crucial stage of the negotiations."

The Friday talks had been scheduled to begin in the morning but were postponed after D. P. Dhar, the chief Indian negotiator, was taken to hospital with heart trouble. He was replaced in the afternoon by P. N. Haksar, Mrs. Gandhi's principal secretary.

Asked by a newsman if the summit conference, born out of problems caused by the India-Pakistan war last December, was "going well," Mrs. Gandhi said: "I think so."

Asked how he felt, Bhutto replied: "Very well."

Ali earlier denied a snag had developed in the talks and he said both sides had found some areas of agreement.

"Progress was somewhat slow because the issues are so complicated but we continue to hope that we shall have an agreement," he said.

He also said the two delegations had almost discussed all issues. "All items on the agenda have been discussed in one form or another."

He said he did not know if the conference would end on Saturday as scheduled but "if there is any spillover there might be another day."

Holidays Help Set Air Mark

MONTREAL (CP) — Air Canada carried 37,675 passengers Thursday, the busiest day in its 35-year history, the government-owned airline said Friday. A spokesman for the airline said the traffic volume is a result of the July 1 holiday in Canada and the July 4 holiday in the United States. The previous record was set on Jan 3, 1971, when the airline carried 37,100 passengers.

AP

Blowing Up Storm

Oldster carrying a party whistle joins Yippies in costume and wearing face paint for rally in a Miami Beach golf course Thursday. Rally came at end of peaceful Youth International Party parade in first such demonstration of the 1972 political convention season.

Chile Forecast:

Showdown Looms

SANTIAGO, Chile (UPI) — Chile's major opposition party le's major opp sooitirapichinna chile's major opposition party set the stage Friday for a showdown between Congress and Marxist President Salvador Allende by breaking off negotiations on changes in the law that would limit Allende's power to nationalize private enterprise.

The Christian Democratic Party (PDC) announced it had rejected an appeal from members of Allende's Popular Unity (UP) coalition to continue talks that would delay a congressional debate of vetoes by Allende of sections of a constitutional reform already passed by Congress.

Allende supporters sought to delay the debate with discussion of a compromise because the opposition majority in congress is likely to override the vetoes.

A senate vote on the vetoes is expected next Tuesday.

Essentially, the constitutional changes will bar the executive from nationalizing the country's largest paper manufacturer and the four large banks in Chile that are still privately owned.

Ruling Blow to Newsmen

Colonist · Los Angeles Times Service

WASHINGTON — Acting to "fill a void" opened by the Supreme Court, Sen. Alan Cranston (D-Calif.) introduced a bill Friday to prohibit the federal government from forcing reporters to disclose their confidential sources.

Cranston acted in the wake of the high court's 5 to 4 ruling Thursday that newsmen have no first amendment right to refuse to answer questions of grand juries.

The ruling opened the way for federal grand juries and grand juries in 36 of the 50 states to compel reporters to reveal confidential sources and information given them in confidence. Fourteen states have laws protecting newsmen from being held in contempt if they refuse to reveal their sources.

In introducing his legislation, Cranston said:

"My bill would give the news media and press the legal protection they need and should have to meet their responsibilities in a free and open society.

"The Supreme Court did not rule that the press should not have this protection. The court merely found that the press does not have it by inherent right under the first amendment. The press can be granted this privilege by statute . . . I believe Congress should fill the void at the federal level created by the Supreme Court jurisdiction."

Since Congress lacks jurisdiction over state courts, the Cranston bill would apply only to federal courts, agencies and congressional committees. It would prohibit any of them from compelling newsmen to disclose "any information or the source of any information procured for publication or broadcast."

Proposed Bill Aimed At Protecting Press Sources

Cranston's office said later it had been assured of strong support for the bill by the publishing and broadcasting industries, who are fearful the court ruling could jeopardize freedom of the press.

States with laws protecting newsmen from compulsory disclosure of confidential sources are Arizona, Alabama, Arkansas, California, Indiana, Kentucky, Maryland, Michigan, Montana, Georgia, New Jersey, Ohio, Pennsylvania and New York.

River Bank Caves

Fish Trip Ordeal

EDMONTON (CP) — A casual fishing excursion turned into a mucky ordeal for Tim Stein, 13, who was trapped for 2½ hours Thursday in mud a few feet from the swollen North Saskatchewan River.

Tim and a friend were fishing from the river bank in the city when it collapsed leaving Tim waist deep in mud. The bank was 10 feet above the fast-flowing river.

His friend, Michael Isareit of Calgary, said he put some tree branches in front of Tim to hang onto and then sent another boy for help.

City firemen and police wrapped ropes around Tim's chest to prevent him from sinking further into the muck while they worked for more than two hours to free his legs.

The mud-covered boy was taken to hospital for treatment and then allowed to go home.

NO MONEY
'TIL MID-AUGUST
HONDA
"World of Pleasure"
PEARSON

WE DO

Rent Tuxedos for Formal Weddings
Tuxedo or Dinner Jacket and Cummerbund, $10; Shirt, Tie, Studs and Links, $3.
PRICE & SMITH LTD.
642 Yates St. 384-4721

Engagements and Weddings

Engagements

Acala — Duy

Mr. and Mrs. Abraham Acala, of Paete, Laguna, Philippines, are pleased to announce the forthcoming church wedding ceremony of their third daughter, Norma, to Sgt. Otto Duy, eldest son of Mr. and Mrs. Philipp Duy, of Ottawa, Ontario.

The ceremony will take place Saturday, August 12, 1972, at 7 p.m. in St. Andrew's Cathedral, Rev. Father Larry Mackey officiating.

Lyttleton — Carlsen

Mrs. Mary P. Lyttleton, 2840 Beach Drive, is pleased to announce the engagement of her only daughter, Rosemary Ruth, to Mr. Barrie Carlsen, son of Mrs. C. McLeod of North Surrey, B.C. and the late Mr. H. Carlsen.

The wedding will take place on Thursday, August 3, 1972, at 8:30 p.m., in Oak Bay United Church, with Lt.-Col. the Reverend R. O. Wilkes officiating, assisted by Reverend D. B. Sperling.

Cleaver — Bisson

Mr. and Mrs. Bruce Cleaver, 38 Tovey Crescent, are pleased to announce the engagement of their daughter, Barbara Loree, to Mr. Robert Gary Bisson, son of Mr. and Mrs. Wm. Bisson, 331 Arnot Street.

The wedding will take place Friday, July 21st in All Saints Church, View Royal at 7 p.m.

Barer — Sturmwind

Ralph and Aileen Barer, Victoria, B.C., are pleased to announce the forthcoming marriage of their only daughter, Denise, to Jack, older son of Leo and Anne Sturmwind, Edmonton, Alberta.

The wedding will take place on August 13, in the Gardens of Deep Cove Chalet. The young couple will both return to University of Alberta in September.

Craig — Barker

Mr. and Mrs. John S. Craig of Vancouver, are pleased to announce the forthcoming marriage of their daughter, Jacqueline Jean, to Mr. Irvin James Barker, son of Mr. and Mrs. Douglas W. Barker of Duncan.

The wedding will take place on Saturday, August 5th, 1972 at 5:30 p.m. in St. Stephen's United Church, Vancouver.

Gamble — Waring

Mr. and Mrs. Robert Stanley Gamble, 402 Goldstream Avenue, are pleased to announce the engagement and forthcoming marriage of their daughter, Kathryn Beth, to Mr. Edward William Waring, son of Mr. and Mrs. Albert Edward Waring, 1671 McRae Avenue.

The Wedding will take place Saturday, July 29, 1972 at 5:30 p.m. in Gordon United Church, Reverend David Stiven officiating.

Gerow — Stacey

Mrs. Eveline Gerow, 1611 Morrison Street, is pleased to announce the forthcoming marriage of her only daughter, Geraldine Lei, to Sub-Lieut. R. W. Raymond Stacey, younger son of Mrs. W. R. Stacey, 1740 Lenkdowne Road, and the late Captain W. R. Stacey, D.S.C., R.C.N.R. (Ret'd).

The wedding will take place Saturday, July 22, 1972, at 2 p.m. in The Church of St. Andrew, C.F.B. Esquimalt, Reverend R. Brown officiating.

Crook — Smith

Mr. and Mrs. James Crook of Humboldt, (Sask.) wish to announce the engagement of their youngest daughter, Fay Vivian to Gerald E. Smith, eldest son of Mrs. Darline Smith, 4163 Dalmeny Road and Mr. John Smith, 1228 Bewdley Avenue, Victoria.

The marriage will take place at 3 p.m., Saturday, July 8, 1972, in Metropolitan United Church, Victoria, B.C.

Henly — Unwin

Mr. and Mrs. J. A. Henly, formerly of Summerland, B.C., are pleased to announce the engagement of their daughter, Audrey Carrie, to Mr. Robert Laurence Unwin, son of Mr. and Mrs. J. Unwin, 1842 Crescent Road.

The wedding will take place Saturday, July 29, at 7 p.m., in St. Matthias Church, Victoria, B.C.

Dobson — Moats

Mr. and Mrs. F. W. (Bill) Dobson of Lantzville, B.C., are pleased to announce the engagement of their daughter, Marian Louise, to Robert Moats, son of Mr. and Mrs. Wilber Moats of Ricefton, Sask. Both are students at the Western College of Veterinary Medicine.

The wedding will take place July 29, in the Anglican Chapel of St. Chad, University of Saskatchewan, Saskatoon, with a reception at Marquis Hall, Saskatoon.

Day — Payne

Mr. and Mrs. C. William Day, 4299 Gordon Head Road, are pleased to announce the forthcoming marriage of their daughter, Sharon Winnifred, to Mr. Keith Gordon Payne, son of Mrs. Gwen Payne, Victoria, and the late Mr. C. R. Payne.

The wedding will take place Saturday, August 5, 1972, at 1:15 p.m., in Cadboro Bay United Church, Reverend R. A. McLaren officiating.

Egeland — Little

Mr. and Mrs. H. Egeland, 1830 Cultra Avenue, Saanichton, B.C., are pleased to announce the forthcoming marriage of their only daughter, Diane Marlene, to Mr. Clinton W. Little, son of Mr. and Mrs. Ken Little, 1580 Cedar Glen, Victoria, B.C.

The wedding will take place Saturday, July 8 at 7 p.m., in Kingdom Hall of Jehovah's Witnesses, 1851 East Saanich Road, Saanichton, B.C.

Ralph — Mills

Mr. and Mrs. Raymond G. Ralph, 1385 Fitzgerald Avenue, Courtenay, B.C. are pleased to announce the forthcoming marriage of their eldest daughter Cherene Doris Ellzabeth, to Mr. Watson Miles Mills, youngest son of Mrs. Doris Mills, north Battleford, Sask.

The wedding will take place August 12, 1972, at 4 p.m., in St. John's Anglican Church, Courtenay, B.C.

Down — Kirk

Lieutenant-Commander and Mrs. John T. Down, 363 Kinver Street, are pleased to announce the forthcoming marriage of their eldest daughter, Deborah Emmerson Down, to Mr. John Gary Morris Kirk, son of Mr. and Mrs. Thomas E. Kirk of 674 Fernhill Road.

The wedding will take place on Thursday August 17, 1972, at 7 p.m., in Chapel-By-The-Sea, H.M.C. Dockyard, Esquimalt, B.C., Chaplain Bingham, Canadian Forces, officiating.

Moyer — Mitchell

Mr. and Mrs. R. W. F. Moyer, 1020 Mina Avenue, Victoria, B.C., are pleased to announce the forthcoming marriage of their daughter, Jane, to Mr. Christopher John Mitchell, son of Mr. and Mrs. H. P. L. Mitchell, Duncan, B.C.

The wedding will take place in St. Columba Church on July 22nd, 1972 at 2 p.m.

Smith — Wade

Mr. and Mrs. T. B. Smith, Fort St. John, are pleased to announce the engagement of their daughter, Mary Elizabeth, to Mr. Lawrence John Wade, son of Mr. C. N. Wade, Courtenay, and Mrs. Jean Wade, White Rock.

The marriage will take place Saturday, July 15, 1972, at 2 p.m., in The Church of Our Lord.

Weddings

Long — Linton

St. Aidan's United Church, Victoria, was the scene of a pretty wedding June 9, when Reverend Allan officiated at the double-ring ceremony, uniting Karen Ann, elder daughter of Mr. and Mrs. Beecher Linton, of Merville, and Robert Malcolm, elder son of Mr. and Mrs. Dennis Long of Victoria. Baskets of white gladioli and pink carnations decorated the church. The happy bride entered the church on the arm of her father wearing a long gown of embroidered lace with a round neckline, and long full sleeves. The back featured an attached train that fell from a square yoke. She wore a wide brimmed hat trimmed with lace, and carried a cascade bouquet of red rosebuds and white carnations. An opal necklace, a gift from the groom completed her outfit. Miss Sandra Linton, sister of the bride wore a green nylon sheer overlay gown trimmed with white lace and yellow floweretes, a white hat banded with green, and carried a cascade bouquet of yellow rosebuds. Complementing her outfit was a gold locket, a gift from the bride. The groom and his best man, John Pearson, wore white dinner jackets and black trousers, and red carnation boutonnieres. Ushering family and friends to their pews were Jan Hendriks and Paul Wiggins. Mother of the bride chose a floor-length gown of aqua tortfel and lace and wore a pink orchid corsage. The groom's mother wore a gown of turquoise bodice with a white skirt, complemented with long white gloves and a orchid corsage. The four grandmothers attending were presented with orchids and the two grandfathers with carnation boutonnieres.

The reception was held at the Tally Ho Lodge. The bride's table was laid with a lace cloth and centred with a three-tier cake, iced in pink with white decorations and pink roses, with wine glass pillars. It was topped with a bride and groom, and flanked with tall white tapers. Eric Lundburg, second cousin of the bride, as master of ceremonies, introduced the bride's table and family table, then called on the best man to read telegrams of good wishes from Yellowknife and Hay River in the N.W.T., Fort Nelson, B.C. and Ontario. A long time family friend Bob Gavin, from Edmonton, Alberta, proposed the toast to the bride, with the groom responding. The best man then toasted the bridesmaid. Mrs. Gavin from Edmonton said Grace. The bride and groom cutted the wedding cake to the guests, stopping to chat with each one. Dancing to the Jokers was enjoyed by all. During the band's intermission, uncle of the bride Henry Evben of Vermillion, Alberta, entertained with piano selections.

Out of town guests were the bride's parents, Larry, Sandra and Rae of Merville, and Keith Linton of Fort Nelson, B.C., the bride's grandparents Mr. and Mrs. J. H. Johansson of Lloydminster, Alberta, and Mrs. A. Linton of Milay, Alberta, Mr. and Mrs. H. A. Evben, Dehble and Pattie from Vermilion, Alberta, Mrs. F. C. Scherrer of Santa Barbara, California, Mr. and Mrs. Fred Lundburgh, Vancouver, Mr. and Mrs. Eric Lundburgh, Brian and Nancy of Lake Cowichan, Mrs. Lois Gilbert, Calgary, Alta., Mr. Gerry Knutson, Fort Nelson, B.C., Capt. and Mrs. B. Hide, Moose Jaw, Sask., Misses Joanne and Jackie Sharum, Edmonton, Alta., Mr. and Mrs. R. Gavin, Edmonton, Mr. and Mrs. Burke Buntington, Campbell River, Mr. and Mrs. Melvin Mueller, Port Alberni, Miss Leslie Thomson and Mr. Dorn Pedersen, Courtenay.

The bride and groom are at home at 31-3235 Cook St., Victoria.

Stanlake — Dunn

St. John's Church was the scene of a recent wedding between Elizabeth Ann, only daughter of Mr. and Mrs. L. Frank Dunn, Victoria, and Michael Graham, son of Mr. and Mrs. K. E. Stanlake, Saanichton. Canon Graham Baker officiated at the double-ring ceremony.

The bride was given in marriage by her father. She wore an imported gown of organza lavishly trimmed with embroidered Chantilly lace on the bodice and slim fitting sleeves. The A-line skirt swept back to a bordered cathedral train trimmed with appliques of lace. Her chapel veil of silk illusion misted from a chantilly lace cap trimmed with pearls and satin ribbon. The bride carried a cascade bouquet of red roses and lily of the valley. Her attendants were Mrs. Sally Burrows, Shawnigan Lake, matron of honour, Mrs. Lynn Houston, Port Alberni, bridesmaids; Miss Barbara Dakers, cousin of the bride from Ottawa, and Miss Susan Stanlake, sister of the groom, as bridesmaids. All wore floral empire styled gowns of white and pink, and white picture hats with matching pink trim. Their bouquets consisted of full blown pink tulips and white feathered chrysanthemums. The groom was attended by his brother, Robert of Hamilton, Ontario. His other brother, John of Calgary, Simon Kendall and David Evans were ushers.

A reception followed at the Royal Colwood Golf and Country Club. Mr. Neil Grant, Vancouver, proposed the toast to the bride. Many out of town guests attended. The newlyweds will reside in Victoria.

Foster — Mackenzie

St. Mattias Church was the scene of a double-ring ceremony at 2 p.m. May 13, 1972, when Joan Helen, daughter of Mr. and Mrs. Edgar W. Mackenzie, 831 Richmond Avenue, became the bride of Mr. James Malcolm Foster, son of Mr. and Mrs. Walter Foster, "Middlesbrough, England.

Given in marriage by her father, the bride was beautifully gowned in white peau de sol empire line entrain, with wide trim of Venice lace at the bell sleeves and hemline. Twin panels extending from the cowl neckline, carried this motif at the back. A simply designed cap veil, chapel length, completed her ensemble. For her bouquet, she chose white daisies and yellow rosebuds. Matron of honour Mrs. Brian (Joan) Dance and bridesmaid Miss Leslie Myers wore identical floor-length gowns of floral chiffon over blue and carried bouquets of white daisies. The best man was Mr. Trevor Cook, and Mr. Ian Atherton ushered the guests.

At the reception at the Governor's Suite, Executive House, the bride's uncle Mr. W. A. Atherton proposed the toast. After a honeymoon in Great Britain, Mr. and Mrs. Foster are now residing at Squamish, B.C.

Mercer — Medler

Reverend F. W. Hayes officiated at a double-ring ceremony in St. Alban's Church on May 20, 1972, uniting Linda Diane Medler, second daughter of Mr. and Mrs. Ronald Medler, 1135 Bute Street, and Mr. Robert Mercer.

Given in marriage by her father, the bride was lovely in a floor-length white satin gown with lace sleeves gathered at the wrists. Her satin train fell from the shoulders to the floor, and a flower crown held her chapel veil. She carried a bouquet of mauve roses. Mrs. Joan Lumley was matron of honour, bridesmatron Mrs. Darlene Smith, sister of the bride, bridesmaid Miss Valerie Woloshyn, and flower girl was Margaret Gursky, niece of the bride. They wore matching gowns of mauve and pink flowered sheer over pink taffeta and carried mauve and pink carnations. Best man was Mr. Salvadore Macelras. Donald Herriott and Russel Wilson ushered the guests. Mr. Terry Roberts proposed the toast to the bride's happiness at the reception that followed in the Church Hall.

Out-of-town guests were: Mr. and Mrs. C. Medler, Chula Vista, California, Mr. and Mrs. J. Sultance, Toronto.

Hains — Ball

Mr. and Mrs. G. W. Ball are pleased to announce the marriage of their only daughter Donna Lynn, to Richard Frederick Hains, son of Mrs. J. Palmer and Mr. P. Hains. Reverend E. Laura Barber officiated at the ceremony held June 19, 1972, in the Chapel of the Metropolitan United Church.

A small family reception was held later at the home of the bride's parents.

After a brief honeymoon, the happy couple returned to Terrace where they now reside.

Rates for publication of Wedding or Engagements notices, with or without pictures, available on request from the Advertising Department (special forms to assist you in writing copy also available). Copy for weekend editions should be in the Victoria Press office no later than 5 p.m. the Wednesday prior to publication date.

BUSINESS OFFICE OPEN
8 a.m. to 5:30 p.m., Monday to Friday
(Closed Saturday and Sunday)

386-2121

CLASSIFIED ADVERTISING

Vancouver Island's Largest Shopping Centre in Print

386-2121

TELEPHONES AFTER-HOURS
11:30 p.m. to 7 a.m.
Editorials, 383-1509
, 383-8309
Sports, 383-7000
Circulation, 383-0725

BOX REPLIES
All replies to private box numbers available from 8:00 a.m. to 6:00 p.m. Monday to Friday inclusive.
Victoria Press Box numbers available on request. Charge $1.50.

OFFICE HOURS
Classified Counter, 8:00 a.m. to 6:00 p.m. Business Office, 9:00 a.m. to 5:30 p.m. Monday to Friday inclusive.

* * *

OFFICE CLOSED SATURDAY

* * *

TELEPHONE HOURS
8:00 a.m. to 8:00 p.m. Monday to Saturday inclusive.

* * *

CLASSIFIED COPY DEADLINES
Regular classified advertisements may be placed at the counter, 8 a.m. to 5:00 p.m. on the day prior to publication, Monday to Friday inclusive. By telephone, 8:00 a.m. to 5:00 p.m. Monday to Saturday inclusive.
All classified semi-display copy must be in the possession of Victoria Press Ltd., 2631 Douglas Street, by 4:00 p.m. on the day prior to publication, with the exception of that copy for Sunday Colonist must be in by 4:00 p.m. Friday.

FULL COVERAGE CLASSIFIED RATES

REGULAR CLASSIFIED LOCAL RATE
One day, 9c per word per day.
Three consecutive days, 8c per word per day.
Six consecutive days, 7c per word per day.
1 6-pt. heading or white space allowed to be charged at 5 words.
Minimum advertisement 10 words and $1.00.
Each initial, sign, group of figures and abbreviation counts as one word.

SEMI-DISPLAY LOCAL RATE
Ads requiring a style other than that mentioned above will be charged by the measured agate line (14 agate lines equal 1 inch).
One day, 40c per line, $5.60 inch.
Three consecutive days, 35c per line, $4.90 inch.
Six consecutive days, 30c per line, $4.20 inch.

NATIONAL RATE AND OUT-OF-PROVINCE RATE
Regular classified, 10c per word per day.
Semi-display, 43c per line per day, plus 10% if both type sizes are used.

Birth Notices, $2.00 per insertion for standard message of 30 words or less, 8c each additional word or initial.
In Memoriam notices, Cards of Thanks, Death and Funeral Notices, not exceeding 12 lines, $3.50 first insertion and $2.65 subsequent insertions. Each additional line, 35c daily.
Births, Deaths, In Memoriam Notices, Cards of Thanks, Personals not accepted by telephone.
Single paper rates on request.

SUBSCRIPTION RATES
Wherever carrier service is maintained, $3.00 per month.
By mail: Canada, $3.50 per month, $10.00 per three months, $39.00 per year. United States, $4.00 per month. Sunday only: Canada, 25c per copy, $13.00 per year. United States, 30c per copy, $15.60 per year. Commonwealth and foreign rates upon request.
Mail subscriptions are payable in advance.
Authorized as second-class mail Post Office Department, Ottawa.
Member Audit Bureau of Circulations.

TERMS OF PUBLICATIONS
The Victoria Press Ltd. shall not be liable for non-insertion of any advertisement beyond the amount paid for such advertisement.
In the event of an error occurring the liability of Victoria Press Ltd. shall not exceed the charge for the space actually occupied by the item in question.
All claims on error in publication shall be made within 12 hours thereafter and if not made shall not be considered. No claim will be allowed for more than one incorrect insertion nor for errors not affecting the value of the advertisement.
All estimates of cost are approximate. Advertisers will be charged with space actually used.
All advertising copy will be subject to the approval of the Victoria Press Ltd., who reserve the right in its sole discretion to classify, reject or insert copy furnished.
Advertisements must comply with the British Columbia Human Rights Act which prohibits any advertising that discriminates against any person because of his race, religion, sex, color, nationality, ancestry or place of origin, or because his age is between 44 and 65 years, unless the condition is justified by a bona fide requirement for the work involved.
While every endeavor will be made to forward replies to box numbers to the advertiser as soon as possible, we accept no liability in respect of loss or damage alleged to arise through either failure or delay in forwarding such replies, however caused, whether by negligence or otherwise.

CIRCULATION REPRESENTATIVES
Duncan, Chemainus, P. J. Rogers 746-6181
Lake Cowichan, P. Edwards 749-6771
Pt. Alberni, Mrs. A. Nilson 723-8311
Nanaimo, R. Lakey SK 3-2766

United States Representatives
MATHEWS, SHANNON AND CULLEN, INC.
New York, Boston, Chicago Detroit, Philadelphia, Pittsburgh Cleveland, Syracuse, Charlotte, Atlanta, Cincinnati.

DUNCAN BUREAU
262 Station Street (Hamilton Electric Building). Office and telephone hours: 1 p.m. to 5 p.m. Monday to Friday, inclusive.
PHONE DUNCAN 746-6181

CLASSIFIED SERVICE FOR DUNCAN COWICHAN VALLEY CHEMAINUS RESIDENTS
Classified Ads phoned in to our Duncan office before 3:30 p.m. will appear in the following day's paper.
746-6181

PHONE DIRECT
386-2121
TO PLACE YOUR CLASSIFIED AD

1 BIRTHS

HIGGINS — Born to Mr. and Mrs. T. P. Higgins (nee Crisp), 2452 Hamiota, Victoria, B.C., at Royal Jubilee, on May 14, 1972, a son David Andrew, 7 lbs. 2 ozs. A brother for Kenneth. Many thanks to maternity staff and doctors of Royal Jubilee and special thanks to Dr. McGaughey and nurses of the intensive care unit.

KRATZMANN — Terry and Karen Kratzmann (nee Radley) are pleased to announce the birth of their son Brent, 6 lbs. 8 ozs. on June 5, at Grande Cache, Alberta.

PERRERA — Born to Dr. and Mrs. F. A. Perera, 679 Mount Joy Avenue, Victoria, at Victoria General Hospital on June 26, 1972, a son, Daniel John. Grateful thanks to Drs. Morrison, Boulton and Nursing Staff.

ROGERS — Born to Mr. and Mrs. C. Kirk Rogers, 3178 Alder Street, at Royal Jubilee on June 26th, 1972, a girl, Tracy, 3 lbs. 14 ozs; a sister for Sharlene and Loreen. Thanks to Drs. Gelling, Morrison and Maternity Staff. Insured.

5 DEATHS AND FUNERALS

CLARKSTONE — George William Leslie, of Victoria; formerly of Toronto, Ontario, on June 29, 1972. Survived by his loving wife, Barbara, and son, Carl at home. Private family service, Reverend G. H. Greenhalgh officiating. Cremation. Flowers gratefully declined. Donations may be made to the Ladies Auxiliary, Queen Victoria Hospital or the B.C. Cancer Society. Arrangements through the Memorial Society of B.C. and First Memorial Services Ltd.

FAWCETT — On June 30, 1972, at Richmond Heights Private Hospital, Edith Eleanor Fawcett, in her 85th year; formerly of 2635 Bowker Avenue. Predeceased by her husband, Charles Robert Fawcett, on November 21, 1971. Born in Henley-on-Thames, Oxford, and a resident of Victoria for over 80 years. She leaves two sons, Douglas of Richmond, B.C., and Gordon of Victoria, and two granddaughters.
Private family service from HAYWARD'S FUNERAL CHAPEL, 734 Broughton Street, at 3:00 p.m., Tuesday, July 4, Padre Douglas Kendell officiating. Flowers gratefully declined.

FERGUSON — Ivy Gladys, of 15430 Russell Avenue, White Rock, on June 20, 1972, in her 78th year. Survived by her husband, Alex; one sister, Mrs. Dorothy Germaine of Sullivan Bay, B.C.; two brothers, Ransford Sprinkling of White Rock and Ewart Sprinkling of Portland, Oregon.
Memorial service was held Friday, June 23, in the White Rock United Church, Rev. T. D. Barnett officiated. Cremation. In lieu of flowers donations may be sent to the B.C. Heart Fund. Arrangements through the Memorial Society of B.C. and First Memorial Services Ltd.

HODGINS—In Victoria, on June 30, 1972, Captain John N. M. Hodgins, born in England. He is survived by his son Malcolm and daughter Dianne.
Funeral service in McCall Bros. FLORAL CHAPEL, Johnson and Vancouver Sts., on Wed., July 5, at 10:30 a.m., with the Venerable Archdeacon H. J. Jones officiating.

NAPPER—On June 28, 1972, in Victoria, Mr. Herbert A. Napper, aged 65 years, of 2024 Chambers St., a resident here since 1922. He leaves his sister, Dorothy, at the residence, and an aunt, Mrs. F. P. Sadler, and family, of Seattle, and cousins in England. He was associated with The Bay for 40 years.
Service in McCall Bros. FLORAL CHAPEL, Johnson and Vancouver Sts., on Tuesday, July 4, at 3:00 p.m., with the Rev. R. D. Holmes officiating. Interment at Royal Oak Burial Park.

PARK—On June 30, 1972, at the Royal Jubilee Hospital, James Alexander (Jim) Park, 850 Ferrie Road, Victoria, B.C., aged 73. Born in Bushmills, Ireland, and resident here for 15 years. Survived by his loving wife, Robina (Ina); daughter, Elizabeth and son-in-law William Patterson; three granddaughters. He was a member of Patrick St. Mary's Lodge AF and AM, No. 117, Grand Lodge of Scotland and of Victoria Chapter No. 17, O.E.S.
Funeral service in McCall Bros. Chapel, Johnson and Vancouver Streets, on Wednesday, July 5, at 3:30 p.m., followed by cremation. (Flowers gratefully declined with thanks. Donations if desired, may be made to the Cancer Station, c/o Mrs. Leila Brenen, 815 Craigflower Road.)

RAWLINGS — In Nanaimo on June 29, 1972, Mr. Harry Ernest Rawlings, aged 79 years, of Lantzville; formerly of Haney. Born in Gateshead, England. He is survived by his wife, Edith; daughter, Mrs. Sylvia Harper, Victoria; son, Barry of Nanaimo; five grandchildren.
Funeral service in McCall Bros. FLORAL CHAPEL, Johnson and Vancouver Streets, on Wednesday, July 5, at 1:00 p.m. Interment at Royal Oak Burial Park.

8 CARDS OF THANKS

I wish to thank our kind friends and relatives for their beautiful cards and notes of condolence, in the loss of my husband. Special thanks to Reverend Dr. A. E. King for such comforting words, and to the many friends who visited him so often through his illness in hospital. The doctors and nursing staff at 3C Royal Jubilee Hospital who were most kind and attentive, also the donations to the Queen Alexandra Solarium and the courtesy of McCall's Funeral Home.— Mrs. Ida Lynn.

We wish to thank our friends and neighbours for their acts of kindness and expressions of sympathy, flowers and memorial donations in the loss of our beloved husband, father and grandfather, Percy Holland. Special thanks to Dr. R. Matiko, the nurses and staff of Queen Victoria Hospital, the Rev. Cyril Venables and the Rev. B. Summers for their comforting words and to the Masonic Order. — Ann Holland and family.

With gratitude we wish to thank our kind neighbours, friends and relatives for beautiful cards, flowers, donations to the Cancer Clinic and their kind words of sympathy in the loss of a loved husband, father and grandfather. Special thanks to Dr. R. D. Sargent, staff of Royal Jubilee Hospital, Victorian Order of Nurses, Reverend Dr. F. E. H. James and for the courtesy of McCall Bros. — Mrs. T. Yakimowich and family.

We wish to thank our many friends, neighbors, and Surgical No. 1 Staff of Veteran's Hospital and doctors for their many kindnesses, love and sympathy during the recent loss of our beloved husband, father and grandfather. Edith Luff, Bev and Dick Falks, Norman and Kenneth.

I wish to thank all my friends on my route 248, for the wonderful farewell party at St. Michaels School Friday evening. Also for the generous donations and best wishes for my retirement. Thank you all. Sincerely, Frank and Leona Cranton and family.

We would like to extend our sincere thanks and appreciation to all of our relatives and friends for their messages of sympathy and floral tributes on the loss of our dear son, Paul, May 30, Edmonton, Alberta. Lynne and Ed Visbek (nee Stewart).

9 IN MEMORIAM

VASSAR — In loving memory of my loving husband, William A. Vassar, who passed away suddenly July 2, 1971. Late residence 10-342 Island Highway, Victoria, B.C.
Time speed on, one year has passed
Since death its gloom, its shadow cast
Within our home, where all seemed bright,
And took from me a shining light.
I miss that light, and always will,
Your vacant place there is none to fill.
Down here I mourn, but not in vain,
For up in heaven we will meet again.
—Forever in my thoughts, your loving wife, Joyce.

10 FUNERAL DIRECTORS

McCALL BROS.
Funeral Chapels
1400 Vancouver Street
385-4465 — 385-4466 — 385-4467
Recommended by so many to relatives and friends the Name is Assurance.

TUESDAY
JONES, Mrs. Bertha A. 1:00 p.m.—FLORAL CHAPEL
NAPPER, Mr. Herbert A. 3:00 p.m.—FLORAL CHAPEL

WEDNESDAY
HODGINS, Capt. John N. M. 10:30 a.m.—FLORAL CHAPEL

THOMSON & IRVING
Funeral Chapel
Est. 1906 — Formerly of Winnipeg
A Dignified and Understanding Service at Moderate Cost
PRE-NEED AT NEED
SHIPMENTS
1625 Quadra St. Phone 384-2612

CHAPLIN'S FUNERAL CHAPEL
1155 Fort Street
Independently owned and operated. Offering dignified funeral service within the means of all.
384-5512 384-8626

CLASSIFICATION INDEX

VITAL STATISTICS
1 Births
8 Card of Thanks
5 Deaths and Funerals
10 Funeral Directors
9 In Memoriams

NOTICES
14 Announcements
16 Catering, Banquets and Reception Rooms
15 Coming Events and Meetings
20 Lost and Found
11 Monumentals
18 Places to Visit
17 Restaurants

EMPLOYMENT
26 Female Help Wanted
21 Male Help Wanted
25 Male or Female Help Wanted
30 Situations Wanted Female
29 Situations Wanted Male
31 Situations Wanted Male or Female
27 Teachers Wanted

BUSINESS SERVICES AND DIRECTORY
36 Business Services and Directory

PERSONAL SERVICES
33 Bands, Musicians and Orchestras
40 Business Personals
43 Dancing
42 Education
71 Music Teachers
39 Personals
32 Trade Schools
38 Travel

MERCHANDISING
83 Aircraft
117 Antiques
78 Bicycles
80 Boats and Marine
65 Building Supplies
93 Cameras, Supplies and Photo Finishing
127 Chicks, Poultry, Hatching Eggs, Supplies
135 Farm Implements
112 Florists
60 Fuel
97 Furniture
120 Garden Supplies
99 Groceries, Meat and Produce
130 Heavy Equipment and Machinery
128 Livestock, Supplies and Events
100 Miscellaneous for Sale
103 Miscellaneous Wanted
109 Miscellaneous to Rent
77 Motorcycles
70 Musical Instruments
125 Pets and Supplies
96 Ranges, Stoves and Furnaces
92 Sporting Goods
115 Swaps
63 Timber
98 TV, Stereo, Radio Sales and Service
112 Wanted to Rent, Miscellaneous

AUTOMOTIVE
164 Auto Body Work and Painting
162 Auto Repairs, Service and Towing
168 Campers and Trailers
166 Cars and Trucks Wanted
150 Cars for Sale
151 Foreign, Import and Sports Cars
169 Mobile Homes and Parks
149 New Car Directory
160 Parts, Accessories
158 Tires
154 Trucks and Buses
156 U-Drive and Auto-Washing

ACCOMMODATION
185 Convalescent and Rest Homes
175 Hotels
178 Summer Resorts
181 Tourist Accomodation

RENTAL
201 Apartments to Rent, Furnished
200 Apartments to Rent, Unfurnished
203 Apartments Wanted
206 Duplexes to Rent
207 Duplexes Wanted to Rent
202 Furniture to Rent
215 Halls, Warehouses, Stores and Offices to Rent
197 Housekeeping Rooms to Rent
199 Housekeeping Rooms Wanted
211 Houses to Rent, Furnished
210 Houses to Rent, Unfurnished
212 Houses Wanted to Rent
190 Room and Board
191 Room and Board Wanted
193 Rooms to Rent
194 Rooms Wanted

FINANCIAL
155 Automobile Financing and Insurance
233 Mortgage Loans and Insurance
234 Mortgages for Sale
230 Personal Loans and Insurance
235 Wanted to Borrow

REAL ESTATE
280 Acreage for Sale and Wanted
240 Business Opportunities
241 Business Opportunities Wanted
300 Churches
247 Commercial or Industrial Properties
258 Condominiums and Townhouses
253 Country Homes and Properties
270 Exchange Real Estate
290 Farms for Sale and Wanted
263 Garages for Sale, Rent, Wanted
293 Gulf Islands Properties
250 Houses for Sale
265 Houses Wanted to Buy
295 Listings Cancelled
268 Listings Wanted
271 Lots for Sale
294 Mainland and Out of Province Properties
273 Property for Sale
274 Property Wanted
244 Revenue Property
245 Revenue Properties Wanted
285 Up-Island Properties
256 Waterfront Properties

NOTICE OF COPYRIGHT
Full, complete and sole copyright in any advertisement produced by Victoria Press Ltd. is vested in, and belongs to, Victoria Press Ltd., provided, however, that copyright IN THAT PART AND THAT PART ONLY of any such advertisement consisting of illustrations, borders, signatures or similar components which is, or are, supplied to Victoria Press Ltd. by the advertiser in the form of engravings, matrices, casts, etc., and incorporated in said advertisement shall remain in and belongs to the advertiser.

10 FUNERAL DIRECTORS

WE CARE
Your Six Community Chapels Dedicated to Service. Sensible Prices.

Victoria, B.C.
Sands Mortuary Limited "Memorial Chapel of Chimes" (main office)
388-5155, 388-5156, 383-7511

Sidney, B.C.
Sands Chapel of Roses, 656-2932

Colwood, B.C.
Sands Chapel of Heather, 478-3821

Duncan, B.C.
Hirst Funeral Chapel (Sands), 746-5212

Ladysmith, B.C.
Ladysmith Funeral Chapel (Sands), 245-2331

Nanaimo, B.C.
Westwood Chapel of Flowers (Sands), 753-2032

Independent, Family Owned and Controlled. Sands since 1912.

HAYWARD'S CHAPEL
Ready to carry out the family's wishes, quietly, sympathetically, with efficiency and dignity.
386-3505
734 Broughton St.
REGINALD HAYWARD MGR.

FIRST MEMORIAL SERVICE
Undertakers for the Memorial Society of B.C. — 384-7041

11 MONUMENTAL

STEWART MONUMENTAL Works Ltd.
ESTABLISHED 1896
Memorial of Distinction
Marble fireplace and tabletops
1403 May St. 384-3452

MORTIMER'S MONUMENTS
ESTABLISHED 1877
"The Finest in Craftsmanship"
633 DAVID ST. 383-6421

12 FLORISTS

REAL FLOWERS FADE but THE MEMORY LASTS
Funeral Flowers expertly designed
WOODWARD'S FLORISTS
635 Fort 384-5614

14 ANNOUNCEMENTS

ANNOUNCING ONE PRICE SPECIAL on all Permanent Waves beginning June 27-July 8 at Mia's Beauty Salon, 2803 Admirals Road, 382-1313. We now have 3 operators to serve you.

WINNERS OF MERCURY TRACK Club draw: First prize — Murray Jones, No. 632. Second prize — Birdie Duprau, No. 38. Third prize — Howie Nuttall, No. 269.

15 COMING EVENTS AND MEETINGS

ARMY, NAVY AND AIR FORCE SUNDAY BINGO
7:00 P.M.
CURLING RINK
1952 QUADRA ST.
20 GAMES
1 Game $30
1 Game $50
1 Game $120
ALL
GOOD NEIGHBOR GAMES
Door Prizes and Surprises
Admission $1
6 Cards for $2
5 Extra Games
25c a Card
In aid of Juvenile Sport, Senior Citizens' Housing and Veterans' Benevolence

GORGE SOCCER BINGO
EVERY MONDAY
7:30 p.m.
ST. JOSEPH'S HALL
745 W. BURNSIDE
GOOD NEIGHBOR NOVELTY PRIZES
HIDDEN ENVELOPE $30
BONUS GAME
2 GAMES, $25
1 GAME AT $50
2-WAY JACKPOT
MAXIMUM $270
MINIMUM $100
ADM. $1 — 6 CARDS $2
5 EXTRA GAMES

OAK BAY LIONS' BINGO
SAT., JULY 1, 7:30 P.M.
O.A.P. HALL
1600 GOVERNMENT ST.
DOORS OPEN 6 P.M.
ADMISSION CARD $1
6 CARDS $2
EXTRA 5 GAMES
25c A CARD
GOV'T LICENSED
PROCEEDS TO CHARITY

RCAF ASSOCIATION
CASH—BINGO—CASH
Every Monday
7:30 p.m. sharp
OLD AGE PENSION HALL
1600 GOVERNMENT ST.
Admission $1.00
Extra card 25c
6 cards for $2.00
Minimum prize $15.00
5 extra games, 25c per card
Support to 89 Air Cadet Squadron And 800 Pacific Wing Charities

JULY 3RD
BUS 'N BOAT
1 DAY TOUR
Leave Coach Lines Depot 8:30 a.m. travel to Salt Spring Island, Crofton, Duncan, Lunch at Silver Bridge Inn, drive from Duncan to Port Renfrew, down West Coast, have afternoon tea at Sooke, price $10.00 per person, includes transportation, ferry fares, lunch, tea, and a marvellous time. Call B.C.P.C.T. 385-4411. Reserve now.

EXHIBITION OF POTTERY, BY Gerry Wilkin and Dick Henson, July 1-7. The Potters Wheel, 633 Courtney.

DOG RACING — PORTLAND July 15 visit to Tacoma Mall; $25 return, includes admission, seats, hotel. 384-6479, 1-2-3 Club.

BINGO, SATURDAY, JULY 1, 8 p.m., Prospect Lake Community Hall.

16 CATERING, BANQUET and RECEPTION ROOMS

THE DUKE'S DINING LOUNGE
4558 Cordova Bay Rd.,
PHONE 658-8922
Open 12 noon till midnight
—Receptions, weddings, parties, banquets.
—Home catering on request
—Please call Bill Adams.
THE DUKE'S DINING LOUNGE, 658-8922
THE CELLAR RESTAURANT, 382-1714

QUEENS ROOM
Queen Victoria Inn. Victoria's most luxurious banquet room, available for weddings, club luncheons, dinner banquets, cocktail parties, staff parties. 386-4488.

20 LOST AND FOUND

BOY'S 6' ORANGE BOAT AND 5 h.p. Clinton, gas tank, paddle, jacket, missing from Gorge water, June 29, reward for return or information. 385-2082.

LOST: MALE CAT, DARK GREY, 4 white feet and white chest, part white on nose (Smokey). Cook-Beacon Hill Park area. Reward. 382-1462.

LOST WALLET CADBORO BAY Beach, Sat. night, identification, drivers' license. Small Reward, please phone 598-3150.

LOST: 1972 VOLKSWAGEN FASTback, Colour blue, Licence number BJE631, 338-5305, offering $25 reward for information to finding.

LOST MONDAY, ENGRAVED gold watch, K-Mart — McKenzie — Campus View areas, sentimental value, reward. 383-1767.

LOST: RED PAISLEY ZIPPERED suitcase, lady's clothes, Duncan north on highway. 973-6345, 652-2760.

FOUND CHARM BRACELET, silver, down town store, owner may claim by identifying charms. 383-5434.

LOST: 10-SPEED SIMPSONS-Sears Premier, dark green, serial number K38788. $10 reward. 384-7461.

LOST: PAIR OF BROWN RECtangular glasses, Banfield Park. Please notify, 384-6720.

LOST: SATURDAY, FIELDER'S mit. Name is on the outside. Contact, 382-1204 after 5.

LOST: FEMALE, LONG-HAIRED, Chihuahua, answers to Chips, on Malahat Highway. 477-8624.

LOST: BEAUTIFUL DIAMOND ring, precious memories. Generous reward. Victoria Press, Box 145.

LOST: ALUMINUM FRAMED glasses, lady's, downtown vicinity. 383-7898.

LOST SMALL BLACK AND white kitten, 908 Bray Ave., Langford. 478-4861.

LOST: COLONIST BOY LOST $30 on Fort St. 385-8530.

HAVE YOU LOST YOUR CAT? Homes wanted. CPL. 598-5731.

LOST YOUR PET? HOMES wanted, found. SPCA. 388-6627.

LOST: YELLOW BATHING SUIT top, on Shelbourne, phone 385-0761.

LOST: FOLDING UMBRELLA; finder phone 477-9480.

21 MALE HELP WANTED

ADVERTISEMENTS IN THIS CLASSIFICATION MUST COMPLY WITH THE BRITISH COLUMBIA HUMAN RIGHTS ACT SEE COLUMN 1

AUTOMOBILE MECHANICS REQUIRED
QUALIFIED AUTO MECHANICS NEEDED IMMEDIATELY FOR BUSY, COMPLETELY MODERN, WELL EQUIPPED SHOP. EXCELLENT OPPORTUNITY FOR WELL ABOVE AVERAGE EARNINGS FOR MEN CAPABLE OF WORKING FLAT RATE.
PHONE MR. MORROW OR MR. PULLAN AT 382-7121
EMPRESS PONTIAC BUICK GMC
PONTIAC, BUICK, GMC
2867 DOUGLAS ST.
VICTORIA, B.C.

LOCAL MFG. FIRM Requires TRUCK MECHANIC
Responsible and qualified person mandatory, capable of working without immediate supervision, and who likes his own jurisdiction. Permanent position, welfare, pension and promotion available. Reply stating age, experience, other pertinent facts to:
VICTORIA PRESS, BOX 158.

JOB WITH A FUTURE FOR ambitious career-minded person, high school graduation a minimum. Some sales or finance experience helpful. If you are interested call Sam Wells, Avco Financial Services, 386-2407 for an appointment.

IT'S FIRST COME — FIRST SERVED
Several profitable Times newspaper routes in the James Bay area will be available soon. Profits ranging to sixty dollars a month. Compact, quick to deliver. Applications outside the area will be accepted. If you are 12 years or over and desire a profitable business, please contact the Times Circulation Department TODAY — 2631 Douglas St. or telephone 382-3131.

OPPORTUNITY
We are looking for a potential salesman — not high pressure, but rather an earnest man who will welcome a permanent position. Above average salary with benefits and training will be given to the right man. Reply by letter giving complete information. All replies strictly confidential. Victoria Press, Box 694.

TRUCKERS
Required immediately, top notch man interested in driver-ownership. Mandatory qualifications: financial stability, bondability, proven tractor-trailer experience, clean licence, authentic recommendations, reliability, compatible disposition. Refer to these requirements in complete resume to Victoria Press Box 698.

LARGE PAINT CORPORATION
Requires ambitious man to operate store. Experience desirable but not a requisite. Advancement opportunity. Address qualifications, age, personal information and salary expected to Victoria Press, Box 155.

WANTED: RESPONSIBLE MALE driver. Light deliveries. Must be clean cut, personable, have good knowledge of city. Good driving record essential. Bondable. Able to handle money. Reply Victoria Press, Box 124 stating qualifications.

ENERGETIC SINGLE MAN, REquired for service and sales career in large national Company selling office equipment. Only those interested in a permanent position need apply. Call at 853 Yates Street, Victoria.

21 MALE HELP WANTED

Join the Block Bros. profession: The only company in Victoria to pay 3.7% listing commission instead of 3%. More $ $ dollars $ $ are earned by BLOCK BROS. SALESMEN because:
—N.R.S. (National Real Estate Service) the finest real estate service the public has ever enjoyed.
—Proper training and business atmosphere.
—Full time management that does not compete with the salesmen.
—Many benefits such as:
—Group life and accident plan (the finest available).
—Respected and valued "home trade plan."
—Up to $25,000 "interest free" available to purchasers who presently own their own home.
—8 offices on Vancouver Island and 20 in the Vancouver area, 2 in Alberta.
—Referrals and service to every BUYER and SELLER.
"Be on a winning team"—
Be sure to attend one of the following:
CAREERS IN REAL ESTATE
FREE PUBLIC FORUMS ON
SATURDAY; July 1st at 1:30 p.m., Colwood Service Centre, 478-5561 1949 Sooke Road
MONDAY; July 3rd at 8 p.m., Blanshard Service Centre, 386-3231 1800 Blanshard Street
TUESDAY; July 4th at 8 p.m., Shelbourne Service Centre, 477-1841 3636 Shelbourne Street
If you are not sponsored by a firm offering "free" tutoring throughout the course, you are paying more than you need to!
Sponsored by:
BLOCK BROS. REALTY LTD.
Deadline for next pre-licensing course, July 7.

SERVICE SALESMAN
DUE TO INCREASING VOLUME OF BUSINESS WE REQUIRE ANOTHER SERVICE SALESMAN TO COMPLETE OUR PERMANENT STAFF.
WE WANT AN EXPERIENCED SELF-STARTER FULLY ABLE TO HANDLE CUSTOMER RECEPTION, SALES, EXPEDITING AND FOLLOW-UP.
WE OFFER EXCELLENT FACILITIES AND WORKING CONDITIONS, FULL FRINGE BENEFITS. SALARY OPEN.
PHONE MR. MORROW AT 382-7121
EMPRESS PONTIAC, BUICK, GMC
2867 DOUGLAS ST.
VICTORIA, B.C.

WANTED IMMEDIATELY LICENCED MECHANIC
—Top Wages
—Excellent Security
—Good Company Benefits
—PERMANENT EMPLOYMENT
Preference will be given to the man with Chrysler experience. Only qualified men need apply in strict confidence to Ron Wenzel, Service Manager,
ENSIGN CHRYSLER PLYMOUTH LTD.
1061 Yates 386-2411

MARINE ENGINEER WITH DESIGN AND SHIPYARD EXPERIENCE FIRST CLASS CERTIFICATE OF COMPETENCY PREFERABLY WITH REGISTRATION AS PROFESSIONAL ENGINEER required immediately
Write enclosing resume of qualifications and experience to Case Existological Laboratories, 783 Cave, 386-2938.

GRADUATE NAVAL ARCHITECT SHOULD HAVE SHIPYARD EXPERIENCE AND PREFERABLY POSSESS QUALIFICATIONS FOR REGISTRATION AS PROFESSIONAL ENGINEER required immediately
Write enclosing resume of qualifications and experience to Case Existological Laboratories, 783 Cave, 386-2938.

THE BAY
We have an immediate full-time opening for an experienced paint and hardware salesman. Please apply in person to the personnel office, 4th floor.

ELECTRONIC TECHNICIAN
Familiar with all phases of marine electronic servicing, S.S.B.-V.H.F. radar. Apply by letter to Electronics Department, Seaspan International, 10 Pemberton Avenue, North Vancouver, B.C.

MARINE STRUCTURAL OUTFIT PIPING AND ELECTRICAL DRAFTSMAN
Required immediately
Write enclosing resume of qualifications and experience to Case Existological Laboratories, 783 Cave, 386-2938.

SHIPBUILDING CONSTRUCTION SUPERVISOR WITH DESIGN EXPERIENCE
required immediately
Write enclosing resume of qualifications and experience to Case Existological Laboratories, 783 Cave, 386-2938.

INDIVIDUAL FRAMERS OR framing crews required for housing project in Duncan, B.C. Phone Mr. Forbes, 748-8777 after 5 p.m. or apply in person at Timber Crest subdivision off Lakes Road, Duncan, B.C.

ABOVE AVERAGE WAGES, FOR above average barber-stylist. Must be able to cope with every hairstyle that's going and some that are no longer going! Join us at the Heights — "a cut above the best." 477-8912.

STUDENTS WANTED
Naval reserve summer student training plan, now accepting applications from students age 17-24. 7 weeks employment. Apply now HMCS Malahat 388-2241.

MATURE MARRIED MAN FOR night shift at busy service station. Full time, regular employment for the right applicant. Please apply in own handwriting to Victoria Press Box 128.

TIRED OF THE ROUTINE JOBS? See our advertisement under "Male or Female Help Wanted" heading.
Wall and Redekop Realty Ltd. 386-8321

EXPERIENCED COOKS FOR large residential operation. Full particulars of qualifications and previous employment: Victoria Press, Box 141.

TV-TECHNICIAN WITH CAR TO call on customers of cable company, must be neat and tactful, summer replacement, could be full time 385-1501.

TV-RADIO TECHNICIAN REquired, permanent position, excellent salary and benefits. R.C.A. Ltd., 2661 Douglas Street, Victoria, 382-6141.

PERSON TO DIG AND INSTALL approximately 20 feet of sewer line. 479-7909 evenings.

SERVICE STATION MECHANIC. References. Victoria Press, Box 134.

21 MALE HELP WANTED

CONGENIAL DESK CLERK, REquired for motel, must be neat and have a mature and pleasant personality. Victoria Press, Box 135.

BUTCHER WANTED FOR RED and White store, Ganges, B.C. Phone 537-5521. Good salary and bonus incentive.

EXPERIENCED WAITER WANTing full-time work. Apply Paul's Restaurant, 1900 Douglas St.

EXPERIENCED STUCCO-WIRE man. Phone 382-0163.

25 MALE OR FEMALE HELP WANTED

ADVERTISEMENTS IN THIS CLASSIFICATION MUST COMPLY WITH THE BRITISH COLUMBIA HUMAN RIGHTS ACT SEE COLUMN 1

REAL ESTATE SALES EXPERIENCED OR INEXPERIENCED
People in Victoria like to do business with a well-established Real estate firm. It means they can be assured of integrity and service. P. R. Brown and Sons Ltd. have been giving and guaranteeing this kind of service since 1900. Why not help yourself by becoming associated with our progressive organization.
We offer many advantages: generous commission, complete mortgage facilities, full-time sales manager to assist you, modern office facilities in the centre of down town.
We will sponsor and train selected applicants for the next real estate course.
For further information or confidential interview, please call:
Jim Murdoch 385-3435
P. R. Brown and Sons Ltd.

CAREER MINDED?? RESOLVE to join SUCCESS today!!
ONLY in the field of marketing can you expect to earn an executive salary in your first year . . . AND KEEP GROWING. Real Estate is the ONLY commodity that is universally accepted and desired. Provide yourself with the training necessary to develop a skill that WILL secure your future in Real Estate. I WILL personally tutor you through the pre-licensing phase of your career. I WILL follow through with post-licensing training and a personal development program tailored to YOUR needs. I WILL create an environment designed to help YOU attain YOUR goals. I ASK ONLY that you provide DESIRE and a WILLINGNESS to learn.
Call 386-8321 TODAY and ask for RENE ROUGEAU — Sales Manager, Wall and Redekop Realty Ltd.

GROUP LEADER
Department of Rehabilitation and Social Improvement, Youth Centre, New Denver. To function as a Parent figure to group of adolescent boys with behavioral problems in a cottage environment. Two sets of "Parents" per cottage. Four-day duty cycle. Requires degree in Behavioral Sciences and experience in working with youths and/or disturbed individuals. Applicants with Secondary School Graduation and appropriate experience may be appointed at a lower salary. $605 - $732. COMPETITION NO. 72:851. Obtain applications from CIVIL SERVICE COMMISSION OF BRITISH COLUMBIA, 544 Michigan Street, Victoria, and return not later than July 12, 1972.

ACCOUNTS CLERK
Home Owner's Assistance, Victoria. To supervise the Mortgage accounting operations of the Branch, including collection of delinquent accounts. Requires Secondary School Graduation, preferably enrollment in a degree accounting course such as R.I.A. or C.G.A., plus considerable clerical experience; preferably experience in property mortgage management, with specific reference to mortgage accounts. $605-$732. Obtain applications from the Civil Service Commission of British Columbia, 544 Michigan Street, Victoria, and return by July 12, 1972. Competition No. 72:625A.

VANCOUVER RECREATION firm is interested in retaining the services of a responsible person with interest and experience in the field to work with one of their Victoria projects on a part-time basis. Responsibilities will entail directing and co-ordinating apartment recreation and leisure activities for a mixed group of adults. Interested persons please reply with resume giving experience to Coastal Recreations Ltd., No. 5, 2802 St. Johns Street, Port Moody, B.C. All replies will be answered.

GROUP HOME PARENTS REQUIRED IMMEDIATELY
Young, mature couple without children to work full-time in helping troubled adolescents in the Dawson Creek Rotary Group Home. Experience in working with teenagers desirable. Personal Subsidy open to negotiation. If interested in this challenging opportunity please reply in writing to — Herman Kovacs, Department of Rehabilitation and Social Improvement, 1334-102nd Avenue, Dawson Creek, British Columbia.

PHOTO-PRINTER TECHNICIAN
Highways Bridge Branch, Reproduction Lab., Victoria. To carry out miniaturization of plans on shift, 4:00 p.m. to 12:00 midnight, Monday through Friday. Requires Secondary School Entrance, plus several years' related experience. $447-$539. Competition No. 72:670. Obtain applications from the Civil Service Commission of British Columbia, 544 Michigan Street, Victoria, and return not later than July 12, 1972.

ACCOUNTANT REQUIRED BY Chartered Accountants Office. Must be fully experienced, and capable of preparing financial statements. Some knowledge of data processing preferred but not essential. This is a permanent position, and offers many fringe benefits. Salary offered will be commensurate with experience. Reply in confidence giving full personal and career details to Peat, Marwick, Mitchell and Co. 1070 Douglas Street, Victoria, B.C.

ATTENTION REALTORS!!
Our expanding Real Estate Department has openings for two qualified, experienced and active realtors. Excellent working conditions, fringe benefits and co-operative staff. All replies in strict confidence to Mr. H. A. Gardner, Gardner Realty Ltd., 899 Fort Street, Victoria. (Tel. 385-7721).

LADIES AND GENTLEMEN
Let me teach you Real Estate. This very rewarding profession is both exciting and interesting. Just for fun call me now. You may be pleasantly surprised just how easy Real Estate can be with the right teacher. Call ERIC SAFFER — 386-2291, Personnel Director. Jack Mears—Oak Bay Realty Ltd.

THINKING REAL ESTATE
Now is the time to act, we will sponsor and train suitable applicants. The deadline for the next prelicensing course is July 10. For particulars please call Frank Marshall at 385-8784, Douglas Realty Limited.

PARTNERS WANTED IMMEDIately for exciting business opportunity; restaurant-night club. Small investment required. Create your own life style. Own a piece of the action. Downtown waterfront. Legitimate inquiries only. Victoria Press, Box 140.

LANSDOWNE PROPERTIES AT 2516 Estevan Avenue, Oak Bay, needs two licensed real estate sales people. Apply in confidence to Harold Groos, F.R.I., R.I. (B.C.). Telephone 592-7111.

FULL OR PART-TIME, SEMI-REtired, for office of appliance service firm, answering phones, some invoicing, etc. Victoria Press, Box 129.

SINGLE COOK, AMIABLE DISposition and flexibility a must, for Mountain Pine Forest Retreat in the Caribbean, British Honduras. 478-6197.

25 MALE OR FEMALE HELP WANTED

Government of Canada

SECOND OFFICER
$8864 per annum

THIRD OFFICER
$8269 per annum

RELIEF OFFICER
$8269 per annum
Department of the Environment
Marine Sciences
Victoria, B.C.

Open to residents of British Columbia. Preference in appointment will be given to residents of Victoria and locality and Canadian citizens

SECOND OFFICER — Number 72-V-DOE-95.
DUTIES: Perform regular watch keeping duties; assist in navigational matters; and other related duties on the C.S.S. "Wm. J. Stewart", a Home-Trade Class II hydrographic survey vessel operating from Port of Victoria, B.C.
QUALIFICATIONS: A First Mate's Home-Trade Certificate of Competency (valid in Canada); related experience; personal suitability.

THIRD OFFICER — Number 72-V-DOE-96.
DUTIES: Perform regular watch keeping duties and assist the Master and First Officer in various aspects of shipboard supervision on the C.S.S. "Wm. J. Stewart".
QUALIFICATIONS: A Second Mate's Home-Trade Certificate of Competency (valid in Canada), related experience; personal suitability.

RELIEF OFFICER — Number 72-V-DOE-97.
DUTIES: Relieves third, second and first officers in the hydrographic and oceanographic vessels "Parizeau", "Wm. J. Stewart" and "Vector" and performs the respective duties associated with these positions. These vessels operate from the Port of Victoria, B.C.
QUALIFICATIONS: First Mate's Foreign-Going Certificate of Competency (valid in Canada); related experience; personal suitability.
An inventory will be established from which future vacancies in the Department may be filled on either a term or indeterminate basis.

Forward "Application for Employment" (Form PSC 367-401) available at Post Offices, Canada Manpower Centres and offices of the Public Service Commission of Canada, before JULY 15, 1972, to Regional Administrative Officer, Department of the Environment, 512 Federal Bldg., Victoria, B.C. Please quote competition number.

Government of Canada

RADIO OPERATOR
$6826-$8619
Ministry of Transport
Pacific Air Services Region

Open to residents of B.C. excluding the area north and east of a line 10 miles west of the Alaska Highway. Canadian citizens have statutory preference in appointment.

DUTIES: Operate radio and teletype equipment; act as associated support to aeronautical air traffic control and related agencies.

QUALIFICATIONS: Completion of secondary school or equivalent combination of training and experience; graduation certificate for Radio Operators from MOT Air Services Training School or other appropriate radio certification.

Forward "Application for Employment" (Form PSC 367-401) available at Post Offices, Canada Manpower Centres and offices of the Public Service Commission of Canada, before JULY 21, 1972, to: Ministry of Transport, 739 W. Hastings St., Vancouver, B.C. Please quote Circular No. 72-V-MOT-100.

A REWARDING CAREER IN REAL ESTATE
starts with your application to Block Bros. Realty. WE TRAIN YOU — by tutor through the prelicensing course — WE TRAIN YOU — for sales after graduation. Opportunities are unlimited for the ambitious person. PHONE NOW FOR AN INTERVIEW APPOINTMENT
to
MR. J. GIST
ASSISTANT MANAGER
BLOCK BROS. REALTY
386-3231 1800 Blanshard St.

EXPERIENCED SECOND COOK required immediately by new rest home. For interview call Mr. Thompson, 388-6457.

25 MALE OR FEMALE HELP WANTED

REAL ESTATE AS A CAREER
We will sponsor 6 top calibre men and women to be trained for a career in Real Estate. Must have the following:
1.—Happy disposition
2.—Presentable appearance
3.—Desire to be successful
J. C. (JACK) WALDRON
Manager
Shirley Philips Homefinders Ltd.
386-2911

REAL ESTATE OPPORTUNITIES
WE HAVE VACANCIES FOR 2 ADDITIONAL SALES STAFF (MALE OR FEMALE). INTERVIEWS — JULY 4TH AND 5TH. PLEASE ASK FOR MR. BUTLER, SALES MANAGER
BROWN BROS. ON BLANSHARD
385-8771 (anytime)

RESPONSIBLE CARETAKER-manager couple for 17-unit apartment, live-in bachelor suite provided. References required. 386-2812.

BEVERAGE ROOM WAITERS OR waitresses, full and part time. Victoria Press, Box 152.

QUALIFIED HAIRDRESSER wanted. Part time or full time. 478-1400.

NIGHT ATTENDANT WANTED for small animal hospital. Apply Victoria Press, Box 159.

FREE EVENINGS?
Good second income with Watkins products. 384-2223 or 477-1306.

26 FEMALE HELP WANTED

ADVERTISEMENTS IN THIS CLASSIFICATION MUST COMPLY WITH THE BRITISH COLUMBIA HUMAN RIGHTS ACT SEE COLUMN 1

SECRETARY
This position which will be available August 14th, 1972, involves confidential and personal secretarial work for the chief executive officer. Applicant should be fully experienced in office procedures, filing, etc., and an expert typist and transcriber of recorded dictation. Ability to deal with the public and staff members at executive level is essential. Previous experience in the health care field preferred but not essential. Salary in range $500-$600 per month negotiable. References required.
Apply:
Administrator
West Coast General Hospital
Port Alberni, B.C.

WANTED, A COMPETENT woman for general office work, in a small family food business, in Elk Lake area. Qualifications must include good phone personality for taking orders, and making collections. Typing, good memory for detail with a high degree of figure accuracy for all aspects of price checking and billing. Write to Victoria Press, Box 696 for interview. Include resume of experience, be precise re: wages expected, and state your preference for part-time, full time, temporary or permanent employment.

INTERESTING, CHALLENGING, infinitely variable job open for fast (65-70 wpm) accurate typist with good sense of layout and balance. If you qualify and believe work should be enjoyed, not endured, type a letter to Victoria Press Box 160.

SALES TYPIST WITH SOME shorthand required for restaurant supply firm. Kardex experience an asset. Suitable wages, 40-hour week. Permanent position. Prefer mature person. Reply in own handwriting, giving experience and references, to Victoria Press, Box 138.

GENERAL INSURANCE CLERK required to take full control of insurance department. Please apply in writing giving personal data, past experience, and salary expected to Mr. P. Bailey, Investors Syndicate Realty Limited, 620 Broughton St., Victoria.

WANTED 2 PART-TIME EXPERIenced sales people and one part-time bookkeeper, experienced in collection. Also part-time cleaning woman for July. Miss Friths Fashions, 383-7181.

EXPERIENCED, KIND PERSON to care for three young children mornings and afternoons Monday to Friday in our home. Full details, age experience to Victoria Press Box 133.

WANTED — JUNIOR GIRL FOR legal firm with typing, shorthand, and bookkeeping. Reply giving full particulars; and must be proficient in English. Reply Victoria Press, Box 103.

SALESCLERKS, EXPERIENCE in gift lines preferred. Also some office experience. Apply Victoria Press, Box 116.

COMMUNITY SERVICES INFORMATION DIRECTORY

Adoption, Foster Care, Child Protection, Unmarried Parents:	
—Victoria, Oak Bay, Esquimalt, Saanich and Central Saanich	382-5121
—View Royal, Langford, Colwood, Sooke	478-5516
—Sidney, North Saanich, Gulf Islands	656-3941
Alcoholism	383-0415
Birth Control	384-0571
Cool Aid	383-1951
Crisis Line (24 Hours)	386-6323
Day Care, Family and Marriage Counselling	382-5121
Emergency numbers, see the inside cover of the Telephone Directory:	
Environmental Centre	388-9832
Family Allowance, Old Age Security and Guaranteed Income Supplement	388-3631
Financial Assistance (Social Allowance and Supplement to Old Age Security):	
—Victoria	384-0571
—Saanich	385-4451
—Oak Bay, Esquimalt, Langford, Colwood, Sooke	478-5516
—Sidney, Central and North Saanich, Gulf Islands	656-3941
Greater Victoria Assoc. for Retarded	382-4212
Handyman Service to Senior Citizens	383-7515
Homemaker	382-5135
Legal Aid — Criminal	386-1465
— Civil	382-6111
Saanich Mental Health Centre	479-1602
Victoria Mental Health Centre	382-6111
Public Health (Pre-Natal, Well Baby, Immunization and V.D. Clinics; School Health Services; Sanitation Services):	
—Victoria, Esquimalt	384-0571
—Saanich, View Royal	386-8251
—Oak Bay	598-3311
—Langford, Colwood, Metchosin	478-1757
—Sidney	656-1188
—Sooke	642-3122
—Ganges	537-5424
School Districts	
Community Information Officer	592-1211
No. 61—Oak Bay, Esquimalt, Saanich, City of Victoria	592-1211
No. 62—Langford, Colwood, Metchosin, Port Renfrew	478-1781
No. 63—Rural Saanich, Central Saanich, North Saanich, Sidney	656-1111
Services for the Elderly	388-4268
Suicide Prevention	386-6304
Information on Community Health, Welfare, Recreational, Educational and Cultural Services	383-3133
Volunteer Bureau	383-4424

Published Daily as a Public Service

Classified—Victoria's Largest Proven Market Place—Where Your Articles Sell Faster! Cost Less to Sell—386-2121

Bruce Lowther

Saturday Highlights

C-9:00 a.m. — The first of two Dominion Day specials on the CBC shows the presentation of new colors to the Governor-General's Foot-guards in a Parliament Hill ceremony—2.

C-6:30 p.m.—Return of the CBC variety series One More Time—2.

C-7:00 — Washington State Republicans choose their presidential candidate—4.

C-8:00—All in the Family's rerun is about Edith the judge—7, 12.

"I like them, but I wouldn't buy a used car from them."

C-9:30—The second CBC July 1 special is an Ottawa concert by the National Arts Centre Orchestra. Mostly Canadian music — 2.

Saturday Sport

C-11:00 a.m. — Baseball; Baltimore at Detroit — 2, 5, 6.

C-4:30 p.m. — Highlights of the 24-hour Le Mans Grand Prix. Also due on Channel 4 at 5 p.m. — 8.

Saturday Movies

C-12:30 noon — The Last Charge (dumb 1964 dubber). This is a western lookback, not a sci-fi prediction of the credit card's future — 11.

C-1:00 p.m. — The Marauders (sub-par 1955 western), Dan Dureya, Keenan Wynn. There must be a better way to celebrate Canada's birthday — 4.

1:00 — KTVW drags down Dominion Day with Song of the Gringo (1936) followed at 2:15 or so with Dude Bandit (1933). Dump both — 13.

2:00 — No title available. Probably not much — 2.

2:00 — The Quiet Gun (1957 westernothing). Forrest Tucker. A thought: was the silencer invented by a librarian? — 11.

2:30 — Affairs of Dobie Gillis (trashy 1953 golly-gee-whiz teens), Debbie Reynolds. PS: The first silencer was a librarian of high calibre — 4.

● C-2:30 — Gate of Hell (excellent 1954 Japanese drama). The color is particularly good — 5.

2:30 — Magic Serpent (1966 Japanese stinker). Nothing about it is particularly good — 7.

4:00 — Jet Storm (fairish 1962 plane-bomber suspense), Richard Attenborough, Stanley Baker, Diane Cilento. May be changed — 5.

C-8:30 — Daring Game (1967 underwater intrigue), Lloyd Bridges. Mostly a waste of time — 4.

C-9:00 — Isador (1968 Vanessa Redgrave swinger, part two) — 5.

C-9:00 — The Appaloosa (1966 Brando western, truly bad) — 8.

C-9:00 — The Lion (1962 Africaction), Trevor Howard, William Holden. Unfortunately, it's really a soaper — 11.

C-9:00 — The Queen's Guards (good 1955 soldiers drama), Raymond Massey, many more. A bit dated but still good — 12.

11:00 — Decision Before Dawn (1952 war suspense-drama, today's second best), Oskar Werner, Richard Basehart. Werner is magnificent — 7.

C-11:05 — Affair to Remember (syrupy 1957 soaper), Cary Grant, Deborah Kerr. Have many handkerchiefs at the ready — 12.

11:15 — Story of Will Rogers (so-so 1952 effort), Will Rogers, Jr., Jane Wyman. Last season's Rogers show by James Whitmore was much better — 5.

C-11:15 — The Appaloosa (see 9:00) — 6.

C-11:30 — Elephant Walk (only fair 1954 soaper), Liz Taylor, Peter Finch, Dana Andrews. PPS: Is an elephant's trail a trunk line? — 8.

11:40 — No title available. This recent CBC practice due to its labor troubles, is likely to end soon — 2.

C-11:45 — Easy to Wed (antiquated, awful 1946 romanticomedy), Van Johnson, Esther Williams, Lucille Ball. Early to bed — 4.

Saturday Radio

10:00 a.m. — The Foot Guards ceremony (see 9 a.m. on TV) — CBU (690).

1:00 p.m. — A CBC Dominion Day special with Canadian rock, pop and folk music for an hour — CBU.

4:00 — Flags and Ice Cream is a look at Canada's lighter side — CBU.

6:00 — An FM repeat of the music special at 1 p.m. — CBU-FM (105.7).

11:00 — Confederation college contains words from early Canada, as written for the BNA Act and By Sir John A. Macdonald — CBU.

Sunday Highlights

C-1:00 p.m. — Man Alive reruns will be seen at this time through the summer — 2.

C-4:00 — And this will be the summer time for repeats of the CBC Tuesday Night series, starting with The Living Arctic — 2, 6.

● 9:00 — The only out-of-the-ordinary non-regular all day is a PBS rerun of the comedy Cold Comfort Farm with Alastair Sim — 9.

C-11:30 a.m.—The CBC may finally get around to showing the twice-delayed Canadian Olympics equestrian trials—2.

C-12:30 noon—Another U.S. pro tennis event—5.

C-1:30 p.m.—The U.S. women's golf tourney—4.

C-2:00—The Quebec Derby—2.

Sunday Movies

1:00 p.m.—KTVW weakens the weekend with Wild Horse (1931) followed around 2:15 with Fighting Pals (1941). Why aren't you outside?—13.

2:05—A French Mistress (typical 1960 English comedy), J. R. Justice. By typical, I mean it carries on—12.

2:30—No title available. Again—2.

2:30—Eleanor Roosevelt Story (1965 documentary, always good)—6, 8.

2:30—Mr. Scoutmaster (enjoyable 1953 comedy), Clifton Webb, Edmund Gwenn. Watch them trying to steal scenes from each other—7.

C-4:00—Westbound (1959 Randolph Scott bangbanger)—4.

4:30—Tarzan and the Amazons (1945 Weissmuller). Amazing coincidence: Amazons are women and the Amazon has the biggest mouth of any river—7.

C-6:00—PT 109 (only fair 1963 adventure), Cliff Robertson as John Kennedy. Poorly cast and a tragedy, anyway, in light of history—11.

C-7:30—A Fine Madness (entertaining 1966 madkap-artist), Sean Connery, Joanne Woodward, Jean Seberg. Not perfect, just good—7.

C-9:00—Modesty Blaise (above-par 1966 spies), Monica Vitti. The show-stealer is Dirk Bogarde, who hams it up something fierce—4.

C-9:00—Romeo and Juliet (1954 English version), Laurence Harvey, Susan Shentall. Today's best film but it's short of great—12.

386-2121

FEMALE
WANTED

...nt of Canada
OFFICER
...r annum
OFFICER
...r annum
OFFICER
...r annum
...ent of the
...onment
Sciences
...ia, B.C.

...ts of British Co-
...ce in appointment
... residents of Vic-
...ity and Canadian

...ER — Number 72-

...m regular watch
... assist in naviga-
... and other related
... C.S.S. "Wm. J.
...ne-Trade Class II
...vey vessel operat-
... Victoria, B.C.
...S: A First Mate's
...tificate of Compe-
... Canada); related
...onal suitability.

...R — Number 72-V-

...m regular watch
... and assist the
... Officer in various
...board supervision
...m. J. Stewart".
...S: A Second
...ade Certificate of
...id in Canada), re-
...; personal suit-

...ER — Number 72-

...ves third, second
... in the hydrogra-
...nographic vessels
...m. J. Stewart"
...d performs the re-
... associated with
... These vessels
... Port of Victoria.

...S: First Mate's
...ertificate of Com-
... Canada); related
...onal suitability.
...ill be established
...e vacancies in the
...y be filled on ei-
... or indeterminate

...ation for Employ-
...SC 367-401) avail-
...ices, Canada Man-
...and offices of the
...ommission of Can-
...LY 15, 1972, to
...istrative Officer,
... the Environment,
...ig., Victoria, B.C.
...petition number.

...nt of Canada

...PERATOR

...6-5619
...of Transport
...ervices Region

...ts of B.C. exclud-
...rth and east of a
...est of the Alaska
...lian citizens have
...ence in appoint-

...e radio and tele-
... act as associated
...autical, air traffic
...ed agencies.

...S: Completion of
...ol or equivalent
... training and expe-
...ion certificate for
... from MOT Air
...g School or other
... certification.

...ation for Employ-
...SC 367-401) avail-
...ices, Canada Man-
...and offices of the
...ommission of Can-
...LY 21, 1972, to:
...ransport, 739 W.
... Vancouver, B.C.
...ircular No. 72-V-

...ING CAREER
... ESTATE

...ur application to
...alty. WE TRAIN
... through the pre-
... — WE TRAIN
... after graduation.
... unlimited for the
...n. PHONE NOW
...RVIEW APPOINT-

...to
...J. GIST
...T MANAGER
...OS. REALTY
...1800 Blanshard St.

SECOND COOK
...iately by new rest
...erview call Mr.
...57.

35 MALE OR FEMALE HELP WANTED

REAL ESTATE
AS A CAREER
We will sponsor 6 top calibre men and women to be trained for a career in Real Estate. Must have the following:
1.—Happy disposition
2.—Presentable appearance
3.—Desire to be successful
J. C. (JACK) WALDRON
Manager
Shirley Philips Homefinders Ltd.
386-2911

REAL ESTATE
OPPORTUNITIES
WE HAVE VACANCIES FOR 2 ADDITIONAL SALES STAFF (MALE OR FEMALE). INTERVIEWS — JULY 4TH AND 5TH. PLEASE ASK FOR MR. BUTLER, SALES MANAGER
BROWN BROS. ON BLANSHARD
385-8771 (anytime)

RESPONSIBLE CARETAKER-manager couple for 17-unit apartment, live-in bachelor suite provided. References required. 386-2812.

BEVERAGE ROOM WAITERS OR waitresses, full and part time. Victoria Press, Box 152.

QUALIFIED HAIRDRESSER wanted. Part time or full time. 478-1400.

NIGHT ATTENDANT WANTED for small animal hospital. Apply Victoria Press, Box 159.

FREE EVENINGS?
Good second income with Watkins products. 384-2223 or 477-1306.

26 FEMALE HELP WANTED

ADVERTISEMENTS IN THIS CLASSIFICATION MUST COMPLY WITH THE BRITISH COLUMBIA HUMAN RIGHTS ACT SEE COLUMN 1

SECRETARY
This position which will be available August 14th, 1972, involves confidential and personal secretarial work for the chief executive officer. Applicant should be fully experienced in office procedures, filing, etc., and an expert typist and transcriber of recorded dictation. Ability to deal with the public and staff members at executive level is essential. Previous experience in the health care field preferred but not essential. Salary in range $500-$600 per month negotiable. References required.
Apply:
Administrator
West Coast General Hospital
Port Alberni, B.C.

WANTED, A COMPETENT woman for general office work, in a small family food business, in Elk Lake area. Qualifications must include good phone personality for taking orders, and making collections. Typing, good memory for detail with a high degree of figure accuracy for all aspects of price checking and billing. Write to Victoria Press, Box 696 for interview. Include resume of experience, be precise re: wages expected, and state your preference for part-time, full time, temporary or permanent employment.

INTERESTING, CHALLENGING, infinitely variable job open for fast (65-70 wpm) accurate typist with good sense of layout and balance. If you qualify and believe work should be enjoyed, not endured, type a letter to Victoria Press Box 160.

SALES TYPIST WITH SOME shorthand required for restaurant supply firm. Kardex experience an asset. Suitable wages. 40-hour week. Permanent position. Prefer mature person. Reply in own handwriting, giving experience and references, to Victoria Press, Box 138.

GENERAL INSURANCE CLERK required to take full control of insurance department. Please apply in writing giving personal data, past experience, and salary expected to Mr. P. Bailey, Investors Syndicate Realty Limited, 620 Broughton St., Victoria.

WANTED 2 PART-TIME EXPERIenced sales people and one part-time bookkeeper, experienced in collection. Also part-time cleaning woman for July. Miss Friths Fashions, 383-7181.

EXPERIENCED, KIND PERSON to care for three young children mornings and afternoons Monday to Friday in our home. Full details, age experience to Victoria Press Box 133.

WANTED — JUNIOR GIRL FOR legal firm with typing, shorthand, and bookkeeping. Reply giving full particulars; and must be proficient in English. Reply Victoria Press, Box 103.

SALESCLERKS. EXPERIENCE in gift lines preferred. Also some office experience. Apply Victoria Press, Box 116.

COMMUNITY SERVICES INFORMATION DIRECTORY

...Foster Care, Child Protection, ...ied Parents:	
...ria, Oak Bay, Esquimalt, Saanich Central Saanich	382-5121
...Royal, Langford, Colwood, Sooke	478-5516
...y, North Saanich, Gulf Islands	656-3941
	383-0415
...rol	384-0571
	383-1951
...(24 Hours)	386-6323
...Family and Marriage Counselling	382-5121
...y numbers, see the inside cover of ...ephone Directory:	
...ntal Centre	388-9832
...llowance, Old Age Security and ...teed Income Supplement	388-3631
...Assistance (Social Allowance and ...ent to Old Age Security):	
...ria	384-0571
...ich	385-4451
...Bay, Esquimalt, Langford, Col-..., Sooke	478-5516
...y, Central and North Saanich, ...Islands	656-3941
...ictoria Assoc. for Retarded	382-4212
...Service to Senior Citizens	383-7515
...r	382-5135
... — Criminal	386-1465
... — Civil	382-6111
...ental Health Centre	479-1602
...ental Health Centre	382-6111
...alth (Pre-Natal, Well Baby, Im-...ion and V.D. Clinics; School ...Services; Sanitation Services):	
...ria, Esquimalt	384-0571
...ch, View Royal	386-8251
...Bay	598-3311
...ford, Colwood, Metchosin	478-1757
...y	656-1188
	642-3122
...es	537-5424
...tricts	
...nity Information Officer	592-1211
...k Bay, Esquimalt, Saanich, ...Victoria	592-1211
...ngford, Colwood, Metchosin, ...nfrew	478-1781
...ral Saanich, Central Saanich, ...aanich, Sidney	656-1111
...r the Elderly	388-4268
...evention	386-6304
...on Community Health, Welfare, ...ional, Educational and Cultural	
	383-3133
...r Bureau	383-4424

Published Daily as a Public Service

...to Sell—386-2121

Bruce Lowther

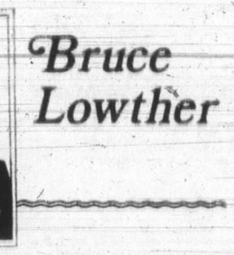

Saturday Highlights

C-9:00 a.m. — The first of two Dominion Day specials on the CBC shows the presentation of new colors to the Governor-General's Footguards in a Parliament Hill ceremony—2.

C-6:30 p.m.—Return of the CBC variety series One More Time—2.

C-7:00 — Washington State Republicans choose their presidential candidate—4.

C-8:00—All in the Family's rerun is about Edith the judge—7, 12.

"I like them, but I wouldn't buy a used car from them."

C-9:30—The second CBC July 1 special is an Ottawa concert by the National Arts Centre Orchestra. Mostly Canadian music — 2.

Saturday Sport

C-11:00 a.m. — Baseball; Baltimore at Detroit — 2, 5, 6.

C-4:30 p.m. — Highlights of the 24-hour Le Mans Grand Prix. Also due on Channel 4 at 5 p.m. — 8.

Saturday Movies

C-12:30 noon — The Last Charge (dumb 1964 dubber). This is a western lookback, not a sci-fi prediction of the credit card's future — 11.

C-1:00 p.m. — The Marauders (sub-par 1955 western), Dan Dureya, Keenan Wynn. There must be a better way to celebrate Canada's birthday — 4.

1:00 — KTVW drags down Dominion Day with Song of the Gringo (1936) followed at 2:15 or so with Dude Bandit (1933). Dump both — 13.

2:00 — No title available. Probably not much — 2.

2:00 — The Quiet Gun (1957 westernothing). Forrest Tucker. A thought: was the silencer invented by a librarian? — 11.

2:30 — Affairs of Dobie Gillis (trashy 1953 golly-gee-whiz teens), Debbie Reynolds. PS: The first silencer was a librarian of high calibre — 4.

● C-2:30 — Gate of Hell (excellent 1954 Japanese drama). The color is particularly good — 5.

2:30 — Magic Serpent (1966 Japanese stinker). Nothing about it is particularly good — 7.

4:00 — Jet Storm (fairish 1962 plane-bomber suspense), Richard Attenborough, Stanley Baker, Diane Cilento. May be changed — 5.

C-8:30 — Daring Game (1967 underwater intrigue), Lloyd Bridges. Mostly a waste of time — 4.

C-9:00 — Isador (1968 Vanessa Redgrave swinger, part two) — 5.

C-9:00 — The Appaloosa (1966 Brando western, truly bad) — 8.

C-9:00 — The Lion (1962 Africaction), Trevor Howard, William Holden. Unfortunately, it's really a soaper — 11.

C-9:00 — The Queen's Guards (good 1955 soldiers drama), Raymond Massey, many more. A bit dated but still good — 12.

11:00 — Decision Before Dawn (1952 war suspense-drama, today's second best), Oskar Werner, Richard Basehart. Werner is magnificent — 7.

C-11:05 — Affair to Remember (syrupy 1957 soaper), Cary Grant, Deborah Kerr. Have many handkerchiefs at the ready — 12.

11:15 — Story of Will Rogers (so-so 1952 effort), Will Rogers, Jr., Jane Wyman. Last season's Rogers show by James Whitmore was much better — 5.

C-11:15 — The Appaloosa (see 9:00) — 6.

C-11:30 — Elephant Walk (only fair 1954 soaper), Liz Taylor, Peter Finch, Dana Andrews. PPS: Is an elephant's trail a trunk line? — 8.

11:40 — No title available. This recent CBC practice due to its labor troubles, is likely to end soon — 2.

C-11:45 — Easy to Wed (antiquated, awful 1946 romanticomedy), Van Johnson, Esther Williams, Lucille Ball. Early to bed — 4.

C-11:15—Elephant Walk (fairish 1954 soaper), Liz Taylor, Dana Andrews, Peter Finch. PPPS: Elephants' dentists live in Tuscaloosa, Alabama—6.

C-11:30—Kenner (noisy, average 1969 India action), Jim Brown, Roberte Coot. Not much, really—7, 12.

11:40—No title available. Maybe an old Hollywood comedy—2.

12:00—To Be or Not to Be (1942 Ernst Lubitsch shafts the Nazis), Jack Benny, Carole Lombard, Sig Rumann. Improves with age—4.

12:00—Yank in the RAF (1941 wartime gollywobbles). Anyone who wants to see Tyrone Power surround Betty Grable is welcome—8.

Polly Bergen. One of the villains is William Conrad when he was still only fat—7, 12.

11:50—No title available. Again, likely a Hollywood oldie—2.

12:00—Dementia 13 (fair 1964 horror)—13.

12:30—Hairtrigger Casey (1936 westernil). If you're reading this Saturday morning, I repeat: why aren't you outside?—13.

Saturday Radio

10:00 a.m. — The Foot Guards ceremoney (see 9 a.m. on TV) — CBU (690).

1:00 p.m. — A CBC Dominion Day special with Canadian rock, pop and folk music for an hour — CBU.

4:00 — Flags and Ice Cream is a look at Canada's lighter side — CBU.

6:00 — An FM repeat of the music special at 1 p.m. — CBU-FM (105.7).

11:00 — Confederation college contains words from early Canada, as written for the BNA Act and By Sir John A. Macdonald — CBU.

Sunday Highlights

C-1:00 p.m. — Man Alive reruns will be seen at this time through the summer — 2.

C-4:00 — And this will be the summer time for repeats of the CBC Tuesday Night series, starting with The Living Arctic — 2, 6.

● 9:00 — The only out-of-the-ordinary non-regular all day is a PBS rerun of the comedy Cold Comfort Farm with Alastair Sim — 9.

C-11:30 a.m.—The CBC may finally get around to showing the twice-delayed Canadian Olympics equestrian trials—2.

C-12:30 noon—Another U.S. pro tennis event—5.

C-1:30 p.m.—The U.S. women's golf tourney—4.

C-2:00—The Quebec Derby—2.

Sunday Movies

1:00 p.m.—KTVW weakens the weekend with Wild Horse (1931) followed around 2:15 with Fighting Pals (1941). Why aren't you outside?—13.

2:05—A French Mistress (typical 1960 English comedy), J. R. Justice. By typical, I mean it carries on—12.

2:30—No title available. Again—2.

2:30—Eleanor Roosevelt Story (1965 documentary, always good)—6, 8.

2:30—Mr. Scoutmaster (enjoyable 1953 comedy), Clifton Webb, Edmund Gwenn. Watch them trying to steal scenes from each other—7.

C-4:00—Westbound (1959 Randolph Scott bangbanger)—4.

4:30—Tarzan and the Amazons (1945 Weissmuller). Amazing coincidence: Amazons are women and the Amazon has the biggest mouth of any river—7.

C-6:00—PT 109 (only fair 1963 adventure), Cliff Robertson as John Kennedy. Poorly cast and a tragedy, anyway, in light of history—11.

C-7:30—A Fine Madness (entertaining 1966 madkap-artist), Sean Connery, Joanne Woodward, Jean Seberg. Not perfect, just good—7.

C-9:00—Modesty Blaise (above-par 1966 spies), Monica Vitti. The show-stealer is Dirk Bogarde, who hams it up something fierce—4.

C-9:00—Romeo and Juliet (1954 English version), Laurence Harvey, Susan Shentall. Today's best film but it's short of great—12.

Sunday Radio

6:00 p.m.—The end of the CBC labor troubles may improve radio information soon but the only item reported to me for today is Opera Theatre, with the Elena Suliotis recording of Bellini's Norma—CBU-FM (105.7).

Monday Highlights

NOTE: Channel 10 takes a holiday today and starts its summer schedule Tuesday by moving its starting time to 8 p.m. from 7 p.m.

C-7:00 p.m.—Baseball, Baltimore at Detroit—5.

C-7:30—The CBC brings back the series Five Years in the Life—2.

C-8:00—Chile is the ABC Monday Special topic—4.

C-8:00—Singer Roberta Flack gets an hour PBS profile—9.

C-8:00—KTNT has moved Perry Mason to 8, with Merv Griffin at 9 and David Frost at 11 before his pending departure—11.

C-9:30—Possible debut of the CBC panel comedy This Is the Law—2, 6.

C-10:00—A special about Leonardo Da Vinci—5.

Monday Movies

NOTE: After today, the only winners are American in Paris on Tuesday and the Bunuel drama Los Olvidados on Friday. Buy a book.

9:30 a.m. — Lady Without a Passport (1950 Hedy Lamarr tedium). There is only one whizbanger today and she ain't it—4.

12:45 noon—The Hand (fair 1961 English horror). Followed by a short film entitled Just for You, a 1964 English rock disaster—6, 8.

C-4:00 p.m.—The Truth About Spring (1965 romanticomedy, not too bad), Hayley and John Mills overcome a silly plot—7.

8:00—Wildcat Saunders (1933 western). A wildcat is often called a puma and the word for this is pu, ma—13.

● C-8:30—The Sheepman (1958 western, jolly good fun), Glenn Ford, Shirley MacLaine and lots of fine supporting people. Enjoy—12.

C-9:00—Rapture (fairly good 1965 generation-gap drama), Melvyn Douglas, Patricia Gozzi, Dean Stockwell. Not for all tastes—4.

11:00—Desert Justice (1936). Aw, forget it—13.

11:30—Cry of the Hunted (routine 1953 suspense).

Monday Radio

8:00 p.m.—CBC Monday Evening repeats a Vaughan Williams evening that includes his ninth symphony — CBU-FM (105.7).

11:00—Ideas this week will have five programs from Learned Societies Conference held May 29 to June 10 at McGill—CBU-FM.

● Recommended. C Color.

Program Schedule for Saturday

Programs subject to last minute changes by stations concerned

CBUT 2	KOMO 4	KING 5	CHEK 6	KIRO 7	Time	CHAN 8	KCTS 9	KTNT 11	KVOS 12	KTVW 13
	Funky Phantom	Woodpecker		Bugs Bunny	8:00				Bugs Bunny	
	Jackson Five	Pink Panther		J. P. Patches	8:30				Scooby Doo	
Ottawa Colors	Bewitched	Jetsons		Globetrotters	9:00				Globetrotters	
Ottawa Colors	Lidsville	Barrier Reef		Hair Bear Bunch	9:30				Hair Bear Bunch	
Film	Curiosity Shop	Youth Theatre		Pebbles; Bams	10:00				Pebbles; Bams	
Film	Curiosity Shop	Youth Theatre		Archie	10:30				Archie	
Baseball	Jonny Quest	Baseball	Baseball	Sabrina	11:00			News (11:15)	Samson, Goliath	
Baseball	Lancelot Link	Baseball	Baseball	Josie; Pussycats	11:30			Across Fence	Josie, Pussycats	
Baseball	Amer. Bandstand	Baseball	Baseball	Monkees	12:00			Farm, City	Monkees	
Baseball	Amer. Bandstand	Baseball	Baseball	You Are There	12:30	Pete's Place		Movie	You Are There	
Baseball	Movie	Baseball	Baseball	Children's Films	1:00	Red Fisher		Movie	Children's Films	Movie
Sportsweek	Movie	Baseball	Sports Week	Children's Films	1:30	Under Attack		Movie	Children's Films	Movie
Movie	Movie	Sports Profile	Wrestling	Lassie	2:00	Under Attack		Movie	Page 12	Movie
Movie	Movie	Movie	Wrestling	Movie	2:30	Star Trek		Movie	Outlook Show	Movie
Movie	Movie	Movie	Under Attack	Movie	3:00	Star Trek		Fishing Hole	Farm Show	Movie
Movie	Movie	Movie	Under Attack	Movie	3:30	World Tennis		Roller Derby	World Tomorrow	Country Music
World of Man	Nashville Music	Movie	World of Man	Wagon Train	4:00	World Tennis		Roller Derby	True Adventure	Country Music
Klahanie	Outdoor Sports	Movie	Klahanie	Wagon Train	4:30	World of Sports		Rifleman	Fourth Corner	Country Music
Bugs, Runner	World of Sports	Movie	Bugs, Runner	Arnie	5:00	World of Sports		Lloyd Bridges	Dick Van Dyke	Country Music
Bugs, Runner	World of Sports	Juvenile Jury	Bugs, Runner	News	5:30	World of Sports		Adventure Film	Arnie	Comedy Theatre
Update	World of Sports	News	Jacques Cousteau	News	6:00	Wrestling		Star Trek	News	Country Jamboree
One More Time	News	News	Jacques Cousteau	Melba Moore	6:30	Wrestling		Star Trek	Cade's County	Country Jamboree
Golf Preview	Viewpoint	Anything Game	Jason King	Melba Moore	7:00	Rollin' on River		It Takes a Thief	Cade's County	Horse Racing
African Album	Lawrence Welk	Let's Make a Deal	Jason King	Circus	7:30	Rollin' on River		It Takes a Thief	Let's Make Deal	
Elizabeth R	Lawrence Welk	Emergency	Elizabeth R	All in the Family	8:00	I Spy		Car Racing	All in the Family	
Elizabeth R	Movie	Emergency	Elizabeth R	Mary Tyler Moore	8:30	I Spy		Buck Owens	Bill Cosby	
Elizabeth R	Movie	Movie	Elizabeth R	Dick Van Dyke	9:00	Movie		Movie	Movie	
Ottawa Concert	Movie	Movie	Ottawa Concert	Mission Imposs.	9:30	Movie		Movie	Movie	
Ottawa Concert	Movie	Movie	Ottawa Concert	Mission Imposs.	10:00	Movie		Movie	Movie	
Bless This House	Black Business	Movie	Bless This House	News	10:30	Movie		Movie	Movie	
News	News	News; Movie	News; Movie	Movie	11:00	Movie		Roller Derby	Movie	
News; Movie	News; Movie	Movie	Movie	Movie	11:30	News		Roller Derby	Movie	
Movie	Movie	Movie	Movie	Movie	12:00	Movie			Movie	
Movie	Movie	Movie	Movie	Movie	12:30	Movie			Movie	

Program Schedules for Sunday

Programs subject to last minute changes by stations concerned

CBUT 2	KOMO 4	KING 5	CHEK 6	KIRO 7	Time	CHAN 8	KCTS 9	KTNT 11	KVOS 12	KTVW 13
	This Is the Life	Ring; Life		Discovery Day	8:00				Discovery Day	
	Across Fence	The Answer		Oral Roberts	8:30			News (8:45)	Page 12	
	Brainsville	Insight		Mormon Choir	9:00			Oldtime Gospel	Anchor	
	Farm Youth	Letter; Davey	Rising Son	Dimension '72	9:30	Heart; Word		Oldtime Gospel	Cathedral Tmrw.	
	Reluctant Dragon	Lively Arts	Oral Roberts	KIRO News	10:00	Oral Roberts		American Kids	Cathedral Tmrw.	
	Doubledeckers	Gardening	Italian Panorama	Face the Nation	10:30	Italian Panorama		Garner Ted	Christadelphians	
	Bullwinkle	Comm. Workshop	It Is Written	Look Up, Live	11:00	It Is Written		Hour of Power	12 Preview	
Equestrians	Make a Wish	Wunda Wunda	World Tomorrow	Jim Thomas	11:30	World Tomorrow		Hour of Power	Face the Nation	
Equestrians	Human Dimension	Let's Catch Wish	Crossroads	Amateur Sports	12:00	Crossroads		70s Scenario	Amateur Sports	
Equestrians	Schoolhouse	Pro Tennis	Nice Mix	Amateur Sports	12:30	Nice Mix		Rex Humbard	Amateur Sports	
Man Alive	Golf Film	Pro Tennis	Doctor in House	Amateur Sports	1:00	Doctor in House		Rex Humbard	Amateur Sports	Movie
Country Canada	Women's Golf	Pro Tennis	Country Canada	CBS Tennis	1:30	Outdoor Sports		Kathryn Kuhlman	CBS Tennis	Movie
Quebec Derby	Women's Golf	Pro Tennis	Album TV	Kid Talk	2:00	Album TV		Voice of Calvary	Movie	Movie
Movie	Women's Golf	Flipper	Movie	Movie	2:30	Movie		The Saint	Movie	Movie
Movie	Directions	Comment	Movie	Movie	3:00	Movie		The Saint	Movie	Movie
Movie; Gardens	Issues, Answers	Meet the Press	Movie	Movie	3:30	Movie		Laredo	Movie	Movie
Sunday Best	Movie	People Power	Sunday Best	Movie	4:00	Horst Koehler	Sesame Street	Laredo	Kid Talk	Revival Fires
Sunday Best	Movie	People Power	Sunday Best	Movie	4:30	Question Period	Sesame Street	Big Valley	Animal World	True Story
World We Live In	Movie	Daktari	World We Live In	Movie	5:00	Untamed World	Mister Rogers	Big Valley	My World	Living Pattern
Audubon	Celeb. Bowling	Daktari	Eddie's Father	Movie	5:30	Eddie's Father	Electric Company	Animal World	My Three Sons	Sacred Heart
Disney World	Challenge	News	News	U.S. Politics	6:00	News	Zoom	Movie	U.S. Politics	Insight
Disney World	News	News	Odd Couple	U.S. Politics	6:30	Odd Couple	Thirty Minutes	Movie	U.S. Politics	Bible Answers
The Rovers	Natl. Geographic	Wild Kingdom	The Rovers	N.Y.P.D.	7:00	Room 222	Forsyte Saga	Movie	Melba Moore	Race Results
The Super	Natl. Geographic	Disney World	The Super	Movie	7:30	Mod Squad	Forsyte Saga	Movie	Melba Moore	
Justice	The FBI	Disney World	Justice	Movie	8:00	Mod Squad	Firing Line	Movie	Mannix	
Justice	The FBI	Jimmy Stewart	Justice	Movie	8:30	Kreskin	Firing Line	Movie	Mannix	
Sunday at Nine	Movie	Bonanza	Sunday at Nine	Movie	9:00	W5	English Comedy	Travel Film	Movie	
Sunday at Nine	Movie	Bonanza	Sunday at Nine	Cade's County	9:30	W5	English Comedy	70s Scenario	Movie	
Arctic Series	Movie	Bold Ones	Arctic Series	Cade's County	10:00	Mannix	English Comedy	News	Movie	
Weekend	Movie	Bold Ones	Weekend	Towards 2000	10:30	Mannix	English Comedy	Garner Ted	Movie	
News	Movie	News	News; Movie	News	11:00	News			Movie	
News; Movie	News	Twilight Zone	Movie	Movie	11:30	Journal: Writing			Movie	
Movie	Movie		Movie	Movie	12:00	Wrestling			Movie	
Movie	Movie		Movie	Movie	12:30				Movie	

Program Schedules for Monday

Programs subject to last minute changes by stations concerned

CBUT 2	KOMO 4	KING 5	CHEK 6	KIRO 7	Time	CHAN 8	KCTS 9	KTNT 11	KVOS 12	KTVW 13
	Len Sampson	Today		J. P. Patches	8:00				Cartoons	
	News	Today		Capt. Kangaroo	8:30				Capt. Kangaroo	
	Bess Myerson	Telescope		News	9:00				Capt. Kangaroo	
	Movie	Telescope	Air University	News	9:30	Air University		Concentration	Bev. Hillbillies	
Mr. Dressup	Movie	Sale of Century	Flintstones	Family Affair	10:00	Yoga		Mantrap	Family Affair	
Giant; Helene	Movie	Hlywd. Squares	Giant; Helene	Love of Life	10:30	All About Faces		Jack LaLanne	Love of Life	
Sesame Street	Gourmet	Jeopardy	Yoga	Where Heart Is	11:00	Jean Cannem		Romper Room	Where Heart Is	
Sesame Street	Bewitched	Who, What, Where	All About Faces	Search for Tmrw.	11:30	Jean Cannem		Romper Room	Search for Tmrw.	
Luncheon Date	Password	Distaff	Noon Show	News	12:00	News; Pete's		Three on Match	Virginia Graham	
Luncheon Date	Split Second	Days of Our Lives	Noon; Movie	As World Turns	12:30	Place; Movie		To Tell Truth	David Frost	
Let's Talk Music	All My Children	Doctors	Movie	Many-Splendored	1:00	Movie		Don St. Thomas	David Frost	
Gourmet	Let's Make Deal	Another World	Movie	Guiding Light	1:30	Movie		Katy's Crafts	David Frost	
Paul Bernard	Newlywed Game	Peyton Return	Movie	Secret Storm	2:00	Movie		Honeymooners	Secret Storm	
Coronation Street	Dating Game	Somerset	What's Word	Edge of Night	2:30	What's Word		New Zoo Revue	Many Splendored	
Take 30	General Hospital	Dinah's Place	Take 30	My Three Sons	3:00	Another World		Tenn. Tuxedo	It's Your Bet	
Edge of Night	One Life to Live	Anything Game	Edge of Night	Dick Van Dyke	3:30	Anything Game		Speed Racer	What's My Line?	
Family Court	Love U.S. Style	Mike Douglas	Family Court	Movie	4:00	Beat the Clock	Sesame Street	Addams Family	Cartoons	
Drop-In	What's My Line?	Mike Douglas	Drop-In	Movie	4:30	Flintstones	Sesame Street	Gentle Ben	Cartoons	
H.R. Pufnstuf	Petticoat Junction	Mike Douglas	Green Acres	Movie	5:00	Green Acres	Mister Rogers	Daniel Boone	Mothers-in-Law	
That Girl	News	News	Hogan's Heroes	Movie	5:30	Hogan's Heroes	Electric Company	Daniel Boone	Perry Mason	
Klahanie	News	News	News	News	6:00	News	Nature Series	Star Trek	Perry Mason	
Hourglass	News	News	News	News	6:30	News	U.S. Holiday	Star Trek	News	
Hourglass	Life Around Us	Baseball	I Spy	Hee Haw	7:00	Doris Day	Volunteer World	It Takes a Thief	It's Your Bet	
Five Years	U.S. Adventure	Baseball	I Spy	Hee Haw	7:30	Medical Centre	Seattle Series	It Takes a Thief	Gunsmoke	
Partridge Family	Monday Special	Baseball	Partridge Family	Gunsmoke	8:00	Medical Centre	Special of Week	Perry Mason	Gunsmoke	Movie
Cannon	Monday Special	Baseball	Cannon	Gunsmoke	8:30	James Garner	Special of Week	Perry Mason	Movie	Movie
Cannon	Movie	Baseball	Cannon	Here's Lucy	9:00	James Garner	Parade Preview	Merv Griffin	Movie	Movie
This Is the Law	Movie	Frost Revue	This Is the Law	Elizabeth R	9:30	Pig 'n' Whistle	Book Beat	Merv Griffin	Movie	Sportscope
Of All People	Movie	Da Vinci	Of All People	Elizabeth R	10:00	Ironside		Merv Griffin	Movie	U.S. Problems
Canadians	Movie	Da Vinci	Canadians	Elizabeth R	10:30	Ironside		News	12 Special	Success Stories
News	News	News	News	News	11:00	News		David Frost	Have Gun	Movie
News; Movie	Dick Cavett	Johnny Carson	News	Movie	11:30	News		David Frost	Movie	Movie
Movie	Dick Cavett	Johnny Carson	Movie	Movie	12:00	Movie		David Frost	Movie	Movie
Movie	Dick Cavett	Johnny Carson	Movie	Movie	12:30	Movie			Movie	Movie

30 SITUATIONS WANTED FEMALE

RECENT LADY MOTEL PROPRIetor desires position as desk clerk or assistant manager. Would manage motel in off season. Middleaged, good appearance, meets public well. Position desirable in Kelowna area or Lower Vancouver Island. Also would accept position as dental assistant, ten years previous experience. Personal interview desired. Write Victoria Press, Box 118.

FULL TIME, EXPERIENCED teller, required by the Toronto Dominion Bank, Sidney. Please send resume, c-o P.O. Box 2220, Sidney.

YOUNG LADY DESIRES POSItion as companion and-or housekeeper. Conscientious and reliable. References. Reply Victoria Press, Box 143.

AT OAK BAY JUNCTION IN OWN very clean healthy home. Elderly lady with experience, up to 5 months old. 385-8801.

MATURE ADULT WILL BABYsit in my home near Bay-Quadra $3 day including weekends. 384-7804.

OCCASIONAL BABYSITTERS care for the elderly. Call Victoria Babysitting, 384-3243.

SUMMER DAY CARE, OR FULL care, for child my house. Reasonable. 385-0950.

GIRL, 17, WISHES LIGHT housework, and babysitting. 386-6479.

WILL BABYSIT MY HOME Monday to Friday, 385-6112. Near Jubilee Hospital.

WILL DO HOUSE CLEANING OR babysitting, small children preferred. Up to 5:30. 384-2469.

DEPENDABLE WORKER WITH pickup for gardening, painting etc. 479-2606.

DAY CARE, MY HOME Naden. $60 month. Excellent references. 388-9049.

WANTED BABYSITTER AT MY home for July. Phone 383-7005.

EXPERIENCED HOUSE CLEANing wanted. 384-6181.

EXPERIENCED WAITRESSES wanted. 382-6233.

31 SITUATIONS WANTED MALE OR FEMALE

COUPLE, WRITERS, LATE 20's, desire property care of other work in rural area in exchange for private quarters. Victoria Press, Box 678.

32 TRADE SCHOOLS

TRAINEES WANTED
IBM Keypunch
Computer programming
N.C.R. machine accounting
Our representative is now testing in the Victoria area. For appointment phone McKay Career Training. 384-0912 or write Victoria Press, Box 222.

33 BANDS, MUSICIANS and ORCHESTRAS

EXPERIENCED FLUTE AND tenor player from S.F. needs work. Stewart, 117 Medana.

WEDDINGS SPECIALIZED music by J.G.A. 478-2468

36 BUSINESS SERVICES AND DIRECTORY

Accounting Service

TOTAL TAX ACCOUNTING
Business bookkeeping Income Tax Individual, Partners, Corporations
$3.00 AND UP
Mon. - Fri. 9 - 5, or by appointment.
W. A. Brown, Public Accountant
612 Johnson 385-8634

SIMKIN ACCOUNTING SERVICE
Specialists in all types of Business Accounting. Reliability Guaranteed.
215-620 View St. 386-7074

Books

POOR RICHARD'S USED BOOKS
Bought — Sold — Exchanged
923 Fort, 384-4411, 106 W. Burnside

Bulldozers

INTERNATIONAL BULLDOZING Ltd. Loading, hauling, excavating and back filling. Top soil and gravel and fill. Land clearing. House wrecking and demolition. Landscaping. Special low rates. Phone Ollie 385-1661 anytime.

COURTLAND EXCAVATING
Basements, back-filling, loading, hauling. No job too small. Phone Barrie, 479-7671 anytime.

Carpenters

YOU DON'T HAVE TO BE RICH or take a loan to let me do your repairs or alterations. Call Carl 386-8594 or 383-9896 before 8 a.m. or after 5 p.m.

WILL DO ALTERATIONS, ADDItions, finishings, etc. Free estimates, best price. Best quality work guaranteed. Ask for Al. 385-3546

RELIABLE TRADESMEN, CONcrete, framing, finishing, renovations. Free estimates. Reasonable. 386-5001

WANTED, FRAMING CONTRACtor for 1450 sq. ft. house in Gordon Head. Work to start immediately. Phone 384-3756. After 5:00 p.m.

FINISHING CARPENTRY
Exclusive: winding stairways horseshoe breakfast nooks a specialty. $7 hourly. 652-2431.

YOU DON'T HAVE TO BE RICH or take a loan to let me do your repairs or alterations. Call Carl 479-4332.

HOUSE FRAMING, FINISHING, home renovations, new rooms, suites, carports, sundecks etc. Call Steve, after 6 p.m. 642-5252

G. C. LUNEY
Alterations, repairs, additions, Estimates 477-2470 after 6

QUALITY WORK AT REASONable rates. Additions, renovations. Estimates, plans. Glover, 656-3745.

QUALIFIED CARPENTER WILL do small jobs; steps, sundecks, carports, etc. Vic. 384-9167.

EXPERIENCED CABINET maker. Rumpus rooms, sundecks. Call 382-0300.

ALTERATIONS, REPAIRS AND new work. Free estimates, fast service. 477-6656 or 656-6423.

ESTIMATES, REPAIRS, RENOvations, reasonable hourly or contract. 477-8543 evenings.

TIRED OF HIGH COSTS? ALL carpentry work. Jim, 479-3642.

SMALL JOBS MY SPECIALTY Howie 478-4705, 478-2624

KITCHEN CABINETS, VANITIES very reasonable. Phone 652-2587.

FROM BASEMENT TO ATTIC I call does it all. Howard: 385-2943

TIRED OF HIGH COSTS? ALL carpentry work. Jim, 479-3642.

Carpets and Linoleum

DEEP PILE NYLON SHAG
SAVE $3.00 sq. yd.: 4 colors
IN-HOME ESTIMATES
QUALITY FLOOR COVERINGS
at
HOURIGAN'S
CARPETS AND LINOS LTD.
715 PANDORA AVE. 385-2401

CARPET TREND
100% NYLON SHAG $4.95 sq. yd.
3 8 6 - 7 5 0 1

PARKER JOHNSTON LTD.
1314 Broad Street 382-9181

Cement

RELIABLE CEMENT FINISHING, floors, patios, sidewalks, etc. Reasonable rates. All work guaranteed. 383-6508.

DEGENDT-BIRKETT
All types concrete work. Concrete cutting.
388-6960 385-5020

GERDA CEMENT FINISHING, Basements, sidewalks, driveways, etc. 388-4806, 479-4756.

DRAINS — CEMENT — SEWERS
384-8306 Frank Polland 383-3495

Cleanup Service

LET ME CLEAN YOUR YARD, basement, garage and attic for the usable articles or bottles or anything you wish to pay me with. I also do excellent gardening, landscaping, tree and hedge trimming. Car removal, house painting, roofing, and general maintenance. Gutter work, residential and commercial daily and weekly disposal service. Also will buy any article of use. Will move anything anywhere for very low fee. No charge for distance. Call "Ollie," 385-1661.

CLEAN UP YARDS, BASEments, lawns, miscellaneous. Cut lawns. All sorts of work. Free estimates. 385-5547.

ALLANSON'S CLEAN-UP SERvice 386-0312 or 385-8131

26 FEMALE HELP WANTED

NEW PRIVATE HOSPITAL REquires R.N. or grad to work 3:30-11:30 shift. Days off, Sunday and Monday. Apply to Victoria Press, Box 115.

WANTED: EXPERIENCED counter hoppers for part-time work. Apply to Mr. Bailey at the Victoria Meat Market, 625 Johnson Street, Victoria.

HOUSEKEEPER COMPANION for South Oak Bay home of cheerful elderly lady and son. Sleep in. Light housekeeping duties. 598-2293

SECRETARY WITH FAST, ACCUrate typing required for law office. Legal experience preferred but not essential. Phone Mr. Emery at 388-7321.

REST HOME REQUIRES EXPErienced mature nurses' aide for relief day shift. Permanent position. 384-3742

RELIABLE GIRL TO CARE FOR 3 children and do light housework, Monday-Friday mornings for summer. 575 Baxter. 479-7311.

DAY SITTER, MY HOME, JUBIlee Hospital area. For girls, 8, 11. Approximately 3 weeks. Phone Monday only. 388-6034.

WAITRESS WANTED. GOOD working conditions. Apply in person, Mrs. Paige, 650 Yates Street. Scott's Restaurant.

RECEPTIONIST: ATTRACTIVE, neat, intelligent. Good typist. No experience necessary. Reply to Victoria Press, Box 131.

LIVE IN HOUSEKEEPER TO manage household — 2 adults, 1 semi-invalid women. 3 mile circle, bus at door. 384-6343.

HAIRDRESSER REQUIRED FOR full or part-time position. Please call 477-6712.

EXPERIENCED WAITRESS wanting steady work. Apply Paul's Restaurant, 1900 Douglas St.

26 FEMALE HELP WANTED

WELL GROOMED EXPERIenced secretary for life insurance office. Must have pleasant telephone personality. Shorthand 100-120 words per minute. Typing 50-60 words per minute. Apply in writing giving references and salary required to Victoria Press, Box 153.

AVON CALLING
ONE PHONE CALL can get you started toward a profitable spare-time money-making opportunity as an Avon Representative. You can meet new people, make friends, win prizes! Call now for details: Mrs. S. Burkinshaw, 384-7345.

CAREER
Are you a "career-minded" woman or have to support yourself and would like better than average earnings. Talk to Shirley Philips about a real estate career. 386-2911.
Shirley Philips Homefinders Ltd.

EXPERIENCED, MATURE AND reliable nurses' aide required by small private hospital for 11:30 p.m. to 7 a.m., permanent also permanent relief nurses' aide for all shifts. Apply in person to 130 Menzies St. between 11 a.m. and 3 p.m., 383-9011.

WORK 4 HOURS PER DAY, 1-5 p.m., Monday through Friday. Duties include typing 40-50 wpm, clerical assignments and telephone contact with customers. Experience preferred. Apply in person to Trans Canada Credit, 654 Yates St.

LARGE PRIVATE HOSPITAL REquires head nurse to work 7-3:30 shift. Must be able to communicate with doctors and direct staff. Excellent working conditions, good wages. Apply Victoria Press Box 113.

EXPERIENCED DENTAL ASSIStant required part time for dental office in Colwood area. State age, experience and salary expected. Reply Victoria Press, Box 130.

TIRED OF THE ROUTINE JOBS? See our advertisement under "Male or Female Help Wanted" heading
Wall and Redekop Realty Ltd.
386-8321

RELIABLE CLEANING WOMAN required immediately for local private hospital. (James Bay area). Steady shift, references required. Apply 130 Menzies Street between 10 a.m. and 1 p.m. only.

REGISTERED OR GRADUATE Nurse for night shift in large private hospital. This is 4 nights on, 4 nights off, averaging 15 shifts per month. Apply in person to the Matron at 3690 Richmond Rd.

AGGRESSIVE SALESLADY. REquired salary and commission to $9,000 per year, no canvassing and phone 383-5804.

JANINE — we'd all like to have you back. 8-665

PANTRY GIRLS FOR KITCHEN in large residential operation. Victoria Press, Box 141.

HOUSEKEEPER FOR ELDERLY lady. Live in. State wages. Reply to 971 Jubilee St., Duncan.

LIVE-IN HOUSEKEEPER LOOKing after 5, may have 1 or 2 of own. 478-4455

MATURE LADY FOR GENERAL work in small guest home. Live in. 598-4423

HAIR STYLIST REQUIRED IMmediately. Good wages. 652-3333.

EXPERIENCED FORAL DESIGNer wanted. 656-1813.

GO-GO GIRLS WANTED
383-5525

EXPERIENCED NURSES AIDE for small hospital, 597-0063

27 TEACHERS WANTED

ADVERTISEMENTS IN THIS CLASSIFICATION MUST COMPLY WITH THE BRITISH COLUMBIA HUMAN RIGHTS ACT SEE COLUMN 1

SCHOOL DISTRICT NO. 61
GREATER VICTORIA
Applications are invited for a speech therapist-pathologist with teacher certification or experience in a school system, for itinerent work in schools having children with speech problems.
Apply to District Superintendent of Schools, School District No. 61 (Greater Victoria), P.O. Box 700, Victoria, B.C. Telephone 592-1211, Local 285, not later than 15th July, 1972.

TEACHER, OVER 21, MODERN and creative, for 11-year-old creative girl. Mountain Pine Forest Retreat in the Caribbean. British Honduras. 478-6197

29 SITUATIONS WANTED MALE

MALE, 21, IS LOOKING FOR A steady gardening job. 383-1111

29 SITUATIONS WANTED MALE

DUTCH LANDSCAPER
Complete gardening and landscaping service, including clean-up, rearranging, tree surgery and removal, new lawns, rock walls, brick work, patios, ponds, fencing, supply of nursery stock, etc. 386-1541.

WIDOWS-PENSIONERS
Painting: Interior, exterior, spray. Carpentry; Arborite, cabinets; panelling, ceilings; fibreglass roofs. Reasonable. Reliable. Free estimates. 592-3490.

STRONG BOY, 16, NEEDS WORK for summer. Able to do any odd jobs. Painting, cleaning basements and yards, weeding, mowing lawns, washing windows please phone 383-1901

A MAN WELL EQUIPPED WITH common sense and imagination who has customer relations background plus experience as a co-ordinator would like to relocate to B.C. Victoria Press Box 127.

TWO JOURNEYMEN PAINTERS 10 years combined experience, will work for any fair wage. You name your price. Try us. 384-3434, 478-1254.

BUILD — REPAIR — REMODEL Cabinets, vanities, arborite, ceiling tiles, panelling, finishing, sundecks, painting, cement, etc. 386-9930 after 1 p.m.

MARRIED MAN WITH FIRST aid (industrial) and bookkeeping, interested in securing a permanent position. References. Victoria Press, Box 142.

MOWING
Long grass, back yards, vacant lots, any tough job. 382-4844, 479-8665

CAR TROUBLE? APPRENTICE mechanic will do repairs on your car. Very reasonable on contract. 478-3198

HOSPITAL EXPERIENCED ORderly available for private or hospital patients. 479-8033

YOUNG MAN CARPENTER looking for part-time work. 382-7927.

CASUAL WORK, PAINTING, carpentering, anything. 388-7941. Call Wesley.

R. AND M. MOVERS, LOCAL moving and deliveries. Low rates. Free estimates. 386-2397, 383-0274.

HOUSE MAINTENANCE: REpair, alterations. Reasonable and honest. 385-0225.

ODD JOBS, FRAMING, CARpentry work wanted. August Construction — 384-1711, 384-9756.

ALL TYPE ROCK WORK. REAsonable. Phone 383-7461 from 7-9 a.m.

INTERIOR, EXTERIOR PAINTing, lawn cutting, light hauling. 385-6042 or 656-4383.

30 SITUATIONS WANTED FEMALE

WILL CLARA ON VANCOUVER Street please phone 384-4505 regarding babysitting.

RELIABLE 17-YEAR-OLD GIRL will do babysitting. 479-2573

GIRL WILL BABYSIT ANYTIME 383-1166

36 BUSINESS SERVICES AND DIRECTORY

Cleanup Service

$5 MINIMUM CHARGE
Young men with trucks will do yards, basements, composts etc. Roto-filling, tree removal and moving. Very reasonable — free estimates.
Rick O'Dell, 384-6111, 479-2858
Servewell Services

NO CHARGE AND UP
Two young responsible men have large truck. Basement, attics, composts, etc. Very reasonable. Bob's, 386-2451 anytime.

HAVE LARGE TRUCK, WILL clean basements, attics, composts. Gardening and any work you wish done. Very reasonable. Tornado. Clean-Up, 388-6049.

PROMPT AND EFFICIENT clean-up service. Basements, composts, miscellaneous debris. Call Larry, 385-1931. After 6 p.m., 382-4627.

BASEMENT, YARD CLEAN-UP and hauling, lawn mowing, gardening. Free estimates. Reasonable rates. 388-4678.

FREE ESTIMATES
Hauling, clean up yards, basements and repair work. Walter Hanson, 386-9618 anytime.

STUDENT WITH TRUCK, BASEMENTS cleaned, junk hauled away. 598-2026, 598-1796.

Contractors

SIMPSONS-SEARS
CITATION
KITCHEN CABINETS
Let our planning and design experts plan your "Dream Kitchen" Superbly crafted cabinets in luxurious hardwood finishes. Phone for free no-obligation estimate. When you remodel rely on the experts at
SIMPSONS-SEARS
388-9111

CUBBON KITCHEN CENTRE
—LONGBELL
—CITATION
—CRESTWOOD
A complete DESIGN and ESTIMATING SERVICE
This service is yours
For the asking
CUBBON BUILDING SUPPLIES
1720 Cook 382-2139

W. CAMPELL LTD.
General Contractors
Building Consultants
479-3904

COULTER AND ASSOCIATES CONSTRUCTION LTD.
Complete building service. Free estimates. Office, 386-1636.

FARMER CONSTRUCTION
Design — Renovations
388-5121

Alterations — Repairs — Cabinets
WILLIAMS, BRAY AND WILLIAMS LTD.
853 CORMORANT ST. 386-7741

WHEN YOU PLAN TO HAVE AN addition, a house or a building, phone Airight Builders. 479-1160.

G. H. WHEATON LTD.
Repairs — Alterations — 382-2159

Draperies

DEL INTERIORS AND MODERNizing. 1006 Russel St. 642-5111.

Dressmaking

BRIDAL RENTALS, COSTUMES formals dressmaking. 28 Burnside W 385-1542 Fashion Craft Shop.

DRESSMAKING, KNITTING AND crochet, also alterations. Good fittings guaranteed. 383-0179.

Drywall

PACIFIC DRYWALL CO., guaranteed workmanship. Free estimates. Phone anytime, Frank 383-7820.

Electrical Contractors

RESIDENTIAL REWIRING
Electric heating, appliances installed. Hydro financing.
BUCKLE ELECTRIC
479-3941 385-8082

OLDER HOMES REWIRED — NO down payment. We finance through B.C. Hydro Plan.
EDDY'S ELECTRIC — 385-7666

McCOY ELECTRIC
New and Older Homes
Rewiring Expert—Electric Heating
386-0822 or 479-7561 Eves.

Excavating

HENSON BULLDOZING LTD.
Loading, hauling, excavating and backfilling. Gravel, topsoil and fill. Land clearing and burning. Specializing in subdivision developments. Free estimates. Phone 479-4234.

Fencing

CHAIN LINK FENCING
— Free Estimates —
SIMPSONS-SEARS
388-9111

PACIFIC FENCING, 592-4161
Screen block—Chain link—Wood

36 BUSINESS SERVICES AND DIRECTORS

Fencing

CHAIN LINK FENCING
D.D.P. ENTERPRISES — 385-1512

Floor Sanding

JIM DUNCAN
Floor sanding and refinishing, exp. 386-1509 anytime.

Furniture Refinishing

BEDROOM-DINING ROOM suites, Pianos. 383-5521, Alpha Finishers Ltd., Eves., 479-3640.

Gardening

REFERENCES
Two fully experienced students will power rake, cut lawns and edges, gardening or any other odd jobs. We provide all equipment. 477-6736 Gord, or 477-6551 Sean, after 5 p.m.

HARVEY'S GARDEN SERVICE
New lawns, all types lawn care, pruning, spraying, rotovating, cleanups, etc. Call Mr. Fong, 479-7078.

GARDENING, MOWING, TREE-spraying, odd jobs and free estimates, phone 384-2637. After 5 p.m.

LICENSED GARDENER
Clean-Up, pruning, etc.
Gardening, by contract.
G. Barta 479-3900

FAST, QUALITY GARDENING. Low rates. Weekly maintenance and clean-up our specialty. Also rotovating. 477-5668.

POWER RAKING, AERATING
Lawn mowing, fertilizing, etc.
GARDEN CITY SPRINKLERS
Days 383-4244 Nights 479-1725

PACIFIC LAWN CARE, POWER raking, aerating, fertilizing. Contract maintenance. Free estimates. 479-3067, day or evening.

GARDENING MAINTENANCE. Also pruning and clean up jobs done. 383-8363.

VAN HUET MAINTENANCE. Lawn care, aerating, pruning clean up, etc. 383-8560.

LAWN CUTTING WANTED, GORdon Head area, call Barry, 477-5591.

HEDGES TRIMMED AND shaped. 592-1480 after 4.

Gutter Cleaning and Repairs

5" CONTINUOUS ALUMINUM
Gutter In Baked Enamel
"We make it!" Insist on 5", you pay no more. Takes care of itself for 20 years. "Easy terms."
B.C. Aluminum. 479-3232

GUTTERING
Use our 20-year guaranteed white aluminum guttering.
SIMPSONS-SEARS
388-9111

— SKYLINE —
Seamless Metal Gutters Ltd.
Aluminum 5" continuous gutters.
Free estimates 382-8807

NU-TONE ALUM. SPECIALIST
Gutters, siding, shutters. 383-6733.

Landscaping

SALEM GROWERS LTD.
Landscaping
Garden Renovation
Bank Financing
652-2973 652-3318

HARVEY'S LANDSCAPING. Free estimates for new lawns, new design, etc. 479-7078.

BARKER LANDSCAPING
Rock Work, patios, etc. Lawn specialists. Terms. 382-8323.

VALENTINO LANDSCAPE GARdening. Free estimates. Phone 383-7560.

Lawn Service

GRASS CUTTING, FLOWER beds cleaned, shrubs trimmed. All yard work. Free estimates. 385-3704.

GRASS CUTTING, TRIMMING, clean up flower beds. Free estimates. 385-5347.

LAWN CUT, SPRAYING, DEweeding, fertilizing, reasonable. 385-4356.

Masonry

FIREPLACES AND REPAIRS, tile, slate, marble, brick and stone work. Sipkes Masonry, 479-7348.

FIREPLACES, CHIMNEYS AND repairs. Ron Henson, 478-1557.

Miscellaneous Service

HOME-OWNERS BUYERS
Avoid termites, powderpost beetles, carpenter ants and other pests. Certified inspections — control (only if necessary). Safe, inexpensive. Professional Ecological Services. 384-0222.

Moving

SERVEWELL SERVICES
Rick O'Dell
384-6111 479-2858

SMALL REMOVALS AT REASONable rates. 382-8378.

Painters and Decorators

BROTHERS PAINTING AND DECORATING
Free appraisals, color consultant. All types of painting. All types of repairs. Commercial, farm, residential. Lowest rates. Terms. Work guaranteed. 383-8112.

36 BUSINESS SERVICES AND DIRECTORS

Painters and Decorators

ISLAND
DECORATORS
Painters Paperhangers
Spray Painters
Plaster Repairs
Convenient Time Payments
383-9059 Eves. 382-1479

CLARK AND PATTISON
PAINTING CONTRACTORS LTD.
Brush or spray. Paperhangers. Texture and vinyl work. Will do all or part of any job. Paint store, BAPCO, GENERAL and PRATT AND LAMBERT paints, and rentals of all painters' equipment. Terms if desired. Phone 384-0443. 760 Bay St.

TED HILL-TOUT
A complete decorating service. Interior and exterior — spray or brush — papering — store — terms. For careful work at reasonable prices, please call 598-4012.

WEBB AND SON
384-6827 — Paperhanging, painting. Quick, clean, reliable. First-class workmanship. 30 years' experience Victoria. Terms if desired.

WHY PUT IT OFF, WE CAN PUT it on. Paint now. For 2 reliable men call 385-8449, 388-7659 or 383-8224.

EXPERIENCED QUALITY painting and minor repairs. Reasonable rates. Free estimates. 598-5754, 479-7628.

PAINTING AND DECORATING Reasonable rates. Satisfaction guaranteed. Terms. 382-7885, 479-2473.

PAINTING, INTERIOR, EXTERIOR, reasonable rates, save money. 477-4809, 388-7907.

NU-TONE PAINTING
Free Estimates — Quality Work
Reasonable Rates 383-6733

EXTERIOR AND INTERIOR
Special low prices. For clean job. Phone Douglas, 477-5207.

PAINTING, DECORATING, paper hanging, reasonable. Paul Larsen. 386-0768. After 5:00 p.m.

SCANDINAVIAN
Painters and Decorators, 382-0713.

PAPER HANGING, PAINTING.
Tommy Harker, 383-3474.

Plasterers

PLASTERER WANTED FOR part-time work for repairs. Will be paid by the job. Victoria Press, Box 150.

COLEMAN PLASTERING LTD. Quality work, keen prices. Free estimates for stuccoing your older house. Ph. 598-3433.

FRED BLANCHARD AND SONS
Plaster, stucco, drywall
Repairs our speciality
656-3639 656-4554

STUCCO, DRYWALL AND IMITAtion granite stone. Stan Olson, 383-0897 after 5 p.m.

STUCCO, NEW AND RENOVAtions. Wall-rite Construction Ltd., 385-8995.

STUCCOING, PLASTERING
Alterations. Reasonable. 479-4779.

STUCCO AND PLASTER REpairs. Work guaranteed 477-1681.

Plumbing and Heating

S. H. BROWN, 382-2747
Repairs—Remodelling
New Work

Roofing and Siding

SIMPSONS-SEARS
ASPHALT SHINGLES
Supplied — Installed
Ask about our exclusive heavy duty 250-lb. Superlock,
15-year guarantee.
SIMPSONS-SEARS
Roofing Materials
388-9111, Local 264.

STEWART and HUDSON LTD.
BUILDING SUPPLY CENTRE
210 lb. Asphalt Shingles. Square butt, per 100 sq. ft. $12.33
125 lb. Latite Shingles. Ideal for reroofing, per 100 sq. ft. $6.74
NEW ROOFS AND REROOFING DONE
FREE ESTIMATES
Open Mon. thru Sat. 7:30-5:30
CHARGES—BUDGETS—386-3211
400 Gorge Rd. East
STEWART and HUDSON LTD.

ATLAS ROOFING. FREE ESTIMATES. Roofing at its Best. John Sipos, 592-4921.

PARKER JOHNSTON LTD.
1314 BROAD STREET, 382-9181
"Roofing Victoria Since 1935"

Tailors

HENRY'S TAILORS
2012 Oak Bay Avenue. Made-to-measure suits. Alterations of all descriptions. 598-3913.

Tree Service

MT. VIEW TREE SERVICE
Everything in trees. Estimates. Insured. 479-3873.

Upholstery

DANISH UPHOLSTERY
Estimates — Delivery — Pickups
FREE
Phone 652-1591 Anytime

38 TRAVEL

CENTRAL
CHARTER FLIGHT
INFORMATION
Year-round continuous charters to Britain and most European countries. Relative flights. Charter flights organized and arranged in detail for you, your group, club church, union or company.
FOUR SEASONS TRAVEL, a division of Pacific Rim Travel Ltd., 212 Central Building, 620 View. 384-7108. 24-hour answering service.

— VICTORIA'S FIRST —
CHARTER FLIGHT
INFORMATION OFFICE
CHARTER FLIGHT
CONSULTANTS
116 Yarrow Bldg., Victoria
645 Fort St. 386-2485

HAWAII (Waikiki)
- SPAIN (Costa Del Sol)
JUST RELEASED
Fall Package Holidays
At new low, low prices
BUDGET TRAVEL LTD.
641 JOHNSON, 384-7121

HOLIDAYING?
Phone Us For Your
Charter Flight List

PICADILLY TRAVEL
760 Broughton 386-3014

VISITORS COMING FROM OVERSEAS?
Medical expenses can quickly disrupt a balanced budget... The hospital bed costs will be higher than any hotel room you ever paid for . . . Low cost insurance cover can be arranged by calling Four Seasons Travel, 384-7108.

CHARTER FLIGHT
DISCOUNT CLUB
Summer special July 16-Aug 10. Vancouver-London return, $269. Further particulars for discounts and membership apply now. 385-9725.

YOUTH FARES TO LONDON
TRAVELWORLD, 382-3121

39 PERSONALS

WANTED AFFECTIONATE REspectable broadminded lady as travelling companion on camping trips and in my home. No heavyweights please. Being beautiful not essential. Compatibility necessary for happy relationship. Am a Pisces loving respectable widower in sixties, 5'7", 165 lbs. Don't smoke. Will take social drink. Have modest modern home in upper Island town, also camper van. Like indoor and outdoor sports, social and home life. Have modest steady income. Returnable snap, address, phone number appreciated. Will answer all. Victoria Press, Box 136.

REFINED MATURE LADY REturned from the Orient would care for home in absence of owner. References. 477-5764.

WANTED: RIDE MT. TOLMIE to Blenkinsop Lake, Monday through Friday, 8:30 a.m. returning 5:15 - 5:30 p.m. 592-2214.

THE ACES ON BRIDGE

by IRA G. CORN JR.
TEAM CAPTAIN
World Champions

Today's hands were played in the semi-final match of the 1972 Vanderbilt National Knockout Teams Championship. A precision team consisting of Steve Altman, Peter Weisdchel, Joel Stuart, Alan Sontag, Gene Neiger, all of New York, and Tom Smith of Greenwich, Conn., defeated The Aces and went on to capture the Vanderbilt Cup, their third National Knockout Team Championship in the last four attempts.

Match your decisions with those made at the table.

Question No. 1: You are South, opponents vulnerable, and hold:

♠8764
♥A
♦6
♣AKJ6542

What do you do after this bidding:

North	East	South	West
Pass	1♥	2♣	4♥
5♣	5♥	?	

Answer: Pass or double is the winner. Bid on and you get doubled for down two. The entire hand:

NORTH
♠KJ102
♥95
♦Q54
♣Q987

WEST
♠A93
♥87432
♦J1072
♣10

EAST
♠Q5
♥KQJ106
♦AK983
♣3

SOUTH
♠8764
♥A
♦6
♣AKJ6542

In the match Ace Jim Jacoby continued on to six clubs as a sacrifice or possibly even a miracle make. No miracles were in sight and West doubled and the defense took two spades and one diamond and 300 points. In the replay the winners got the best of a highly competitive auction and doubled five hearts for another pickup of 200 points. A total swing of 500 points for 11 international match points (IMPs) to the Precision Team. Both pairs playing North-South were cut out of the spade suit due to the four-heart pre-emptive bid.

Question No. 2: You are South, opponents vulnerable, and hold:

♠10932
♥5
♦643
♣Q10983

What do you lead against this grand slam:

East	South	West	North
1♥	Pass	3♦	Pass
3♥	Pass	3♠	Pass
4♣	Pass	4♥	Pass
7♥	Pass	Pass	Pass

Answer: Lead any card of three suits and you have a big loser. Only a spade lead will save you from disaster. The entire hand:

NORTH
♠A84
♥76
♦972
♣KJ654

WEST
♠KQ76
♥K32
♦AKQ85
♣2

EAST
♠J5
♥AQJ10984
♦J10
♣A7

SOUTH
♠10932
♥5
♦643
♣Q10983

In the match Gene Neiger jumped to the grand slam either because he thought his partner had two aces or because he wanted to make life miserable for Ace Bobby Goldman who was on lead. Fortunately for The Aces, Goldman found the spade lead and the slam was defeated one trick. Had Goldman not found the spade lead the Precision Team would have gained 13 IMPs. As it was, The Aces gained 17 (an innocuous small slam bid and made in the other room). A mammoth swing of 30 IMPs hinging on the fate of a blind opening lead! How would you like that kind of pressure?

Copyright 1972 by United Feature Syndicate, Inc.

39 PERSONALS

FROM 4,000 TRANSCENDENTAL mediators here, an unattached gentleman, young fifty-six, is sought for companionship by attractive lady Meditator of broken marriage, no encumbrances. Life loving, versatile, with varied interests and activities. Reply treated confidentially and with respect. Victoria Press, Box 147.

GENTLEMAN WITH MEANS would sincerely like to meet attractive lady, 45-55, for companionship, outings, theatre, etc. Marriage if suited. Have a very nice home, car, and golf club member. Victoria Press, Box 121.

SINCERE GENTLEMAN, SINgle, 33, 6 ft. tall, considered good looking, various interests, newcomer to Victoria, would like to meet attractive young lady for outings, shows, etc. and companionship. Victoria Press, Box 148.

BIRTH CONTROL CLINIC OF
Family Planning Association
1947 Cook St.
Tuesday, 7:30-9:30 p.m.
Appointments, 384-0574

RESPECTABLE LADY WITH car, new resident, age 53, desires to meet ladies similar age for social outings, theatre, etc. Victoria Press, Box 156.

FREE INFORMATION ON OUR over 30 Club. Singles and married. Victoria Press, Box 114.

ALCOHOLICS ANONYMOUS
If you have a drinking problem and want to quit, phone 383-0415.

PREGNANT AND DISTRESSED? Birthright can help you. 384-1431.

40 BUSINESS PERSONALS

ATTENTION SENIOR CITIZENS, don't let your sunset years slow you down. We can add more life to your years; more years to your life. With our dynamic Get Fit Keep Fit program. Consultation without charge or obligation. For appointment drop in or call 385-3407. Palm Springs Spa Health Resort, 1570 Hillside.

FREE SERVICES PROJECT
Please Phone
383-0814
For anyone in need of help for lawns, general cleaning, gardens, painting, small carpentry jobs. Federal Government Project.

MUSICAL CAREER OPPORTUNITIES
Canadian based record company requires new material and artists for publishing and record release. For more information write Box 8261, Station 1, Vancouver 14.

SENIOR CITIZENS DO YOU need free labor for home repairs? Write to Handyman's Service, Room No. 234-1951 Cook St. 383-7515. Federal Government Local Initiative Project.

WANTED
14 FAT GUYS
For proven reducing program with fantastic results. Call Mr. Hank for appointment, 385-3400.

PROFESSIONAL TEA CUP reader will entertain for your afternoon and evening parties. 388-9374.

EXPERT REMOVAL OF UNwanted hair by experienced conscientious operators. Electrolysis Centre. 382-1332.

CLAIRVOYANT AND TRANCE medium. Questions answered, advice given. Mrs. Payn-Jones, 386-3603.

LEARN TOTAL RELAXATION. Relieve tension, stress. No exercises. Phone 382-6705.

HAVE YOUR HOROSCOPE PERsonally done, accurate, confidential. Call Rosheen, 383-0405.

VICTORIA HYPNOSIS CENTRE Ltd., 8-819 Fort St., 388-9722.

42 EDUCATION

SAXE POINT DAY CARE KINdergarten, Esquimalt. Morning or afternoon Kindergarten. All day care. Qualified staff. 477 Joffre. 385-0660.

HIGH SCHOOL AT HOME. CANAda's Leading School. Free booklet. National College, 444 Robson St., Vancouver 3, B.C. 688-4913.

TUTORING — PROFESSIONAL help by experienced teacher. French, Math, new and old method. 598-2331.

60 FUEL

Wood

WOOD — WOOD
Special offer, Dryland Fir, blocks and slabs. 2½ cords, $18. Best Fuel Co. Ltd., 384-5524.

ALDER LOGS, $23.50 CORD. DElivered. Wagon Train. 479-7480.

63 TIMBER

WANTED TIMBER STANDING or felled. Fir, cedar or hemlock logs. Top prices paid.
Ideal Sawmill Co. Ltd. 385-0441

65 BUILDING SUPPLIES

CUBBON LUMBER
515 Alpha Street (Mayfair Dist.)
1720 Cook Street 384-8181

Fir Ply 4x8 5/16	3.19
25 2x4 8' Aprox. Eco.	7.95
Rough Cedar 1x10 - lin. ft.	.08
Rough Cedar 1x12 - lin. ft.	.10
4 Foot Cedar Lath 100 pcs.	4.45
Drop Siding 1x8 6 ft. 4 pcs.	1.96
2x3 6 ft. .36 2x8 6 ft.	.96
2x4 6 ft. .49 2x10 6 ft.	1.20
2x6 6 ft. .72 2x12 6 ft.	1.44
6 2x2 6 foot dressed	1.44
12 1x2 6 foot dressed	2.04
6 1x3 6 foot dressed	1.38
6 1x3 8 foot dressed	2.32
6 1x4 6 foot dressed	1.62
4 1x6 6 foot dressed	1.44
4 1x8 6 foot dressed	1.92
Rough Cedar 2x4 Higrade lin. ft.	.14
Rough Cedar 2x6 Higrade lin. ft.	.21
Rough Cedar 2x8 Higrade lin. ft. / Rough Cedar 2x10 Higrade lin. ft.	.34
Rough Cedar 2x12 Higrade lin. ft.	.45
Plywood 4x8 5/16	3.19

We Cut Glass On Cook Street
515 Alpha Street (Mayfair Dist.)
1720 Cook Street 384-8181

why pay more?
bi-fold doors teak or walnut
2' 6"x6' 8", 14.75
3'x6' 8", 18.00
4'x6' 8", 24.75

patio stepping stones
2x 8x16— .33 2x10x20— .60
2x12x12— .39 2x12x24— .79
2x20x20—1.19 2x24x24—1.80
4x8x¼ no. 1 gyproc, 2.35
portland cement, 1.95
4" concrete drain tile, .18
1x6 shiplap s and b per ft .06½
1x10 cedar per ft. .16
1x12 cedar per ft. .15
plastic counter topping, 11.95
1500 lin. ft. 2x4 econ., 32.95
2x4 approx. 8 ft., 25 pcs., 7.25
1x3 or 1x4 strapping ft., .04
garden shovels, 2.95
pea stakes, bean poles, seeds, fertilizers, pesticides, tools, post office, hunting and fishing licences, fast courteous delivery

langford building supply and hardware, open seven days a week, 940 goldstream ave., 478-1724

READY-MIX CONCRETE
DELIVERED
On the job when you want it by co-operative drivers with the know-how to do the job right.
Mon. thru Sat.
DELIVERY
BUTLER BROTHERS
652-1121

BUILDING?
See
COLUMBIA
READY-MIX LTD.
for your
Concrete, gravel and sand supplies.
For Free Estimates
Phone 478-1701
860 Attree Rd.
Open Mon. Thru Sat.
(6 Days)

USED LUMBER: 2X4, 2X8, 2X12, long length. Used bricks, cement blocks. Corner Yates and Wharf. 477-4142.

WANTED USED 6X6 ROUGH timbers, long or short length, phone 383-0428.

FORMING LUMBER, ½ PRICE; used once, clean, 50,000 BM 592-4933; 385-5911.

65 BUILDING SUPPLIES

STEWART and HUDSON LTD.
Building Supply Centre

GARDEN BARGAINS:

Broom Handle Stakes	
42" bundle of 75	2.99
48" bundle of 75	3.99
Picnic Tables 6' cedar precut	22.95
Concrete Incinerators	12.95
Fence stain; green, red and brown — gal	2.79
Stain brushes — each	1.99
Long Handle Shovel	2.99
Lawn Rake	2.19
Hoe	1.99
Corn Broom	1.69

PAINT BARGAINS

Exterior White Latex Gal.	3.99
Exterior White Oil Paint Gal	3.99
Interior White Latex Gal.	3.99

PREFINISHED WALL PANELS
Large Selection
4'x8' sheets from 2.99

VANCOUVER ISLAND HEADQUARTERS FOR FAMOUS ROCKWELL-BEAVER-DELTA AND BLACK AND DECKER TOOLS — ASK FOR MR. ERROL McCLIGGOTT.

Open Monday thru Saturday
7:30-5:30
CHARGES — BUDGETS —
386-3211
400 Gorge Rd. East
STEWART and HUDSON LTD.

S. J. PEDEN LTD.
We also stock cabinet plywood, wall panelling, mouldings, insulation, doors, bi-fold doors, transite sewer pipe and fittings, arborite and hardware.
S. J. PEDEN LTD.
2855 QUESNEL ST., 386-3464

BUILD YOUR SUMMER COTTAGE NOW!!
Big Savings on all supplies. Start at approx. $450 and build to your own needs.
GREENHOUSE, 8'x10' $165.00
12'x20' GARAGE (Plus Roofing) $253.00
Picnic Tables with Benches $23.50
GARDEN sheds, from $61.00
PRAM dinghy kits $27.00
SAANICH LUMBER YARDS
3041 Douglas St. 385-2486
Night Phone 479-1423

LUMBER SALE—LUMBER SALE
2x4 — 2x6 — 2x8 — 2x10 — 2x12
At prices you can afford from $48 per FBM and up.
Shiplap and Boards from $65 and up.
This is all new lumber, come and see for yourself.
Corner of Hillside and Bridge St.
385-0441
Free Estimates
7 a.m. to 6 p.m.
IDEAL SAWMILLS CO. LTD.
2735 Bridge St. 385-0441

K. D. SPRUCE SHELVING
1x6 17c lin. ft.
1x8 24c lin. ft.
1x10 27c lin. ft.
1x12 38c lin. ft.
SLEGG BROS. LUMBER LTD.
3955 Quadra St. 479-7151

ZINC LIGHTS AND LEAD lights, custom or stock, alterations and repairs.
MOORE WHITTINGTON LUMBER LTD.
2614 Bridge Street 386-1331

USED RED BRICKS, SAND AND GRAVEL. OK TRUCKING CO. LTD., 760 TOPAZ, 386-3414.

70 MUSICAL INSTRUMENTS

"EVERYTHING IN MUSIC"
HALL-FAIRFIELD MUSIC
CENTRE LIMITED
Closed Friday Evenings
For Summer Months
OPEN DAILY 8.30 to 5.30
728 Fort St. 385-8342

AMPEG VT-40
60 RMS 4- Altec-10's
Will consume any other amp twice its size
SOUND SOURCE MUSIC
2240 Oak Bay at Monterey
598-3514

JUST TRADED IN ON G.B.X. amp-S.S. bass amplifier, new $625, now $425 20% off YAMAHA folk guitars.
TALISMAN MUSIC CENTRE
939 Yates 384-9222

OPENING TUESDAY
AT
Hillside Shopping Centre
PARAGON MUSIC CENTRE
2508 DOUGLAS 385-5275

NELSON'S MUSIC CENTRE
Sales - Service - Instruction
1320 Broad St. 385-9728

YAMAHA PIANOS "THE CHOICE of Professionals"
YAMAHA MUSIC CENTRE
707 FORT 384-9131

PIANOS FOR RENT
$15 monthly.
Gleeson Music
707 Fort 388-9632

SHERLOCK-MANNING PIANOS finished in beautiful walnut $945 up.
SCOTT PIANO AND ORGAN
612 Fort 384-4623

LOWREY ORGANS $998 TO $4525
New pianos by Heintzman, Bell. Good used upright pianos. Woodward's Mayfair, 2nd Floor.

KNABE BABY GRAND, RARE example of this fine make, $1995. Reginald Stone, 1517 Quadra. 383-0239.

PRO-DRUM MUSIC
Sales — Service — Lessons
386-9922 893 ESQUIMALT
(Across from Maverick)

VICTORIA SOUND CENTRE
100 watt Marshall, 2 boxes, $1,100
Fender Jazz bass $375.
1315 Government Street 385-4842

HAMMOND L100 ORGAN, CURrent model, $1395.
REGINALD STONE
1517 Quadra 383-0239

OLDER TYPE UPRIGHT PIANO, suitable for rumpus room or beginners. $300. 386-0069.

STEEL GUITARS $39-$1400
SOFT SOUNDS MUSIC
2031 Oak Bay 598-1524

ELECTROHOME, PERFECT condition, 1 year old, $1695, phone after 5, 478-3837.

YAMAHA FG180 ACCOUSTIC guitar with D'armand pickup. 479-6652.

SNARE DRUM, CYMBALS AND accessories. Highest offer above $55. Phone 478-7461.

ACETONE 80-WATT R.M.S. AMP, $290. Two 15" Eminence speakers in SS box, $190. 598-4971.

MASTERTONE TROMBONE, good condition, case and stand included. $50. 652-2988.

HARMONY BASS GUITAR, $50. Yamaha F.G.-180 acoustic guitar with case, $45. 384-4376.

PIANO TUNER AND TECHnician, $12.50, 385-2524.
H. WILLIAMS

GIBSON JUMBO-50 ACOUSTIC guitar, natural finish, $250 or nearest offer. 382-0384.

120 BASS ACCORDION, MUSIC stand and sheet music, $150. 385-1907.

SUZUKI 50, GOOD CONDITION. $150. 478-3767.

HAGSTROM BASS, SELL OR trade for guitar. Offers. 598-7863.

PIANO TUNER — TECHNICIAN NORMAN DUCKWORTH, 383-3083.

PIANOS FOR RENT $15 MONTH, CEc Kings Piano Service, 477-3918.

71 MUSIC TEACHERS

ENROLL NOW FOR THE MUSIC lessons you wanted to take all winter but didn't have the time for.
BERNIE PORTER MUSIC
725 Caledonia near Douglas
383-9512 384-0641

FRED DICKINSON, FORMERLY teacher of clarinet, Royal Manchester College of Music, will now accept clarinet students. 385-0561.

77 MOTORCYCLES

AVAILABLE NOW!
The full line of YAMAHA machines from 60 cc to 650 cc.
STREET — TRAIL — TOURING
Special package prices now in effect.
Go for the better machine now and take advantage of the special extras now being offered.
at
MULLINS MARINE SALES LTD.
925 Yates Street
Victoria, B.C. 382-1928

NOW!
NEW!
Mini Harley Davidson
Little Wonders
Road Legal
Only $385
KIDS, GET YOUR FREE EVEL KNIEVEL POSTER
BROOKLAND'S MOTORCYCLES
937 Fort 383-5926

STOP and SHOP
We ask you to stop and visit us. SURE we do have RACING MACHINES, but we can also show you a great selection of the FINEST and LATEST TRANSPORTATION VEHICLES on the market today.
Join the Jet Set at
KAWASAKI CITY
3220 Douglas 383-9525
Open 9-9, Sat. 'til 5:30

TRADE YOUR BIKE ON A CAR!
Call LEA WALLE
NATIONAL MOTORS
384-8174

SAVE $ $ $ $ $
Brand new Honda, Z-50, mini trail, regular; $359, limited quantity, $299.95. Dave Brownell, 386-8424, Local 27.

SUZUKI MOTORCYCLES
Best Deals and Service
We Need Your Trade-In
FREDERICK MOTORS
616 Queens Ave. 383-0623

MONTESA — BULTACO
Victoria MOTORCYCLE Sales
382-7905 1551 Pear St.

'56 350 CC BSA, REBUILT, GOOD condition. Government tested, $350. 658-8498.

FOR SALE: 1967 100 TWIN YAmaha, good condition, inquiries at 12—409 Quebec.

68 HONDA 125 TWIN, LIGHT AND easy on street and trailer, very, very clean. Please phone 477-2724.

1967 YAMAHA 305, BIG BEAR motor, rebuilt, bills to prove. 477-3022.

1970 YAMAHA 100, STREET OR trail. Electric start. Asking $340. 479-6659.

'71 YAMAHA 250 CC, $495. CONtact Lea Walle, National Motors. 384-8174.

1971 SUZUKI TS90, 2,000 MILES, like new, $395. Plimley, 1010 Yates.

1968 HONDA CD 175, VERY clean, recently overhauled, oversize pistons, $250. 656-2169.

MOVING, MUST SELL, '65 BENelli 200, 4,500 miles. Like new. $300. 656-3825.

'69 YAMAHA 250 CC, ONLY 5,000 miles, very good shape, reasonable, 383-4456 after 5.

350 SUZUKI, NEAR NEW MOTOR and trans. 384-4691, 2917 Quadra St.

'71 YAMAHA MINI ENDURO, EXcellent condition, licensed, low mileage, extras, $300, 385-2230.

1965 HONDA SPORT 50, EXcellent condition. 592-1760.

1967 BSA 650, COMPLETELY overhauled, bills to prove. 385-5277.

KAWASAKI 85 CC, 1966, GOOD condition, $150. 477-8903.

1968 HONDA TWIN CYLINDERS, 125 cc, 12,000 miles, $300. 478-7296.

'67 YAMAHA 305, $375.
652-2177.

CASH FOR A GOOD USED MOtorcycle. Ian, 386-8424.

1966 HONDA 150.
Phone 384-6801

HONDA 55, USED FOR CAMPing. $125. No licence. 382-8797.

1969 KAWASAKI 350, HARDLY used, $650 or offer. 479-5553.

1970 YAMAHA 100, TRAILAMAtic, like new, $300. 478-4569.

KEYSTONE MINI BIKE, GOOD condition, $65 or offer, 478-6351.

'64 HONDA 305.
Phone 386-9604.

78 BICYCLES

10-SPEEDS

		Dn.	Mo.
Eliminator	79.95	$10	$4
Ladies Eliminator	$84.95	$10	$5
Firebird	$89.95	$10	
Monshee	$99.95	$10	$5
Gitane	$125.00	$10	$5
Gitane De Luxe	$135.00	$15	$6
Gitane S.S.	$149.95	$15	$7

—Also agents for CRESCENT, FALCON, PHILLIPS, BOTTECHI, and OTHERS
3, 5, 10-SPEEDS
—1-Year warranty on all bikes
—All terms O.A.C. up to 2 years on balance.
—Over 500 bikes to choose from
at
MULLINS MARINE SALES LTD.
925 Yates St. 382-1928

IT PAYS TO SHOP FOR A QUALITY BIKE AT RUSS HAY
Full line of models, sizes and colors in Peugeots, Apollos and Raleighs.
Full line of accessories, parts and tires.
TERMS—TRADES WELCOME
RUSS HAY BICYCLE SHOP
2542 Government 384-4722
OPEN TILL 6

ROYAL OAK SPORTING GOODS
The Great Expansion Sale
Peugeot, Raleigh, Gitane, Apollos, Monshee, Riviera, BRC, CCM etc.
20% off all bike accessories and other sporting goods.
Sale continues 'til Sat. 6 p.m.
We're growing to serve you better
Royal Oak Shopping Centre

ROBINSON'S!
Peugeot — Gitane — Apollo
3-5 and 10-speeds
TRADES — TERMS
1307 Broad St. 385-3429

GORDON'S SPORTING GOODS
382-5815 1030 Hillside
Good stock of Peugeots, Raleighs, Apollos, Monshees and Crescent 10 speeds. All sizes, models and colors. At prices to compare.
TRADES WELCOME
TERMS AVAILABLE

10-SPEED BIKES, REG. $89.95. Now $79.95. Assemble it yourself. "In box price" — $69.95.
VIC. LAWNMOWER HOSPITAL
834 Johnston 386-8338

1966 HONDA, 65 CC—EXCELLENT condition, 1 owner, helmet included, $150. 598-1737.

TWO 10-SPEED BIKES, EXcellent condition; $75 each. 382-2064.

GIRL'S MEDIUM BIKE, NEW tires, $15; boy's junior bike, new tires, $10. 656-3787.

BOY'S 19" ZENITH ENGLISH 3-speed, good condition, 592-1191.

BOY'S MUSTANG BIKE, $35. 383-4068.

80 BOATS AND MARINE

OAK BAY MARINE'S
TOP FIVE
CONBENDERS

SANGSTER
14' 4", 15' 6"
Complete package deals

MARLIN
BEAUTIFUL
Inboard - outboard
17' outboards or

STARCRAFT
fibreglass or aluminum
The complete line of from 9' runabouts to the magnificent 20' American

GREW
Canada's finest line of Deep V classics

CORONET
cabin cruisers
from Denmark

Evinrude, O.M.C., Volvo, Mercruiser
Always a large selection of used and brokerage boats and yachts
The natural place to buy
OAK BAY MARINE SALES AND SERVICE

VICTORIA'S
INBOARD-OUTBOARD
CENTRE
598-3393
Members of Coastal Yacht Brokers Multiple Listing

M.V. MAMITA
48-ft. diesel motor yacht, M.V. Mamita, formerly owned by Victoria Mayor J. Courtney Haddock. Immaculately maintained, this yacht features a full displacement hull, 671 G.M.C. power and teak and mahogany construction throughout. Special features include 2 staterooms, 2 washrooms, fully equipped galley, 32-110 electrical system, sounder, auto-pilot, radio telephone, furnace and fully enclosed boathouse. Many other quality features. Appraised value $39,000. Viewing particulars contact J. Darcy Haddock, 598-2751 or 598-3495.

LISTINGS WANTED
List your boat for sale or let us find the one you want through our exclusive and multiple listings.
MAPLE BAY MARINA
746-5331 eves. 746-7329, 748-9163

BRITISH SEAGULL OUTBOARDS
SALES — PARTS — SERVICE
3¾ h.p. Featherweight $195
6¼ h.p. Forty Plus $215
10 h.p. Silver Century $260
Silver Century plus (with clutch) $343
Long shaft models add $10
2 reconditioned models
VIC. LAWNMOWER HOSPITAL
834 Johnson 386-8338

BOSUN'S CHARTERS LTD.
For a wide range of boating needs — Chandlery, Boat Repairs, New and used boats, compass adjusting, navigation equipment, Yacht charters and rentals, sail and power. A mile from the Swartz Bay Ferry Terminal at 10775 MacDonald Park Rd. — Phone 656-3421. Open 8 a.m. to 8 p.m. daily.

DOES THE DECK NEED THAT long overdue patching or covering?
We now have CELASTIC and ACTIVATOR, one of the simplest and quickest ways of getting the job done.
SHIP CHANDLERS (McQuades)
1252 Wharf 383-1141

— FIBREGLASS —
RESIN and CLOTH — $6.50 a gal.
DAVE TAYLOR
DECORATING CENTRE
579 Gorge Rd. E. 384-1914

TRITON
AIR-COOLED OUTBOARDS
with water-cooled exhaust.
4 h.p. SPECIAL $183.00
5.5 h.p. SPECIAL $199.95
7.5 h.p. SPECIAL $254.60
VIC. LAWNMOWER HOSPITAL
834 Johnson 386-8338

15' SAILBOAT, 3 YEARS OLD, fin keel, cabin sleeps two, fibreglass over plywood. Dacron Main and jib, S.S. rigging, includes cushions, life jackets, anchor and chain, $1375 or nearest offer, can be seen at 2717 Shelbourne Street.

32' SLOOP BUILT 1966. FULL headroom. Sleeps 6 on 10' beam. VOLVO diesel. Radio, depth sounder, fully equipped for the sea. Has swiftsured and been used regularly. Owner buying larger. MAPLE BAY MARINA 746-5213.

Moorage, All Tide Launching
Wet and Dry Storage. 656-1422
CAPRON'S MARINE MOTORS
Repairs, Outboards, Inboards.
656-1413
Downtown Sidney
Turn left at Sidney Museum

PELAGIC PACIFIC
FIBREGLASS MATERIALS
4 Huron St. 386-1811

BOW RAILS
Tubing and Fittings
"The best for less"
PRODESTO MARINE
546 Brookleigh Rd. 658-5271
N. side of Elk Lake

ROOMY 23' CRUISER, 9½' beam, planing hull, 280 H.P. Crusader. Sleeps 4 comfortably; full galley and head; excellent condition. 383-2834 or 385-1529, after 6 p.m.

30-FT. MOULDED FIBREGLASS cabin cruiser. 3 bunks, galley, heads. New cabin, painted. Call 384-2041 or 383-1584. See at 529 Springfield. Illness forces sale. $1750.

CIRCUMSTANCES FORCE SALE of professionally built 21' Lapstrake cruiser. Gray marine inboard. 2 berths, head, large protected cockpit with canvas. All in perfect condition. $4,100. 383-4608.

16' CLINKER SAILBOAT, 6' beam, converted life boat, copper fastened, good mast and sails, needs minor repair and paint. No reasonable offer refused. 4860 Townsend Drive, 479-7610.

THUNDERBIRD — RED, FAST, fun. Built 1967 — new Mack sails late 1971. Full race equipped, full awning, 9.5 h.p. Johnson, new toilet. Sail away, $4,250. 477-2971.

KITSILANO 20' SLOOP, glassed, 4 berths, dacron sails, outboard, head, sink, stove, cabin lights, boomtent, fully equipped for cruising. Asking $3200. 382-2779.

ESTATE SALE
34 ft. cruiser, diesel engine, well equipped, boat house included, reduced for cash. 479-5178.

VANCOUVER ISLAND REPREsentatives for Coronado Scampi and Islander Yachts. Duncan 746-5721.

SAFE AND ROOMY
26' — deep sea hull — Gray marine — freshly painted. 385-8590, after 6 p.m.

23' LAPSTRAKED CABIN CRUISer, inboard outdrive, excellent condition. 656-3771.

5½ H.P. JOHNSON OUTBOARD. Older model, $50. Good running order. 385-0017.

16' WELDED ALUMINUM, 18 and 5½ Johnson trailer, and tanks. 598-5333.

NEW 13' SAILBOAT, MARINEX mast and dacron sails 8' Hydroplane. Phone 658-5542.

27' CHRISCRAFT, FULLY equipped for cruising, sleeps 4, 210 h.p., $11,250. 383-2704.

14' ALUMINUM BOAT AND trailer, $375; 12' Clinker boat, trailer, 3½ h.p., $250. 385-1654.

CANOE COVE MARINA
Yacht Brokerage
Sidney, B.C. 656-3915

LIVE ABOARD 32' DIESEL cruiser, 1500 mile cruising range. $9250. 384-6302 mornings.

12½ FOOT FIBERGLASS BOAT, $110. Excellent condition. Phone 383-9079.

PETE'S TENT AND AWNING, boat covers and upholstery. Call 383-8959.

23' CUB; SLOOP, SOUND CONDItion, many extras. $3,600. 656-4331.

FIBREGLASS MOULD FOR 31' Trimaran. 4281 Tyndall. 477-3356.

17' DEEP V CLINKER, GRAY Marine motor. 479-7483.

80 BOATS AND MARINE

P — E — A — R — S — O — N
World of Pleasure
MARINE DIVISION
EZ LOADER — ROADRUNNER
CAL GLASS — PRINCEZCRAFT
BERKELEY — WAUKESHA
CHRYSLER — YAMAHA
BOATS — TRAILERS — MOTORS
CARS — CAMPERS — TRUCKS

23 — NEW BOATS — 23
We're adding to our already extensive fleet almost daily — it's pleasant and relaxing to browse around our vast indoor showroom. Come in today.

14' — to — 22'
SKI-BOATS — FAMILY
OUTBOARDS
INBOARDS
JET-BOATS — I-Os

S-P-E-C-I-A-L
16' Cobra S.S., 120 H.P. Chrysler, heavy duty Trailer. Showroom condition. $2900 complete.

T-R-A-I-L-E-R-S
All styles and sizes start at $289.95. Right up to the big tandems with brakes.

C-H-R-Y-S-L-E-R
OUTBOARDS
There's row upon row of spanking new motors guaranteed to please 3.6 h.p. up to 130 h.p.

U-S-E-D
OUTBOARDS

Evinrude 3 H.P.	$240
Sears 5 H.P.	$190
Evinrude 5.5 H.P.	$150
Viking 15 H.P.	$295
Johnson 25 H.P.	$175
Buccaneer 25 H.P.	$125
Evinrude 40 h.p. elec.	$795
Mercury 50 h.p.	$595

S-P-E-C-I-A-L-I-S-T-S
OUTBOARD REPAIRS
— CHRYSLER —
O.M.C.—MERCURY
We're equipped and have the skilled craftsmen to handle any of your motor problems. We'll be fair about the price and try to give you the satisfaction you deserve.

ALL TRADES WELCOMED

EASY INSTANT CREDIT
Bank Terms Available
Every budget consideration

P — E — A — R — S — O — N
"World of Pleasure"
MARINE DIVISION
3388 Douglas — 382-2222
9 to 9 — Sat. 'til 5:30
"Next to Red Lion"

GIBSON POWERCRAFT CENTRE LTD.
1—Only, BRAND NEW 60 H.P. JOHNSON, 1970 model, short shaft, c-w controls $1150
USED MOTORS, BOATS, TRAILERS
3 H.P. '63 Evinrude — as is $ 30
35 H.P. '57 Johnson — as is $ 95
60 H.P. '70 Johnson, long shaft, c-w controls $ 995
115 H.P. '70 Johnson, long shaft, c-w controls $1295
12' Plywood boat, c-w trailer $ 125
21' Plywood cruiser $ 850
500-lb. Homebuilt trailer $ 65
"It's the service that sets us apart"
382-8291
2520 Gov't. (Near Bay St.)
(Formerly Coast Power Machines)

MADE IN B.C.
9' Alum. boat Beam 47" depth 20" $225.00
12' Alum. boat Beam 53" depth 20" $250.00
12' Alum. boat Beam 60" depth 26½" $390.00
TERMS IF REQUIRED
MULLINS MARINE SALES LTD.
925 Yates St.,
382-1928 or 382-4515

THE MARKET PLACE
Where buyers, sellers and dreamers come to browse.
Come Grow With Us
MARINA PARK
YACHT SALES LTD.
White Birch Rd.
656-4222
LUHRS CRUISERS

SAILBOAT, DINGHIES
CANOES
Sails, stainless steel bolts and screws, rope, wire, flags, blocks, compasses, books, stoves, bottle paints and varnishes, pumps, hose, lifejackets, Dunlop boots, inflatable dinghies, sinks, lights, anchors, chain and a whole lot more at
BOSUN'S LOCKER LTD.
580 Johnson 386-1308

MUST SELL
32' MOTORSAILER
Built 1950. Dacron main and jib, 12 H.P. Vivian — 6½ kts., sleeps 5, complete galley with broiler. Reg'd 8¼ tons. Absolutely immaculate condition, $17,500. Phone 382-3810.

ORIGIN DESIGN ASSOC. LTD.
867 Viewfield Rd.
384-7752
For fibreglas, designs, manufacture, repairs and supplies at competitive prices.
RESIN $6.40 gal.

26' THUNDERBIRD, MEASURED, new gear and sails, fully equipped for competition, good racing record, suitable family cruiser, motor, cradle, tarp and frame. Asking $5500. 592-0350.

WANTED TO RENT — IN August, boat suitable for skiing and with skis, preferably. Responsible party. 386-3641 evenings, weekends.

HARBOUR MACHINE LTD.
New and Used Marine Engines
PARTS and SERVICE
Propellers adjusted and repaired
31 Erie St. 383-6555

All make OUTBOARD REPAIRS fast and reasonable.
MULLINS MARINE SALES LTD.
925 Yates St.
Victoria, B.C. 382-1928

CHARTERS
Sailing and skippered motor cruiser. D. J. Charters, Box 2237, Sidney, B.C., 656-1511.

RANGER SAILING YACHTS
SEASPRAY YACHT LTD.
WESTPORT MARINA, SIDNEY
658-5485

CUSTOM BOAT BUILDING, ALL kinds of repairs, fibreglassing.
JENKINS MARINE
479-2244 479-6038

FIREBALL KC1492 TWO SUITS of sails, spinnaker, completely rigged and cover. Immaculate condition, $850. Postle. 477-3728.

ALL BAY MARINA
656-3167 Sidney, B.C.
Dealer for Evinrude
OMC, Volvo-Penta

SPENCER 31 SLOOP TO ANY stage of construction, starting at $3,515. Philbrooks Shipyards Ltd. 2324 Harbour Rd., Sidney. 656-1157.

PLYWOOD CARTOP BOAT, WITH fibreglassed bottom. Very seaworthy. — Complete with oars, $50. 478-5681.

CANVAS BOAT DECKING
up to 9' WIDE.
VICTORIA TENT AND AWNING
831 Fisgard St. 382-5215

15½ CLINKER INBOARD. Canvas cabin. Excellent sea boat. $1,000. 656-3787.

CAN'T AFFORD A YACHT? TRY a dinghy or a Sabot. Phone 652-2316 evenings.

WANTED — OUTBOARD motors, any make, condition. Phone Gordon, 386-8424.

16' PLYWOOD FIBERGLASS boat with trailer, $300 or nearest offer. 3969 Cedar Hill Cross Road.

WANTED — 12' CEDAR Clinker built boat. Please write Victoria Press, Box 132.

AL'S BOAT TRAILERS
Greatly reduced — One Week Only
214 Dundas 383-8233

80 BOATS AND MARINE

NATIONAL
BOAT SALES
26' MONK FAST CRUISER, custom built, luxury finished, 285 H.P. ... cabin heat and many other goodies. Outstanding value at $16,950.
27' Cruiser, 160 h.p., I-O, Sleeps 4, $6,750.
36' Twin screw, fast and good, $24,000.
25' Bertram, 325 h.p. Inboard, $20,000.
26' Fly Bridge, 215 h.p., planked, $6,500.
40' Tri Cabin, Twin Screw, $39,000.
36' Displacement Bridgedeck, $12,500.
26' Shepherd, mahogany, $12,500.
58' Garden deep-sea diesel, $110,000.
48' Diesel Bridgedeck, $25,000.
SPECIAL
26' Grampian Sloop, new, now $11,495.
26' Halda, used very little, $9,700.
CAL 25, used, looks new, $9,200.
NEW
GRAND BANKS diesel cruisers.
LAGUNA twin diesel fibreglass.
ALASKAN ocean-going cruisers.
NEWPORT, DOUGLAS, GRAMPIAN fibreglas yachts.
NATIONAL PROPERTIES LTD.
Marine Division
AND GEOFF SIMPSON
2270 Harbour Rd., Sidney, B.C.
656-3966

CANOE COVE MARINA
Swartz Bay Sidney
30 ft. CHRIS CRAFT Sea Skiff, Twin V-8 power, Hardtop model $14,500
23 ft. GREW 4 sleeper camper top fibreglass I/O, radio, telephone $9,500
18 ft. 6 in. TURNER Sea Skiff with trailer and canvas cover $2,850
16 ft. 8 in. BOSTON WHALER with almost new Bearcat 4 cycle outboard $3,950
CHRIS CRAFT Constellation, open fisherman model, with toilet, V-8 Chris engine. $5950
SPECIAL two only 40 ft. custom TRICABIN CRUISERS
Both Chrysler power.
Both immaculately maintained.
Both completely equipped with full electronics.
Both with boat houses.
One at $30,000
One at $39,000
Home of CANOE COVE FIBREGLASS YACHTS
31-37-41-48-53 ft.
656-3915

VAN ISLE MARINA
22' STARCRAFT Express Cruiser, 120 H.P. Volvo IB-OB, el. bilge, pump and blower, compass, trim tabs, swim grid and full camper top, excellent condition $5,000
25' CHRISCRAFT, 185 H.P. Chris in new condition $11,000
26' BRANDLMAYR, built by Spencer, 265 H.P. Ford engine, el. bilge pump and blower, bow pulpit $7,000
30' BRANDLMAYR, 175 H.P. Chrysler Sea-V, FWC, el. bilge, new full camper top, C.B. radio, bottom just painted, complete major overhaul on engine $12,500
Can't afford a new boat? Selling used boats is our business, not a side line. Visit our sales department and inquire about our fine selection. Stephen Wurster, Yacht Broker.
VAN ISLE MARINA CO. LTD.
Tsehum Harbour Sidney, B.C.
656-1138 P.O. Box 2130

MARINE ENGINES
1—352 Inteceptor $900.00
1—283 Chris-Craft 2:1 $900.00
1—283 Chris-Craft 2½:1 $700.00
completely rebuilt, 1 year warranty $1,700.00 ea.
2—200 HP, 6 cyl. Chris Craft 2½:1 completely rebuilt, 1 year warranty 1,700 ea. $850.00 ea.
1—Chrysler Crown, completely rebuilt. 2½:1, 1 yr. warranty $1,250.00
Waukesha Diesel 4 cyl $450.00
Paragon Manifolds
Elastomuffle Mufflers
Good Used Parts
MARINER MARINE POWER LTD.
21 Cadillac Ave., Victoria, B.C.
383-6582
Mobile Service to All Marine Engines

ANCHOR MARINA BOAT SALES
WE SPECIALIZE IN USED BOATS AND MOTORS, TO LIST A FEW:
26' Navy Cutter converted to diesel powered cabin cruiser $3900
26' Navy Cuater converted to diesel powered cabin cruiser $3900
19' 6" Brandlmayr with Merc cruiser I-0 immaculate $3450
18' Starcraft full canvas, with 1971 80 hp Merc. $2950
18' Starcraft hard top, full canvas, 65 hp Merc. $3750
17' Sangster (1971) with full canvas, 65 hp Bearcat and trailer $2950
16' K and C ski boat with 100 hp Evinrude and trailer $2450
We also have an assortment of plywood cabin boats, small fibreglas boats, inboards and many used motors.
Anchor Marina
Cowichan Bay 746-5424

31 FT. AUXILIARY SLOOP, MAhogany on elm, built England 1939 and well maintained. 1971 Stuart Turner auxiliary, full inventory including stainless life lines, pulpits, 5 Dacron sails, roller reefing, echo sounder, speedometer, winches, etc. A sound yacht, cruised extensively British Isles, France and the Baltic, $15,000. Cove Yachts Ltd., Kurt's Marina, R.R. No. 1 Duncan, B.C. 746-5021.

IMPROVING YOUR BOAT?
Fridges, freezer, sinks, plastic water tanks, pumps, toilets, dehumidifiers, interior panelling, 12 volt flourescent lights (low drain), table hardware, toilet chemicals, all in stock at reasonable prices.
S. J. PEDEN LTD.
2855 Quesnel St. 386-3464

FULLY EQUIPPED 21' BRANDLmayr, fibreglass bottom, 110 Merc., 2 bunks, propane stove, head. $2500. Phone Duncan 748-8377.

SAILBOAT CHARTER
$200 per week. U-sail 5- berth sloops, fully equipped. Cove Yachts Ltd. Kurts Marina, R.R. 1, Duncan, B.C. 746-5021.

33' TROLLER, "A" LICENCE, sounder, m-m, Bendix pilot $6500 firm. Also 18' cruiser aluminum 95 hp Merc. with trailer. Phone 743-9319 after 7 p.m.

12' FIBERGLAS BOAT, STEERing wheel, controls, 7.5 Evinrude, tilt trailer. Asking $375. Cobble Hill 743-2191.

8'6" HYDROPLANE WITH throttle control, custom steering, speedometer, racing stripes, $95. 383-9201.

12'6" KENCRAFT FIBREGLASS, 1968 20 H.P. Mercury, controls, tank and trailer. All in good condition. $895. 477-8209.

NEW 10' FT. UNSINKABLE moulded glass sailing dinghy, dacron sails, oars, 3 h.p. Johnson. 652-1730.

RAWSON 26, FOR CHARTER TO qualified. Reasonable rates for July, August. 598-5458.

17' SIDE-WINGED CELLOfinished Brandlmayr, 35 h.p. Merc and trailer, $1100. 479-6758.

3½ H.P. SEAGULL OUTBOARD motor. Excellent condition $100. 382-6839.

9' PLYWOOD SLOOP-RIGGED sailboat, ideal trainer, new paint and fibreglass, 592-0463.

14½' DOUBLE EAGLE, DEEP-V, Evinrude 33 electric, full top and trailer, $1900. After 6 p.m. 388-9734.

1967 MERCURY OUTBOARD motor and controls. Good condition. $400. Phone 658-8240.

18' SKI BOAT, POWERED BY 327, with trailer, $2,750. Phone 478-1195.

CAL 20, FORWARD HATCH, other extras, $4,250. 478-3623.

12' CARGO BUILT BOAT AND trailer. 478-2958.

HAIDA 26' SLOOP, SLEEPS 4, private charter. 656-3149.

12' FIBREGLASS RUNABOUT, 20 h.p. Mercury, $295. 652-1564.

The Daily Crossword Puzzle
By R. A. Power

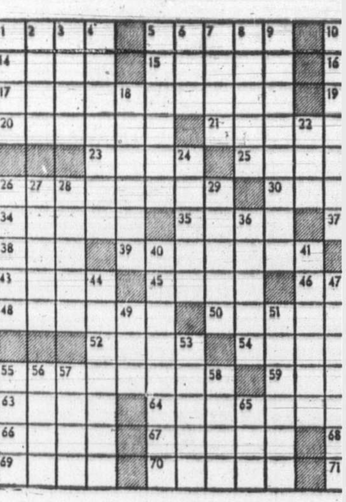

ACROSS
1 Dozes momentarily
5 Pluck sharply
10 Funny fellow
14 Go out on — —: 2 words
15 Chain of mountains
16 Musical instrument
17 Wall finishing material: 2 words
19 Be defined as
20 Joseph —: Former Russian leader
21 Arrogance toward others
23 Witticisms
25 Where China is
26 No longer in use
30 Lure into danger
34 Secretive in manner
35 Flair
37 Single
38 —Jones: Yale football coach
39 Walked with heavy step
42 Obstruction
43 Self-preservative instincts
45 Makes with effort
46 Overact
48 Paces
50 Intervals of rest
52 Repetition of something
54 British machine gun
55 Wallace Berry's Oscar Winning role of 1932: 2 words
59 Accuse of a crime
63 Extravagant speech
64 Dishwasher: Slang: 2 words
66 Otherwise
67 Heron
68 Protuberance
69 Clairvoyant
70 Fruits
71 Canadian Football's — Cup

DOWN
1 Fuzzy textile surfaces
2 Death notice
3 Actress — Wynter
4 — — Fire: 2 words
5 — et quarante: A gambling game
6 Finish first in a race
7 Greek resistance group
8 US satellite
9 Petroleum product
10 Contends with
11 Put — — in one's bonnet: 2 words
12 Lion's cry
13 Contradict
18 Plant of the genus "viola"
22 Two at a time: Comb. form
24 Cut of beef
26 Musical composition
27 Emit a loud sound
28 City of ancient Palestine
29 Man's name
31 Mechanical man
32 Having a broad expansive lip: Of shells
33 Minute skin openings
36 Building recesses
40 Changed the contour of
41 Be assured
44 Phantom
47 "Who's — the store?"
49 "Alas!"
51 Long-legged wading birds
53 The last
55 "—bien!": Very good

Yesterday's

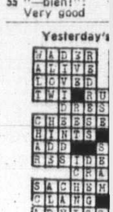

80 BOATS AND MARINE

M M M M M M M M M M M
MERCURY MARINE
FIBERFORM BOATS
10' to 28'
'OPEN' Friday Night
'TIL 9 P.M.
WE SERVICE WHAT WE SELL
MERC. OUTBOARDS
4 H.P. TO 140 H.P.
MERCURY MARINE SALES and SERVICE
Cloverdale and Oak
385-1457
M M M M M M M M M M M

TEMPEST IV 36' SEDAN CRUISer. Twin engine, many extras. Cruises up to 20 knots. $19,900. 5-year bank financing. Phone 383-7181 or 658-5992.

32' CRUISER, FULL GALLEY, sleeps 7, 260 h.p., 150 gallon capacity, comfortable, seaworthy, $8,600. Inspect at McKay Cormack Yard. Owner, 592-7213.

16' SKAGIT IN GOOD CONDItion with 35-h.p. and 4 h.p. '69 Mercs.
Jenkins Marine, 479-2244

10' CLINKER-BUILT ROWBOAT, Seagull motor. 479-1507.

SABOT, NO SAIL, NEEDS REfinishing, $35. 384-2030.

83 AIRCRAFT

CESSNA
Cessna Sales — '69 150 Commuter; '66 172; '71 172; '72 Skyhawk; '65 Super 172; '57 180; '68 180; '71 180; 2 '72 180's; 2 '68 185's; '71 185; '72 185; SPECIAL — 1966 Amphibious Cessna 185, 0 time engine and prop, long range tanks, HF and VHF Radios, new paint, many extras. Island Airlines Ltd. Box 1510, Campbell River, B.C. Telex 044-5527. Telephone 287-6203. Contact Bob Langdon or Ted Turner.

92 SPORTING GOODS

TOP GUN BUYS
12 Beretta O-U $225; 12 rm D. eject $169; 12 Bernardelli D. eject $229; 12 Mossberg vent $99; 30-06 P. Hale $97; 30-30 Marlin Peep $115; 22-410 Sav. $49; 400 Jeffery Express $995; Swedish auto. 6.5 $65; 303 Jungle $49; 22 Schmidt chrome $45; 41 Rem. Der. $49; 9 mm Inglis $109 6" 38 special revolvers $34.95.
ROBINSON'S
1307 Broad 385-3429

ROYAL OAK SPORTING GOODS
The Great Expansion Sale
20% OFF all sporting goods except bicycles.
Fishing, tennis, softball, baseball, hunting, water skis, fins, masks.
We're growing to serve you better.
Royal Oak Shopping Centre
Sale continues 'til Sat. 6 p.m.

SCUBA DIVING INSTRUCTION
Next NAUI Certified Scuba Course begins July 6 at 8 p.m. Pre-registration required. For further information call 383-2522.
CRYSTAL POOL
2275 Quadra St.

FRANK WHITE'S SCUBA SHOP
Where you have a choice of the 3 top names in diving equipment, Scubapro, AMF Voit Swimmaster, and US Divers, also the best made in Canada wet suit. 832 Fisgard.

ARCHERY!
Robinson's — 1307 Broad — 385-3429

AQUA MASTER DOUBLE HOSE, $70. Tank, $45. Complete woman's nylon suit, $40. 385-0233 between 6:30 and 7:30.

RAY'S SPORTS CENTRE
Skate Sharpening 50c
1692 Douglas 385-6312

GUN COLLECTION FOR SALE. Some antiques. Call after 5, 382-5439 or Saturday.

CANADIAN CENTENNIAL WINchester 30-30 carbine, brand new, asking $125. 383-8155.

WILL PAY CASH FOR OLD guns, rifles, pistols, Ammo. 383-6224.

MODEL 300 REMINGTON PUMP. 479-1025 after 6.

WET SUIT, COMPLETE, GOOD condition, boys size 14-16. 385-7086.

93 CAMERAS, SUPPLIES AND PHOTO FINISHING

ELECTRIC
EYE
1006 BROAD
386-0333

IF YOU'RE NOT AN EXPERIENCED PHOTOGRAPHER — TALK TO SOMEONE WHO IS! The staff at both VPS stores will be glad to help you get better pictures . . . and our speedy processing service will get them back to you faster, for less! Color negative film processed in two days with JUMBO silk finish prints . . . only $2.99 for 12 exposure roll, $4.49 for 20.
VICTORIA PHOTO SUPPLY
1015 Douglas Street 385-3458
Hillside Centre 383-8831

93 CAMERAS, SUPPLIES AND PHOTO FINISHING

SIMPSONS-SEARS
"Camera Counter"
SEE the complete selection of MINOLTA SR-T101 cameras and accessories.
REMEMBER our
SWIFTSURE - MAUI
"Photo Contest."
Get your ENTRIES ready.
ENTRY FORMS AVAILABLE at CAMERA COUNTER
PHONE 388-9111
Ext. 203

HILTON
PHOTO SUPPLIES LTD.
Trans-Canada Highway
Chemainus
Vancouver Island's Finest Photo Supply Centre
Drawer 750 Ph. 246-3311

8 MILIMETRE, EUMIG ELECtric camera, automatic exposure, leather case, 8 milimetre Eumig Projector with laye synchronization, glass-beaded screen, projector table, Fugica plug light holder. Offers. 477-8273.

96 RANGES, STOVES AND FURNACES

INTERNATIONAL OIL FURnace, 65,000 BTU, with 200-gallon tanks, lines and thermostat. Suitable for 4-5 rooms or trailer, excellent condition, $200. 478-7785 evenings.

97 FURNITURE

Gigantic Clearance of Furniture
THE FURNITURE BARN
STANDARD'S OVERFLOW CENTRE

BEDDING:
11 only 39" box springs, values $39.00-$79.00. now just $29.00
2 only 39" mattress and box spring units. Reg. $99.00 NOW JUST $59.00
1 only Sealy Imperial posturepedic mattress and box spring, queen size. Reg. $319.95. NOW JUST $199.00

LIVING ROOM:
2 pc chesterfield suite or davenport suite NOW JUST $129.00
Modern sofa and chair, bucket seat styling. Reg. $439.95. NOW JUST $299.00
French provincial love seat, fruitwood trim. Reg. $198.95 NOW JUST $149.00

OCCASIONAL TABLES:
Choice of coffee or step tables, scratch-proof tops. EACH $9.00
7 pc. dining suite, rosewood table, 4 side chairs, buffet and hutch. Reg. $319.95. NOW JUST $249.00
China cabinet — glass doors 2-door base. Reg. $199.95 NOW JUST $149.00

FREE PARKING
AT THE DOOR
TRADE-INS AND CREDIT EASILY ARRANGED
STANDARD'S
FURNITURE BARN
804 VIEWFIELD, ESQUIMALT
1 mile from
JOHNSON ST. BRIDGE, 383-5211

Buy — Sell — Appraise
KILSHAW'S
AUCTIONEERS
1115 Fort - 384-6441

LUNDS
AUCTIONEERS
WE BUY AND APPRAISE
926 Fort 386-3308

PAY CASH AND SAVE
See Our Under Miscellaneous
PANDORA FURNITURE LTD.
NEW AND USED FURNITURE
1050 PANDORA AVE.
383-6319

1 THREE-PIECE MEDITERRAnean bedroom suite with mattress for sale, $175. Weekends and evening 388-6178. Weekdays 8-4:30, 382-3105; ask for Sandra Kowatch.

LA-Z-BOY CHAIRS AT SPECIAL low Father's Day Prices. Island Furniture Mart, 9842 Third Street, Sidney. 656-3724.

FURNITURE — CARPETS
Cleaned in your home.
For free estimates call
Ambassador Home Service 382-5532

3 ROOMS, APARTMENT FURNIture, new, good condition, reasonable price. Phone 382-1564, 5-6 p.m.

WALNUT TABLE AND CHAIRS, floral bed-chesterfield and chair, gold wool shag rug, plant tubs, 388-5724 after 6.

DIVAN, $35; DOUBLE BED suite, $150; work desk, $35; coffee table, $15; bookshelves, $175. All good condition. 386-6270.

WALNUT DRESSER WITH MIRror, 2 matching bedside cabinets, marble table. 477-6273.

HUB FURNITURE
Buy and sell good used furniture.
715 Johnson 384-6425

SEALY GOLDEN GUARD DOUble bed, 6 months old, $100 delivered. 477-3910.

LARGE, STRONG, FIRM CHESterfield and chair. 383-5595.

97 FU…

2 TWIN beds, $100. 598-1522.

DINETTE chairs, bu… Offers. 478-…

GREGG… of fine… 401 David a…

COMPLETE… $75. 656-3787

WANTED: … ture not for…

CHESTERF… cinnamon… new, bargai…

2 UNFIN… casional ta… or living ro…

BEDROOM… double bed… tion. 477-353…

USED CH… matchin… 478-7890.

WALNUT … design, goo…

ATTRACTIV… chair, snap…

SINGLE B… tion. 388-619…

MODERN … sale. Phone…

CHARMING… 652-3379.

5-PIECE … Phone anyti…

NEAR NE… excellent co…

NICE DO… matching dr…

98 TV, S… SALE…

…

80 BOATS AND MARINE

NATIONAL BOAT SALES

26' MONK FAST CRUISER, custom built, luxury finished, 285 H.P. ... cabin heat and many other goodies. Outstanding value at $16,950.
27' Cruiser, 160 h.p., I-O, Sleeps 4, $6,750.
36' Twin screw, fast and good, $24,000.
25' Bertram, 325 h.p. Inboard, $20,000.
26' Fly Bridge, 215 h.p., planked, $6,500.
40' Tri Cabin, Twin Screw, $39,000.
36' Displacement Bridgedeck, $12,500.
26' Shepherd, mahogany, $12,500.
58' Garden deep-sea diesel, $110,000.
48' Diesel Bridgedeck, $25,000.

SPECIAL
26' Grampian Sloop, new, now $11,495.
26' Halda, used very little, $9,700.
CAL 25, used, looks new, $9,200.

NEW
GRAND BANKS diesel cruisers.
LAGUNA twin diesel fibreglass.
ALASKAN ocean-going cruisers.
NEWPORT, DOUGLAS, GRAMPIAN fibreglas yachts.

NATIONAL PROPERTIES LTD. Marine Division AND GEOFF SIMPSON 2270 Harbour Rd., Sidney, B.C. 656-3966

CANOE COVE MARINA
Swartz Bay Sidney
30 ft. CHRIS CRAFT Sea Skiff. Twin V-8 power. Hardtop model $14,500
23 ft. GREW 4 sleeper camper top fibreglass I/O, radio, telephone $9,500
18 ft. 6 in. TURNER Sea Skiff with trailer and canvas cover $2,850
16 ft. 8 in. BOSTON WHALER with almost new Beercat 4 cycle outboard $3,950
CHRIS CRAFT Constellation, open fisherman model, with toilet, V-8 Chris engine. $5950

SPECIAL two only 40 ft. custom TRICABIN CRUISERS
Both Chrysler power. Both immaculately maintained. Both completely equipped with full electronics. Both with boat houses.
One at $30,000
One at $39,000
Home of CANOE COVE FIBREGLASS YACHTS 31-37-41-48-53 ft. 656-3915

VAN ISLE MARINA
22' STARCRAFT Express Cruiser, 120 H.P. Volvo IB-OB, el. bilge, pump and blower, compass, trim tabs, swim grid and full camper top, excellent condition $5,000
25' CHRISCRAFT, 185 H.P. Chris in new condition $11,000
26' BRANDLMAYR, built by Spencer, 265 H.P. Ford engine, el. bilge pump and blower, bow pulpit $7,000
30' BRANDLMAYR, 175 H.P. Chrysler Sea-V, FWC, el. bilge, new full camper top, C.B. radio, bottom just painted, complete major overhaul on engine $12,500
Can't afford a new boat? Selling used boats is our business, not a side line. Visit our sales department and inquire about our fine selection. Stephen Wurster, Yacht Broker.
VAN ISLE MARINA CO. LTD. Tsehum Harbour Sidney, B.C. 656-1138 P.O. Box 2130

MARINE ENGINES
1—352 Inteceptor $900.00
1—283 Chris-Craft 2:1 $900.00
1—283 Chris-Craft 2½:1 $700.00
completely rebuilt, 1 year warranty $1,700.00 ea.
2—200 HP, 6 cyl. Chris Craft 2½:1 completely rebuilt, 1 year warranty 1,700 ea. $850.00 ea.
1—Chrysler Crown, completely rebuilt, 2½:1, yr. warranty $1,250.00
Waukesha Diesel 4 cyl $450.00
Paragon Manifolds Elastomuffle Mufflers Good Used Parts
MARINER MARINE POWER LTD 21 Cadillac Ave., Victoria, B.C. 383-6582
Mobile Service to All Marine Engines

ANCHOR MARINA BOAT SALES WE SPECIALIZE IN USED BOATS AND MOTORS, TO LIST A FEW:
26' Navy Cutter converted to diesel powered cabin cruiser $3900
26' Navy Cutter converted to diesel powered cabin cruiser $3900
19' 6" Brandlmayr with Merc cruiser 1-0 immaculate $3450
18' Starcraft full canvas, with 1971 80 hp Merc. $2950
18' Starcraft hard top, full canvas, 65 hp Merc. $3750
17' Sangster (1971) with full canvas, 65 hp Bearcat and trailer $2950
16' K and C ski boat with 100 hp Evinrude and trailer $2450
We also have an assortment of plywood cabin boats, small fibreglas boats, inboards and many used motors.
Anchor Marina Cowichan Bay 746-5424

31 FT. AUXILIARY SLOOP, MAhogany on elm, built England 1939 and well maintained. 1971 Stuart Turner auxiliary, full inventory including stainless life lines, pulpits, 5 Dacron sails, roller reefing, echo sounder, speedometer, winches, etc. A sound yacht, cruised extensively British Isles, France and the Baltic, $15,000. Cove Yachts Ltd., Kurt's Marina, R.R. 1 Duncan, B.C. 746-5021.

IMPROVING YOUR BOAT?
Fridges, freezer, sinks, plastic water tanks, pumps, toilets, dehumidifiers, inferior panelling, 12 volt flourescent lights (low drain), table hardware, toilet chemicals, all in stock at reasonable prices.
S. J. PEDEN LTD.
2855 Quesnel St. 386-3464

FULLY EQUIPPED 21' BRANDLmayr; fibreglass bottom, 110 Merc., 2 bunks, propane stove, head; $2500. Phone Duncan, 748-8377

SAILBOAT CHARTER
$200 per week. U-sail 5-berth sloops, fully equipped. Cove Yachts Ltd. Kurts Marina, R.R. 1, Duncan, B.C. 746-5021.

33' TROLLER, "A" LICENCE sounder, m-m, Bendix pilot $6500 firm. Also 18' cruiser aluminum 85 hp Merc, with trailer. Phone 743-9319 after 7 p.m.

12' FIBERGLAS BOAT, STEERing wheel, controls, 7.5 Evinrude, tilt trailer. Asking $375. Cobble Hill 743-2191.

8'6" HYDROPLANE WITH throttle control, custom steering, speedometer, racing stripes. $95. 383-9201.

12'6" KENCRAFT FIBREGLASS, 1968 20 H.P. Mercury, controls, tank and trailer. All in good condition. $895. 477-8209.

NEW 10' FT. UNSINKABLE moulded glass sailing dinghy, dacron sails, oars, 3 h.p. Johnson. 652-1730.

RAWSON 26, FOR CHARTER TO qualified. Reasonable rates for July, August. 598-5458.

17' SIDE-WINGED CELLO finished Brandimayr, 35 h.p. Merc and trailer, $1100. 479-6758.

3½ H.P. SEAGULL OUTBOARD motor. Excellent condition $100. 382-6839.

9' PLYWOOD SLOOP-RIGGED sailboat, ideal trainer, new paint and fibreglass, 592-0463.

14½' DOUBLE EAGLE, DEEP-V, Evinrude 33 electric, full top and trailer, $1900. After 6 p.m. 388-9734.

1967 MERCURY OUTBOARD motor and controls. Good condition. $400. Phone 658-8240.

18' SKI BOAT, POWERED BY 325 with trailer, $2,750. Phone 478-1195.

CAL 20, FORWARD HATCH, other extras, $4,250. 478-3623.

12' CARGO BUILT BOAT AND trailer. 478-2958.

HAIDA 26' SLOOP, SLEEPS 4, private charter. 656-3149.

12' FIBREGLASS RUNABOUT, 20 h.p. Mercury, $295. 652-1564.

The Daily Crossword Puzzle

By R. A. Power

ACROSS

1 Dozes momentarily
5 Pluck sharply
10 Funny fellow
14 Go out on — —: 2 words
15 Chain of mountains
16 Musical instrument
17 Wall finishing material: 2 words
19 Be defined as
20 Joseph —: Former Russian leader
21 Arrogance toward others
23 Witticisms
25 Where China is
26 No longer in use
30 Lure into danger
34 Secretive in manner
35 Flair
37 Single
38 —Jones: Yale football coach
39 Walked with heavy step
42 Obstruction
43 Self-preservative instincts
45 Makes with effort
46 Overact
48 Paces
50 Intervals of rest
52 Repetition of something
54 British machine gun
55 Wallace Berry's Oscar Winning role of 1932: 2 words
59 Accuse of a crime
63 Extravagant speech
64 Dishwasher: Slang: 2 words
66 Otherwise
67 Heron
68 Protuberance
69 Clairvoyant
70 Fruits
71 Canadian Football's — Cup

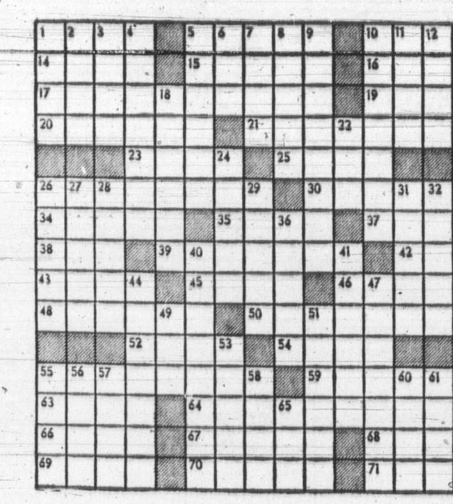

DOWN

1 Fuzzy textile surfaces
2 Death notice
3 Actress — Wynter
4 — — Fire: 2 words
5 — et quarante: A gambling game
6 Finish first in a race
7 Greek resistance group
8 US satellite
9 Petroleum product
10 Contends with
11 Put — — in one's bonnet: 2 words
12 Lion's cry
13 Contradict
18 Plant of the genus "viola"
22 Two at a time: Comb. form
24 Cut of beef
26 Musical composition
27 Emit a loud sound
28 City of ancient Palestine
29 Man's name
31 Mechanical man
32 Having a broad expansive lip: Of shells
33 Minute skin openings
36 Building recesses
40 Changed the contour of
41 Be assured
44 Phantom
47 "Who's — the store?"
49 "Alas!"
51 Long-legged wading birds
53 The last
55 "—bien!": Very good
56 Vigorous
57 Noun ending
58 Separate
60 Mr. Stravinsky
61 Yield
62 Three-spot
65 Sandpiper

Yesterday's Puzzle Solved

80 BOATS AND MARINE

M M M M M M M M M M M

MERCURY MARINE
FIBERFORM BOATS 10' to 28'
'OPEN' Friday Night 'TIL 9 P.M.
WE SERVICE WHAT WE SELL
MERC. OUTBOARDS 4 H.P. TO 140 H.P.
MERCURY MARINE SALES and SERVICE Cloverdale and Oak 385-1457

M M M M M M M M M M M

TEMPEST IV 36' SEDAN CRUISer. Twin engine, many extras. Cruises up to 20 knots. $19,900. 5-year bank financing. Phone 383-7181 or 658-5992.

32' CRUISER, FULL GALLEY, sleeps 7, 260 h.p., 150 gallon capacity, comfortable, seaworthy, $8,600. Inspect at McKay Cormack Yard. Owner, 592-7213.

16' SKAGIT IN GOOD CONDItion with 35-h.p. and 4 h.p. '69 Mercs. Jenkins Marine, 479-2244

10' CLINKER-BUILT ROWBOAT, Seagull motor. 479-1507.

SABOT, NO SAIL, NEEDS REfinishing, $35. 384-2030.

83 AIRCRAFT

CESSNA
Cessna Sales — '69 150 Commuter; '66 172; '71 172; '72 Skyhawk; '65 Super 172; '57 180; '68 180; '71 180; 2 '72 180's; 2 '68 185's; '71 185; '72 185; SPECIAL — 1966 Amphibious Cessna 185, 0 time engine and prop, long range tanks, HF and VHF Radios, new paint, many extras. Island Airlines Ltd. Box 1510, Campbell River, B.C. Telex 044-5577, Telephone 287-6203. Contact Bob Langdon or Ted Turner.

92 SPORTING GOODS

TOP GUN BUYS
12 Beretta O-U $225; 12 rm. D. eject $169; 12 Bernardelli D. eject $229; 12 Mossberg vent $99; 30-06 P. Hale $97; 30-30 Marlin Peep $115; 22-410 Sav. $49; 400 Jeffery Express $995; Swedish auto. 6.5 $65; 303 Jungle $49; 22 Schmidt chrome $45; 41 Rem. Der. $49; 9 mm Inglis $109 6" 38 special revolvers $34.95.
ROBINSON'S
1307 Broad 385-3429

ROYAL OAK SPORTING GOODS The Great Expansion Sale
20% OFF all sporting goods except bicycles.
Fishing, tennis, softball, baseball, hunting, water skiis, fins, masks. We're growing to serve you better. Royal Oak Shopping Centre Sale continues 'til Sat. 6 p.m.

SCUBA DIVING INSTRUCTION Next NAUI Certified Scuba Course begins July 6 at 8 p.m. Pre-registration required. For further information call 383-2522.
CRYSTAL POOL
2275 Quadra St.

"FRANK WHITE'S SCUBA SHOP Where you have a choice of the 3 top names in diving equipment, Scubapro, AMF Voit Swimmaster, and US Divers, also the best made in Canada wet suit. 832 Fisgard.

ARCHERY!
Robinson's 1307 Broad 385-3429

AQUA MASTER DOUBLE HOSE, $70. Tank, $45. Complete woman's nylon suit, $40. 385-0233 between 6:30 and 7:30.

RAY'S SPORTS CENTRE Skate Sharpening 50c 1692 Douglas 385-6312

GUN COLLECTION FOR SALE. Some antiques. Call after 5. 382-5439 or Saturday.

CANADIAN CENTENNIAL WINchester 30-30 carbine, brand new, asking $125. 383-8155.

WILL PAY CASH FOR OLD guns, rifles, pistols, Ammo. 383-6224.

MODEL 300 REMINGTON PUMP. 479-1025 after 6.

WET SUIT, COMPLETE, GOOD condition, boys size 14-16. 385-7086.

93 CAMERAS, SUPPLIES AND PHOTO FINISHING

ELECTRIC EYE
1006 BROAD
386-0333

IF YOU'RE NOT AN EXPERIENCED PHOTOGRAPHER — TALK TO SOMEONE WHO IS! The staff at both VPS stores will be glad to help you get better pictures . . . and our speedy processing service will get them back to you faster, for less! Color negative film processed in two days with JUMBO silk finish prints . . . only $2.99 for 12 exposure roll, $4.49 for 20.
VICTORIA PHOTO SUPPLY 1015 Douglas Street 385-3458 Hillside Centre 383-8831

93 CAMERAS, SUPPLIES AND PHOTO FINISHING

SIMPSONS-SEARS "Camera Counter"
SEE the complete selection of MINOLTA SR-T101 cameras and accessories.
REMEMBER our SWIFTSURE - MAUI "Photo Contest." Get your ENTRIES ready.
ENTRY FORMS AVAILABLE at CAMERA COUNTER
PHONE 388-9111 Ext. 203

HILTON PHOTO SUPPLIES LTD. Trans-Canada Highway Chemainus Vancouver Island's Finest Photo Supply Centre Drawer 750 Ph. 246-3311

8 MILIMETRE, EUMIG ELECtric camera, automatic exposure, leather case, 8 milimetre Eumig Projector with taye synchronization, glass-beaded screen, projector table, Fugica plug light holder. Offers. 477-8273.

96 RANGES, STOVES AND FURNACES

INTERNATIONAL OIL FURnace, 65,000 BTU, with 200-gallon tanks, lines and thermostat. Suitable for 4-5 rooms or trailer, excellent condition, $200. 478-7785 evenings.

97 FURNITURE

Gigantic Clearance of Furniture
THE FURNITURE BARN
STANDARD'S OVERFLOW CENTRE

BEDDING:
11 only 39" box springs, values $39.00-$79.00, now just $29.00
2 only 39" mattress and box spring units. Reg. $99.00 NOW JUST $59.00
1 only Sealy Imperial posturepedic mattress and box spring, queen size. Reg. $319.95. NOW JUST $199.00

LIVING ROOM:
2 pc chesterfield suite or davenport suite NOW JUST $129.00
Modern sofa and chair, bucket seat styling. Reg. $439.95. NOW JUST $299.00
French provincial love seat, fruitwood trim. Reg. $198.95 NOW JUST $149.00

OCCASIONAL TABLES: Choice of coffee or step tables, scratch-proof tops. EACH $9.00
7 pc. dining suite, rosewood table, 4 side chairs, buffet and hutch. Reg. $319.95. NOW JUST $249.00
China cabinet — glass doors 2-door base. Reg. $199.95 NOW JUST $149.00

FREE PARKING AT THE DOOR
TRADE-INS AND CREDIT EASILY ARRANGED
STANDARD'S FURNITURE BARN 804 VIEWFIELD, ESQUIMALT 1 mile from JOHNSON ST. BRIDGE 383-5211

Buy — Sell — Appraise KILSHAW'S AUCTIONEERS 1115 Fort 384-6441

LUNDS AUCTIONEERS WE BUY AND APPRAISE 926 Fort 386-3308

PAY CASH AND SAVE See Our Ad Under Miscellaneous PANDORA FURNITURE LTD. NEW AND USED FURNITURE 1050 PANDORA AVE. 383-6319

1 THREE-PIECE MEDITERRAnean bedroom suite with mattress for sale, $175. Weekends and evening 388-6178. Weekdays 8-4:30, 382-3105; ask for Sandra Kowatch.

LA-Z-BOY CHAIR AT SPECIAL low Father's Day Prices. Island Furniture Mart, 9842 Third Street, Sidney. 656-3724.

FURNITURE — CARPETS Cleaned in your home. For free estimates call Ambassador Home Service 382-5532

3 ROOMS, APARTMENT FURNIture, new, good condition, reasonable price. Phone 382-1564, 5-6 p.m.

WALNUT TABLE AND CHAIRS, floral bed-chesterfield and chair, gold wool shag rug, plant tubs, 388-5724 after 6.

DIVAN, $35; DOUBLE BED suite, $150; work desk, $35; coffee table, $15; bookshelves, $175. All good condition. 386-6270.

WALNUT DRESSER WITH MIRror, 2 matching bedside cabinets, marble table. 477-8273.

HUB FURNITURE Buy and sell good used furniture. 715 Johnson 384-6425

SEALY GOLDEN GUARD DOUble bed, 6 months old, $100 delivered. 477-3910.

LARGE, STRONG, FIRM CHESterfield and chair. 383-3595.

97 FURNITURE

2 TWIN KINGSIZE LENGTH beds, $100. 4 bar stools, $10. 598-1522.

DINETTE SUITE, TABLE, 4 chairs, buffet, good condition. Offers. 478-8079 after 6 p.m.

GREGG MANUFACTURERS of fine upholstered furniture 401 David at Turner 388-7365

COMPLETE SET BUNK BEDS. $75. 656-3787.

WANTED: OLD WICKER FURNIture not for resale. 592-1892.

CHESTERFIELD AND CHAIR, cinnamon and gold brocade, as new, bargain $159. 385-7304.

2 UNFINISHED OAK OCcasional tables, suitable for patio or living room. 598-4461.

BEDROOM SUITE, 3-PIECE; double bed, mattress, good condition. 477-3533.

USED CHESTERFIELD AND matching chair, gold-green, 478-7890.

WALNUT BUFFET WATERFALL design, good condition. 383-5669.

ATTRACTIVE LIVINGROOM chair, snap $50. 388-7982.

SINGLE BED IN GOOD CONDItion. 388-6190.

MODERN OFFICE DESK, FOR sale. Phone 384-9792.

CHARMING PINE HUTCH, $75. 652-3379.

5-PIECE DINETTE SET, $35. Phone anytime, 385-6885.

NEAR NEW CHESTERFIELD, excellent condition. 382-1340.

NICE DOUBLE BED AND matching dresser, $85. 385-0968.

98 TV, STEREO, RADIO SALES AND SERVICE

CLEARANCE
1972 Philco, RCA, Toshiba COLOR TELEVISIONS Up to $200 SAVINGS
BUDGET TERMS AVAILABLE
TILLICUM FURNITURE and APPLIANCES Hillside Shopping Centre 382-3331

½ PRICE SPECIALS
Zenith Royal Navigator portable radio. Reg. $159.95, Now $79.90.
Portable radio, Reg. $59.95, now $29.90.
Small Transistor. Reg. $16.95, Now $8.45.
Record case. Reg. $2.98, Now $1.00.
MUCH, MUCH MORE.
STOP IN AND SEE.
all carry manufacturers warranty
KENT'S LTD. 742 Fort St. 383-7104

SPRING CLEAN UP ON ALL 1972 models. Now you can own a 1972 Electrohome color TV for only $17 monthly or get on our rent to purchase plan on the 20" BW. TV. As low as $8 monthly. Also 25" and 26" Electrohome color TVs, available on a very low monthly basis. Clearing out all used black and white TVs as low as $25 per unit. Limited quantities. Call now, City Centre TV, 477-6971.

CAV ELECTRONICS LTD. USED EQUIPMENT
—Quad 33 and 303
—AR amplifier
—McIntosh MA5100
—McIntosh MC2505
—McIntosh MR67
—Sony 3200F
—Sony 2000
—AR3 speakers
758 Yates St. 388-6564

SUMMER SALE PHILIPS STEREO-COMBINATION LIMITED QUANTITY AT LOW, LOW PRICES FROM $259 to $299
SALES—SERVICE—TV RENTALS AUTHORIZED PHILIPS DEALER ELECTRON 100 W. BURNSIDE RD. 383-5437

CLEARANCE 1972 ADMIRAL COLOR T.V
19" portable $399.95
22" portable $499.95
26" console $639.95
FISHER stereo components. Save now on package deals. ATLAS STEREO and TV 763 Fort 385-2712

RENT 1972 COLOR TV 385-3832
Black and white, $3.00 off for June BUTLER BROTHERS 1720 DOUGLAS VICTORIA (ACROSS FROM THE BAY)

SUMMER SERVICE SPECIAL! Now is the time to have your stereo or color TV set completely checked over, ready for your fall pleasure — At low summer prices. QUADRA SERVICENTRE 3514 QUADRA 385-6422

TV RENTALS FROM $7.00 PER MONTH A reliable rental service MAIS FURNITURE 1821 Cook St. 385-2435

HAVE PURCHASED SIMPSONS-Sears Silvertone color TV, have for sale 23" black and white console TV, in excellent condition, 2 years old, $85. 592-2368 between 4-7 p.m.

HAVE PURCHASED SIMPSONS-Sears color TV, have for sale 23" Philco black and white console TV, walnut cabinet. Working order $20. 388-7718 after 5 p.m.

98 TV, STEREO, RADIO SALES AND SERVICE

COLOR TV Rent or rent to own $16 MONTHLY AND UP
ZENITH FLEETWOOD HITACHI PANASONIC PHILCO FORD
Immediate City Wide Delivery
CALL NOW, 385-2435 24-hour phone service MAIS FURNITURE 1821 COOK

PANASONIC
1973 sets on their way All 1972 stereos, record changers, tape recorders, black and white and colour TVs reduced to clear. Save now for your fall entertainment.
CONTINENTAL HOME SUPPLY 851 Johnson 386-2458

RENT TO OWN $18.89
1972 Electrohome 19" color TV. 3 years unconditional guarantee on all parts and labour, 6 years on picture tube.
WE SELL THE BEST AND SERVICE THE REST. Service dept. also open CITY CENTRE TV 3970 Shelbourne 477-6971 University Heights Mall 10 a.m.-10 p.m. daily.

20" ELECTROHOME COLOUR T.V., 3 months old, best offer. Sansui 5000 X, stereo receiver, 3 months old. 384-0094.

HEADQUARTERS FOR CITIZEN band radios (C.B.) warehouse sales. Macdonald Furniture Mart, Pandora and Broad, 383-1171.

2 JOHNSON MESSANGER CB sets, Bass and portable, 110 and 12 Volts including antennas, $150. 382-5277.

REASONABLE GUARANTEED car radio repairs. Burnside Car Radio, 350 Burnside Road East. 385-7379.

ONE PAIR WHARFENDALE W90 speakers, and 200-watt R.M.S. stereo power amp. 592-7761.

FOR SALE, A PAIR OF 8" 2-WAY speaker systems, phone 592-2706 before 3 p.m.

HUDSON'S TAPE CENTRE Store Wide Sale Continues 382-0923 1543 Fort St.

SONY TC200 STEREO, 4-TRACK tape recorder — records and plays stereo. Asking $175. 383-4949.

CORVETTE RADIO, 11 TRANSISfor AM-FM shortwave, 2 speakers, 2 yrs. old, $40 or offer. 385-4356.

VENUS 19" PORTABLE BLACK and white TV with stand, $130. 477-9323.

23" BLACK AND WHITE TV, Marconi Royalmount. Good working condition. $40. 478-6416.

17" PORTABLE TV, WORKING well, $35. 386-0710.

GOOD WORKING 21" TV, $35. Can deliver. 386-0710.

99 GROCERIES, MEAT AND PRODUCE

FRONT QUARTER SALE Cut, wrapped, ready for your barbecue, low, low price 55c lb. (while supplies last)
SPECIAL SUMMER Bar-B-Cue pack 50 lbs. $36.95 No waste and includes 20 lbs. chuck steaks.
ALBERTA MEAT MARKET 1811 Cook 383-3012

SHOP AT "THE WAREHOUSE" Wholesale Food Distributors, 43 Songhees Rd.; first turn left — 100 ft. past the Johnson St. Bridge. Open daily, 9 to 9, Sat. 'til 6 p.m.

HARVEY'S MEATS 2709 QUADRA 383-2031
Standing rib roast $1.09 lb.
Front quarters (red brand) .59 lb.
Sides, ave. 200 lbs. .77 lb.

PICK YOUR OWN STRAWBERries, Saturday, Sunday, Monday 9:30 a.m. to 5 p.m. No children under 12 years old. 6970 Veyaness Rd. 652-2353.

FIRBANK FARM 1180 ROYAL OAK Fresh poultry and eggs. Open Daily 9 a.m.-5:30 p.m.

ASK US ABOUT OUR SPEcialty on freezer beef. Super low Cost Market, 382-8196.

FOR SALE TOMATOES, small 10c, large 25c. 6432 Pat Bay Highway.

WILLIAMS QUALITY MEATS Red Brand hind quarters $74.95 ea. 295 Fort St. 384-1613

VICTORIA MEAT MARKET COMPARE ANYWHERE 625 JOHNSON STREET

RASPBERRIES — ORDERS ACcepted now. 1140 Tattersal 385-8461.

100 MISCELLANEOUS FOR SALE

DEMOLITION SALE Used bricks, tubs, toilets, sinks, windows, doors, copper pipe, oil furnaces, electrical breaker boxes, panelling, hot water tanks, laundry tubs, Old fireplaces, lumber, plywood, light fixtures, shrubs, stove cable, some furniture, and miscellaneous items Apply Saturday, Sunday and Monday, 8 a.m. — 6 p.m. 1732 Bank Street and 4447 Columbia.

TELE TECH SERVICES LTD. 1202 WHARF STREET, VICTORIA, B.C. 385-6783 Just received new shipment of Wooden Reels (make excellent patio tables) Barbecue Grills, Rotisseries from $1.60 to $4.50. Business Hours 8:00 to 5:30 p.m. Monday to Friday

ZENITH COLOUR TV SET, COLOnial console, $275, excellent condition; chesterfield, hide-a-bed, and 3 matching chairs, $40; 2 work benches, $10 each; Eureka vacuum cleaner, $20; miscellaneous clothing, size 14, 2 wigs and 1 fall. 383-8605.

16" HAND MOWER $12.50, BLOW torch $10.00, pole lamp $6.00, bottle capper $3.00, Oster infra-red heat massager, new $15.00, Coleman cooler and 2 burner camp stove $30.00, coal oil lantern $3.00, extra equipment new, reasonable. 385-7214.

BASEMENT SALE: 14' PLYwood boat and trailer, Polaroid Swinger camera, 6½ h.p. motor 6 months old, heavy three brush floor polisher, bathroom accessories, miscellaneous items. 478-6737.

HAVE PURCHASED SIMPSONS-Sears Kenmore washer, now selling Viking automatic, only 4 years old, with water level temperature and 3-cycle control. $150 or offers. 386-6645.

FREEZERS — FREEZERS FREEZERS RENT or BUY all sizes. WE DELIVER. BUTLER BROTHERS 1720 Douglas 383-6911 (ACROSS FROM THE BAY)

HERE'S A SPECIAL: 30" ADMIRAL range and 10 cu. ft. ADMIRAL refrigerator only $399. BUTLER BROTHERS 1720 Douglas 383-6911 (ACROSS FROM THE BAY)

GIRL'S 3-SPEED HUSTLER DElight, $30. Mixmaster, with meat grinder, $25. Tape recorder, $20. 1966 Ford Galaxie, 2-door, runs like new, will accept trade. $1350. 384-6713.

TWO BEDSPREADS, DOUBLE bed; Gold quilted plush velvet $30; Beige antique satin with gold trim and matching gold bolster, custom made $40. 658-5082.

HAVE PURCHASED SIMPSONS-Sears Coldspot freezer, now selling Westinghouse 12 cu. ft. upright freezer. Good working order. $85 or best offer. 384-7239.

HAVE PURCHASED SIMPSONS-Sears Kenmore automatic washer. Now selling Hoover spin washer. Good working order, $70. 479-3255.

100 MISCELLANEOUS FOR SALE

UNDER THE YELLOW SIGN
USED SELECTION
Davenport $19.95
Chesterfield $39.95
Hideabed. Tapestry cover wing back $99.95
Walnut Desk $39.95
Vanities from $29.95
Dresser and Mirror $39.95
4-dr Chest $39.95
Maple Bed with Mattress and Posture Board $59.95
30" Bed Unit on Legs $39.95
39" Bed Unit on Legs $59.95
54" Bed Unit on legs $59.95
Hostess Chairs from $14.95
Cogswell Chairs from $19.95
Bassinette Crib $19.95
NEW SELECTION
2-pce Chester Suite from $149.95
2-pce Daveno Suites from $149.95
3-pce Bed Suites from $ 21.95
Occasional tables from $ 9.95
Hoover Upright Cleaner $99.95
FREE DELIVERY EASY TERMS
BARGAIN ANNEX 753 VIEW ST. Division of Standard Furniture 382-5111

OUTDOOR EQUIPMENT
SPECIAL WILKINSON sword shears, long handle. Reg. $21.95. NOW $16.95
New and reconditioned mowers — reels, rotaries, riders, tillers, compost shredders, sickle mowers, generators, water pumps (all types), sprinkler systems, outboards.
JERRI Sickle Bar, Mowers NEW from $285 REBUILT unit $175
One 25", rebuilt RIDING MOWER, 3-Speed Trans. $299.95
SHARPENING—PARTS REPAIRS For most mowers, tillers, riders, chain saws, etc.
VICTORIA LAWNMOWER HOSPITAL 834 Johnson 386-8338

SIMPSONS-SEARS INSTALLS QUALITY CARPETS Pick your price, pick your colour and Simpsons-Sears will have your beautiful new carpet PROFESSIONALLY installed in your home.
CHARGE IT!!
NO OBLIGATION
PHONE 388-9111
SHOP at HOME Service

XXXXXXXXXXXXXXXXXX
EATON'S WAREHOUSE STORE 749 VIEW ST.
Remember You Can Budget Charge Through Our Customer's Accounts Office, 3rd. Floor
XXXXXXXXXXXXXXXXXX

VACUUM BOTTLES Keeps all fluids hot or cold. Small sizes for lunch kits, etc. Only 88c. Jumbo size, holds 30 fl. oz. $1.95.
SPENCER'S STORES Ltd. 1110 Gov't St. "Downtown"

ANNUAL BINOCULAR TRADE-IN SALE $15 minimum allowance on your old binoculars in trade on good quality binoculars.
7x35—$18.95 W.T.
7x50—$23.95 W.T.
10x50—$24.95 W.T.
Good range of sizes and types in stock.
TRANS-WORLD ELECTRONICS 1817 Douglas 385-1941

BOTTLE JIM BUYS, TRADES and sells old bottles, crocks and pottery ginger beer bottles from 25c each. If your house was built around 1900 I will pay $5 in advance to look in your crawl space and buy any old bottles I find. 422 John Street. 388-5641 anytime.

FINAL WEEK Month end clearance sale. EVERYTHING GOES — Furniture, appliances, TV-stereo, carpeting and good used items. BETTER BUY Home Furnishings Ltd. 704 View St. DOWNSTAIRS. Phone 385-4345.

COTTAGE PACKAGE CONSISTing 3' Panabode logs sufficient for 820 sq. ft. dwelling. Heavy duty Duroid shingles. ⅝" plywood for sub-floor and partitioning including rough drawings, $2,700. 656-2845.

BICYCLE, DRESSER, CHEST OF drawers, crystal ball, portable T.V., chesterfield suite, kitchen suite, wagon wheels. International Van. Apply 624 Battery Street, back door.

2-BURNER COLEMAN GAS camp stove, stand and gas can, $12.50. Scout belt, axe and knife, $5. Garden shears, $2. After 6 p.m., 478-2531.

WESTINGHOUSE ELECTRIC stove, $100, double oven, good condition. Westinghouse fridge, $50. Speed-Queen spin washer, $75. 478-4119, 6-9 p.m.

½ HORSEPOWER SEARS 1 CYLinder tank-type paint sprayer plus accessories, 100 PSI, 2.6 CFM. $135 firm. 388-7668 afternoons.

MOVING, MUST SELL, NAUGAhyde chesterfield and chair; 9x12 gold pile carpet; coffee table, etc. Excellent condition. 656-4924.

NEW SANYO WASHER AND spin dryer, RCA portable TV with stand, like new, 478-5107.

BOY'S 3-SPEED BICYCLE, $45, wringer washing machine like new, $50. 384-0491.

6X14 WALL TENT, HEAVY duty, excellent condition. Used only 1 month. 592-9038.

MOFFAT WASHER SPIN dryer, excellent condition, $140, 479-7908 or 592-1661.

BEATTY WRINGER WASHER, timer and pump, $50. 592-7409.

16 MM SOUND PROJECTOR, $60. 383-9218.

GO-CART, 3 COMPLETE, PLUS, open to offers. 658-6854 or 479-3190.

100 MISCELLANEOUS FOR SALE

SINGER MINI-SALE
THREE ONLY Singer Model 237 zig-zag sewing machine, complete in Sherbrooke cabinet. Regular $189.95 Sale $149.95
ONE ONLY Singer demo model 466 sewing machine complete in Sherbrooke cabinet. Regular $294.95 Sale $164.95
ONE ONLY Singer demo canister vacuum. Regular $129.95 Sale $79.95
ONE ONLY Singer demo patio vacuum. Regular $59.95 Sale $29.95
RECONDITIONED SEWING MACHINES
—Singer Model 99 straight stitch portable, $79.95.
—Singer Model 15-90 straight stitch portable, $29.95.
—Singer Model 99K straight stitch portable, $29.95.
—Singer Model 185 straight stitch portable, $39.95.
—Singer Model 301 slant needle portable, $49.95.
—Singer Model 306 zig-zag heavy duty portable, $59.95.
—Singer Model 404 slant needle portable, $59.95.
—Sloan Ashland straight stitch portable, $9.95.
—American Home straight stitch portable, $19.95.
—Dressmaker straight stitch portable, $29.95.
—Crown zig-zag portable, $34.95.
—Kenmore zig-zag portable, $44.95.
—Viking automatic zig-zag portable, $54.95.
—plus many more
HILLSIDE SHOPPING CENTRE 388-6291

SUMMER STOCK REDUCTION SALE
795 men's suits — 36 to 50 short — tall, slim — stout
GROUP 1—aver. 20% off $49.75
GROUP 2—aver. 25% off $69.75
GROUP 3—some at 33% off $89.75
GROUP 4—50% off all $22.50
Double-breasted blazers $38.10
Sport coats and blazers $38.10
Men's shirts to $9.00 each 2—$9.99 — 3 for $12
Much, much more at LES PALMER LTD. 714 View 382-2825

DO YOU WANT TO SAVE MONEY ON FURNITURE — APPLIANCES
ROYAL FURNITURE AND APPLIANCES 733 Johnson 388-9021

USED SEWING MACHINES Several reconditioned portable electrics, $25 to $39 with reverse stitch. Singer featherweight, 11 lbs., $65; open arm portable, $65; Singer automatic, as new, $139; 10 console electrics, $39 to $69. All 1 year guarantee. Terms $7 monthly. SAWYER SEWING CENTRE, 840 Fort, 388-6228.

MINIBIKES All sizes — all prices We stock clutches, jackshafts, sprockets, controls, etc, etc. VIC. LAWNMOWER HOSPITAL 834 Johnson 386-8338

MOVING MUST SELL, CHINESE hooked rug, 9x12; Victorian mahogany settee and chair, wicker table and 5 chairs and captain's chair, 2 dressers, wringer washer; hanging lamps; 2 rocking chairs, and miscellanious. 385-1790.

RUGS LOOK "NEW" IT'S SO easy with RUG-MATE stain removing rug shampoo. Rent electric shampooer for $1.00, plus materials. Clark and Pattison, 760 Bay St. See our ad under Painters for other supplies.

SIMMONS HIDE-A-BED, NYLON, like new; 303 Parker-Hale Safari, 4 power scope, case, $50; 13-transistor walkie talkie, like new, 2 for $75—less than ½ price; intercom set, $10. 478-4569.

1956 NASH, GOOD RUNNING order, $125. Also Thistle Baby Buggy, $30, wooden playpen, $5 and crib and nearly new mattress, $35 or sell $60 lot. Telephone 652-3031.

WESTINGHOUSE FREEZERS—always first grade—no seconds. Specials! 23 cu. ft. $258.50; 12 cu. ft. $199.50; 7 cu. ft. $179.50. Macdonald Furniture Mart, Pandora and Broad. 383-1171.

WE STOCK A BEAUTIFUL GIBSON de luxe 24" RIDER-MOWER 5 h.p. (Briggs and Stratton Engine). Reg. price $399.50 on sale now for $349.50. See us at BUCKERFIELD'S, 506 Pandora. 384-7181.

A.B.C. ELECTRIC — 382-7221 New and rebuilt appliances. Vacuum cleaners, polishers, etc. One year warranty. Good selection. Reasonable prices. 831 Yates.

IN GOOD CONDITION, FRIDGE, $125; aqua blue chesterfield suite, $130; 2-bedroom suites with ¾ size beds, $100 each. Also household items. 386-1533.

SWIVEL ROCKER, CARPETS, China cabinet, record players, record stands, Niagara massage units, 21" swivel TV, tables, TV stand, antique sword. 388-4794.

12'X12' SHAG RUG IN GOLD AND olive multicolour. Like new. $85. Expensive lined beige drapes with pleater tape for approximately 8' window. Cleaned. $25. 598-5710.

EVERLITE CORRUGATED FIbreglass sheeting—the BEST one! Stocked in four colours, white and clear, at Industrial Plastics Ltd., 2105 Douglas. 386-1477

FOR SALE; 2 CHEST OF DRAWers, $15 each; bed-couch $20; Panel truck $40 or best offer. 592-7520.

THE ROCKHOUND SHOP All rock-hobby items and genuine stone jewelry. 850 Tolmie. 388-5341. (Closed Mon., open Fri. to 9 p.m.)

PRE-HUNG DOORS, PREfinished and bi-folds. Fancy exterior door. All sizes. Special Spring prices. 386-0286.

AUTOMATIC TELEPHONE ANSwering machine, 24-hour operation. Rent to own, $10.88 month. R. and T. Business Systems, 384-0145.

DICKER MARTENS PAINT CO. Bring this ad and SAVE 10% on ALL PURCHASES Factory to you prices. 383-1127.

RELAX-A-CISER (EXERCISER), offers. 7" reel tape player, offers. Large 'dog' house; $10. Exercise bike, $25. 479-2916.

LIKE NEW WESTINGHOUSE wringer washer, excellent working condition, $40. Push mower, $10. 384-7520.

2 WATER PUMPS, 1 GAS POWered sprayer, 2 white fleeces, 6 dark fleeces, mantel mirror, medicine cabinet with mirror. 652-3379.

TWO HUNDRED CEDAR TRAYS, 2'x2½', suitable fruit, vegetable, bulb storage. 50c each. 656-2497.

PRICE'S KEY SHOP Safes, Locks, Keys 847 Fort 384-6221

PREHUNG DOORS AND BIfolds, left over from large apartment job. 386-6634.

CITY OFFICE EQUIPMENT LTD. Student typewriter rentals 826 Yates 386-8398

HEAVY SCREW JACK, $4; LAWN sprinkler, $2; some paint and brushes; shovel 478-7167.

DE LUXE ROOF RACK, $15. Lloyd buggy; jolly jumper, floor polisher. 592-6833.

9X12 HARDING RUG, FLORAL pattern with rubber underlay $100. 388-9457.

9X12 GREEN CARPET, AS NEW $60 or best offer. 382-3569.

10' SINK UNIT WITH STAINLESS steel sink, $95. 477-8354.

3-PIECE PICNIC SET, $39.95. 477-8401.

INCINERATOR DRUMS, $1.50, 622 Barton.

USED RED BRICK FOR SALE 385-4308.

NOMAD STOCKER, HUNTING bow, $45 or best offer. 385-8325.

5" CONTINUOUS GUTTERS ENamelled B.C. Aluminum. 479-3232.

3-PIECE PINK BATHROOM FIXtures, $75. 384-1236.

1,000' OF WOODEN SIDEWALK, 30" width, 35c lineal foot. 477-5200.

QUALITY CRIB, HIGH CHAIR and car seat. 383-5669.

100 MISCELLANEOUS FOR SALE

MONEY SAVERS
2-Pce. chesterfield suites $159.00 to $399.00; hide-a-beds $149.00 to $199.00; maple Cape Cod rocker $79.50; upholstered tub chairs $57.50; bunk beds $95.00 to $129.00; 8-pce. oak suites $295.00 and $329.00; drum table $59.50; round maple table and 5 chairs $199.00; console tables $79.00 and $119.00; oak drop front desk $95.00; wardrobes $33.00 to $59.00. Zenith solid state component set $119.00; corner china cabinets $95.00 and $169.00; refrigerators $45.00 to $149.00; large oak buffet $95.00; matching chest of drawers and vanity $79.00; Viking portable TV $79.00. Many more in-store bargains. Use your Chargex. Closed Wednesdays till mid August Closed Sat. July 1st.
PANDORA FURNITURE NEW AND USED FURNITURE 1050 Pandora Ave. 383-6319 Closed Wednesday

LARGE SELECTION of good used TVs
Example: 23" brand name console TV, like new condition $69.95
GOOD USED BUYS
14 cu. ft. McClary zero zone frost-free food compartment, only $129.95
30" De luxe ranges priced from $49.95 up
MAIS FURNITURE 1821 Cook St. 385-2435

MEL'S MEL'S MEL'S MEL'S BARGAINS
Contour chair $65.00
Hall table 84x20 $50.00
Buffet $29.50
Poster Bed $19.50
3 pc chrome suite $24.50
Oak desk $39.50
ALSO Bathroom scales, heaters, bird cages, firescreens, mirrors, wringer washers, coffee tables, knick-nacks, etc.
MEL'S BARGAINS 823 Pandora Ave. 384-3152 Opposite B.C. Hydro
MEL'S MEL'S MEL'S MEL'S

SWING SET, $5.00; HEAVY wooden work bench, $15; stroller, $10; walker, $3.00; child's ironing board, $1.00; power reel mower, $15; tri-light, $2.00; chest of drawers, $2.00; 9x12 rug, $20; work table, $3.00; fertilizer spreader, $3.00; black laquer coffee table, $25; aquariums with tropic fish, $7.00 to $20; Morris chair, $15; record player, $50. Call at 3625 Doncaster Drive or 385-3040.

CAR BED, $10; THISTLE PRAM, $20; potty chair, $2; Walker with an extra seat, $3; Corner table, $12.50; Round Coffee table, $7; new travel iron, $3; electric kettle, $2; puppy pen, used indoors or outdoors, $15; two 14" Ford car wheels, $3; one pump handle crazy car, $8; tractor, $6; kiddie car, $3. All in good condition 479-3533.

SECRETARIES BLONDE OAK desk, portable typewriter, double hollywood bed and mattress, walnut arborite bed side table, old round oak table with attached arborite top, mahogany chair, arborite coffee table. 384-4695.

SCREEN 4 SECTION, NATURAL mahogany, 5', $25. Pair bamboo curtains, dark brown, 7'x14½' wide, suitable for office or room divider, $30. Desk lamp, fluorescent, 18" wide, $10. 592-0003.

TRAILER MIRRORS, PAINT sprayer, brass record player stand with record rack, waffle iron, Eidon race track, hot wheels, microscope, many small items. Make an offer, 477-8273.

SONGHEE'S GIRL DRILL TEAM will hold a rummage sale, July 1st, noon 'til 3 at the old Songhee's School House, 1500 Admirals. Proceeds in aid of purchasing uniforms.

VIKING WRINGER WASHER with timer, cartop carrier custom made for Datsun, W-W or similar models. Best offers. 478-7460 after 6.

BED-CHESTERFIELD AND chair, $100. Double bed spring and mattress, new, $80. Portable 19-inch black and white TV, $100. 385-2520.

POWER LAWN MOWERS $20, $30. TV, good, $20. Combination radio-record player, short wave, beautiful tone, $20. Trailer axle wheels, new tires, $60. 478-2142.

RECORD ALBUM, GREAT BAND Era, 1925-1945, 10 records, collectors edition of original recordings. Never been played. 384-2779 mornings.

HAVE PURCHASED SIMPSONS-Sears fridge, now selling Westinghouse fridge in good condition. $50 or best offer. 592-0980.

14' CLINKER, OLD BUT SERviceable; Teardrop trailer; 53 straight eight, Pontiac, $800 for all or dicker separately. 598-5458.

OLDER KITCHEN CUPBOARDS, top and bottom, arborite top, 8' long $20, 30" electric stove $25. 478-5097.

JOHN WOOD GLASS LINED electric hot water tank, 30 imperial gallons, 3 years old, in perfect condition, $65. 478-5668.

12X15 RUG, $30; DESK, $20; floor polisher, $10; wooden rocking chair, tables, miscellaneous. 382-7506.

KAYAK, $20; OMC REMOTE cables, 7, 9 ft., battery box, $3; ½ roof rack, $5; Lazy boy chair, $40; TV pole, $1. 592-1766.

MISCELLANEOUS ARTICLES, chairs, tables, base heater, oil drum, etc. After 1 p.m. Saturday, 3521 Savannah, 388-6320.

MOVING TO APARTMENT, ONE-year-old Kenmore automatic washer, cost $300. Sell $200. Also Zenith dryer, $75. 477-4523

HOOVER 2-BRUSH POLISHER, $10. Pellet rifle, $10. Queen size Italian bedspread, $40. Phone after 12. 385-6737.

ESTATE JEWELRY, ALSO LINen, towels, odds and ends. Typewriter. 385-5381.

NEW DUSTBANE 14" FLOOR and carpet machine, $225. Phone 383-4639.

CHAIN LINK FENCING, FREE estimates. D.D.P. Enterprise. 385-1512.

COUCH, $10; CHAIR, $4; COFFEE table, $2; dishes, $10; ironing board, $1. 383-5790.

TELESCOPE MIRROR GRINDing machine, cheap for quick sale. 477-3693.

THREE 16" GIRLS HUSTLER BIcycles; Briggs-Stratton power mower; 477-2611.

PAIR OF BAMBOO DRAPES, tangerine, 66" wide, 67" long, like new, $8. Evenings 652-1827.

HEAVY 7X12 TRUCK TARP, 2½ cartons 12½" ceiling tile, Stromberg road race set, 808 Dunsmuir.

ENCYCLOPEDIA WORLD BOOK 1969, ladies' bicycle, boys' bicycle. Offers. 477-5503.

BEIGE KITCHEN CHROME SET, $50; 36x12 pool, $50; tri-light, $5. 477-3371.

6-PIECE WALNUT DINING room suites, $65. Philips radio-record-player, $50. 478-1179.

AUTOMATIC WASHER — SPIN dryer, G.S.W. Easy model, good condition, $150. 384-3976.

GOOD OIL RANGE, $25; COPPER water tank, $30. 2 aluminum vats, 40 gallons, $10 apiece. 478-1017.

30" ELECTRIC RANGE, WRINGer washer, TV. 382-8093.

OLDER TYPE UPRIGHT PIANO, $300. Viking washer, $30. 383-3379.

8X8 LUMBER STORAGE SHED. Phone 592-7952.

RIDING LAWN MOWER; TOOL box. 386-0295.

15-GALLON TROPICAL FISH aquarium, complete, $30. 478-2315.

IDEAL FOR COTTAGE; FRIDGE, $25. 385-7278.

CAR TOP TENT BOX, COMplete with tent, $35. 658-5771.

100 MISCELLANEOUS FOR SALE

THE TRADERS WAREHOUSE
Brown brocade chesterfield suite, loose cushions with valances $119.95
2-Pce. brown chesterfield suite $9.95
Helene Curtis commercial hair dryer with portable base $39.95
Antiqued 3-drawer chest $24.95
Single beds from $29.95
Apt. size refrigerator, 9 months old $149.95
5-Pce. dinette suite, excellent condition $39.95
Beige rocker $14.95
Extension room divider $9.95
As new davenport and arm chair, tweed fabric $109.95
Frigidaire 30" range, nice and clean, as is $4.95
Philco 30" range $39.95
Force apt. rangette, almost new $59.95
Moffatt de luxe 30" range, as new $139.95
Reconditioned Admiral fridge, de luxe model $129.95
Hoover washer spin dryer $99.95
Imperial de luxe automatic washer and dryer (condition unknown) $49.95
Warehouse open till 5 p.m.
715 FINLAYSON 388-6264

BASEMENT CLEAN-OUT! CHECK THEM ALL!
3456 Carter 592-4607
8" Cast-bed table saw $25
36" drop-bed wood lathe $50
3½"x5" swivel-base vise $18
2 Steel bed springs, 6'x3' $2
Excellent 13" Ransomes roller-reel mower $40
Large roll, 6' battleship lino $10
Flame-thrower weed killer $5
Heavy Steel bookpress $10
11"x4' steel bomb casing $10
English, steel, lawn roller $15
41 10" drain tile and 9 12", each 55c
11' 7" galv. smoke pipe $2
8' tall garden sprinkler $5
Steel wheelbarrow $5
Aluminum ladders, etc., etc.
3456 Carter 592-4607

JUST ARRIVED NEW INGLIS REFRIGERATORS
—16.6 cu. ft. refrigerators, small freezer compartments.
—Cantilever shelves, adjustable to suit you.
—Porcelain crispers and meat keeper.
—Frost free — no defrosting ever. White or Harvest Gold.
SPECIAL — $398
C. TAYLER LTD. 707 Johnson St. Sales, Service 383-3281 383-2324

GLIDDEN PAINT SALE
—spred HOUSE PAINT ext. latex $9.99 a gal.
—endurance HOUSE PAINT ext. oil $9.99 a gal.
—spred SATIN int. latex $9.45 a gal.
—spred LUSTRE int. semi-gloss $9.99 a gal.
Many other IN-STORE SPECIALS
WINDOW GLASS!!
DAVE TAYLOR DECORATING CENTRE 579 Gorge Rd. E. 384-1914

MANY VALUES ON END OF line and slightly blemished appliances. Fry pans, blenders, toasters, irons, mixers, kettles, and lawn mowers. Special on 100' outdoor waterproof extension cord $8.95. Many other values all priced to clear. Sunbeam appliances, 912 Pandora Ave., 383-8543.

TRAVERSE RODS, STUDENT desk, apartment chrome suite, fireplace screen and accessories, old ornate maple dresser, 3-gallon outboard gas tank, Remington 24" chain saw, new 8" tire and wheel, 2-man rubber dinghy, girl's Mustang bike. 385-1654.

2½ GALLON COPPER FIRE EXtinguishers, $15 each; rangette with 2 hotplates and over, $30; electric polisher, $7; metal travel trunk, $7; travel cage for small dog, $5; 9x12 tent, windows, zipper openings, canvas floor, aluminum poles, awning, $75. 3901 Ascot. 477-2789.

PEOPLE'S TRADING POST 2510 Trans-Canada Highway Open Sunday 1-6 p.m. 478-3933
"THE POST WITH THE MOST"

WHOLESALE PRICES TO CLEAR John Deere 7 H.P. Tractor and mower, 2 John Deere walk behind rotary mowers, 1-18 gal. power sprayer.
VICTORIA JEEP HILLSIDE at ROCK BAY

REFRIGERATOR, SECTIONAL chesterfield, double bed, ¾ bed, dresser, rocking chair, occasional chair, rug, wringer washer, end table, kitchen table and chairs. 383-0274.

MOVING CHOICE QUALITY furniture, drapes, carpets, suites, fridge, stove, miscellaneous and basement sale. 954 Arundel Drive. 382-0977.

BUY MAYTAG WASHERS, DRYERS and DISHWASHERS at BUTLER BROTHERS 1720 Douglas 383-6911 (OPPOSITE THE BAY)

15 CUBIC FOOT 2-DOOR FROST-free Roy refrigerator, 1 year old, $250. 30 inch electric range, 1½ years old, $125. When sold as a pair, $300. 479-5936 after 6 p.m.

LOMBARD CHAIN SAWS 16" Bar and Chain Reg. $179.95 Now $139.95 VIC. LAWNMOWER HOSPITAL 834 Johnson 386-8338

"THE PAINT FACTORY" Empty drums, immaculate. $2.95 Come down and clear away. Sidney Paint Supply Ltd. 656-3358

ISLAND TRADING Now at 1717 Gov't. We sell good tools, cameras, instruments, luggage, etc. We buy with cash for same. 384-5354.

LO-COST Lawnmower repairs, reconditioned lawnmowers, reasonable. Free pickup and delivery. 31 Regina. 384-9079.

SACRIFICE, LEAVING country, must sell wedding rings, 18 diamonds in all, value $750. Will sell for $300 or best offer. 383-0272 after 4.

THE CARPETMAN has outdoor carpets at $2.29 yard — clearance line all qualities carpet and lino. Victoria Press Box 688.

TWIN BED, SMALL CURVED chesterfield, also wanted: hide-a-bed and drapes to fit large bay window. 382-8375.

TYPE 'N WRITE SHOP Used typewriters and adders bought and sold. 744 Johnson 385-3112

SWIMMING POOL, 36X10, $20. Boy's bike, 5-speed chopper and 3-speed, possible newspaper bike. 385-7078.

LARGE CRIB AND MATTRESS, $20; brass fire screen, 36x31, $15; winter tires, F78-14, fits 7.75-14, $17.50 each. 478-4328.

MEN, HAIRPIECES THAT DEFY detection. Privacy; no obligation. Reasonable. 382-9514.

CHILDREN'S SAND BOXES, 4'x4'x8", with sand, $10 delivered. 383-0047.

SANDSTONE BLOCKS, PRE-CUT, suitable for fireplaces, etc., 642-5628.

SHOWER CABINET, WHITE, 32"x32", complete, $45. 642-5628.

4' BLACK LIGHT PLUS FIXtures and posters, $20. 479-2606.

DISHWASHER, BAYCREST DEluxe, as new. Moving. 658-8453.

'54 CHEV PANEL, ANY OFFER. Wringer washer, $25. 385-5656.

3-H.P. BRIGGS AND STRATTON motor, $45. Phone 478-2835.

103 MISCELLANEOUS WANTED

WILL PAY CASH FOR OLD HARbour and Shipping magazines. 479-7383.

18" COTTAGE SHAKES. 382-2331 days. 383-5867.

WANTED CHINA CABINET 384-6579

WANTED 12' ALUMINUM step ladder. 656-3813.

MAN'S OR LADY'S 3-SPEED bike. 382-9682.

103 MISCELLANEOUS WANTED

MONEY IN A HURRY CASH LOANS on tools, guns, musical instruments, cameras. We BUY also WEAPONS, INSTRUMENTS, etc., for READY CASH.
B-J TRADING CENTRE OPPOSITE Pet Shop 617 Johnson St. Tel. 383-9513

SIDNEY BARGAIN HOUSE We pay top prices for goods of all descriptions, from a handful to a house full. Furniture, tools, appliances, glassware, dishes, etc. Our speciality is antiques. 2372 Beacon Ave., Sidney, 656-3621.

KILSHAW'S AUCTIONEERS Buy — Sell — Appraise 1115 Fort 384-6441

THE SALVATION ARMY Needs your re-useable clothing, furniture and household goods. "Help us to help others". Family Thrift Stores, Victoria, Sidney and Langford. For pickup 386-3295.

LUNDS AUCTIONEERS APPRAISE AND BUY FOR CASH 926 Fort 386-3308

FAMILY TRADING LTD. Cash for furniture, tools, appliances, guns, etc. 731 Goldstream 478-5631 Mon.-Fri. 9 a.m.-6 p.m. Sun. 1-5 p.m.

OLD WOODEN CHAIRS, AND small wooden tables wanted. Also cheap bookcases and other furniture, Salvage Bazarre, 384-6331 or evenings 385-5492.

SMALL KAYAK SUITABLE FOR pre-teen, and boy's 21" 5 or 10-speed bike, good condition, Reasonable. 477-2615.

SPOT CASH For good furniture-appliances ROYAL FURNITURE 388-9021

ANY OLD JEWELRY, SNUFF bottles, jade, ivory carvings, etc. Bygone's, 1034 Fort, 383-8025.

PROPANE 20" TO 24" STOVE, also fridge, as large as possible. 383-1015 after 5 p.m.

WANTED: CHEAP FURNITURE and household goods. Condition of no importance. 382-7506.

WANTED: AUTOMATIC WASHER and dryer in need of repair. 479-1334.

WE BUY YOUR FURNITURE, household goods, pictures, tools etc. Best cash prices. 386-0462.

GOOD BOOKS ALWAYS BOUGHT HAUNTED BOOKSHOP 845 Fort 382-1427

OLD CLOCKS, WATCHES, grandfather; any condition. 385-5126.

TABLE SAW WITH STAND 479-7383

NON WORKING T.V.S WANTED. Will haul-away free. 386-0710.

FRIDGES, FREEZERS BOUGHT. 384-7813. All-Temp.

WANTED: 1 WARDROBE. 386-1629, evenings and weekends.

SQUARE DEAL BUYS 383-1221 1126 Hillside 383-1601

CHILDREN'S SWING SET. 478-7525.

WANTED — LADY'S BIKE IN good condition. 470-3628.

CEMENT MIXER, 2½ CUBIC feet, good condition. 478-5316.

109 MISCELLANEOUS TO RENT

RENT TO OWN NEW SEWING MACHINES Domestic and Industrial SAWYER SEWING CENTRES 840 Fort St. 388-6228

FIBREGLASS CHEMICAL toilets for special events, picnics, construction sites. Acme Septic Tank Services Ltd., 478-6953.

FREEZERS FOR RENT — Phone Butler Brothers, 1720 Douglas St. 383-6911.

115 SWAPS

TRADE EQUITY IN MOBILE home for house in Colwood or Langford. Will sell for $6,900 or take late model car as down payment. 478-5607.

ANYTHING TAKEN IN TRADE as part or full payment on new or used cars. See GORDON PHILLIPS, NATIONAL MOTORS, 384-8174.

CAMERA ROLLIFLEX, 2¼ square, F. 3.5, totally automatic or manual. Swap for stereo projector. 382-0833.

21" CONSOLE TV, B-W, GOOD condition, for china cabinet, sewing machine or cedar chest. 383-4892.

NICE CABINET TV FOR PORTAble wringer washer or what have you. 642-3469.

HAVE GOOD SADDLE HORSE for tested car. Value $350. 658-8572.

117 ANTIQUES

ANTIQUES AND COLLECTORS items at collectors cottage. Hanging lamps limoges dinner set, china cabinet, cruet sets, round oak table and four chairs, set of 12 sterling spoons, toby jugs, clocks mantel, wall and grandfathers, writing desk, commode sets. 3½ miles south of Duncan 748-1100.

KILSHAW'S Buy for Cash Appraise for all purposes 1115 Fort 384-6441

CANADIANA, COLLECTABLES, some antique items. Also insulators. Write Box 432 Campbell River or phone 287-8254.

FOR SALE, 9X12 CHINESE RUG, $500. Also lovely small antique buffet, $375. Victoria Press Box 157.

CASH FOR ANTIQUES AND OLD things. Bygones, 1034 Fort. 383-8025.

ANTIQUE BOTTLES AND INSUlator. 478-2368.

120 GARDEN SUPPLIES

Fertilizer

WHY PAY? CHICKEN MANURE, no charge. Oaks Poultry Farm, 886 Downey Road, Sidney, 656-2485.

EXCELLENT GARDEN HORSE manure, aged or fresh, 3 yards $10, 6 yards $18 delivered. 592-3660.

SIDNEY DUCK FARM, 656-4412. Duck manure, 60c bag, delivered

Plowing, Rotovating and Cultivating

CENTRAL SANAICH TRACTOR Rotovate, plow, cult, level, etc. Loader, post holes and custom haying complete with conditioner. 652-3306.

COOPER'S TRACTOR SERVICE Gardens, yards tractor, rotovated, plowed, cultivated and levelled. Mowing, 382-9316.

GORDON'S TRACTOR SERVICE. Rotovate, level, cultivate, plow, disc, post holes, loading and hauling, top soil, fill, manure, custom haying. 652-2759.

C. STARCK, ROTOVATING, brush and grass cut, post holes, etc., loading and hauling. 479-3157.

DON'S TRACTOR SERVICE Rotovate, plow, cultivate, mow, loader and truck, blade. 477-3913.

CUSTOM HAYING, METCHOSIN and Happy Valley. 478-4457.

Tools and Supplies

JARI SELF-PROPELLED POWER sickle in very good working condition. Excellent for heavy growth. 652-2681.

Top Soil, Rocks and Fill

REALLY GOOD TOP SOIL, CONTACT LAYRITZ NURSERIES, 384-6943

BEST SCREENED TOP SOIL with fertilizer, 7 yards $30. Aged horse manure with mulch 7 yards, $18. 478-3322.

SAND, GRAVEL SUPPLIES, used red bricks and clay fill. O.K. Trucking Co. Ltd., 386-3414.

BEST BLACK LOAM OR SHREDded peat fertilizer mix, 7 yds., $30; 4 yds. $20; bag, $1.50. 385-4356.

GOOD TOP SOIL PHONE 479-1541

OLD COW MANURE, 7 YDS. $30; bag, $1. Old horse manure, 7 yds., $18. 385-4356.

FREE FILL, DELIVERY charge only. Top soil, gravel supplies 479-5719, 479-1582.

ROCK, FOR ROCKERIES OR road building. Large or small quantities 478-3660.

120 GARDEN SUPPLIES

Top Soil, Rocks and Fill

BEST TOP SOIL IN TOWN, $4.50 per yard. 478-6351.

125 PETS AND SUPPLIES

ROTTWIELERS The new all purpose dog used by the invading Roman armies and later developed in Germany, is now here in Victoria. Our proud puppies will be on display this weekend at Cynbrus Farm, 5038 Rocky Point Road. Drop out for coffee or call 478-6507.

DURE TO FULL CLASSES THE GREATER VICTORIA DOG OBEDIENCE TRAINING CLUB CANNOT ACCEPT ANY MORE REGISTRATIONS UNTIL FURTHER NOTICE.

IRISH SETTER PUPS SIRED BY Canadian Champion Webline Diamond Jim, excellent temperament, conformation and color. For show, field or pet. Shots and registered, $150. 652-2228.

GOING UP-ISLAND Give your dog a pleasant holiday at the Good Shepherd Pet Resort. Large exercise runs, excellent care. 743-5569. Island Highway, Mill Bay.

GUARANTEED AQUARIUM REPAIRS ROYAL OAK HOBBIES Royal Oak Shopping Centre 479-7814

LUFHAN KENNELS REGISTERED, Miniature Pinscher puppies, registered. 3 males, 2 females, excellent temperament. 7 weeks old. Phone Mrs. Spence, 478-5431.

KASCO DOG MEAL NOW AVAILABLE from official distributor. Southern Vancouver Island Barkers Pet Stores, Victoria and Duncan.

TYRRELL'S DOG AND CAT food now available from official distributor. Southern Vancouver Island Barkers Pet Stores, Victoria and Duncan.

6-YEAR OLD MALE DOBERMAN for good home. Owner transferred. Preferably country. Papers, good disposition, likes children. Free. 477-8735.

TWO BEAUTIFUL PART PERSIAN KITTENS. 7½ weeks old, eat can food and are trained. Very healthy and loving. Have you a good rome for them? 658-8728.

AFGHAN PUPPIES. SIRE CHAMPION, excellent parental temperament, for children. Good colours. Registered and shots. Phone 383-1239.

MAYDON KENNELS black miniature poodle puppies, registered, $100. Terms — $25 monthly. 743-2493, Duncan.

AFGHAN PUPPIES, BUY FROM a breeder, show stock, 12 weeks with shots, now ready to go. 384-6069 or 479-3621.

BEAUTIFUL, ALERT, REGISTERED German Shepherd puppies. Imported blood lines. Brymon Kennels, 642-3152.

TROYLING TOY POODLES have some delightful silver puppies for sale to good homes. Phone: 478-5445.

FREE TO GOOD HOME, VERY affectionate honey coloured mother cat and kittens. 6 weeks old. 383-4842.

DOGS BOARDED — AL-AN KENNELS Reg'd. Second best only to the dog's own home. A. V. Andersen, Munn Road. 479-5510.

DANNYLAD—IRISH SETTER male, 3 years; group winner, sire of group winning pups. 112-746-6967.

BEAGLE PUPS, TRI-COLOURED, papers, and inoculation shots, 7 weeks. 652-2021, 385-1111.

DARK APRICOT POODLES, MINIATURE, 11 weeks, trained. Females, $75. 478-2835.

CAIRN TERRIERS EXCLUSIVELY. Melita Kennels, Raymond at Snelling. 479-2686.

KITTENS NEED HOME. 2 female, 1 grey, 1 black. Phone 384-1419.

PUPS FOR SALE. MOTHER border Collie. Females $5, males $10. 478-2267.

SHEPHERD-HUSKIE DOG. Aquarium, completely equipped. $50. 385-1669.

REGISTERED MALE SAMOYED puppy, 9 weeks, $135, terms. 479-6524.

LOVING SIAMESE SEAL AND chocolate, registered stock, pet prices. 384-3082.

BEAGLE PUPPIES, BEAUTIFUL puppies bred for good temperament. Phone Cobble Hill, 743-2117.

LHA-DOBE KENNELS, 7 WEEK Doberman Pinscher pups. Lhasa Apso puppies soon. 478-1156.

SPCA CAUTION — IT IS MUCH better to buy puppies and kittens after they reach 8 weeks of age.

FOR SALE, CUDDLY, PLAYFUL, silver persian male kitten. From Ba-Lu. 383-0282.

WANTED EXCELLENT country home for Irish setter, 1½ years, female. 477-3220.

5-MONTH-OLD COLLIE-GERMAN Shepherd, had all shots, wants good country home. $15. 385-0029.

PUREBRED SAINT BERNARD, male, 3 years, for sale. 2655 James Island Road, Saanichton.

LONELY? REGISTERED SHELTIE make an ideal companion. 652-3275.

BLACK LABRADOR AND SAMOYED puppy, 3½ months, good with children. 592-2053.

COLLIE-CROSS PUPS, $5 478-3767.

LOVELY KITTENS FREE. WILL deliver. 477-6846.

PUREBRED SPRINGER SPANIEL puppies. $30. 652-2982.

DAUL QUALITY BRITTANY PUPS Box 72, Milner, B.C. 534-2862.

FREE KITTENS, 3 MONTHS old. 478-1254.

HEATHERBELLE SCOTTISH Terrier puppies, 479-2651.

HOME NEEDED FOR 2 BLONDE kittens. 477-3097.

YOUNG CALIFORNIAN RABBITS 386-8246.

KITTENS, CUTE, CUDDLY, CAPTIVATING and cost-free. 477-2953.

ORANGE KITTENS, FREE. 658-5629.

127 CHICKS, POULTRY, HATCHING EGGS SUPPLIES

FOR SALE: 20 DUCKS, FULL grown. 652-2046.

128 LIVESTOCK SUPPLIES AND EVENTS

ATTENTION QUARTER HORSE OWNERS

Three big A.Q.H.A. approved shows on Vancouver Island.

July 8, Port Alberni, Judge Donalda Mahan, Kirkland Lake, Washington.

July 21, Courtenay, Judge Jack Givens, Nampa, Idaho.

July 22 and 23, Victoria, Judge Jack Craft, Jacksboro, Texas.

For information write V.I.Q.H.A., P.O. Box 186, Victoria.

SHOWY 7-YEAR-OLD CALIFORNIA bred standardbred mare, 16.1 hands, chestnut, tremendous roadster, in harness. Started under saddle, real 3 day event prospect. 479-5433.

FOR SALE — 3-YEAR-OLD gelding, gentle, well broke, youth's pony! Registered half Arab gelding, 2 years old, gentle. Pony, sulky, excellent condition. 652-1489.

QUIET GENTLE RELIABLE mare, proven producers, ideal for inexperienced rider, trained English, Western, and traffic wise. 652-2740.

SEVERAL GOOD QUALITY pure bred Arabians for sale. Dogwood Farm, 2770 - 168 Street, Surrey. For information phone Jack Cogger, 531-4500.

BAY MARE, QUARTER HORSE thoroughbred cross, 15 hands, very good looking, quiet in every respect. Very willing, P. Lambert, 467-4831 Haney.

FOR SALE DE LUXE HORSE cart, box finished in arborite with leather padded seat. Also bearing wheels, 652-3156.

HALF THOROUGHBRED, 16 hand, 2-year gelding. Dependable, well started English. Ideal show hunter prospect. 479-2606.

THOROUGHBRED GELDING, half lease. 479-6843.

128 LIVESTOCK SUPPLIES AND EVENTS

16.1 HAND QUARTER HORSE gelding, well schooled. Excellent English prospect. $700. KEN EVANS 479-6371.

CALIFORNIA BRED QUARTER horse brood mare, proven AAA producer, also yearling Quarter horse filly. 463-9393 (Haney)

REGISTERED HAMPSHIRE RAM lambs. Bred from quality breeding lines. For more information phone Pam Jickling, 746-5507, Duncan.

5 YEAR OLD GELDING, ABOUT 14½ hands, well-trained for children. Bridle and western saddle if required. Owner, 478-8133.

13 HANDS. PART WELSH MARE, Western and English. Trained for harness. $250. 4794 W. Saanich Rd., 479-6670.

BRAND NEW ARABIAN WESTERN show saddle, $295. Matching fancy round bridle and reins, silver trim. $55. 479-5433.

REGISTERED ½ ARAB CHESTNUT gelding, 17 hands, 10 years old, well schooled English, good jumper. 287-3887.

TANDEM DOUBLE HORSE trailer, fibreglass roof, nearly new. 478-3095.

FOR SALE; 3-YEAR-OLD purebred Arab mare in foal. 385-6363 or 478-1071.

BEAUTIFUL 7-YEAR-OLD SPIRITED gelding, well schooled English, good jumping prospect. 477-5556.

DUNCAN FARMERS' AUCTION This week features 12 Hereford cows and calves. Phone 748-9396.

FOR SALE OR TRADE ON larger horse, black Shetland purebred stallion. 642-3281.

R. CROSSLEY, HORSESHOEING Ph. 478-5345.

QUALIFIED HORSESHOEING. Gary Hunt, 478-7268.

STANDING HAY FOR SALE 477-5173

GENTLE ½ ARAB MARE WITH ¾ arab colt. Phone 656-1993.

BEEF CROSS FEEDERS, ONE veal calf, rabbits. 479-5426.

5-YEAR-OLD WELL-BROKE Gelding and tack. 658-8572.

5-MONTH-OLD HOLSTEIN steer. 652-2528.

2 MONTH OLD SAANEN NANNY goat for sale. 478-2653.

130 HEAVY EQUIPMENT AND MACHINERY

D7E LATE MODEL — HYDRAULIC angle dozer — canopy — winch. Office, 385-2344. Eves. 746-6433.

$400. HYDRAULIC CEDAR shake splitter. $400. 3131 Kingsley between 5-7 p.m.

135 FARM IMPLEMENTS

JOHN DEERE RAKE $400 6-ton tag-a-long trailers, on sale. Hay conditioner, forage harvester. VICTORIA JEEP, Hillside at Rock Bay.

150 CARS FOR SALE

D O U G L A S VOLKSWAGEN

YOUR LARGEST VOLKSWAGEN DEALER ON THE ISLAND

1971 GMC ½-ton sports package. Heavy duty V-8, automatic transmission, power steering, power brakes, radio. 6000 miles $3695

1971 VOLKSWAGEN WESTFALIA camper $4295

1967 VOLVO 122S. Radio $1795

Bank Finance Up to 60 Months On Approved Credit

3329 DOUGLAS ST. 388-5466 Open 9 'til 9

1970 DUSTER

340 V-8, automatic, radio. Premium unit just traded. Remember at Metro all reasonable offers will be accepted.

Cash—Trade—Terms

METRO TOYOTA LTD. 624 Finlayson 386-3516

'72 VOLKSWAGEN CAMPER; '71 JAVELIN 401; '70 FORD Galaxie; '70 TOYOTA Mark II; '69 CHEV. Longhorn; '69 CHEV. ¾-ton pickup; '67 REBEL SST; '67 FALCON 2-dr.; '66 MUSTANG, V-8, a.t.; '65 PARISIENNE 2-dr. Ht.; '62 CHEV. wagon; MOTORCYCLES and CARS IN TRADE. LES BLOW'S (British Motors) 2940 Douglas Street Phone 384-7843

STATION WAGON — MUST sell. '68 LTD Country Squire, 11-passenger, 390 cu. in., custom radio, roof rack, power steering, power disc brakes, 2-way tail gate. Good condition. Asking $2850. 382-5364.

ONE OWNER 1970 SKYLARK 2-door Sports coupe. All power, including 350-4 BBL engine. Stereo tape decks. Medium trailer package. Reason for selling too light for heavier trailer recently purchased. 656-2845.

'68 VOLKSWAGEN STATION wagon, 35,000 miles, new brakes and tires, immaculate shape. 592-9015, 5 to 7 p.m.

1965 PONTIAC, 6, AUTOMATIC, $900. Also 1951 Packard, offers. 385-7266.

CHEAP 1955 Chev, tested, plates, runs, barely, complete, radio. 592-9297 after 5:30.

1955 OLDS, GOOD RUNNING order, new brakes, new battery, and tune up, $200 cash. After 6 p.m. 478-6547, 884 Attree.

'65 BUICK WILDCAT, SHOW room condition, bucket seats. Console, new tires, paint, etc. Make an offer. 592-3014 and 592-3144.

ONE OWNER, 1963 RAMBLER Classic 4-door de luxe sedan automatic 39,000 miles. Like new. $475. 384-6820.

I AM A FAITHFUL AND LOYAL 1957 Cadillac, and I need a good home, please. 388-9480.

SNOKI BALED HAY LOADER, Cunningham hay crimper, fertilizer spreader, 100:1 winch, 652-1875.

FORD 8N TRACTOR, POWER mower — 23 Helmcken Road. 478-3941.

'65 CHEV. AUTOMATIC, V-8, power. Good condition. $595. 382-6839.

1961 FORD RANCH WAGON, EXcellent running condition. 386-9604.

150 CARS FOR SALE

SUBURBAN N O R T H ON DOUGLAS

L(O)(O)K

1972 MONTEGO GT hardtop, V-8, automatic, power steering, radio. Less than 3000 miles.

$4440

TRADE!! and TERMS!!

1972 CORTINA 2000 sedan. Automatic, radio. Less than 1000 miles.

$2898

TRADE!! and TERMS!!

1971 VOLKSWAGEN Beetle. Burnt orange in color.

$1788

TRADE!! and TERMS!!

1971 TOYOTA Corona Mk II automatic.

$2480

TRADE!! and TERMS!!

SPECIAL !!

1971 MERCURY MARQUIS BROUGHAM 4-door hardtop, 429, V-8, automatic, power steering, power disc brakes, power windows, power seat. Factory air conditioning and only 14,000 miles by a local owner. Test drive this luxurious and pampered automobile now.

$5998

TRADE!! and TERMS!!

CARS!! CARS!! CARS!!

'70 METEOR $2880
'70 COUGAR convertible $3270
'69 METEOR hardtop $2280
'69 PLYMOUTH hardtop $1980
'69 CORTINA GT $1580
'69 RAMBLER Classic $1370

WAGONS!! WAGONS!! WAGONS!!

1970 METEOR 10-passenger $3770

1969 FORD Wagon 6-passenger $2480

1969 MERCURY Colony Park $2880

AT SUBURBAN "Your 72 Action Centre"

WIDE OPEN SATURDAY

CLOSED MONDAY

386-6131

WILLE MOTORS

DE LUXE dune buggy $1895
'70 FIREBIRD 400, 4-sp. $3495
'69 BARRACUDA Fastback $2495
'69 MG Midget $1495
'69 CAMARO, 396, 375 H.P. $2895
'69 CHRYSLER 2-dr. Ht. $2695
'68 SUNBEAM ALPINE $1495
'68 MUSTANG Cali-special $2295
'67 ACADIAN Canso 2-dr. Ht. $1395
'67 CAMARO 327 4SP $1995
'67 MUSTANG GT Fastback $1995
'66 MALIBU S.S. 2-dr. Ht. $1795
'66 MERCURY 2-dr.Ht. $1495
'65 DODGE Slant-6 $595
'65 CHRYSLER 4-dr. Ht. $595
'65 SPORTS Fury, 383, 4-sp. $1795
'62 COMET Well Kept $595
'60 FORD, tested $125

Backed by one of the ISLAND'S LARGEST SERVICE CENTRES

3240 Douglas 382-2313

1967 VOLKSWAGEN Very nice bright red bug $1295

THREE POINT MOTORS Government at Hillside 385-6737

ABSOLUTELY MINT 1967 FORD Fairlane 500 sedan, small 8, all power, one owner, low mileage and many extras. New brakes, exhaust system, shocks, belted tires, plugs, etc. If you're looking for value then call 478-1255. Sunday after 9 a.m., all day.

LUXURY CAR, LOW MILEAGE 1969 Buick Electra LTD., 4-door, vinyl top, every power option. Cruise control, AM-FM radio, air-conditioning, quick sale. $3,700. 477-3957.

150 CARS FOR SALE

—HORWOOD MAZDA—

WISH YOU A SAFE HOLIDAY

For your convenience we are OPEN MONDAY 9-9

'71 DODGE DEMON 340 V-8, 3-speed automatic, console, bucket seats, power steering and brakes Only 13,000 miles $3195

'72 TOYOTA Sports Coupe with radio. This car is in showroom condition with only 3000 miles. SAVE at $2195

'70 AUSTIN 1300 sedan. Only 13,000 miles $1695

'70 MG MIDGET, serviced in our shop and ready to go $2195

'70 TOYOTA Sprinter sports coupe. Pale yellow with a black vinyl top $1745

'70 MAZDA 1800 sedan, automatic, power disc brakes, exceptional $2195

'69 MAZDA 1200 GT sedan, black vinyl top, ready to go. ONLY $1195

'69 VOLKSWAGEN de luxe Beetle equipped with automatic drive $1595

'68 FIREBIRD 400, truly a fantastic machine. Reg. $2895 NOW $2695

'69 CORTINA 1600 sedan. Good reliable transportation $1395

'68 PONTIAC Parisienne 2 plus 2 hardtop, bucket seats and console loaded — yellow with black vinyl top $2095

'67 VOLKSWAGEN Fastback sedan, good economical transportation $1195

'67 MUSTANG sports coupe, V-8, automatic, power steering and brakes $1995

'66 ACADIAN 2-door hardtop, automatic, radio. Finished in Arctic white with contrasting red interior. ONLY $1395

'65 ACADIAN Beaumont sedan, V-8, automatic, radio $1245

'65 FALCON sedan, automatic, one owner sedan $945

'65 CHEVROLET Impala 4-door hardtop, low mileage, V-8, power steering and brakes $1295

'64 HUMBER Super Snipe. Automatic, English luxury model. ONLY $995

'64 FORD Galaxie 500 hardtop, V-8, automatic, power steering and brakes. Custom paint $795

'63 AUSTIN A60 sedan, radio, new transmission, Government tested March '73 $595

'69 DATSUN pickup. Government tested and all set to go $1395

'60 FORD pickup. Reliable $395

Open 'til 9 p.m.

—HORWOOD MAZDA—

385-1451

Johnson and Blanshard

—2 LOCATIONS—

Johnson and Blanshard and Pandora Ave. (Across from Hydro)

1964 OLDS 88 4-DOOR AUTOMATIC, power steering, power brakes, stereo magic radio, very clean, body in good condition, runs well. Asking $550. 385-5517, 1121 Woodstock.

COMPACT, ECONOMICAL, EASY to drive, 63 Rambler sedan, automatic. New belted tires. New brakes. Good condition. 656-1020, 2279 Adela, Sidney.

1965 FORD COUNTRY SQUIRE station wagon, 9-passenger, power everything, 390 engine. Good condition. $1,050 firm, as must sell. 592-4771, after 6:30 p.m.

?PROBLEMS? In the past with financing and insurance, but still you would like to own or trade a car, give me a call. Ron Fleet, 384-8174, Local 09.

1965 BEAUMONT ACADIAN, 4-door sedan, custom radio, tested til June '73. A good clean car, $695. 652-1477. 859 Clarke Rd., Brentwood.

1972 TOYOTA 4X4 STATION wagon, 10,500 miles. Excellent condition and at a real saving. See at 965 Stelly's X-Rd., Brentwood Bay or phone 652-1577.

'56 PONTIAC 2-DOOR, HIGH-PERformance 283. 11" clutch, aluminum fly wheel, tape deck, naugahyde, mags, chromes. $500. 386-8229.

1968 MINI 1000 STATION WAGON 35,000 miles. New tires. $745. 383-2152.

'60 RAMBLER AND '56 AUSTIN, both running and licensed, as is. Best offer. 478-7048.

1969 DATSUN, 1600, TWO DOOR, 4 speed, 33,000 original miles. $1,400. 652-2801.

1967 FORD V-8 $1095 AT ARTS CAR SALES

1964 CHEV. WAGON, GOOD transportation at $325 for quick sale. 386-9684.

1965 RAMBLER CLASSIC 660, 6, automatic, 4-door, tested, radio, excellent condition, $650. 382-8670.

'65 OLDSMOBILE 98, WILL trade for older fishing boat. 478-4712 ask for Lewis.

'61 CHEV SEDAN, DRIVER training machine. Best offers. 388-4052.

150 CARS FOR SALE

PETER POLLEN FORD

ALL SOLD WITH 7-DAY MONEY BACK GUARANTEE

1969 FORD XL 2-door hardtop. Fully equipped, low mileage $2995

1971 CHEVROLET Monte Carlo, 2-door, hardtop, automatic transmission, radio. Power steering, power brakes $3695

1970 PONTIAC Executive, 4-door sedan. Fully equipped including factory air $2895

1971 DATSUN 510 sedan, automatic transmission, radio $2295

1970 VIVA station wagon $1695

1969 MUSTANG MACH I, automatic transmission, power steering, power brakes, radio $2795

1969 PLYMOUTH Roadrunner, 383, V-8, Automatic transmission, radio $2595

1967 CORTINA GT, 4-door sedan $1095

1968 PLYMOUTH sedan, 6-cylinder, automatic transmission $1495

1966 JEEP Wagoneer $1095

1967 FORD Custom 289, V-8, automatic transmission, radio $1395

1967 FORD custom 2-door, 6 cylinder, radio $1095

1964 OLDS F85 sedan $795

1964 RENAULT $595

PETER POLLEN FORD 1060 Yates St. — 384-1144

McCALLUM MOTORS — DATSUN — VOLVO —

WE PRICE OUR CARS

1967 MUSTANG Fastback, 390 V-8, 4-speed. Hucky big mag wheels, high jacker rearend $2195

1969 BARACUDA 340, 4-speed, excellent condition $2495

1967 CHEVROLET, 6-cylinder, automatic transmission. City tested. One owner $1095

WE INVITE COMPARSION

1966 VALIANT V200, automatic transmission $1195

ON THE SPOT FINANCING

1970 TOYOTA MK II sedan, 29,000 miles, a real sharp unit $2095

WE DYNO-CHECK LATE MODELS

1971 VEGA hatchback, radio. Very clean, one owner. $2295

ALL CARS GOV'T TESTED

McCALLUM MOTORS DATSUN — VOLVO —

It Pays to "TAKE A LOOK" at YATES and COOK 386-6168

1968 VAUXHALL VIVA SL 2-door, low mileage, fantastic condition. 384-0198 or 383-7807.

1964 VOLVO 122S, REBUILT motor, good solid unit, bargain at $800, 386-9684.

'62 VALIANT, 2-DOOR SEDAN 225 cu. in., 3-speed standard, tested June '72, $350. 383-8603.

1968 VW, MAGS, WIDE OVAL, 4-speaker tape deck, many more extras. $1400. 478-2140.

'46 DODGE, EXCELLENT CONDITION. Tested '73. $300 or nearest offer. 652-2812.

'65 VOLKSWAGEN 9 SEATER bus. Excellent condition. Tested April '73. Extras, $1600. 652-2812.

CONVERTIBLE, '65 BEAUMONT, 283 automatic. $850 or offer. 598-2845.

150 CARS FOR SALE

EMPRESS — PONTIAC — BUICK — GMC

GOODWILL USED CARS

72 TOYOTA Corolla 1600 4-dr. A.T. $2695
71 TOYOTA MK II 2-dr. Ht., 4-spd. $2595
71 VW Beetle 4-spd. $1995
71 VEGA GT 4-spd. Stereo $2495
55 CHEV IMPALA S.S., 8 A.T., P.S., P.B. $1495
71 CATALINA 4-DR. HT. 8, A.T. P.S. P.B. $3695
70 CATALINA 4-DR. HT 8, AT. P.S. P.B. $2995
70 LE MANS 2-DR. HT. 8 A.T. P.S. $2995
69 PARISIENNE 2-DR. HT. 8, A.T. P.S. P.B $2695
71 FIRENZA SL, 4-DR. SDN. A.T. $2095
69 VIVA 4-DR. SL. LOW MILES 4-SPD. $1495
67 ACADIAN 4-DR. SDN., V8, CLEAN $1495
66 PONTIAC 4-DR. SDN. 8, A.T. $995
65 PONTIAC 4-DR. SDN. 6, A.T. P.S. $1095

WE RUN A VERY SIMPLE BUSINESS

68 PARISIENNE 4-dr. Ht., 8, A.T. P.S. P.B. $2295
64 SKYLARK 4-dr. sdn. 8, A.T. P.B. Very clean $995
71 IMPALA 2-dr. Ht., 8 A.T. P.S. P.B. $3695
67 CADILLAC de Ville. Loaded $3295
66 CHEVY II 2-dr. Ht. 6, A.T. $1095
66 OLDS. Vista Cruiser, loaded, air $2395
70 MAVERICK 2-dr. grabber, equipped, under 10,000 miles $1995
70 PLYMOUTH Sport Fury 4-dr. Ht., buckets, P.S. P.B. $3295
69 DODGE 4-dr. sdn. 8, A.T. P.S. $1895
68 DODGE 2-dr. Ht., 8, A.T. P.S. P.B. $1995
68 DODGE MONACO 4-dr. Ht. 8, A.T. P.S. P.B. $2095
70 DODGE 4-dr. sdn. 8, A.T. P.S. P.B $1095
67 MUSTANG 8, stick $1495
64 FALCON Futura 2-dr Ht., 8, A.T. P.S. $1095
64 ACADIAN 4-dr. sdn. 6-cyl. $895
69 BUICK Le Sabre 4-dr. Ht., 8, A.T. P.S. P.B. air $2795
71 MONTE CARLO 2-dr. Ht., A.T. P.S. P.B. $3895
71 TEMPEST 2-dr. Ht., A.T. P.S. P.B. $3595
71 TEMPEST 2-dr. Htd., 8, A.T. P.S. $3595
71 Le MANS 4-dr. sdn. 8, A.T. P.S. P.B. $3595
71 TEMPEST 2-dr. Ht., 6, A.T. $3195
69 FORD LTD., 4-dr. Ht., 8, A.T. P.S. P.B. $2595
70 TOYOTA 4-dr. sdn. 4-spd $2395
69 SUNBEAM IMP 4-spd. $1095
69 SPITFIRE, 4-spd. $1895
64 PONTIAC Parisienne 4-dr. sdn., economy 6 $695
65 GMC Handyvan 6, low miles $1295
72 VW 9-pass. bus, 4-spd. $3895
71 VW Crew cab and camper, 4-spd. $2995
71 VW Westfalia camper $3895

AT EMPRESS — PONTIAC BUICK — 382-7121

DRIVE IN OFF TOPAZ 2867 DOUGLAS STREET

150 CARS FOR SALE

METRO TOYOTA LTD.

1972 TOYOTA CELICA. MAG WHEELS.
1972 TOYOTA CORONA AUTOMATIC, RADIO.
1972 DATSUN 510, MAG WHEELS.
1971 CORTINA GT. LIKE NEW.
1971 VW FASTBACK, 12,000 miles. SAVE.
1970 FORD WAGON. EXCELLENT FAMILY UNIT.
1969 ENVOY, FULLY EQUIPPED.
1969 TOYOTA CROWN SEDAN.
1969 CHEVELLE WAGON. FULLY EQUIPPED
1969 MUSTANG F.B. 4-SPEED.
1969 COROLLA SEDAN.
1969 SUNBEAM WAGON. AUTOMATIC.
1969 DATSUN WAGON. FULLY EQUIPPED.
1969 CHEVELLE MALIBU FULLY EQUIPPED.
1969 CAMARO HARDTOP. FULLY EQUIPPED.
1968 CORNET HARDTOP. FULL POWER.
1968 MUSTANG HARDTOP. 2 TO CHOOSE FROM.
1968 CHARGER HARDTOP. FULLY EQUIPPED.
1968 ACADIAN HARDTOP. V-8, AUTOMATIC.
1968 CAMARO HARDTOP. 2 TO CHOOSE FROM.
1967 PONTIAC HARDTOP, V-8, AUTOMATIC.
1967 BUICK SKYLARK CONVERTIBLE.
1967 ACADIAN WAGON. FULLY EQUIPPED.
1967 ROVER TC 2000. PREMIUM.
1967 NOVA AUTOMATIC SEDAN.
1966 CHEVELLE MALIBU S.S. HARDTOP. 2 TO CHOOSE FROM.
1965 VALIANT WAGON AUTOMATIC.
1965 VOLKSWAGEN, SUNROOF.
1965 MUSTANG CONVERTIBLE, AUTOMATIC.
1965 MERCURY HARDTOP AUTOMATIC, FULL POWER.
1964 FORD WAGON, V-8 AUTOMATIC.
1964 RAMBLER SEDAN AUTOMATIC.
1964 BEAUMONT SEDAN AUTOMATIC. PREMIUM.
1963 PONTIAC HARDTOP AUTOMATIC, POWER STEERING.

Many more units to choose from.

All units are fully reconditioned and Government Safety Inspected for your protection.

Remember at METRO all reasonable offers will be accepted.

Cash — Trade — Terms

METRO TOYOTA LTD. 624 Finlayson 386-3516 386-3517

1965 FORD

Country Squire wagon. V-8, automatic, power steering, power brakes, radio. Low mileage. Premium unit.

Remember at METRO all reasonable offers will be accepted.

METRO TOYOTA LTD. 624 Finlayson 386-3516

"EXCEPTIONAL VALUE" On executive automobile, '69 Coupe De Ville, 2-door hardtop most options, including power seats, AM-FM, air conditioning, etc. Worth over $9,000 new, priced for fast sale, $5450. Small trade considered. Dave Brownell, 386-8424 or 477-2027.

1970 PLYMOUTH SATELLITE, 21,000 miles, automatic transmission, 2-door hardtop, 6 cylinder, power brakes and steering, $2500, 386-7662.

FOR SALE, 1967 FORD GALAXIE 500, 2-door hardtop, 390 automatic, power steering, power brakes, $1200. 385-7235.

1965 MUSTANG CONVERTIBLE, V-8 automatic, beautiful condition, view 811 Princess Ave. between 9-5 or 385-0147 after 6 p.m.

VERY INTERESTED IN SELLing your near new or used car, contact Dennis at National Motors. 384-8174.

1962 RAMBLER CLASSIC wagon, new automatic transmission, good tires. Needs motor work. First $75 takes. 388-4794.

'67 DODGE DART GT, MANY extras. Excellent condition, $1,750 or offers, will take small trade. 385-6450.

ATTENTION CAR ENTHUSIASTS, 1951 Vintage Austin, showroom condition. 68 Crease Avenue, all weekend.

'63 BEAUMONT SPORTS 2-DOOR hardtop, automatic. Trade for a heavier 2-door hardtop automatic. Phone 743-2170.

MUST SELL, 1972 2-DOOR HARDtop Dodge Demon, asking price $3400. 386-1084 after 4.

'55 CHEVY 2-DOOR SEDAN, 283, 4 barrel, 3-speed, naugahyde interior. 382-9007.

150 CARS FOR SALE

DE PAPE MOTORS

REMEMBER IF YOU BUY BEFORE SEEING US YOU MAY HAVE PAID TOO MUCH.

'71 CADILLAC $6995 4-door hardtop. This 10,000 mile one-owner automobile is equipped with power steering, power brakes, fully tinted power windows. Factory climate control air conditioning — 6-way power seat and Cadillac AM-FM stereo radio. Turquoise in colour with matching interior and moss green vinyl roof finish this elegant automobile. The one year depreciation makes this near new car an excellent buy.

'70 LINCOLN $5995 Continental 4-door sedan. Full factory power, air conditioning, 6-way power seat, tilt steering, power door locks, power trunk, radio with factory stereo tape deck. This low mileage one owner luxury automobile is finished in saddle tan with matching leather interior and contrasting brown vinyl roof. Balance of 5-year factory warranty available. Cost over $10,000 new. Guest drive this beautiful automobile today.

'72 TOYOTA 1600 $2495 Corolla sports coupe. 4-speed, AM-FM radio. Fully tinted glass, rear window defogger, custom bucket seat interior. 5 chromed custom wheels with radial tires. Local one owner 6000 mile automobile. Balance of warranty available. See it today.

'69 THUNDERBIRD $3695 2-door Landeau. Power steering, power brakes, power windows, tilt steering, bucket seats, AM-FM stereo radio. Finished in metallic bronze tan with black interior and matching vinyl roof. Very sharp looking. An excellent buy in a low mileage luxury automobile. Guest drive it today.

'69 MERCEDES 230 $3695 4-door sedan, power steering, power brakes, console floor shift, radio, fully reclining bucket seats, radial tires. This sedan is in exceptional condition throughout. Beige in color with contrasting tan interior. An excellent chance to own a Mercedes at a reasonable price. Guest drive it today.

'69 SWINGER 340 $2695 2-door hardtop, 340 V-8, 4-barrel, 4-speed, radio, traction-bars. Local, one owner car with just 26,000 miles. Balance of 50,000 mile warranty available. This automobile has been exceptionally well cared for and is immaculate throughout.

'60 MERCEDES 220 $895 4-door sedan. A locally owned automobile recently traded to us on a later model Mercedes. In very good condition throughout and mechanically excellent. Priced for quick sale. See it today.

MANY, MANY, MORE GOOD BUYS TO CHOOSE FROM

DE PAPE MOTORS LTD. 847 YATES 384-8035

GARDEN CITY HOLIDAY WEEKEND VALUES

'71 CHEVROLET IMPALA 4-DOOR HARDTOP, V-8, AUTOMATIC TRANSMISSION, POWER STEERING, POWER BRAKES, RADIO, AZURE BLUE WITH MATCHING INTERIOR. ONLY 13,000 MILES. PRICED TO CLEAR

'70 SKYLARK CUSTOM 2-DOOR HARDTOP, 350 V-8, AUTOMATIC TRANSMISSION, POWER STEERING, POWER BRAKES, RADIO. FINISHED IN SKY BLUE WITH MATCHING INTERIOR. SEE THIS HARD TO FIND MODEL. PRICED TO CLEAR

'70 METEOR MONTCALM 2-DOOR HARDTOP, 351 V-8, AUTOMATIC TRANSMISSION, POWER STEERING, POWER BRAKES, RADIO, METALLIC GREEN WITH MATCHING INTERIOR PLUS BLACK VINYL ROOF. A REAL BEAUTY. PRICED TO CLEAR

'68 CADILLAC COUPE DE VILLE FULL POWER INCLUDING WINDOWS, SEATS, AUTOMATIC HEADLIGHT DIMMER, AM-FM RADIO, FINISHED IN TAHOE WITH MATCHING INTERIOR, PLUS BLACK VINYL ROOF. PRICED TO CLEAR

72 Cortina 2000, only 11,000 mi.
71 Toyota Mark II Ht., 12,000 mi.
71 Datsun 1200 GT, like new.
70 Toyota Mark II 2-dr. Ht., 4-sp.
70 Mazda 1800, like new.
69 Mustang, fully guaranteed.
68 T-Bird, Landeau, full power.
68 Chev. Impala SS. Sharp.
67 Camaro V-8, A.T.
67 Olds Cutlass 4-dr. Ht.
66 Chevelle A.T., P.S.
65 Dodge Monaco 2-dr. Ht.
65 Parisienne 4-dr. Ht., full power.
64 Skylark, 2-dr. Ht., V-8, A.T.
64 Mercury, excellent condition.

EASY FINANCING

GARDEN CITY AUTO SALES 2978 Douglas 383-1931

MM — MM — MM — MM

LEASE TO OWN a brand new D—A—T—S—U—N

McCALLUM MOTORS Yates at Cook 386-6168

MM — MM — MM — MM

'70 PONTIAC SAFARI DE LUXE, 9 passenger station wagon, power steering, power brakes, low mileage, excellent condition. 385-8328.

'63 AUSTIN 1100, GOOD ENGINE, body and tires. Trans. needs some work, but car runs well. $200. 598-3074.

1971 MUSTANG MACH I, FULLY equipped. Less than 5,000 miles. $3500. Phone 384-6104 after 5 p.m.

1965 VOLVO 544 SPORT, $300 invested on recent motor rebuild. Bills available. Asking $895. Phone 383-8279.

1962 VAUXHALL VICTOR, IMmaculate condition, 53,000 original miles, 4-door, 4-speed, radio. $750. 477-3494.

1971 MUSTANG, 2-DOOR HARDtop, V-8, Automatic trans, power steering, 8,500 miles. $2,750. Brian or Keith, 385-7737, 8:30-5 p.m.

'57 VOLKSWAGEN CAMPER, needs motor. Offers. Phone 386-9908.

1962 MORRIS OXFORD, RADIO, radial, good condition, tested till December. $300. Phone 479-4716.

CONVERTIBLE 1962 CHEVY II, low mileage, new paint, $600. 384-6962.

1954 MERC SUN VALLEY HARDtop. Above average condition. Tested. Offers. 383-8683.

1965 MUSTANG $1,095 AT ARTS CAR SALES

TAKE OVER PAYMENTS ON good repossessed cars. 382-3567.

MUST SELL 1961 VOLVO, GOOD condition, 598-3865.

150 CARS FOR SALE

S S S S S S S S S S S S

SPEEDWAY VOLKSWAGEN PORSCHE

WE DON'T SAY WE'RE FIRST

WE PROVE IT

AND THAT'S THE TRUTH

1972 Red FIREBIRD Esprit hardtop, automatic, console. Beautiful ivory interior, white vinyl top. Only 2300 miles with warranty. SPECIAL $4295

1971 PINTO 2-door 7000 miles, automatic radio, vinyl roof. This is a sharp economy favorite. SPECIAL $2495

1970 DATSUN 240Z, fully equipped, 4-speed. This desirable sports car with only 13,000 miles. This SPECIAL price $3895

1967 PORSCHE 911T sports car 5-speed in excellent mechanical shape and lovely appearance. This is a rarely available model at a SPECIAL price of $4795

SOME EXCELLENT USED CAR BUYS

70 SIMCA $995
69 AUSTIN 1800 $1395
69 MALIBU Ht. $2195
69 K. GHIA A.T. $2395
69 VW auto $1595
68 EPIC A.T. $995
67 RANCHERO $1995

And many more on our BIG USED CAR LOT

18 used Volkswagens from 1958-1971

See our big and complete selection of CAMPERS, TRAILERS and VANS.

FOR 19 YEARS UNDER THE REVOLVING VOLKSWAGENS

BOTH SIDES OF YATES

385-2415

REMEMBER METRO TOYOTA LTD.

624 Finlayson 386-3516, 386-3517

'68 CHARGER Hardtop, finished in lovely Brazilian bronze with matching decor, has every conceivable sports extra with the tremendous 383 V-8 motor. Live a little with a fully reconditioned safety checked automobile from one of Canada's leading Import Dealers. Open every evening till 10 p.m. Remember at METRO all reasonable offers will be accepted 386-3516, 386-3517.

J. C. MOTORS LTD.

'70 MAVERICK, standard, 6 $1795
'[illegible] TOYOTA Corona, auto. $1995
'69 VOLKS. Beetle at. $1595
'[illegible] CADILLAC coupe $5495
'69 VAUXHALL Viva $995
'68 FORD Ht., V-8, at. $2095
'68 AUSTIN 1100 $1195
'66 BUICK Ht., radio $1595
'66 COMET convert. V-8, at. $1095
'65 ROVER 2000 $995
'65 METEOR wagon, V-8, at. $1095
'65 CHEVY II 6, A.T. $895
'64 FAIRLANE 2-dr. 6 $695
'63 CORVAIR 4 speed $495

837 YATES 384-0921

'68 BEAUMONT SD 396, 350 H.P. 4-speed, stereo tape, vinyl roof, mag wheels, new tires, 25 more options. Immaculate. $2400. Duncan, 746-4220.

'70 DATSUN 510, 2-DOOR SEDAN, excellent condition, multiple accessories, heavy-duty clutch, Perlis radio. 598-3548 after 6.

RARE, 1967 MUSTANG FASTback, 390 cu. in., immaculate inside and out, low mileage, $2,250 or best offer. 386-3649 or 382-3397.

'68 VOLKSWAGEN, 1500 SQUAREback station wagon, $1,450. Offers. 642-3632.

1963 LE SABRE, 440 CU. IN., PS, PB, 42,000 miles, $850. 382-5465.

150 CARS FOR SALE

PLIMLEY SINCE 1893

See the all new AUSTIN MARINA from only $2530

1968 TRIUMPH SPITFIRE, wire wheels, Michelin X Radial Tires. Excellent condition $1695

1968 PLYMOUTH FURY II, 4-door, V-8, automatic transmission, power steering $1895

1970 CHEVY II 2 door, V8, automatic trans., power steering, power brakes, radio. Clean $2695

1971 AUSTIN 1300. Hydrolastic suspension, disc brakes, front wheel drive $1795

1971 DODGE COLT 4 door. Like new. Only 1,000 miles. $2195

1969 DATSUN Station Wagon. Radio, 4-speed. $1795

69 VAUXHALL $1195
69 DATSUN 1000 cpe. $1295
69 AUSTIN 1800 A.T. $2195
69 TOYOTA Corolla $1395
68 VOLKSWAGEN FASTBACK 1500 A.T. $1595
68 TRIUMPH Spitfire $1695
68 CORTINA GT 4-door $1695
66 VOLKSWAGEN $995
65 MERCURY wgn. $1495

YOUR BRITISH SPORTS CAR HEADQUARTERS

PLIMLEY

1010 Yates 382-9121

Open to 9 p.m.

CORTINA CAR CENTRE

ALL SOLD WITH 7-DAY MONEY BACK GUARANTEE

1971 VOLKSWAGEN $1795
1969 AUSTIN America 1300 $1395
1967 CORTINA station wagon $1395
1968 CORTINA GT $1295
1967 CORTINA GT $1195
1968 VAUXHALL Viva $1095
1967 CORTINA 4-door $1095
1964 AUSTIN 1100 $695
1964 RENAULT $595

CORTINA CAR CENTRE (Div. of Peter Pollen Ford) Yates at Quadra 384-5555

1969 OLDSMOBILE VISTA CRUISER Wagon. V-8, automatic, power steering, power brakes, AM-FM radio, power windows, electric door locks plus many other factory options. Absolutely flawless. Must be seen.

Remember at METRO all reasonable offers will be accepted 386-3516 386-3517

ONE OWNER, 30,000 MILES. Properly maintained, 1968 Meteor 2 door hardtop with V-8, automatic, power steering and brakes, radio, $1995. Phone 598-3126.

1966 PLYMOUTH SPORTS FURY, 383, 4-barrel, automatic, power disc brakes, power steering, bucket seats, tach. $1350. Phone 478-4119 after 6 p.m.

NO DOWN PAYMENT AT ART'S CAR SALES

1964 FORD GALAXI 500, 4-DOOR sedan. Excellent condition, in and out. $600. 479-6310.

'65 CHEVY II, MINT CONDITION, full price $651, 854 Pandora, 383-5252.

1967 PARISIENNE 4-DOOR, hardtop, new paint, good condition, $1495. 477-8035.

'56 VW VAN, TESTED, LIcensed, new paint, ready to go, $375. 382-5409.

150 CARS FOR SALE

SSSSSSSSSSSSSSSSSSSSSSS & HHHHHHHHHHHHHHHHHHH

'69 AUSTIN MINI station wagon $1095

'68 TOYOTA Corona 1900 cc $1495

'68 CORTINA 1600, 2-door $1195

'67 TOYOTA CROWN 4-speed transmission, bucket seats $1395

'69 TOYOTA Crown 4-door, top condition $2295

'62 MORRIS COOPER $695

'63 PEUGEOT $395

'67 ROVER 2000 TC $1795

'66 VAUXHALL VICTOR 4-door sedan. What offers? Come see it.

'67 SUNBEAM ARROW 4-door automatic $895

'69 TRIUMPH Spitfire convertible $1495

'71 VOLKSWAGEN Super Beetle $1895

'69 VAUXHALL 4-door sedan, automatic drive, only 21,000 miles $1395

'66 GMC half-ton with camper unit, V-8, low mileage, complete $2595

Many more at your TOYOTA Headquarters

SAUNDERS & HITCHMAN 2040 Cadboro Bay Rd. at Foul Bay Rd., Oak Bay 592-2471

SSSSSSSSSSSSSSSSSSSSSSS & HHHHHHHHHHHHHHHHHHH

N — 68 — N
N — YEARS SERVING — N
N — VICTORIA — N

NATIONAL CHRYSLER-DODGE DODGE TRUCKS

63 FORD Galaxie sedan, V-8, A.T., P.S., radio. Excellent $595

63 RAMBLER Classic Wgn. Excellent transportation. $395

64 STUDEBAKER, 6 Cyl., A.T. Runs well $395

61 COMET, 6 Cyl., A.T. Clean $395

66 CHEV V-8, A.I. Radio $695

65 PONTIAC 4-dr. HT., 283 V-8, A.T., P.S. Radio $733

BOTH SIDES OF THE 800 BLOCK YATES ST.

384-8174

SERVICEMEN

Our new credit plan enables you to drive away in the car or truck of your choice, regardless of your rank or length of service. Mail small payments, example:

'69 Impala, loaded	$10 down	$1795 / $59 x 36
'70 F100 pickup	$10 down	$1895 / $52 x 36
'69 Super Bee Ht.	$10 down	$1995 / $66 x 36
'66 Lux. Chrysler	$10 down	$895 / $19 x 36
'69 Chev. P.U.	$10 down	$1695 / $56 x 36

We pay transportation to and from island. For more information call collect Mr. Alex McKay, 588-6533.

BELMONT MOTORS LTD. 10454 K.G.H., Surrey, B.C.

1969 OLDS CUTLASS CONVERTIBLE

Fully equipped with V-8, automatic, power steering, power brakes, radio and electric antenna. Low mileage, excellent condition.

Remember at METRO all reasonable offers will be accepted.

METRO TOYOTA LTD. 624 Finlayson 386-3516

1969 TOYOTA CROWN

Station wagon. Our top of the line model. Equipped with powerful six cylinder, automatic, plus all factory options. Absolutely like new. Must be driven.

Remember at Metro all reasonable offers will be accepted.

METRO TOYOTA LTD. 624 Finlayson 386-3516

1965 PONTIAC, V-8, AUTOMATIC, $795, good condition, 477-8035.

1964 CHEV. AI. $750 OR BEST offer. 382-9495.

150 CARS FOR SALE

SPEEDWAY
VOLKSWAGEN
PORSCHE

WE DON'T SAY WE'RE FIRST
WE PROVE IT
AND THAT'S THE TRUTH

1972 Red FIREBIRD Esprit hardtop, automatic, console. Beautiful ivory interior, white vinyl top. Only 2300 miles with warranty. SPECIAL $4295

1971 PINTO 2-door 7000 miles, automatic radio, vinyl roof. This is a sharp economy favorite. SPECIAL $2495

1970 DATSUN 240Z, fully equipped, 4-speed. This desirable sports car with only 13,000 miles. This SPECIAL price $3895

1967 PORSCHE 911T sports car 5-speed in excellent mechanical shape and lovely appearance. This is a rarely available model at a SPECIAL price of $4795

SOME EXCELLENT USED CAR BUYS

70 SIMCA $995
69 AUSTIN 1800 $1395
69 MALIBU Ht. $2195
69 K. GHIA A.T. $2295
69 VW auto $1595
68 EPIC A.T. $995
67 RANCHERO $1995

And many more on our BIG USED CAR LOT

18 used Volkswagens from 1958-1971

See our big and complete selection of CAMPERS, TRAILERS and VANS.

FOR 19 YEARS UNDER THE REVOLVING VOLKSWAGENS
BOTH SIDES OF YATES
385-2415

REMEMBER
METRO TOYOTA LTD.
624 Finlayson
386-3516, 386-3517

'68 CHARGER
Hardtop, finished in lovely Brazilian bronze with matching decor, has every conceivable sports extra with the tremendous 383 V-8 motor. Live a little with a fully reconditioned safety checked automobile from one of Canada's leading Import Dealers. Open every evening till 10 p.m. Remember at METRO all reasonable offers will be accepted 385-3516, 386-3517.

J. C. MOTORS LTD.

'70 MAVERICK, standard, 6 $1795
'69 TOYOTA Corona, auto. $1995
'69 VOLKS. Beetle at. $1595
'69 CADILLAC coupe $5495
'69 VAUXHALL Viva $995
'68 FORD Ht., V-8, at. $2095
'68 AUSTIN 1100 $1195
'66 BUICK Ht., radio $1595
'66 COMET convert. V-8, at. $1095
'65 ROVER 2000 $995
'65 METEOR wagon, V-8, at. $1095
'65 CHEVY II 6, A.T. $895
'64 FAIRLANE 2-dr. 6 $695
'63 CORVAIR 4 speed $495

837 YATES 384-0921

'68 BEAUMONT SD 396, 350 H.P. 4-speed, stereo tape, vinyl roof, mag wheels, new tires, 25 more options. Immaculate. $2400. Duncan. 746-4220.

'70 DATSUN 510, 2-DOOR SEDAN, excellent condition, multiple accessories, heavy-duty clutch. Perlis radio. 598-3548 after 6.

RARE, 1967 MUSTANG FASTBACK, 390 CU. in., immaculate inside and out, low mileage, $2,250 or best offer. 386-3649 or 382-3397.

'68 VOLKSWAGEN, 1500 SQUAREBACK station wagon, $1,450. Offers. 642-3632.

1963 LE SABRE, 440 CU. IN., PS, PB, 42,000 miles, $850. 382-5465.

PLIMLEY
SINCE 1893

See the all new
AUSTIN MARINA
from only $2530

1968 TRIUMPH SPITFIRE, wire wheels, Michelin X Radial Tires. Excellent condition $1695

1968 PLYMOUTH FURY II, 4-door, V-8, automatic transmission, power steering $1895

1970 CHEVY II 2 door, V8, automatic trans., power steering, power brakes, radio. Clean $2695

1971 AUSTIN 1300, Hydrolastic suspension, disc brakes, front wheel drive $1795

1971 DODGE COLT 4 door. Like new. Only 1,000 miles. $2195

1969 DATSUN Station Wagon. Radio, 4-speed. $1795

69 VAUXHALL $1195
69 DATSUN 1000 cpe. $1295
69 AUSTIN 1800 A.T. $2195
69 TOYOTA Corolla $1395
69 VOLKSWAGEN FASTBACK 1500 A.T. $1595
68 TRIUMPH Spitfire $1695
68 CORTINA GT 4-door $1695
66 VOLKSWAGEN $995
65 MERCURY wgn. $1495

YOUR BRITISH SPORTS CAR HEADQUARTERS

PLIMLEY
1010 Yates 382-9121
Open to 9 p.m.

CORTINA CAR CENTRE

ALL SOLD WITH 7-DAY MONEY BACK GUARANTEE

1971 VOLKSWAGEN $1795
1969 AUSTIN America 1300 $1395
1967 CORTINA station wagon $1395
1968 CORTINA GT $1295
1967 CORTINA GT $1195
1968 VAUXHALL Viva $1095
1967 CORTINA 4-door $1095
1964 AUSTIN 1100 $695
1964 RENAULT $595

CORTINA CAR CENTRE
(Div. of Peter Pollen Ford)
Yates at Quadra 384-5555

1969 OLDSMOBILE VISTA CRUISER Wagon, V-8, automatic, power steering, power brakes, AM-FM radio, power windows, electric door locks plus many other factory options. Absolutely flawless. Must be seen.

Remember at METRO all reasonable offers will be accepted.
386-3516 386-3517

ONE OWNER, 30,000 MILES. Properly maintained, 1968 Meteor 2 door hardtop with V-8, automatic, power steering and brakes, radio, $1995. Phone 598-3126.

1966 PLYMOUTH SPORTS FURY, 383, 4-barrel, automatic, power disc brakes, power steering, bucket seats, tach, $1350. Phone 478-4119 after 6 p.m.

NO DOWN PAYMENT AT ART'S CAR SALES

1964 FORD GALAXI 500 4-DOOR sedan. Excellent condition, in and out, $600. 479-6310.

'65 CHEVY II, MINT CONDITION, full price $651 854 Pandora 383-5252.

1967 PARISIENNE 4-DOOR, hardtop, new paint, good condition, $1495. 477-8035.

'56 VW VAN, TESTED, Licensed, new paint, ready to go, $375. 382-5409.

'69 AUSTIN MINI station wagon $1095
'68 TOYOTA Corona 1900 cc $1495
'68 CORTINA 1600, 2-door $1195
'67 TOYOTA CROWN 4-speed transmission, bucket seats $1395
'69 TOYOTA Crown 4-door, top condition $2295
'62 MORRIS COOPER $695
'63 PEUGEOT $395
'67 ROVER 2000 TC $1795
'66 VAUXHALL VICTOR 4-door sedan. What offers? Come see it.
'67 SUNBEAM ARROW 4-door automatic $895
'69 TRIUMPH Spitfire convertible $1495
'71 VOLKSWAGEN Super Beetle $1895
'69 VAUXHALL 4-door sedan, automatic drive, only 21,000 miles $1395
'66 GMC half-ton with camper unit, V-8, low mileage, complete $2595

Many more at your TOYOTA Headquarters

SAUNDERS & HITCHMAN
2040 Cadboro Bay Rd. at Foul Bay Rd., Oak Bay
592-2471

N — 68 — YEARS SERVING — VICTORIA — N

NATIONAL
CHRYSLER-DODGE
DODGE TRUCKS

63 FORD Galaxie sedan, V-8, A.T., P.S., radio. Excellent $595
63 RAMBLER Classic Wgn. Excellent transportation. $395
64 STUDEBAKER, 6 Cyl., A.T. Runs well $395
61 COMET, 6 Cyl., A.T. Clean $395
66 CHEV V-8, A.T. Radio $695
65 PONTIAC 4-dr. HT., 283 V-8, A.T., P.S. Radio $795

BOTH SIDES OF THE 800 BLOCK YATES ST.
384-8174

SERVICEMEN
Our new credit plan enables you to drive away in the car or truck of your choice, regardless of your rank or length of service. Mail small payments, example:

'69 Impala, loaded $1795 $10 down $59 x 36
'70 F100 pickup $1895 $10 down $52 x 36
'69 Super Bee Ht $1995 $10 down $66 x 36
'66 Lux. Chrysler $895 $10 down $19 x 36
'69 Chev. P.U. $1695 $10 down $56 x 36

We pay transportation to and from island. For more information call collect Mr. Alex McKay, 588-6533.

BELMONT MOTORS LTD.
10454 K.G.H., Surrey, B.C.

1969 OLDS CUTLASS CONVERTIBLE
Fully equipped with V-8, automatic, power steering, power brakes, radio and electric antenna. Low mileage, excellent condition.

Remember at METRO all reasonable offers will be accepted.

METRO TOYOTA LTD.
624 Finlayson
386-3516

1969 TOYOTA CROWN
Station wagon. Our top of the line model. Equipped with powerful six cylinder, automatic, plus all factory options. Absolutely like new. Must be driven.

Remember at Metro all reasonable offers will be accepted.

METRO TOYOTA LTD.
624 Finlayson
386-3516

1965 PONTIAC, V-8, AUTOMATIC, $795, good condition. 477-8035.

1964 CHEV. AT, $750 OR BEST offer. 382-9495.

CORNELL
"CHEVROLET COUNTRY"

"PUTTING YOU FIRST"
KEEPS US FIRST"

BUYER BENEFITS!!
Free exchange privilege
2-year written warranty with every car
Take it to your favorite mechanic
All cars Gov't tested
100% financing

1972 TOYOTA Corolla 2-door, 4-speed, radio $1995

1972 DODGE Charger magnum, 4-speed, power steering, brakes, windows, radio. Like new. Save $1,000 $4595

1971 MAZDA pickup, 4-speed, 9,000 miles $2195

1971 VOLKSWAGEN Bus station wagon, radio, sunroof. Save $1,000 $3195

1971 CHEVELLE 2-door hardtop, V-8, automatic transmission, power steering, brakes, radio $3195

1971 OLDSMOBILE 88 2-door hardtop. Fully equipped including vinyl roof, stereo rear defroster $4295

1971 VEGA station wagon, 4-speed, radio $2695

1970 PONTIAC Le Mans 2-door hardtop, V-8, automatic transmission, power steering, brakes $2995

CORNELL CHEV-OLDS
3050 DOUGLAS STREET
(Opp. Mayfair)
385-5777 — 'til 9 p.m.

1970 CHEVROLET Impala, V-8, automatic power steering, brakes, radio $3595

1970 FORD Custom sedan, '8', automatic $1995

1970 CHEVROLET Impala, 4-door, V-8, power steering, automatic transmission, radio $2995

1969 LINCOLN Continental 2-door hardtop, fully equipped including factory air $4995

1968 VOLKSWAGEN de luxe Bug $1495

1968 PLYMOUTH Fury I sedan, V-8, automatic transmission $1595

1968 FORD Galaxie 500 2-door hardtop, V-8, automatic transmission, power steering, brakes, radio $1995

1968 CORTINA station wagon, 4-speed $1395

1967 DATSUN pickup, 4-speed, radio $1295

OPEN SATURDAY

1967 DATSUN sedan, 4-speed $1195

1967 CHEVROLET station wagon, V-8, automatic transmission, power steering, brakes, radio $1395

1966 PONTIAC 2-door sedan, V-8, automatic transmission, power steering, brakes, radio $1295

1965 VALIANT V-200 4-door, automatic transmission, radio $695

1965 DODGE Polara 4-door sedan, automatic transmission, radio $795

1964 FORD 4-door sedan, runs good, needs some body work $395

1964 RAMBLER station wagon, '6', automatic transmission $795

1963 ECONOLINE van $895

1962 CHEVROLET Impala 2-door hardtop, V-8, automatic transmission, power steering, brakes, radio $695

1961 VOLKSWAGEN Beetle, radio $795

CORNELL CHEV-OLDS
3050 DOUGLAS STREET
(Opp. Mayfair)
385-5777 — 'til 9 p.m.

BRIAN HOLLEY
VOLVO-FIAT
WITH WORTHWHILE SAVINGS ON DOMESTIC CARS

1965 FORD GALAXIE 500 2-door H.T. 352 cu. in. V-8, automatic, power steering, power brakes, custom radio, w-walls. A gleaming red beauty with a white hardtop, in excellent condition throughout.

Average dealer price $1495
OUR PRICE $1275
YOU SAVE $220

TRADES WELCOME
Terms to suit your budget

BRIAN HOLLEY VOLVO
3319 Douglas at Cloverdale
Phone 384-1161

PUBLIC NOTICE

GEM MOTOR SALES
SINCERELY INVITES YOU TO DROP IN AND SEE OUR USED CARS, TRUCKS, SMALL AND LARGE.
All prices, monthly payments marked on all windshields.

NO DOWN PAYMENT
NO CASH NEEDED
THE LOWEST PRICES IN WESTERN CANADA
DROP IN AND BROWSE AROUND

GEM MOTOR SALES
LARGEST INDEPENDENT USED CAR LOT IN VICTORIA AT 480 Esquimalt
385-4311

1958 CHEV. EXCELLENT CONDITION, asking $500. Phone 388-7943.

ENSIGN
CHRYSLER PLYMOUTH
DOWNTOWN
YATES at COOK

—CHRYSLER
—PLYMOUTH
—VALIANT
—FARGO TRUCKS
—USED CARS

61 PONTIAC Safari station wagon, standard transmission. Lic. AJE-773. SALE PRICE $395 No down payment 20 payments of $26

64 FORD Fairlane 4-door station wagon, V-8, automatic transmission, custom radio. Lic. HEG-671 SALE PRICE $695 No down payment 30 payments of $31

64 VALIANT 4-door sedan, V100. Lic. AEC-950. SALE PRICE $795 No down payment 30 payments of $36.

66 PLYMOUTH FURY II 4-door sedan, V-8, automatic transmission, custom radio. Lic. AAH-341. SALE PRICE $895 No down payment. 30 payments of $40.

ENSIGN
CHRYSLER-PLYMOUTH
DOWNTOWN
YATES at COOK
386-2411
Open weekdays 'til 9

METRO TOYOTA
SIDNEY DIVISION
656-1311

1971 CROWN, luxury and economy.
1971 COROLLA 9,000 miles, sun fan yellow.
1970 DATSUN 1600, 2-dr., radio.
1969 ENVOY Special, 25,000 miles.
1968 DODGE hardtop, P.S., P.B., radio.
1968 COUGAR, P.S., P.B., radio.
1968 ACADIAN, hardtop, V-8 power steering, brakes and radio.
1967 FORD Sedan, V-8, automatic, radio.
1967 CHEVY II, 6, automatic, radio.
1966 CUTLASS 2-door hardtop, radio, 35,000 miles, mint.
1965 MERCURY hardtop, V-8, automatic, P.S., P.B., radio.
1965 MORRIS 1100, good transportation.
1964 ACADIAN, 6 automatic, radio.
1963 FALCON Wagon, 36,000 original miles.
1963 RAMBLER automatic, radio. Nice car for the lady.
1963 AUSTIN Cambridge Wagon, automatic transmission.

TRUCKS

1968 GMC, ½-ton, 3-speed, long wide box
1968 INTERNATIONAL, V-8, 4-spd., radio.
1964 FORD one-ton, V-8, 4-spd., baby duals.
1964 VOLKSWAGEN 9-passenger bus.
1962 INTERNATIONAL, 4-spd., radio.
1959 APACHE, 6, 3-speed

"HOLIDAY SPECIAL"
14' Sport runabout, Johnson 40 h.p. electric start, trailer included.

SAVE $ AT SIDNEY

METRO TOYOTA
SIDNEY DIVISION

1969 442 CONVERTIBLE
V-8, factory 4-speed. Fully powered. Loads of options. Looks and drives like much newer unit. Premium unit. Remember at Metro no reasonable offer will be refused.

METRO TOYOTA LTD.
624 Finlayson
386-3516

1969
AUSTIN AMERICA
Looks and feels like new, 29,000 miles, with radio.
ONLY $1395
THREE-POINT-MOTORS
Government at Hillside
385-6737

HARD TO FIND
1964 Falcon Futura 2-door hardtop, V-8, automatic, power steering. Phone CHARLIE PETERSON at EMPRESS PONTIAC BUICK GMC, 382-7121 or res. 592-0458.

1965 GMC WINDOW VAN, ONLY 40,000 one-owner miles, top condition, call Charlie Peterson at Empress Pontiac-Buick-GMC, 382-7121 or res. 592-0458.

1956 STANDARD VANGUARD sedan, ideal second car, 1972 plates, tested till June 1973, $199. 477-6465 evenings, before 8:30.

1962 FORD GALAXIE TESTED and licensed, good condition, $200. 478-5401.

'63 PONTIAC STATION WAGON, just tested, any reasonable offer. 656-4060.

1958 PONTIAC 4-DOOR SEDAN, automatic transmission. 478-6458.

RM RM RM RM RM RM

CARS EXCEPTIONAL!
GUARANTEED!

71 TOYOTA Crown
71 JAVELIN Hardtop
70 JAVELIN Hardtop
66 CHRYSLER Sedan
66 FORD Sedan
67 PONTIAC Hardtop

— Bob Allison
— Jack Baley
— Barry Rankin
— Tom Alexander

REG MIDGLEY'S
AMERICAN MOTORS
736 CLOVERDALE AVE. 385-8756

RM RM RM RM RM RM

'67 MGB, NEW CLUTCH AND brake, radio, wire wheels. Excellent condition. Asking $1450 or nearest. '67 Cougar GT automatic, new paint, very good condition. Asking $2100 or offer. Phone 384-0150.

NO INTEREST CHARGED
'59 CHEV. Impala gtop, $125 down, $20 wkly. Payments at $10. Instant "no-red-tape" credit. PALM MOTORS LTD., 854 Pandora.

1965 PLYMOUTH FURY II, V-8 automatic. Newly painted, black and chrome. Very clean. Custom radio, red upholstery, snow tires included. Good family car, $750. 385-0644.

'63 RAMBLER CLASSIC, 6-CYLINDER, automatic, low mileage, immaculate condition, tested, new tires. A real lady's car, $595. 382-5054, 383-7005.

NO INTEREST CHARGED
'67 METEOR sedan, $350 down, 25 wkly. payments at $15. Instant "no-red-tape" credit. PALM MOTORS LTD., 854 Pandora.

NO INTEREST CHARGED
'66 MORRIS 1100, $300 down 20 wkly. payments at $15. Instant "no-red-tape" credit. PALM MOTORS LTD., 854 Pandora.

NO INTEREST CHARGED
'63 PONTIAC sedan $200 down, 25 wkly. payments at $10. Instant "no-red-tape" credit. PALM MOTORS LTD., 854 Pandora.

NO INTEREST CHARGED
'62 FORD S.W., A.T., $175 down, 20 wkly. payments at $12. Instant "no-red-tape" credit. PALM MOTORS LTD., 854 Pandora.

1961 FORD GALAXIE, 4 DOOR hardtop, 390 V8, power brakes, power steering, automatic, radio, new tires, good shape, one owner. 477-8691. $750.

VARIOUS MAKES AND MODELS, $100 to $500 price range. Financing available. NATIONAL MOTORS, 384-8174.

LADIES CAR
1971 MAVERICK, 6 CYLINDER, automatic. Very clean. Cadboro Bay Service. 477-2102.

1961 AUSTIN CAMBRIDGE Tested April. 22 Brigadoon Place radio, snow tires. A-1 condition after 5 p.m.

1965 ANGLIA, GOOD BODY CONdition and excellent engine, $495. 385-4665.

1963 PONTIAC $150
AT ARTS CAR SALES

1972 TOYOTA COROLLA DEluxe, 4-door sedan, 388-4783 after 5:30 p.m.

'65 VOLKSWAGEN $590. Just tested, good condition. 382-0969.

1964 COMET VILLAGER WAGON, excellent condition, $900 or best offer. 478-6022.

'71 BUICK SKYLARK, 2-DOOR, hardtop, immaculate, 10-5, 598-4202.

'67 METEOR SEDAN, SPECIAL, full price $651, 854 Pandora, 383-5252.

1954 AUSTIN A40, TESTED, needs some engine work. Best offer takes. 592-3461.

'61 VAUXHALL STATION wagon, good tires, good running order, $275 or best offer. 383-5790.

'57 KARMAN GHIA, GOOD CONdition, $275 or best offer. 598-1277, 5-7 p.m.

1961 ENVOY STATION WAGON, tested until April '73. $195. 382-9836.

FORD CUSTOM 1971, 6-CYLINder automatic, 4-door, 8,000 miles, $2,200 or best offer. 384-9182.

'66 MORRIS 1100 SPECIAL, full price $501, 854 Pandora, 383-5252.

'58 PONTIAC, TESTED, LIcensed, good condition, 6 automatic. 478-2563.

'64 DODGE, 2 DOOR, V-8, power steering, 1 owner, immaculate. $750. 384-7868.

1961 THUNDERBIRD EXCELlent condition. New paint? $950. 479-6459.

1970 OLDSMOBILE CUTLASS. Take over payments plus some cash. 479-6626.

1961 VOLKSWAGEN VAN, IMmaculate. Open to offers. 656-4005 after 7 p.m.

1966 PONTIAC PARISIENNE wagon, 1 owner, 327, P.B., P.S., roof rack, etc. 388-4345.

'61 VAUXHALL CRESTA TESTed. Very good condition. $275. 384-6870.

1964 CORTINA, LOW MILEAGE, very good condition, offers. 478-4806.

STATION WAGON, '66 FORD 8, top condition except for paint job. $1050. Easy terms. 388-4488.

1963 BUICK ELECTRA, FULLY powered, motor reconditioned, tested. $1,095. 384-0786.

1962 TR4 HARDTOP, TESTED radio, $675. Two radial tires 165SR15. 383-0491.

1966 KARMAN GHIA, GOOD CONdition, radio, $1,250. 382-8111. After 6. 598-5777.

'69 TRIUMPH SPITFIRE, OVERdrive, hardtop, 26,000. Immaculate. Offers. 598-1133.

'70 MGB, RECENTLY TESTED. 658-8572.

1971 DUNE BUGGY, IMMACUlate, must be seen. 478-2266.

1963 PONTIAC, HARDTOP, AUtomatic, $650. 386-1847.

'53 AUSTIN AS IS, FOR PARTS. 1960 Envoy station wagon. 383-4733.

1954 CHEV. SEDAN, LOOKS AND runs well, $125 firm. 386-9684.

1965 DODGE, STANDARD TRANSmission, 318 motor, $400. 386-9684.

DUNE BUGGY, LOTS OF extras. 642-3124.

1958 BLUE FORD, 2-DOOR
478-1010

'71 GREEN VOLKSWAGEN SUper Beetle. Call 658-8959.

1958 CHEV. 4-DOOR, AUTOMATic, excellent shape. 478-4055.

SACRIFICE 71 VEGA PANEL, truly pretty, tan. 386-8424.

MUST SELL, 1970 VOLKSWAGEN De luxe, try your offer. 383-0595.

'57 STUDEBAKER LOW BOY, offers. 652-2177.

'63 CHEV IMPALA SS CONVERTible, $600. 477-6444.

1969 FORD COUNTRY WAGON, air conditioning. 658-5689.

'55 CHEV, RUNNING. 382-7309 OR 383-5525.

'69 DATSUN 1600, $850. PHONE 598-5647.

1965 BUICK SKYLARK, 4-SPEED, excellent condition. 656-3638.

63 VW, GOOD SHAPE, $650 OR best offer. 383-2753.

1962 ENVOY FOR SALE BY owner. 382-9634.

'61 FORD COUNTRY SEDAN, AS is, $195. 477-8116.

'65 MUSTANG CONVERTIBLE 289, 3-speed. Phone 477-4857.

'65 VW STATION WAGON, GOOD condition. Offers. 598-1133.

1969 GTO, 34,000 MILES, 400 4-speed, tape-deck. 386-0147.

'55 OLDSMOBILE — LICENSED, tested, $200. 383-7357 after 6.

151 FOREIGN IMPORT AND SPORTS CARS

1961 JAGUAR MARK II, 3.8, AUtomatic, 35,000 original miles. Black with red leather, excellent condition, must be seen, $1,900. 382-8670.

'62 JAGUAR XKE COUPE, NEW interior, completely rebuilt engine and new clutch. Very fast. Asking $2,500. 382-4179.

1968 DATSUN 1600 SPORTS CAR, excellent condition, 4-speed, new tires, radio, tonneau cover, $1175. 382-8670.

1963 JAGUAR, 3-SPEED, OVERdrive, British racing green, fog lamps, excellent condition, $1,000. Phone Ladysmith, 245-2177.

SUMMER FUN
In a 1971 Fiat 850 Spider, as new. Financing can be arranged. $2,150 or best offer. 386-3649 or 382-3397.

1970 LOTUS EUROPA, $3100 OR best offer. 592-6174 evenings and weekends. No. 17, 2150 Cadboro Bay Rd.

'68 DATSUN 2000 5-SPEED, 150 hp, radial and snow tires, 47,000 miles, excellent condition, $1,700. Phone 477-6898.

'69 ALPINE GT, A-1, FULLY equipped. Electric overdrive, new tires, radio. Must sell, going overseas. Phone 592-7049.

RARE
Lotus Cortina, new radials, Cibis, completely rebuilt running gear. 592-3073.

'66 SPITFIRE, EXCELLENT CONdition, 43,000 miles, Michelin tires. $1100. 478-4972 after 7 p.m.

JAGUAR MARK 7, REBUILT ENgine and brakes, $950 or best offer. 382-8580.

TR4, MAG WHEELS, LEATHER steering wheel, dual exhaust system. $900 or best offer. 592-3663.

1966 BEETLE, RELIABLE, ECOnomical. Must sell by July 20. $700 or nearest. 652-2947.

1965 DATSUN 1500 CONVERTible, good condition, Asking $800. 385-5625 or 386-3292.

'59 TR3, GOOD CONDITION, offers. 592-3358.

64 MG-MIDGET, TESTED, CONvertible. Ex. condition. 385-0838.

1962 VOLVO 544 SPORT, WILL take trade. 592-9246.

154 TRUCKS AND BUSES

EMPRESS PONTIAC
BUICK
G.M.C.
THE TRUCK CENTRE

ONE OWNER
1970 Chev. ¾-ton camper Spl. - Pick-up completely equipped with 350 V-8 engine, 3-speed, Auto. transmission, power steering, power brakes, power lock rear axle, heavy duty battery, heavy duty suspension with rear leaf springs. De luxe chrome Pkg. custom interior, gauges with tachometer, auxiliary battery, rear step bumper and 7.50x16 8-ply tires.

PLUS

A brand new 9½' Corda Lane Camper, featuring a propane-electric fridge, 3-burner stove, 12-110 volt wiring, stainless steel sink with water pump and tank. Extra heavy insulation. Buy this complete holiday special pkgs. for only $5695

OPEN
SATURDAY, JULY 1, AND MONDAY, JULY 3

WE SELL TRUCKS
Drop in and see us
2524 Douglas at Bay
382-7121

"TRUCKTOWN"
On Bay St. below Government
Everything in trucks, "386-1711
"½-¾ and 1-tons"

70 Ford ½-ton P.U. Long wide box, V-8, 4-speed, custom radio $2895
70 GMC ¾-ton 4-wheel drive pickup. Low mileage. Warn hubs $3295
68 Ford ¾-ton P.U. Long wide box, V-8, 4-speed, custom radio $2195
68 International 1-ton pickup, V-8 motor, heavy duty. Only $1895
67 International ½-ton pickup. Wide box. Radio, very clean truck. Only $1895
67 Ford ½-ton 4-wheel drive. Long wide box. Radio, etc. Only $2195
66 Ford ½-ton P.U. Rebuilt V-8 motor. Long wide nice model. Only $1495
66 GMC ½-ton P.U. V-8 motor. Clean and tidy, ready to go. Only $1125
65 Dodge ½-ton P.U. Big 6 motor. Long wide, low mileage. Only $1295
62 International 1-ton pickup. Crew cab, good workhorse. Only $995
60 Chev 1-ton duals $1095
60 Fargo 1-ton, duals $895
International 1-ton, duals $795
65 Merc. walk-in van $1295

"Misc. Cars"
69 Lincoln sedan $3995
67 Caddy convertible $3195
66 Lincoln coupe $2495
67 Pont. 9-pass. wagon $1095
57 Volks. Beetle $250
63 Stude. auto. sedan $195

"Trucktown"
2525 Bridge St. at Bay

1966
GMC ½-TON
Pickup, 40,000 miles, V-8, automatic, power steering, power brakes, radio.
ONLY $1095
THREE POINT MOTORS
Government at Hillside
385-6737

"MAKE ROOM SALE"
'66 I.H. 4x4 TRAVELALL V-8 $1495
'69 VAUXHALL Victor wagon $1695
'71 INT. 4-w.d., 6-man pickup, V-8 $4295
'65 GM Handy bus, 6 passenger $1450
'66 CHRYSLER Newport sedan $1195

INTERNATIONAL HARVESTER
517 Herald St., 388-5508

'67 MERCURY CAMPER TRUCK, long wide box, V-8, 4-speed, fully equipped and ready to go. $1700. 386-9684.

'57 CHEV. PANEL, GOOD RUNning condition, ideal for camping, hunting, or hauling. Big transmission, 4-speed. 382-3350.

'71 ¾-TON FORD, V-8, 4-SPEED excellent condition. Low mileage. Long wide box equipped for large camper $3400. 743-2612, 743-5005.

'69 ¾-TON GMC, 38,000 MILES, new tires, 17" split rims, excellent camper truck $2395. 743-2612, 743-5005.

1967 GMC ½-TON, V-8, AUTO., positraction, bucket seats, $1900. 385-0017.

'66 GMC ½-TON, AUTOMATIC, A-1 condition. 385-6965.

GOOD '55 FARGO PICKUP, $250. 478-6607.

1971 CHEVY WINDOW VAN, 8 automatic, asking $3,600. 478-6267.

1965 1-TON MERCURY DUAL wheels, flat deck. 479-7057.

'56 MERC ½-TON PICKUP Offers. 478-1489.

1968 VW WINDOW VAN CAMPER. 598-4627.

1971 CHEVY WINDOW VAN, 8 automatic, asking $3,600. 478-6267.

NATIONAL
CHRYSLER-DODGE
"The Island's Dodge Truck Centre"

1972
DODGE VAN
fully equipped, slant 6 standard transmission.

LIST PRICE $3540
SAVE $$$ $347
NOW ONLY $3193

Building a mobile camper?
Start with a DODGE
MAXIVAN!
Several to choose from. Come in and look them over.

CALL Marshall Murray
NATIONAL
CHRYSLER — DODGE
DODGE TRUCKS
384-8174 819 Yates

IMMEDIATE DELIVERY
'72 Mazda 1800 Pickups
DEALER FOR OKANAGAN CAMPERS
HORWOOD MAZDA
810 JOHNSON 385-1451

1969 CHEV. ¾-TON PICKUP, V8, 4-speed.
1968 Chev. pickup, V8, automatic.
1963 Ford 800, stake box with hydraulic tailgate.
1963 Chev. 3-ton C and C, V8, 4 and 2 trans.
George Eng Truck Sales
940 Hillside 385-3054

1964 ¾-TON GMC PICKUP, 8' box, rear bumper, Big 6 4speed, $995.
1965 Mercury V-8 pick up, custom cab, long box, rear bumper, $950.
VICTORIA JEEP
HILLSIDE at ROCK BAY

1968 DODGE ½-TON PICKUP, 318 V-8 automatic. Radio. Excellent condition. 2 to choose from, $1995. NATIONAL MOTORS. 384-8174.

BRAND NEW DATSUN ½-TON pickup, fully equipped, $2555.
McCALLUM MOTORS LTD.
1101 YATES ST. 386-6168

TRUCKTOWN 386-1711
Everything in Trucks
On Bay St. next to Moore Whittington Lumber yard.

1970 FORD F-100 RANGER, 302 V-8, 3-speed transmission. Trades considered. Terms available. Cadboro Bay Service. 477-2102.

'68 FARGO 318 V-8 AT.
AT ART'S CAR SALES

1969 FORD ¾-TON, 360 V-8, 4-speed. Asking $2,250. Will take late model ½-ton in trade. 385-8995.

1964 CHEV. PICKUP
AT ART'S CAR SALES

10' ALUMINUM FURNITURE van. Island Furniture Mart. 656-3724 or 656-3390.

1966 FORD ECONOLINE VAN, minor body work, good condition. 572 Dallas Road.

59 MERCURY PICK UP, TESTed, good shape, $250. 382-1364 after 5.

1970 FORD RANGER, 32,000 miles, excellent condition, $3300. 477-1454.

1949 INTERNATIONAL PANEL truck. Excellent condition. Very low mileage. 746-6222, Duncan.

'53 DODGE PICKUP, TESTED. Offers. 1950 John Road, Sidney. 656-1606.

'69 GMC ONE-TON PICKUP, NEW safety sticker, 4-speed, V-8, $2,200. 479-4723.

1963 FORD ECONOLINE NO side windows. Good delivery van. $395. 384-4376.

1968 MERC. 390 V-8
AT ARTS CAR SALES

1965 M100 V-8 352 TRUCK PRICE $1,350. 479-2838.

1960 GMC ½-TON PANEL GOOD running condition. $400. 478-2924.

156 U-DRIVES AND AUTO WASHING

SIMONIZE $8.95
Your home or office or free delivery. Also interior and motor cleaning. 592-6401.

158 TIRES

TIRE
WAREHOUSE
CLEARANCE
SALE
Clearing of nearly all sizes and types continues
FOR THIS WEEK ONLY

D & D TIRE LTD.
1620 Blanshard St. 382-7283

160 PARTS, ACCESSORIES

OUR NEW LOCATION
2150 Blanshard Street
Your Car's "Heart" is the BATTERY
For a Strong, Sure Start Every Time GET an "ACME"
LOWEST PRICES IN TOWN
Delivered and Installed
FRANCIS BATTERY and TIRES LTD.
Retreading Specialists

FOR FAST SERVICE ON RINGS, BEARINGS, GASKETS, exchange brake shoes, drum turning, pin fitting, valve seat machining.
CORDS PISTON RINGS
At 834 Johnson St. 383-0011

RADIATOR REPAIRS, FAST TOP quality repairs at Maurice's Auto Body, 427 Beta St., Phone 384-3121. Located behind the Burnside Pay and Save Gas Station.

Front tire mounts, $25 each, 3 Wheeling hubs, $50 per set.
VICTORIA JEEP
HILLSIDE AT ROCK BAY

1963 VOLKSWAGEN 1500, NOTCH back, body complete, good condition, offers. Volkswagen 6-volt gas heater, $25. 385-5128.

'56 CHEV GLASS FRONT END. Muncie M-22 and Hurst shifter. Two T.S. wheels, 9½" tires. '56 Chev body parts. 652-3574.

FUEL INJECTION FOR 327, 4-speed transmission with Hurst shifter, 900-950 m.h. sticks. Headers for '68 Camaro. 479-2183.

Z28 ALUMINUM HIGH RISE INtake manifold. Excellent condition. 385-0355.

'64 BEAUMONT 2-DOOR HARDtop, no motor, parts or whole. 478-4248.

WANTED: ENGINE FOR 1964 Corvair Monza, automatic. 477-3138.

WANTED, '60 CADILLAC FRONT end or 1960 or later body complete. 386-1705.

327 Chev. motor, 301 pistons. 383-1968.

162 AUTO REPAIRS, SERVICE AND TOWING

RADIATOR REPAIRS
Immediate Service
All Work Guaranteed
Pick Up and Delivery
Open Saturdays 9-1
Superior Auto Body Shop
386-3588

TRANSWILL AUTOMATIC TRANSmission specialists, 384-2851. Rebuilt auto transmissions from $69.95. Tune-ups from $11.95.

SCRAP CAR HAULED, REASONable rates. Associated Auto Wrecking. 478-6232.

164 AUTO BODY WORK AND PAINTING

SANDBLASTING AND PAINTING cars, auto parts, and accessories, reasonable rates. Call 656-1453. Day, 385-2004 evenings.

166 CARS AND TRUCKS WANTED

WANTED
$ $ $ for cash $ $ $
TOP DOLLARS FOR
"SPORTS CARS"
FOREIGN CARS—COMPACTS
"TRUCKS"
LOW MILEAGE DOMESTIC CARS
FULL CASH OR CASH FOR EQUITY.
DE PAPE MOTORS
384-8035
OR DRIVE TO 847 YATES ST.

Good, Clean
CARS AND TRUCKS WANTED
Cash in 5 Minutes
— PLIMLEY —
1010 Yates St.

INSTANT CASH FOR Sports Cars and Imports
BRIAN HOLLEY MOTORS
3319 Douglas — 384-1161

McCALLUM MOTORS will pay top dollar for any make or model car or light duty truck—call today. It pays to take a look at Yates and Cook.
McCALLUM MOTORS LTD., 386-6168.

CASH OR CONSIGN
AT ART'S CAR SALES

WALK IN VAN FOR CASH. Duncan 746-4695. G. F. Dochtermann.

168 CAMPERS, TRAILERS AND MOTOR HOMES

EMPRESS PONTIAC
BUICK
G.M.C.

—THE RECREATIONAL—
—VEHICLE CENTRE—

We must sell our present stock of CORDA-LANE Campers. These campers feature top quality materials and construction, propane-electric fridge, 12-110 volt electric system, 3-burner stove and the assurance of after-the-sale service that only a locally manufactured product gives you.

Your choice of any 9½' CORDA LANE for only $1995

OPEN
SATURDAY, JULY 1, AND MONDAY, JULY 3

WE SELL CAMPERS AND MOTOR HOMES
Drop in and See Us
2524 Douglas at Bay
382-7121

A WHOLE NEW WAY OF LIFE
THE SCAMPER
2100 MOTOR HOME

These magnificent units are designed and engineered for maximum travel pleasure with automatic transmission, p.s., p.b., Chev 400 cu. in. motor, toilet, shower, 3-way fridge, stove, eye level oven and are luxuriously finished. Why not make arrangements today for a demonstration ride in this fully CSA approved motor home. You'll be amazed that you can get so much for the extremely low price of $12,895

TRAILERS? CAMPERS? HARD TOPS?
We are the franchised dealer for the following all-star lineup SCAMPER, TERRY, SOUTH PARK, BOLER, STARCRAFT, SPORTSCRAFT. Take the time, have a look today at the greatest selection of new and used R.V.'s on Vancouver Island.

PURVIS FLACK
TRAILER SALES LTD.
1915 QUADRA, ACROSS FROM THE CURLING RINK
Phone 388-9188
Service Dept. 382-4611
OPEN SUNDAYS, Noon-5:30 p.m.
Easy Terms — Trades Welcome.

CORDA LANE
MOTOR HOME
on view this weekend only
THIS JUST COMPLETED HOME MUST BE SEEN!
We also have a limited supply of 9' 6" campers

CORDA LANE
CAMPERS
894 Goldstream 478-5417

MOTOR HOMES AND TRAILERS
Good selection of new and used at realistic prices.
JACKSON'S GOLDSTREAM ESTATES
974 Goldstream Ave. (1A) Langford
"Experienced Motor Homers"

NEW!! NEW!! NEW!!
RUSTLER CAMPERS
MORRIS
TRAILERS AND CAMPERS
2936 Douglas at Burnside. 385-2332

TRAVELAIRE TRAILER, 17 FT., 1971 model, 8-ft. wide lowboy, like new, sleeps 6, toilet, fridge, stove with oven, thermo-furnace, $2,695. 652-2874.

NEW FACTORY-MADE HIGHWAY utility trailer, c/w lights, $275.
VIC LAWNMOWER HOSPITAL
834 Johnson, 386-8338

CAMPER, OKANAGAN BUBBLE type, new, sleeps 4, gas stove, icebox, $200 under list price of $1,575, or offers. 478-5316.

16-FT. HOUSE TRAILER, STOVE, fridge, brakes, sleeps 4. See at 529 Springfield. 383-4204, 383-1584 — $810.

14' SANTA FE TRAILER FRESHly painted, sleeps 5. Propane furnace and stove, ice box, water tank. $800. 383-3808.

14' CORSAIR, ELECTRIC brakes, equalizer hitch, sleeps 6. Can be seen at 1546 Burton Ave. 386-7004.

1969 FORD CLUB WAGON camper, factory equipped, new tires. $3500. Can be financed. 384-8995.

17½ TRAVEL TRAILER, FULL self-contained, sleeps 6, excellent condition. Phone 479-1166 for viewing.

WANTED TO RENT MODERN trailer by responsible couple and baby. July 22-August 2. $75. 384-7767.

WANTED 35-40' OLDER HOUSE trailer, very reasonable for cash. 652-1781.

BOLER NEAR NEW, FURNACE, stove, toilet, ice-box, all fibreglass. SL750. 592-3073.

10'6" CAMPER, EXCELLENT condition. Phone after 6 p.m. 478-1935.

PETE'S TENT AND AWNING
8' by 10' trailer awning with spring loaded poles $99. 383-8959.

12' AMICO CAMPER TRAILER, sleeps 4. 478-5249.

168 CAMPERS, TRAILERS AND MOTOR HOMES

SPECIAL SALE

1972 VANGUARD TRAILERS

1—ONLY 21' TANDEM self-contained, includes hitch installed, wiring, licence, and tax at ONLY $4775.10, YOU SAVE $700.

1—ONLY 19' TANDEM self-contained, includes hitch installed, wiring, licence, and tax at ONLY $3995, YOU SAVE $550.

1—ONLY 13' with electric brakes, heater, hitch installed, licence, wiring and tax at ONLY $2043.67, YOU SAVE $250.

CAMPERS

1—ONLY 1972 VANGUARD 11' demonstrator with furnace, 3-way fridge, 4 jacks, extra propane tank, toilet compartment installed for ONLY $2531. YOU SAVE $300.

1—'71 SECURITY 8' with furnace, was $1795, NOW $1745.

1—'70 SECURITY 8', with oven, $1095

1—'72 GALAXIE with furnace and extra tank. Fits import truck. $1525.

1972 FORD VANGUARD COUNTRY CRUISER. See this winning combination van conversion.

EASY BANK TERMS

BUILD YOUR OWN

Camper, trailer, and van conversion. Parts, supplies and accessories, large stock at reasonable prices.

S. J. PEDEN LTD.
Open till 9 p.m. Thurs. and Fri.
2855 Quesnel St. 386-3464

1969 DODGE 17' MOTOR HOME. Big 6 engine with only 7631 miles. Fridge, propane stove, 3-burner large oven with grill. This fully self contained unit is offered to you at Speedway's low, low, price of ONLY $4495

1970 VOLKSWAGEN WESTFALIA Camper, 23,000 miles, radio. 8-ply tires for ONLY $3495

SPEEDWAY VOLKSWAGEN-PORSCHE
Both sides of Yates
385-2415

RENTALS!!
TRUCK and CAMPERS
from
$75.00 per week plus 8c mile
386-6666
PETER POLLEN FORD

FENNELL'S TRAILER SUPPLIES
Parts — Propane — Repairs
GALAXIE CAMPERS
SPORTSMAN CANOPIES
9 a.m.-8 p.m., Mon.-Thurs.
Open 7 days a week
6459 Pat Bay Hwy. 652-2511

LAYTON
SEAGULL
SPRITE
Watch for our new line of WEENDER CAMPERS arriving soon.
TRAILER AWNINGS
8x10 Spring loaded $ 99.95
8x12 Spring loaded $114.95
DIV. OF DOMINION MOTORS
1812 Douglas 385-5012

SUPER MARKET
Over 30 models of tent trailers on view. Special $50 allowance for Island residents when purchased at Impala Camping Village, 1070 Cambie Road, Richmond. See the Fabulous Cabana Motor Home. We'll be in Sidney soon.

DOGWOOD TRAILER SALES
PARTS — PROPANE
RENTALS
RANDELL TRAILERS AND CAMPERS. 478-6841
Highway 1 and Millstream Rd.

McCALLUM MOTORS LTD. Buccaneer campers for Datsun, Toyota, and Mazda trucks. Priced from only $1,195. It pays to look at Yates and Cook. McCALLUM MOTORS LTD., 386-6168.

NOTICE TO ALL CAMPER OWNERS: OAK BAY TEXACO stocks tire mounts and bumpers, auxiliary gas tanks, at 1990 Oak Bay Ave., 598-3411.

WINNEBAGOS FROM 18' TO 28'. 11 MODELS to choose from.
VICTORIA MOTOR HOME SALES LTD.
2936 Douglas 385-2332

TENT TRAILER WITH ADD A room, lamp, heater, barbeque, 2 mattresses. $300. 383-1201 or 388-5822.

ANYONE TRAVELLING TO ONtario or Maritimes and wishing use of 16' trailer sleeping 6. 479-2245.

1968 GMC VAN CONVERTED TO semi camper, excellent condition. 656-1423, mornings.

'65 CHEVY VAN, BUILT-IN camping equipment, icebox, sink, etc., extra snow tires on rims, in good condition. 479-2083.

NEAR NEW DELUXE ALUMInum canopy, fits long wide box, 479-5451.

1967 AIRSTREAM TRAVEL trailer, beautiful conditon. Phone collect, Parksville, 248-5168.

15' ZEPHYR TRAILER, STOVE, fridge, hitch, mirrors, sleeps 5, $900. 479-1396.

LARGE 1971 8½' VANGUARD camper, on 1966 ¾-ton Mercury, $3,200. Trades. 477-6268.

OKANAGAN CAMPER, BUBBLE top model suitable for import pickups. Horwood Mazda, 385-1451.

CORDA LANE CAMPERS
Full range of sizes — Total C.S.A. 478-2461 894 Goldstream Ave.

AL'S BOX TRAILERS
Full 4'x8' inside box
214 Dundas 383-8233

Utility Trailer — Good for country use. 10x5, what offers? Al's, 214 Dundas, 383-8233.

TENT TRAILERS FOR RENT. Reserve now — $25 week, or $5 day. 478-3879.

18' TRAILER, WATER PRESsured, furnace, gas electric fridge, $2,700, 479-1870.

1971 SCAMPER, 18', FULLY equipped, used 3 weeks only, $3,500. 592-0762.

WOODS TENT TRAILER, sleeps 4, spare tire, $200. 2917 Quadra, 384-4691.

16' TRAILER. CAN BE SEEN AT 4048 Grange Road, just off Interurban Road. Best offer.

14' HOUSE TRAILER, SLEEPS 4, stove, oven and ice box, $995. 592-7642.

TENT TRAILER, LIKE NEW. 592-6234.

16-FT. CITATION, BRAKES, hitch, etc. $1700. 382-0143.

13' SCOTTSMAN TRAVEL TRAILer, sleeps 2. 800 lbs. $695. 383-5669.

VW CAMPER, $2,500. 652-1972.

1971 VOLKSWAGEN VAN. BEST offer. 658-8936.

FOR RENT. CAMPERS. 478-3080.

1966 VW WINDOW VAN CAMPER. 598-4627.

168 CAMPERS, TRAILERS AND MOTOR HOMES

DON'T BUY YOUR HOLIDAY TRAILER WITHOUT SEEING

KIRK—BARRY OR BILL McCARTNEY

THE FRIENDLY GUYS AT

COASTLINE TRAILER CENTRE
642 Burnside 388-6021

See our fantastic lineup of Travel Trailers from 13' to 27'.
Big selection of Tandems.

Beginners will like the style and liveability of the terrific

PROWLER OR NOMAD

and at "Reduced Prices" you won't find anywhere

Veteran trailerists will want to switch to the unbelievable

KUSTOM KOACH
OR
TRAVELAIRE
Canada's two top trailers.

See the TRAVELAIRE all new 17' SHOWER MODEL on display now.
ALSO
see the 22' TRAVELAIRE TUB MODEL, complete with FOUR DUCTED HEATING.

Small and big car owners just rave about the all fibreglass . . .

TRILLIUM "13"
an unbeatable trailer at
$1895.00

CCCCCCCCCCCCCCCCCCCC

VICTORIA'S
—EXCLUSIVE DEALER—
For
—VANGUARD COUNTRY CRUISER
—BOISE CASCADE MINI-LINER
—BOISE CASCADE HI-LINER

"TOPS IN THEIR FIELD"

CORNELL CHEV-OLDS
385-5777 3050 Douglas
"YOUR MOTOR HOME — CENTRE" —

CCCCCCCCCCCCCCCCCCCC

IMPORT TRUCK CAMPEDS

"TIMBERLAND TRAVELLER" FACTORY DIRECT SAVINGS

Locally manufactured, lightweight, streamlined, many no-cost extras. Total CSA, 478-2597 or 2450 Millstream Road.

TRAVEL TRAILER 16' TANDEM wheel, sleeps 4, stove, oven, fridge, hot and cold water. Vanity, toilet, tub and shower. $2,900. 386-0295.

15' TERRY HOUSE TRAILER — electric brakes, propane range and oven, ice box, equalizer hitch. Asking $1,100, terms. Good condition. 385-7820.

1958 FORD 1-TON STEP VAN, converted to camper, radio, driving lamps, stove, tested, new tires; boat and motor. $1,050. 382-8670.

169 MOBILE HOMES AND PARKS

BOB'S TRAILERS

See our 18 foot ARISTOCRAT MOTOR HOME styled right — priced right includes air conditioner, roll-up awning, 6 cubic ft. gas and electric fridge at $11,250.

Full line of CAMPERS and TRAILERS on hand.

16 ft. LO LINER at $2235

Parkwood Marlette Four Seasons mobile homes—single—double.

Large new spaces for all our homes.

EAZLIFT HITCHES Installed

OFFICE 386-3623 HOME 478-4979

4TH ANNIVERSARY SALE
SPECIAL YEAR-END PRICES

12x48 2-bedroom, deluxe furniture and appliances. Delivery and set-up included. Regular $7850 — SALE PRICE $6995. Payments of $132 per month O.A.C. 12x60 3-bedroom, wall-to-wall carpet, deluxe furniture, draperies and appliances. Delivery and set-up included. Regular $11,750 — Special $9995. 12 display homes. Open daily 10 a.m. - 8 p.m. Weekends 10 a.m. - 6 p.m.

GLENKEY MOBILE HOMES LTD.
"Your key to better living"
2705 Douglas St. at Hillside
385-2491 385-2492

WAGON TRAIN ESTATES LTD.
2524 Douglas St., 386-3291
2500 Florence Lake Rd., 478-1796

12x66 AMBASSADOR, superbly crafted de luxe 3-BR Home, front Master BR. 3-piece bath, centre living and dining room, shag rug in all rooms, double glass sliding doors, spacious all electric kitchen, 2 dr. Fridge, dishwasher, elec. range, in harvest gold. Walnut cabinets. Utility w. Westinghouse Washer and Dryer. — A truly magnificent Home.

Financing and spaces available.

GLENKEY MOBILE HOMES LTD.
"Your key to better living"
2705 Douglas St. at Hillside
385-2491 385-2492

12x50 2-BEDROOM EMPEROR with range and refrig., shag rug in living room, SPECIAL $6995.
12x60 3-Bedroom EMPEROR. Tastefully furnished, carpet in living room, hallway and master bedroom. REDUCED TO $9383.
Both units CSA Z240 certified.
ALL SEASONS MOBILE SALES
3 miles south of Duncan on Island Highway
748-1373 746-5923

IMPERIAL 1969 12X54, IN EXcellent condition, will sell furnished or unfurnished, set up in quiet adult park, Langford; fitted carpeted living room, vinyl cushion floors, avacado four piece bathroom, double windows throughout, veranda and skirting. Many Extras. Clear title. Very reasonable. 478-7194.

GOLDSTREAM MOBILE HOMES LTD.
COMMODORE — ATCO HOMES MODULINE
2885 Trans-Canada Hwy. 478-1751

TRIANGLE HOMES LTD.
MARINER, GENERAL LEADER AND PREMIER
478-1774

IDEAL TRAILER, 31' BY 8' EXtension. Immediate possession. Furnished also carpeted patio, 20'. Inquire manager, Terrace Trailer Park, 334 Goldstream. 478-4562.

MOBILE HOME 10X50, 3-BEDroom, fully furnished, colored appliances, wall-to-wall carpet, oil furnace, very clean througnout, $4,150. 435-6157 Vancouver.

169 MOBILE HOMES AND PARKS

17 THETIS LAKE TRAILER park, 1970 Glendale mobile home, 2 bedrooms, storage, view terrace, extras, $8500. Terms. Brian 388-1184, 478-7007.

WELLS O' WEARY TRAILER Lodge, waterfront, 5 miles west of Sooke on West Coast Rd., 385-3674, 642-5465.

GLENDALE DE LUXE 12X66, 3 bedroom, excellent condition. 3½ years old. $9500. No. 7, Sunny Shores Resort, 642-3046.

1971 LAMPLIGHTER, 12'X52', 2 bedrooms, fully furnished. Excellent condition. CSA approved. 478-3405.

MOBILE HOME, BEAUTIFUL condition. Includes range, washer and dryer. Size 22x44, $13,500. W. R. Bentley, 385-5911.

FOR RENT, 2 BEDROOM MObile home in Cobble Hill, suitable for retired couple. 743-2633.

40X8, 1 BEDROOM, EXCEPTIONal storage space. As new, immaculate condition. 477-4429.

TOTE-EM TRAILER SALES
478-1041 Days 384-8791 nights

46'x10' MOBILE HOME, ESTA-Villa, adult court. $7,000 or best offer. 479-7704.

10'X55' MOBILE HOMES. EXcellent shape can be seen at any time, furnished or not. 478-7562.

12X66 MOBILE HOME, YEAR old, 3-bedroom. 385-5683.

MUST SELL 12X55 GENERAL ON family park. 478-2638.

178 SUMMER RESORTS

CABIN — SLEEPS 4-6. ½ ACRE, lakefront, Upper Campbell Lake. 2 miles east of Strathcona Park Lodge. Very private. Running water, propane stove. Rent $100 per week or $350 per month. Available now. Write Dr. A. Nerenberg, Box 404 Campbell River, or call 604-923-5672.

BEAT THE SMOG—BUILD YOUR own cabin, beautiful Chilcotin Wilderness, big game hunting, fishing, longest cattle drive (raise your own cattle 50-50 basis). Children's camp and health centre. Transportation included. Negotiable life membership. The Pilot, 1332 Vimy Ave. 383-2390.

WANTED TO RENT FOR MONTH of August, cottage for 3 adults, on sea. Modern conveniences. Reply to Victoria Press, Box 144.

COWICHAN RIVER, 2-BEDROOM cottage, fireplace, very secluded, $50 a week. 477-8854.

SHAWNIGAN LAKE, CABIN FOR rent $75 weekly, 478-7740.

181 TOURIST ACCOMMODATION

FURNISHED BACHELOR SUITE, sea view, swimming pool, color TV, stereo, linen etc. From July 1, suitable for 1 or 2 persons, $6 per day, preferably on a monthly basis. Only careful tenants need apply. 388-6752.

JULY ONLY — $95, UTILITIES included. Large family on holiday or? Washer, dryer, TV. etc. 385-8237.

MODERN STUDIO TYPE UNIT, everything supplied. Close in, covered parking. Michelangelo, 1156 Yates. 384-2221 or 386-2812.

LOOKING FOR LOW PRICED clean sleeping rooms? Downtown. Oxford Hotel. 777 Fort St. $5.50 per couple.

185 CONVALESCENT AND REST HOMES

VAN'S RESTHOME
Very nice semi-private rooms on main floor for 1 lady and 1 gentleman. First class services, nurse 24 hours. Very reasonable rates. 1135 McClure — 382-0083.

PRIVATE, SEMI-PRIVATE, bright sunny rooms available for senior citizens. Reasonable rates. Excellent means, home care. Come in and see us or phone 383-1352.

VERY NICE AND CLEAN REST home for ladies. Two semi-private rooms on main floor. For lady who needs attention. Tray service. Excellent meals. 384-1750.

PRIVATE OR SEMI-PRIVATE, for elderly active lady or gentleman. Win Bran Resthome — where guests are part of the family. 383-7422.

WE HAVE A VACANCY FOR A lady. Pleasant atmosphere, personal care. Near the sea. Phone 382-7406.

OAK BAY, VACANCY IN SMALL guest home for lady or gentleman. 598-4423.

CHARMING ACCOMMODATION. Ladies. No stairs. Nutritious meals. Kindly attention. 384-0693.

OAK BAY, VACANCY IN SMALL guest home for lady or gentleman. 598-4423.

LOVING CARE FOR MOTHER or Father. Call Mrs. Mack. 383-9315. Fairfield Rest Home.

190 ROOM AND BOARD

THE GLENSHIEL HOTEL offers full hotel services to retired guests. Reasonable rates include 3 excellent meals, afternoon tea, elevator and TV lounge. Close to downtown and Beacon Hill Park. 383-4164

ROOM AND BOARD FOR WORKing man, nice room, good meals, on bus line, available July 1st. 384-1505.

VACANCY IN GUEST HOUSE, for the retired lady or gentleman. 383-7797.

NICE FRONT ROOM WITH board in clean home. Suit working person or pensioner. 384-1239.

ROOM AND BOARD FOR MAture person. Quiet home. Good food. 382-9678.

2 PRIVATE ROOMS, GOOD food, central, TV. Pensioners welcome. 385-3547.

SINGLE MALE, 24, NEEDS room and board, Colwood, Langford area, 478-6611, 9 to 5.

ROOM AND BOARD FOR YOUNG man in private home. James Bay. 388-5320.

ROOM AND BOARD. MEN ONLY. Weekly and monthly rates. Single or sharing. Phone 383-5442.

FURNISHED ROOM, PRIVATE entrance. 383-8406.

GOOD ROOM AND BOARD, 2 student girls sharing. 382-0259.

191 ROOM AND BOARD WANTED

ROOM AND BOARD FOR QUIET young business woman, July 15. Will help self to breakfast, look after home in owners absence. References. $100 plus. Victoria Press, Box 394.

193 ROOMS TO RENT

FURNISHED
737 Vancouver Street
$40
Men Only
P. R. BROWN and SONS LTD.
762 Fort Street 385-3435

HARRIS GREEN APT.
Clean rooms, $18 a week and up. Parking kitchen facilities, laundry. Right downtown at 921 Pandora. 386-9083.

BED-SITTING ROOM WITH kitchen privileges, near sea, bus and shops. Prefer employed business or professional woman. Nonsmoker. 388-4789 anytime.

LARGE ROOM, SEMI FURnished, bright and sunny in basement. Heat and cablevision, private entrance, $25 monthly. 382-2430.

ROOMS, SINGLE $4 UP.
Breakfast available.
Roccabella Guest House
777 Blanshard 385-9030

QUIET HOME NEAR QUEEN Victoria Hospital, kitchen privileges, no drinking, men only. 383-6506.

NEW ENGLAND HOTEL. QUIET, clean rooms. Downtown. Reasonable rates. 1312 Gov't St., 382-1625.

FAIRFIELD NEAR COOK, clean furnished room, $55 monthly, phone after 6 p.m. 385-3705.

JUBILEE AREA. CLEAN FURnished room, kitchen, cablevision, men. 592-6615.

DOUBLE ROOM FOR 2 GENTLEmen, TV lounge and private entrance. Close to UVic. 477-5650.

1 FURNISHED BED-SLEEPING room, Jubilee area, 2506 Victor Street. $50 monthly. 385-1881.

646 GRENVILLE AVE., ESQUImalt, men, armed forces welcome.

VIC WEST, BACHELOR SUITE, $50. Partially furnished, 388-5794.

193 ROOMS TO RENT

LARGE, PANELLED, PARKING bus, cablevision, cooking, $73. 382-6728.

SINGLE OR DOUBLE FURnished, own entrance. Reliable working tenant. 383-8619.

194 ROOMS WANTED

WANTED: FURNISHED ACCOMmodation, with stove, fridge and sink. Near Quadra-Hillside-Woodwards area. 382-3647.

197 HOUSEKEEPING ROOMS TO RENT

RITZ HOTEL
Convenient downtown location
Elevator service — cablevision
Daily, weekly or monthly rates
710 Fort St. 383-1021

SWIMMING POOL
Wanted young man in 20's to share 4-bedroom home in Gordon Head, huge pool, wall-to-wall carpet. $80 per month. Gerry 386-8478, 598-4291, 477-8280.

ROOMS: QUIET, BEAUTIFUL location, off street parking, near sea, shops, park and bus. Cablevision. Gentlemen. $70-$80 each. 386-0360, 383-1846.

NEAR COOK AND FAIRFIELD, large furnished housekeeping room, stove, fridge, for quiet stable person, $55. 385-4760, 12-2 p.m.; 6-8 p.m.

CLEAN QUIET BED-SITTING room for working lady. Share kitchen, washing provided. Near University. $60 month. 592-7249 after 6.

ONE LARGE, CLEAN, BRIGHT room, $60; 1 smaller, $55. One block from YMCA. Abstainers only. 386-1629 evenings and weekends.

2 ROOMS AND KITCHENETTE, automatic hot water, oil heat. 910 Market St. Close to Quadra and Hillside. $65.

BEDSITTING ROOM. KITCHEN privileges. Utilities supplied. Oak Bay Junction area. Working person or student. 383-3141.

CLEAN ROOM, $50, $65. ALL found, linen supplied, kitchen facilities. 1010 Linden. Caretaker, 384-7504 after 5 p.m.

BASEMENT BACHELOR ROOM, selfcontained. All utilities $50 month. July 1. Near Queen Victoria Hospital. 478-5151.

LARGE BRIGHT, FULLY FURnished room, everything provided. Walking distance to town. $60. 388-9211.

LARGE MODERN ROOM, FOR young girl, near university, with private entrance. $60 month. 477-8854.

FULLY FURNISHED BEDSITting room for 1 or 2. Separate kitchen. Close in. $80. Phone 383-4387.

WELL FURNISHED, KITCHEN, laundry, $60, $70. 3065 Washington Ave. 386-0161.

FURNISHED HOUSEKEEPING rooms, close in for quiet gentlemen $40 and $50. 382-4946.

LARGE BED-SITTING ROOM and kitchen. Clean, quiet, downtown. 385-3284.

ROOM FOR GARDENER, SUIT middle-aged man or pensioner, near Jubilee Hospital. 658-8028.

'55. FURNISHED, WALK TO town, mature and quiet only need apply. 383-8101.

FURNISHED HOUSEKEEPNG room, quiet man, non-drinker only, $43. 735 Queens Dr.

FURNISHED HOUSEKEEPING room, $55 a month. 2311 Dowler Place. 383-6675.

2 ROOMS, SHARE BATH, ALL utilities and cablevision $75. For single man only. Contact 385-1401.

TWO LARGE HOUSEKEEPING rooms, fully furnished, 1115 Princess.

QUIET MAN, ROOM WITH stove, fridge and sink. $50. 384-5485.

23 MENZIES, CLEAN FURnished room for men, all utilities; $17 weekly, or $55 monthly.

FURNISHED ROOM FOR GENtleman, Utilities included. $45. 127 Menzies. 478-3649.

LARGE ROOM OFF FORT; fridge, stove, sink; $60. Man only. 385-2870.

ONE LARGE ROOM AND ONE small, $35 and $40 month. Older men only. 383-0552.

LARGE MAIN FLOOR FURnished room including utilities for a working girl. 382-7628.

FURNISHED HOUSEKEEPING room, quiet street, mature working person. 382-5725.

ALL FOUND, COMFORTABLE, furnished, sea view, park, Fairfield. 382-0541.

TWIN FURNISHED SUITES, $35 week, 1530 Stockton Crescent, 477-6745.

MIDDLE AGED GENTLEMAN. Fairfield area, linen supplied, $40 month. 385-3775.

LARGE FURNISHED ROOM. ½ block from Jubilee—separate entrance. $55 per month. 592-1073.

NICELY FURNISHED HOUSEkeeping room, $60 month. 2315 Wark Street.

FURNISHED ROOMS FOR 1 OR 2 persons. Share kitchen. 388-4678.

HOUSEKEEPING ROOM, PENsioner abstainer. 1045 Balmoral.

$28 — LADY PENSIONER ONLY. 1118 Quadra Street, 592-6470.

QUIET ROOM WITH FRIDGE and stove, near shopping. 598-2517.

200 APARTMENTS TO RENT UNFURNISHED

ROCKLAND
GOV'T HOUSE AREA

Luxurious two-bedroom suite upper Rockland. Wall-to-wall carpet throughout, fireplace, spacious living room, dining room, bathroom, magnificent view from balcony, heat supplied, suit discriminating resident. Parking available. $300 a month.

CALL 382-3770
or KER and STEPHENSON LTD. 385-3411

LOOKING FOR SOMETHING different in apt. living? Look to Bellwood Place, 1125 Oscar St. Spacious stes. Featuring all modern conven.
Now available:
1-BR Ste.
1-BR Ste. with FIREPLACE.
Call today—Cong. res. mgrs. 384-1406, or Bayshore Realty Ltd., 388-6424.

MODERN, SPACIOUS, 2-BEDroom apartment, second floor. Heat, water, cablevision and garage included. Mature couple preferred. $125. Sorry no children or pets. 382-4588, 384-7098, 2 p.m.-9 p.m.

1025 PAKINGTON, NEAR BEAcon Hill Park, quiet, one-bedroom suite, $128. Close to bus and shopping. Cablevision, heat, laundry included. Older person preferred. 383-4575.

842 PARKLANDS — ESQUIMALT area. 4 Bedrooms. Stove, fridge, washer and dryer. Immediate. $225.
Swinerton, Stewart Clark, Ltd.
Rental Agents 385-2481

BASEMENT BEDSITTING ROOM, kitchenette, stove, fridge, private entrance, self-contained. All utilities paid. 5-minute walk to downtown. $80. 384-9079.

ARLINGTON COURT, 386-2029
Available now, large top floor 1-bedroom suite, carpeted, $140 or bachelor suite, hardwood, $105. Free laundry. 430 Michigan.

GELAINA COURT, 2170 HAULtain Street, one and two-bedroomed suites, $125, $135. Adults. 382-3720.

LARGE BACHELOR SUITE, self-contained, near Legislative Buildings. $85. 383-2114.

JULY 1ST, LANGFORD-COLwood area, large 2-bedroom. 2 children welcome. $140. 478-4109.

$95, COMFORTABLE 2-BEDROOM suite, Vic West, on bus. 592-2038.

1-BEDROOM APARTMENT. 1245 Pandora. 382-8836 after 5.

3 ROOMS WITH PRIVATE bathroom, $120 monthly. 383-4687.

200 APARTMENTS TO RENT UNFURNISHED

T H E S E A G A T E
H
E
S
E
A
G
A
T
T H E S E A G A T E

707 ESQUIMALT ROAD

ON VICTORIA'S HARBOR WATERFRONT WITH VIEWS OF HARBOR, OCEAN, AND OLYMPIC MOUNTAINS

WITH VERY LARGE INDOOR HEATED SWIMMING POOL AND HYDROTHERAPY POOL

WITH RECREATIONAL FACILITIES BEYOND COMPARISON ON VANCOUVER ISLAND

A FULL SCALE HEALTH SPA WITH PROFESSIONAL STAFF

WITH LANDSCAPED GROUNDS AND A LARGE WATERFRONT COURT YARD

ALL PARKING IS INDOORS AND OUT OF SIGHT

ALL SUITES HAVE LUXURIOUS LONG SHAG CARPETING THROUGHOUT

EARLY VIEWERS HAVE FIRST CHOICE FOR WATERFRONT AND VIEW SUITES

ADULTS ONLY
NO PETS

REASONABLE RENTAL RATES
ONE BEDROOM SUITES
$139 - $160
TWO BEDROOM SUITES
$180 - $195
FOR RENTAL INFORMATION PHONE RESIDENT MANAGER, 383-1731
OFFICE 388-6100

Diamond Developments Ltd.

"NOW RENTING"
CARRIAGE HOUSE
1020 BURDETT ST.
Excellent location with walking distance to town. Guaranteed no rent increase for two years. Features W-W carpeting, (shag) balconies, free parking, 2-door fridges, coloured appliances and therapy pool and sauna bath.
ONE BEDROOM, from $140
TWO BEDROOM, $170
BROWN BROS. ON BLANSHARD
385-8771 Anytime!

ASHTON OAKS
"1145 BAY STREET"
CLEAN, REDECORATED, ONE-BEDROOM SUITES WITH ALL UTILITIES INCLUDED IN RENTS OF $138 TO $155.
ONE CHILD ACCEPTED
WILL CONSIDER TRAINED CAT
MR. TRELEAVEN 383-2832
D. F. HANLEY AGENCIES LTD.
385-7761

GREENLEAVES APTS.
2523 WARK ST.
You must see these bachelor suites renting at $110 and one bedrooms at $125 per month. New building, with heat, w-w carpeting, cablevision included. Quiet location, Resident Manager. Sorry no pets.
BROWN BROS.
ON BLANSHARD
385-8771 anytime!

CHERRY BLOSSOM COURT
310 ST. JAMES STREET
Popular modern block on corner overlooking park and sea. On busline and close to shopping centre.
$129 — 1-BEDROOM SUITE
Phone 382-4546
OR
P. R. BROWN and SONS LIMITED
762 Fort Street 385-3435

ELMWOOD TERRACE
1399 STANLEY —
1 and 2-bedroom suites, adults only, billiard room, wall-to-wall carpeting, controlled entrance, sauna, cablevision, drapes, electric heat. $130 per month. Phone Resident Manager, for our low rents, 384-1780.

CHRISTIE POINT APTS.
Portage Inlet Waterfront
All view suites, 15½ acre estate surroundings, boat dock, hobby room, pool, and playgrounds. Family and adult only areas. Must see: 2-bedroom suites and 3-bedroom townhouses.
385-0644 NO PETS

WHY HUNT?
JUST CALL
STERLING RENTAL AGENCY
383-7171
NO FEE TO TENANT

ON THE OCEAN
VICTORIA'S QUIETEST BLOCK
LARGE PATIOS
1-Bedroom $145
2-Bedroom $175
DUNSMUIR HOUSE
(off Esquimalt Rd.)
851 Dunsmuir Rd. 388-4943

DUNCAN
"The Cedars", 380 Brae Road. One-bedroom $130-$134. Two bedrooms, $155-$165. W-W carpet, drapes, colored appliances, elevator, cablevision, sauna, free parking. Close to shopping. 748-1583.

PARK LODGE APARTMENTS — 912 Heywood, facing Beacon Hill Park. 1 bedroom suite, $125, garage $7. 382-4464.

CHATEAU ROCKLAND
Spacious one bedroom suite, w-w, drapes, balcony, $135. Vacant. 1025 Linden Avenue. 385-6984.

SEARS AREA
1 BR $125. Heat, Hot Water and cable included. Manager 384-3291 or Western Homes Ltd. 382-9513.

QUIET, OWN ENTRANCE, 1 bedroom, for non-smoking adults Harriet near Gorge, $90, 383-4753.

TWO-BEDROOM SUITE AVAILable. 1194 Esquimalt Road. 385-2564.

THE CORONA
1-bedroom suites from $115
382-0248.

ONE-BEDROOM SUITE, 4TH floor, $140. Oak Bay Avenue. 598-3862.

LARGE 2-BEDROOM SUITE, $135. August 1st, 2196 Haultain. 382-3720.

VACATION GUIDE

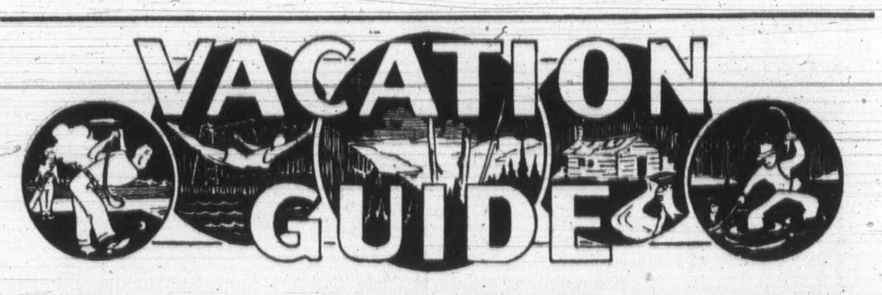

PLAN TODAY FOR A

FUN FILLED ISLAND PARADISE VACATION

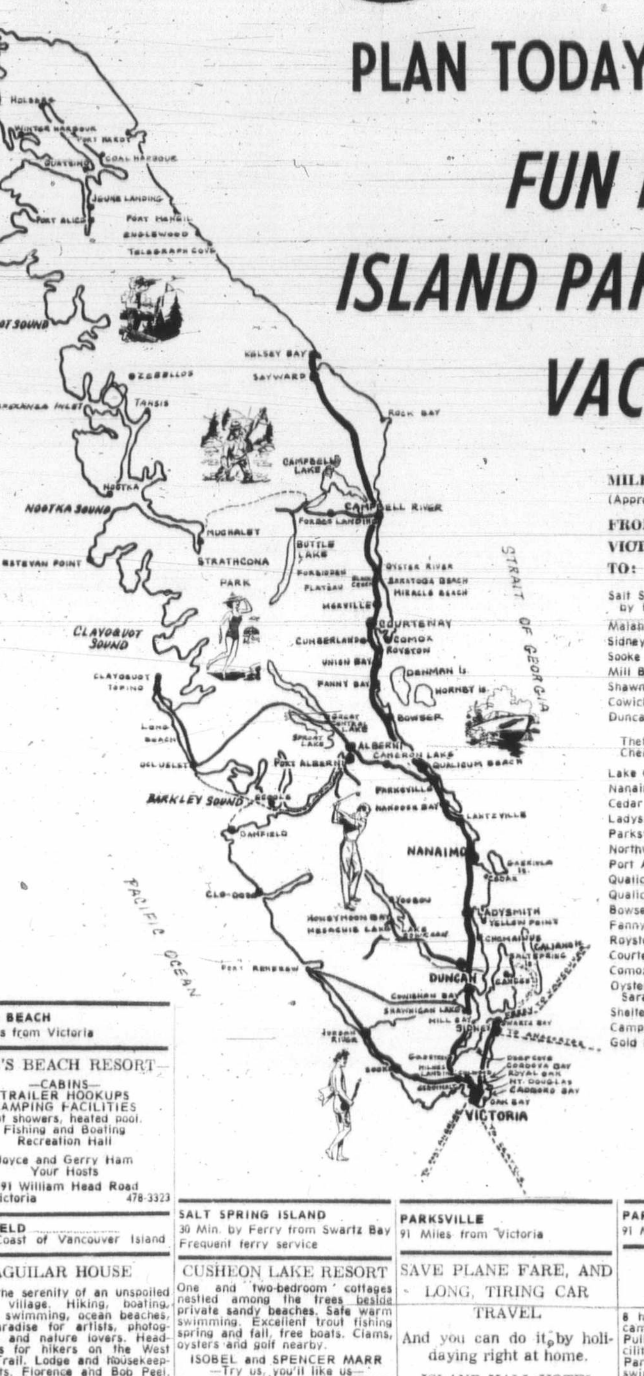

MILEAGE
(Approximate)
FROM VICTORIA TO:

Salt Spring (30 minutes by ferry from Swartz Bay)	
Malahat	15
Sidney	18
Sooke	21
Mill Bay	27
Shawnigan Lake	28
Cowichan Bay	34
Duncan and Maple Bay	38
Thetis Island (car ferry from Chemainus)	
Lake Cowichan	54
Nanaimo	69
Cedar - Yellow Point	56
Ladysmith	54
Parksville	91
Northwest Bay	90
Port Alberni	120
Qualicum Beach	99
Qualicum Bay	109
Bowser	111
Fanny Bay	119
Royston	130
Courtenay	136
Comox	140
Oyster River and Saratoga Beach	150
Shelter Bay	158
Campbell River	165
Gold River	215

WEIRS BEACH
15 Miles from Victoria

WEIR'S BEACH RESORT
—CABINS—
TRAILER HOOKUPS
CAMPING FACILITIES
Hot showers, heated pool.
Fishing and Boating
Recreation Hall
Joyce and Gerry Ham
Your Hosts
5191 William Head Road
RR1, Victoria 478-3323

BAMFIELD
West Coast of Vancouver Island

AGUILAR HOUSE
Enjoy the serenity of an unspoiled fishing village. Hiking, boating, fishing, swimming, ocean beaches, etc. Paradise for artists, photographers and nature lovers. Headquarters for hikers on the West Coast Trail. Lodge and housekeeping units. Florence and Bob Peel. Phone 728-3323.

SALT SPRING ISLAND
30 Min. by Ferry from Swartz Bay
Frequent ferry service

"YEAR ROUND RESORT OVERLOOKING GANGES HARBOUR"

CONDOR INN
The most sophisticated in modern accommodation. Fully appointed lounge, air-conditioned rooms and large balconies.
and
HARBOUR HOUSE
Combine to bring you Salt Spring Island's finest resort. Cottages, spacious grounds, swimming pool, 2 tennis courts (1 championship play), excellent golf course nearby, boat moorage and bike and boat rentals. Fully appointed dining room, famous for our home cooked meals.
FOR RESERVATIONS
Ganges Box 99 Ph. 537-2133
Frequent ferries from Swartz Bay Tsawwassen and Crofton

SHADY WILLOWS RESORT AND TRAILER PARK
TRIPP ROAD, GANGES — 537-2956. On beautiful St. Mary Lake. Superb bass and trout fishing. Modern electric housekeeping cottages. Trailer and camping sites. Modern rest rooms, showers. Safe swimming, boat rentals.
BILL AND LEXIE SAWYER

ST. MARY LAKE RESORT — MOTEL
Two-bedroom family cabins, fully modern, everything supplied. Good fishing, beautiful beach safe for children on lovely St. Mary Lake. Secluded setting and arbutus and fir trees.
Daily and Weekly Rates
The Javorskis
R.R. 1, Ganges, B.C. 537-2832

RESERVE TODAY
FOR A
FUN FILLED
ISLAND VACATION

SALT SPRING ISLAND
30 Min. by Ferry from Swartz Bay
Frequent ferry service

CUSHEON LAKE RESORT
One and two-bedroom cottages nestled among the trees beside private sandy beaches. Safe warm swimming. Excellent trout fishing spring and fall, free boats. Clams, oysters and golf nearby.
ISOBEL and SPENCER MARR
—Try us, you'll like us—
Box 418 Ganges 537-2539

ARBUTUS COURT MOTEL
Invites you to relax in comfort and enjoy a memorable holiday. Warm sea bathing, fishing, clam and oyster beaches. Golf nearby. Modern, self-contained kitchen suites and motel units.
For reservations Write R. R. 1, Ganges, Salt Spring Island, or Phone 537-5415. Your hosts: Gunter J. and Ursula Burger

SHAWNIGAN LAKE
28 Miles from Victoria

SHAWNAIRE RESORT
Vancouver Island's Ideal Family Vacation Spot
—Modern furnished beach cottages and suites
—On a safe sandy beach
—Swimming, water skiing, fishing, boat launching, wharfage.
—Free kayaks for children
RESERVE NOW—For an enjoyable holiday! Write RR 1, Shawnigan Lake. Your hosts: Bernie, Mary and Carol Morris.
PHONE 743-2062

LAKE COWICHAN
54 Miles from Victoria

CASTAWAY RESORT
RESERVE EARLY
Children are welcome. Reasonable rates. Large self-contained family dwellings, each unit overlooking Lake Cowichan. Picnic sites, safe swimming for children, boat launching, skiing, fishing, tenting, trailer hookups, hot showers. "NO PETS, PLEASE."
BOX 229 — PHONE 749-6461

YOUBOU
64 Miles from Victoria

EDELWEISS CHALETS
Luxurious 2-bedroom A-frame house-keeping beach cottages on Cowichan Lake. Over 500 feet of safe, private beach. Everything supplied. Daily, weekly and monthly rates. Your hosts, the Horynas, Box 83, Youbou, B.C. Tel. 745-6660.

PARKSVILLE
91 Miles from Victoria

SAVE PLANE FARE, AND LONG, TIRING CAR TRAVEL

And you can do it by holidaying right at home.

ISLAND HALL HOTEL
at
Parksville
has all the makings for a carefree, relaxing holiday right here on the Island, 90 miles from Victoria.

—LOCATED RIGHT ON WARM, SANDY BEACH.
—INDOOR HEATED SWIMMING POOL.
—HOT, TURBO-JET POOL.
—SAUNAS.
—EXERCISE ROOM AND GEAR.
—MASSEUR IN ATTENDANCE.
—TENNIS, SHUFFLEBOARD, CROQUET.
—BOATS AND FISHING GEAR NEARBY.
—THREE EXCELLENT GOLF COURSES WITHIN 20 MILES.
—EXCELLENT CUISINE IN BOTH MAIN DINING ROOM AND COFFEE GARDEN.
—GEMMA GALLERIES FOR ANTIQUES AND GIFTS.

Take it easy this summer and enjoy a holiday patterned for the whole family, or just you yourself at an almost next-door location. For information and reservations write Mrs. Mary Sutherland, Box 340, Island Hall, Parksville, or phone reservations, Local 114, 248-3225.

PARADISE BEACH RESORT
Modern cottages and trailers on beautiful Parksville Bay. Magnificent view of Georgia Straits. Sandy beach, safe for children. Large grassy playground with sports facilities, swings, sandboxes, etc. Spacious tree-shaded tenting and trailer grounds with hook-ups. Clean wash rooms and showers, kitchen dish washing. Located in Parksville. Families welcome. No dogs, please. We also have 4 trailers we rent on grounds at lower rates. Reserve now for summer vacation. Neil and Jean Furness, 248-6612.

PARKSVILLE
91 Miles From Victoria

RIVERBEND MOTEL AND TRAILER PARK
8 housekeeping units with TV. 20 campsites, 45 full trailer hookups. Pull-through spaces. Complete facilities on Englishman River. Park-like setting. Natural river swimming pools and fishing. Excellent play area for children. PLEASE RESERVE EARLY. Robert Brett and Herman Vanderbyl.
RR 1 Parksville, 248-3134

CENTRAL AUTO COURT
Cottages near safe, sandy beach. Family units available. Coffee garden nearby.
Box 366, Parksville, B.C.
Harry and Rosemary Podwysocki

QUALICUM BEACH
99 Miles From Victoria

"THE QUALICUM COLLEGE INN"
Spacious and charming, set on 13 acres overlooking the sea affords peace and serenity plus all modern facilities. Large swimming pool, jet whirl pool, sauna, distinctive dining room and lounge. Elmer Gill at the grand piano nightly. Reservations phone collect (604) 752-9262.

MIRACLE BEACH
13 Miles North of Courtenay

MIRACLE BEACH RESORT
Clean, completely equipped cabins. Full trailer hookups — right on the beach! Hot showers, flush toilets. 80 lovely campsites to choose from. Terrific fishing for Dad, shady loafing for Mom; on Vancouver Island's safest white sandy beach.
Ann and Bill LeChasseur
R.R. 1, Black Creek 337-5171

AVOID
DISAPPOINTMENT
MAKE YOUR
RESERVATION TODAY
FOR AN
ISLAND PARADISE
VACATION

200 APARTMENTS TO RENT UNFURNISHED

BOWKER MANOR
2233 Bowker Ave
1 bedroom suite avail. immed. at $140 and 2 B.R. July 1st at $175 in this nice quiet modern building.
AND
VILLAGE MANOR
2056 Oak Bay Ave.
One only bachelor suite at $120 avail. immed. and 2 B.R. at $189 July 1st in this building situated close to all stores and transportation.
RENT INCLUDES HYDRO, heat, parking, cablevision, balconies, w-w carpeting. For more information on both of these, CALL
BROWN BROS.
ON BLANSHARD
385-8771 Anytime!

MODERN GROUND FLOOR, clean 1½ bedrooms, $118. Cablevision, heat and water included. 386-3642, 383-2191.

BACHELOR SUITE, GORGE area, $85 per month, everything included. 383-1901.

1-BEDROOM SUITE, PETS AND children welcome, wall-to-wall carpets, drapes, heat, cablevision, $130. 383-1793.

BACHELOR SUITE, OAK BAY-Rockland, suit lady. Stove, fridge, fireplace. $90. 382-1051.

200 APARTMENTS TO RENT UNFURNISHED

CASA DEL GRANDE
1555 RICHMOND
One 1-bedroom, $123
Available July 1

CASA DEL MAR
1625 RICHMOND
One 2-Bedroom $154
Available Aug. 1

Superior Spanish styling combined with all modern conveniences, make these blocks RIGHT FOR YOU.
Call Resident managers, 385-4250

CASA DEL RIO
1535 JUBILEE
1 bdrm. available imm. $132
2 bdrm. available Aug. 1 $163
Located on quiet street, this unit has wall-to-wall carpet and all modern conveniences. Close to shopping centre, hospital and bus service.
Call Res. Managers — 388-4574
BUILDERS AND DEVELOPERS

OAKRIDGE HOUSE
2646 Cook St.
High Elevation
1-bedroom suites available now. 1 small child welcome. Phone manager, 383-1542, Apt. 209.

200 APARTMENTS TO RENT UNFURNISHED

WELLINGTON MANOR
1670 FORT ST.
Excellent location, close to stores and transportation. Hardwood floors in all suites. Modern conveniences. Resident manager.
1-BEDROOM FROM $120
2-BEDROOM FROM $155
BROWN BROS. AGENCIES LTD.
385-8771 Anytime

"For True Value Rental Check and Compare"
"Monte Carlo"
1030 Pendergast 383-9076
1-bedroom, $138
"Casa-Montego"
1035 Pendergast 382-4090
1-Bedroom suite, $130-$138
These luxurious modern apartments in desirable Fairfield location. Near park, sea, bus and city centre.
G and O Holdings 388-7331

COLONY PARK MANOR
1680 Poplar
UNIVERSITY DISTRICT
1 Bedroom suites from $150 to $165
1 2 Bedroom, $190
SWIMMING POOL, SAUNA HYDROTHERAPY AND RECREATION ROOM
477-1711

200 APARTMENTS TO RENT UNFURNISHED

ROYAL LYNNWOOD APARTMENTS
1310 HILLSIDE AVENUE
One and two-bedroom suites. Wall-to-wall carpets. On busline.
$130 to $160
Phone 385-8454
P. R. BROWN AND SONS LTD
762 Fort Street 385-3435

VANCOUVER VILLA
710 Vancouver St. 386-6461
1-Bedroom Suite
Situated in quiet Fairfield location. Has own modern conveniences. Close to town, park and sea. Available July 1.
G and O Holdings 388-7331

EL CAMINO
1530 Belcher Avenue
1-bedroom corner suites, $126-$136. Cable T.V. drapes, w.w., avocado appliances, 3 blocks Jubilee Hospital, shopping, bus. Very quiet, no rent increase in two years. Manager 386-3764.

CAIRN VILLA
Beautiful park-like setting, all modern conveniences. 1 and 2 bedroom suites situated at Lampson and Old Esquimalt Rd., at Highrock Cairn Park. Mature child welcome. For further information call Manageress, Mrs. Wood, 383-3239 or 598-2764.

FAIRFIELD 2-BEDROOM UPPER duplex, $125. 385-0968.

200 APARTMENTS TO RENT UNFURNISHED

BRAND NEW—NOW RENTING
BROOKSIDE MANOR
Park outlook, quiet location close to Jubilee area. 84 large de luxe suites.
—Hydro therapy pool
—Sauna bath
—Exercise room
—Billiard room, games room
—Hobby room, workshop
—Covered parking
—Two elevators
—Concrete floors
—Excellent soundproofing

BACHELOR from	$119
ONE-BEDROOM from	$139
ONE-BEDROOM AND DEN from	$159
TWO-BEDROOM from	$178
TWO-BEDROOM AND TWO BATH from	$195
THREE-BEDROOM	$275

All suites contain shag carpeting and luxury appointments.
For further information call:
Mr. R. Bowlby
598-1121

MT. TOLMIE RIDGE APTS.
Panoramic views, 106 outstanding deluxe suites on a six acre private park.
—Heated indoor swimming pool
—Sauna bath
—Hydro-therapy pool
—Billiard room—View lounge
—Hobby room—Workshop
—Enclosed parking
—3 elevators
—Concrete floors
—Excellent soundproofing
BACHELOR $133.00
ONE BEDROOM from $145.00
—Enclosed parking included.
—Many suites contain two bathrooms and shag carpets.
For further information call:
Mr. R. Bowlby
598-1121

OAK BAY
WINCHESTER COURT
"Beautiful Courtyard Entrance"
—92 de luxe extra spacious suites
—Quality wall-to-wall carpeting
—Concrete floors, Dble. walls
—REC. ROOM WITH BILLIARD AND BRIDGE TABLES.
—SAUNA ROOM
—WORKSHOP
—Walnut kitchen cabinets
—Feature wall, china shelves
—Colored appliances
—Cushion floor, kitchen and bath
—Generous living areas
—All suites include heat, cablevision, drapes, storage, parking
—Courteous resident managers.
BACHELOR $122
ONE-BEDROOM from $135
Call Mr. and Mrs. A. Greul
417 - 1063 Foul Bay Rd. — 592-6345

PARK PACIFIC APTS. LTD.
For details and transportation to view all above suites, call Mr. R. Bowlby, Prop. Mgr. 598-1121.

D. F. HANLEY AGENCIES LTD.
385-7761

MOUNT EDWARDS
1002 VANCOUVER ST.
1 BR $115, 2 BR $125
WALKING DISTANCE TO TOWN AND PARK
384-1369

CHALET APTS.
1465 FORT ST.
BACH. $110, 1 BR $124
CENTRAL — OFF STREET
384-3888

CASA MARIA
1601 JUBILEE
1 BR $130—$133
NEAR JUBILEE HOSPITAL
383-1427

VALENCIA APTS.
660 NIAGARA ST.
1 BR $125—$134
PARK AND OCEAN
384-6998

CARNABY TERRACE
1520 BEICHER
1 BR $134
QUIET RESIDENCE
NEAR JUBILEE HOSPITAL
385-5959

VICTORIA'S NEWEST
DE LUXE TOWNHOUSES
VILLAGE PARK
3987 GORDON HEAD ROAD
—2-storey construction
—large 3-bedroom units
—complete soundproofing
—full basement
—fireplace
—1½ baths
—wall-to-wall quality carpeting
—appliances
—private rear yards with patio
—fully enclosed 20'x40' pool
—saunas
—recreation room
—3½ acres park and playground
—bus at door
—next to University
From $325
477-5200

RITHET PLACE
500 Rithet St., 385-2559
NEW, MODERN SUITES
Only block from Dallas Rd. waterfront.
1-Bedroom $125 and $145
Small Child Welcome
Wall-to-wall carpets, drapes electric heat, cable TV and parking included.

VISTA DEL MAR
1378 Lyall Street
Yes—We do have a sauna.
Yes—We do have a billiard and card room.
Yes—We do have large balconies with clear seaviews.
Yes—We do have a new small block with large suites and low rents.
2-bedroom, $180, 4th floor
1-bedroom, $135
Near shopping and bus. 383-7252
(Esquimalt).

DARDENELLES
1445 Fort 386-0467
1-bedroom suites $130
2-bedroom suite $160
(Small child welcome)
No Pets
Balcony, drapes, W-W carpets, colored appliances, parking, elevator.

BAYSHORE COURT
912 SELKIRK

NEW WATERFRONT APT.
Luxury living for reasonable rent. Close to downtown
Bachelor, 1, 2 and 3 BR suites
386-0517, 592-7678, 385-0611
Abaco Property Management Ltd.

HEADINGLY APARTMENT
(2150 HAULTAIN NEAR EASTDOWNE)
Available July 1, modern bedroom suite approximately 1,050 sq. ft., off-street parking. Rent $150. For appointment to view phone, 592-1938 or 385-9703.

GLENWOOD APT.
206 Oswego Street
Near Sea, park and city centre in modern well-maintained block.
1 Bedroom $130
Resident Manager 383-8508

NEED AN APARTMENT?
CALL
MONTREAL TRUST
386-2111 [illegible] Fort St.
A Good Selection of Bedrooms And Bachelor available

URGENT
Must rent one-bedroom apartment on Fort Street, by July 1. Wall-to-wall carpet, color appliances, balcony, controlled entrance, parking, laundry facilities. $130. 384-4777.

DE LUXE 1-BEDROOM SUITE in new building, private entrance and balcony, colored appliances, wall-to-wall shag and drapes, free heat, hot water and cablevision, $130. 385-5428 or 386-7927.

JULY 1, MAIN FLOOR COZY 3-room suite, all-to-wall carpet, park-like surroundings, reliable couple. 384-[illegible], 382-9470. 1270 Yates St.

CHARLTON APTS.
1405 ADACONA
1-bedroom suite. Available July 15. Rent $[illegible] month. Phone 383-4707 or [illegible]0191.

1-BEDROOM SUITE, VICEROY Apartments, 1009 Fairfield Road. Cablevision free, laundry, $115. 479-4024 or 383-1233.

2-BEDROOM, AVAILABLE IMMEdiately, 15. Heat and garage, near Hillside Shopping area. Middle-aged preferred. 385-3305.

GRANITE HOUSE
210 Granite St., Oak Bay
1 bedroom suites from $125. Ph. 592-767[illegible]

200 APARTMENTS TO RENT UNFURNISHED

P. R. BROWN RENTALS
"The People to See — P.R.B."

1-BEDROOM SUITES

$115—Sunridge Apts., 1244 Balmoral Rd. Ph. 383-5555.

$115—Grant Heights Apts., 1[illegible] Grant St. Ph. 384-7355.

$115—Rosewood Apts., 2558 Quadra St. Ph. 388-4838.

$115—Mountain View Apts., 614 Esquimalt Rd., 1 child welcome. Ph. 385-0435.

$124—Senator Apts., 1765 Oak Bay Ave. On bus line. Ph. 388-4801.

$129—Oakview Manor, 3420 Quadra St. W-W, 3 mins. to supermarket; on bus line. Also bachelor suite, $118. Ph. 383-9393.

$129—Cherry Blossom Court, 310 St. James St. New block, w-w; close to shopping, sea and on bus line. Ph. 382-4546.

$130—Royal Lynnwood Apts., 1310 Hillside Ave. W-W. On bus line. Ph. 385-8454.

$131—Central Manor, 1230 Fort St. small, modern block; close to city centre. Also bachelor suite, $107. Ph. 382-7505.

$132—Villa Royale, 964 Heywood Ave. Ph. 383-9382.

$135—Dover House, 1138 Yates St. Short shag w-w carpet; controlled entrance. Ph. 385-3435.

2-BEDROOM SUITES

$120—1539 Monterey Ave. Large 2 bedrm. Ph. 598-4743.

$140—Royal Inglewood Apts., 2100 Richmond Ave. Ph. 388-5246.

$150—Carolwood Apts., 1381 Pandora Ave. Ph. 382-1498.

$160—Royal Lynnwood Apts., 1310 Hillside Ave. Top floor front. Ph. 385-8454.

$176—Dover House, 1138 Yates St. Ph. 385-3435.

P. R. BROWN and SONS
762 Fort St. 385-3435

ORCHARD HOUSE
Located in a lovely country landscaping, near parks, downtown and major transit systems. Comfortably soundproofed. Quiet, fast elevator service from controlled entrance through the 22 floors of friendly apartments. Three levels of garage parking insure protection and privacy to the occupants.
FEATURES:
Cablevision and FM
Laundries on every second floor
Deep private balconies
Shag carpets and hardwood
Large storage lockers
Swimming pool, sauna
Hydrotherapy pool
Res. Manager 647 Michigan
388-4659 or 382-4650

Apartment Hunting Can Be a Puzzle
LET US HELP YOU PUT IT TOGETHER
OLYMPIC'S COURT
827 Selkirk Street
WALL-TO-WALL CARPETS
SEPARATE ENTRANCES
ALL UTILITIES INCLUDED
$132-$141
Contact Caretaker 385-5586
or
A. E. LePage Bowbee Sweet Ltd.
Hillside Shopping Centre
386-1341

SWIFTSURE APTS.
540 RITHER
2-Bedroom from $160
Bachelor from $[illegible]10
1 Block from Dallas Road. Close to Safeway, bus and bus line. Large roomy suites, concrete floors, wall-to-wall carpets, drapes, cablevision. Free parking.
Children considered
Resident manager Suite 208, Phone 384-1004 anytime.
Barrington Enterprises Ltd.
For further information on the above call 384-41[illegible] weekdays 9:00-5:00. Transportation available.

DOVE HOUSE
1138 YATES STREET
Large one and two-bedroom suites $[illegible] to $176
Shag carpets, saunas; walking distance to City Centre.
Rental Agents
P. R. BROWN AND SONS LTD.
762 Fort Street 385-3435

BEAUTIFUL NELSON HOUSE
Luxury accommodation at 418 Michigan Street, James Bay. Brand new. Controlled entrance. Cablevision, hot water heat. FEW SUITES LEFT AT SPECIAL INTRODUCTORY RATES.
Resident caretaker, 384-7498 or Anglo-Canadian Management Co. Ltd. 384[illegible], Suite 200, 1070 Douglas St.

ROYAL REEF APARTMENTS
6[illegible] DALLAS ROAD
2-Bedroom apartments, $160 and $165
Bachelor suite, $115
Cablevision and sauna
477-2411 or 477-2853

WESTWOOD ARMS
1150 HILDA STREET
1 attractive 1-bedroom suite, 3rd floor, front corner. Modern building in Fairfield area. Laundry and parking included in rent. Resident Manager, R. Kinglfiamb [illegible]2597.

$115
1 — Bedroom — Top Floor
ROSEWOOD APARTMENTS
2558 Quadra Street
Ph. 388-4838
P. R. BROWN AND SONS LTD.
762 Fort Street 385-3435

MICHIGAN COURT
(323 Michigan St.)
Modern, spacious one and two-bedroom suites from $125. W-W, drapes and all facilities. Apply Resident Caretaker, or The Royal Trust Co., 388-4311.

A SIDE BY SIDE, LINDEN AVE. near waterfront, no steps. 2 bedrooms, hardwood floors, fireplace, automatic hot water heat, electric range and fridge. $145. Vacant August 1. Phone 382-1578 after 5 p.m.

AVAILABLE AUGUST 1. LUXUry 2 bedroom, wrap-around balcony, wall to wall carpet, drapes and covered parking included. Walking distance to town. 384-4352, 386-0517, 592-7678.

ESQUIMALT, 1-BEDROOM, close to shopping centre. Stove, fridge, cablevision, heat, water, carport, private entrances, $120. 479-4158.

1116 NORTH PARK — 1-BEDroom. Share bathroom. Stove and fridge, $60.
Swinerton, Stewart Clark, Ltd.
Rental Agents 385-2481

COLUMBIA APARTMENTS, 650 Admirals, 1-bedroom, August 1, $177. Includes electric heating, hot water, hydro, cablevision etc. 382-5611 or 388-7651.

PARK ROYAL MANOR
1060 PAKINGTON
Located near shopping and Beacon Hill Park, 1-bedroom, $132-$140. Royal Trust Co., 388-4311.

LORRAINE APTS. 1125 HILLside. Deluxe 1 bedroom suite, stove, fridge, cablevision, heat $110. 382-8879.

AVAILABLE JULY 15TH, 1-BEDroom suite in 4-plex, fridge, stove, cable, water, and parking included. $90 478-7470.

BACHELOR SUITE FOR RENT, semi furnished, Esquimalt. 382-8028.

TWO 1-BEDROOM SUITES, $95. 1274 Haultain. View between 4-8 p.m.

BERWICK MANOR, 40 BOYD Street. 1-bedroom suite, $120. 382-3720.

3-ROOM SUITE, OWN ENtrance, quiet mature couple. Stove, fridge, heat. Gorge. 384-1294.

200 AP[illegible] REN[illegible]

DE LUXE [illegible]
WALL-TO[illegible]
COLORED [illegible]
ELEVATOR [illegible]
THERAP[illegible]
FREE OF [illegible]
INCLUDE[illegible]
CABLE [illegible]
BACHELOR [illegible]
ONE BED[illegible]
[illegible]

Close to [illegible] location, [illegible] condition.

CONTACT [illegible] TAKE [illegible]

Special c[illegible] walkin[illegible] comf[illegible] wall carp[illegible]
Contact R[illegible]

F[illegible] TR[illegible] QUI[illegible]

655 Fort [illegible]

A very u[illegible] BRAND [illegible] trolled en[illegible] ranges an[illegible]

Top floo[illegible] bedroom[illegible] field ap[illegible]
Mature [illegible] Resider[illegible] Diamon[illegible]

Two bdrr[illegible] de luxe b[illegible] net kitch[illegible] stove. F[illegible] laundry. [illegible] parking [illegible] vate entra[illegible] Rent $145 [illegible]
922 Gov[illegible]

425 QUE[illegible] New apar[illegible] nished sui[illegible] erapy poo[illegible] undergrou[illegible] games ro[illegible] SONS LT[illegible]

Spacious [illegible] nice view [illegible] well man[illegible] town. He[illegible] $130. Adu[illegible] French, [illegible]

PARK PA[illegible] gara, nea[illegible] 2-bedroom [illegible] per mo. [illegible] 382-0278. [illegible]
BOORMA[illegible]

1111 Gove[illegible]

UNIVER[illegible] 2 and 3-[illegible] bathroom[illegible] on spacio[illegible] inner cour[illegible] water. Ca[illegible] pliances [illegible] and $200 [illegible]

Self conta[illegible] bath, au[illegible] water (se[illegible] aged tena[illegible] $75. Phone[illegible]

$105 [illegible] clean, 1-[illegible] stove, hea[illegible] Reliable [illegible] or mature[illegible] pets. July[illegible]

LARGE [illegible] dinette, ki[illegible] ern block[illegible] Hospital. [illegible] room, 2 [illegible] room, $120[illegible]

1-BED[illegible] Clean, rea[illegible] Hill Park, [illegible] 384-4351, 3[illegible]

GORGE [illegible] 1180 Colv[illegible] suite on [illegible] $158.

QUADRA-[illegible] 1-bedroom[illegible] cablevisio[illegible] apply 254[illegible]

1 bedroo[illegible] wall-to-wa[illegible] July 1, 9[illegible]

BACHELO[illegible] $100 mon[illegible] Langford[illegible]

ESQUIMA[illegible] 2-bedroom[illegible] month. A[illegible]

...I TODAY FOR A

FUN FILLED

...ND PARADISE

VACATION

MILEAGE
(Approximate)
FROM
VICTORIA
TO:

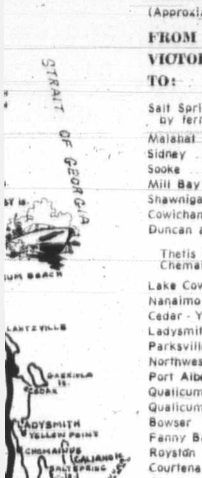

Salt Spring (30 minutes by ferry from Swartz Bay)	
Malahat	15
Sidney	18
Sooke	21
Mill Bay	27
Shawnigan Lake	28
Cowichan Bay	34
Duncan and Maple Bay	38
Thetis Island (car ferry from Chemainus)	
Lake Cowichan	54
Nanaimo	69
Cedar - Yellow Point	56
Ladysmith	54
Parksville	91
Northwest Bay	90
Port Alberni	120
Qualicum Beach	99
Qualicum Bay	109
Bowser	111
Fanny Bay	119
Royston	130
Courtenay	136
Comox	140
Oyster River and Saratoga Beach	150
Shelter Bay	158
Campbell River	165
Gold River	215

...LE
...rom Victoria

...LANE FARE, AND ..., TIRING CAR TRAVEL.
...can do it by holi... ...g right at home.

...D HALL HOTEL
at
Parksville

...the makings for a relaxing holiday ...e on the Island, 90 ...s from Victoria.
...D RIGHT ON WARM ...BEACH.
...HEATED SWIMMING
...RBO-JET POOL.
...SE ROOM AND GEAR ...R IN ATTENDANCE.
...IS, SHUFFLEBOARD, ...T.
...AND FISHING GEAR
... EXCELLENT GOLF ...S WITHIN 20 MILES.
...LLENT CUISINE IN ...MAIN DINING ROOM ...FEE GARDEN.
... GALLERIES FOR AN... ...AND GIFTS.

...easy this summer ...by a holiday pat... ...r the whole family, ...ou yourself at an al... ...t-door location. For ...on and reserva... ...te Mrs. Mary Suth... ...ox 340, Island Hall, ...e, or phone reser... ...Local 114, 248-3225.

...ADISE BEACH RESORT
...ttages and trailers on ...arksville Bay. Magnifi... ...f Georgia Straits. Sandy ...e for children. Large ...ayground with sports ...swings, sandboxes, etc. ...ree-shaded tenting and ...ounds with hook-ups. ...h rooms and showers, ...h washing. Located in ... Families welcome. No ...se. We also have 4 ...rent on grounds at ... Reserve now for sum... ...Neil and Jean ...8-6612.

PARKSVILLE
91 Miles From Victoria

RIVERBEND MOTEL AND TRAILER PARK
8 housekeeping units with TV. 20 campsites. 45 full trailer hookups. Pull-through spaces. Complete facilities on Englishman River. Park-like setting. Natural river swimming pools and fishing. Excellent play area for children. PLEASE RESERVE EARLY. Robert Brett and Herman Vanderbyl.
RR 1 Parksville, 248-3134

CENTRAL AUTO COURT
Cottages near safe, sandy beach. Family units available. Coffee garden nearby.
Box 366, Parksville, B.C.
Harry and Rosemary Podwysocki

QUALICUM BEACH
99 Miles From Victoria

"THE QUALICUM COLLEGE INN"
Spacious and charming, set on 13 acres overlooking the sea affords peace and serenity plus all modern facilities. Large swimming pool, jet whirl pool, sauna, distinctive dining room and lounge. Elmer Gill at the grand piano nightly. Reservations phone collect (604) 752-9262.

MIRACLE BEACH
13 Miles North of Courtenay

MIRACLE BEACH RESORT
Clean, completely equipped cabins. Full trailer hookups — right on the beach! Hot showers, flush toilets. 80 lovely campsites to choose from. Terrific fishing for Dad, shady loafing for Mom; on Vancouver Island's safest white sandy beach.
Ann and Bill LeChasseur
R.R. 1, Black Creek 337-5171

AVOID
DISAPPOINTMENT
MAKE YOUR
RESERVATION TODAY
FOR AN
ISLAND PARADISE
VACATION

200 APARTMENTS TO RENT UNFURNISHED

BRAND NEW—NOW RENTING BROOKSIDE MANOR
Park outlook, quiet location close to Jubilee area. 84 large de luxe suites.
—Hydro therapy pool
—Sauna bath
—Exercise room
—Billiard room, games room
—Hobby room, workshop
—Covered parking
—Two elevators
—Concrete floors
—Excellent soundproofing
BACHELOR from $119
ONE-BEDROOM from $139
ONE-BEDROOM AND DEN from $159
TWO-BEDROOM from $178
TWO-BEDROOM AND TWO BATH from $195
THREE-BEDROOM $275
All suites contain shag carpeting and luxury appointments.
For further information call: Mr. R. Bowlby 598-1121

MT. TOLMIE RIDGE APTS.
Panoramic views, 106 outstanding deluxe suites on a six acre private park.
—Heated indoor swimming pool
—Sauna bath
—Hydro-therapy pool
—Billiard room—View lounge
—Hobby room—Workshop
—Enclosed parking
—3 elevators
—Concrete floors
—Excellent soundproofing
BACHELOR $133.00
ONE BEDROOM from $145.00
—Enclosed parking included.
—Many suites contain two bathrooms and shag carpets.
For further information call: Mr. R. Bowlby 598-1121

OAK BAY WINCHESTER COURT
"Beautiful Courtyard Entrance"
—92 de luxe extra spacious suites
—Quality wall-to-wall carpeting
—Concrete floors, Dble. walls
—REC. ROOM WITH BILLIARD AND BRIDGE TABLES.
—SAUNA ROOM
—WORKSHOP
—Walnut kitchen cabinets
—Feature wall, china shelves
—Colored appliances
—Cushion floor, kitchen and bath
—Generous living areas
—All suites include heat, cablevision, drapes, storage, parking
—Courteous resident managers.
BACHELOR $122
ONE-BEDROOM from $135
Call Mr. and Mrs. A. Greul 417 - 1063 Foul Bay Rd. — 592-6345

PARK PACIFIC APTS. LTD.
For details and transportation to view all above suites, call Mr. R. Bowlby, Prop. Mgr. 598-1121.

D. F. HANLEY AGENCIES LTD.
385-7761

MOUNT EDWARDS
1002 VANCOUVER ST.
1 BR $115, 2 BR $125
WALKING DISTANCE TO TOWN AND PARK
384-1369

CHALET APTS.
1465 FORT ST.
BACH. $110, 1 BR $124
CENTRAL — OFF STREET
384-3888

CASA MARIA
1601 JUBILEE
1 BR $130—$133
NEAR JUBILEE HOSPITAL
383-1427

VALENCIA APTS.
660 NIAGARA ST.
1 BR $125—$134
PARK AND OCEAN
384-6998

CARNABY TERRACE
1520 BEICHER
1 BR $134
QUIET RESIDENCE
NEAR JUBILEE HOSPITAL
385-5959

VICTORIA'S NEWEST DE LUXE TOWNHOUSES
VILLAGE PARK
3987 GORDON HEAD ROAD
—2-storey construction
—large 3-bedroom units
—complete soundproofing
—full basement
—fireplace
—1½ baths
—wall-to-wall quality carpeting
—appliances
—private rear yards with patio
—fully enclosed 20'x40' pool
—saunas
—recreation room
—3½ acres park and playground
—bus at door
—next to University
From $325
477-5200

RITHET PLACE
500 Rithet St., 385-2559
NEW, MODERN SUITES
Only block from Dallas Rd. waterfront.
1-Bedroom $125 and $145
Small Child Welcome
Wall-to-wall carpets, drapes, electric heat, cable TV and parking included.

VISTA DEL MAR
1376 Lyall Street
Yes—We do have a sauna.
Yes—We do have a billiard and card room.
Yes—We do have large balconies with clear seaviews.
Yes—We do have a new small block with large suites and low rents.
2-bedroom, $180, 4th floor
1-bedroom, $135
Near shopping and bus. 383-7252 (Esquimalt).

DARDENELLES
1445 Fort 386-0467
1-bedroom suites $130
2-bedroom suite $160
(Small child welcome)
No Pets
Balcony, drapes, W-W carpets, colored appliances, parking, elevator.

BAYSHORE COURT
912 SELKIRK

NEW WATERFRONT APT.
Luxury living for reasonable rent. Close to downtown.
Bachelor, 1, 2 and 3 BR suites
386-0517, 592-7678, 385-0611
Abaco Property Management Ltd.

HEADINGLY APARTMENT
(2150 HAULTAIN NEAR EASTDOWNE)
Available July 1, modern bedroom suite approximately 1,... sq. ft., off-street parking. Rent $150. For appointment to view phone 592-1938 or 385-9703.

GLENWOOD APT.
206 Oswego Street
Near Sea, park and city centre in modern well-maintained block.
1 Bedroom $130
Resident Manager 383-8508

NEED AN APARTMENT?
CALL
MONTREAL TRUST
386-2111 1065 Fort St.
A Good Selection of Bedrooms And Bachelor Available

URGENT
Must rent one-bedroom apartment on Fort Street, by ... 1. Wall-to-wall carpet, colored appliances, balcony, controlled entrance, parking, laundry, utilities. $130. 384-4777.

DE LUXE 1-BEDROOM SUITE in new building, private entrance and balcony, colored appliances, wall-to-wall shag and drapes, free heat, hot water and cablevision, $130. 385-5428 or ...-7927.

JULY 1, MAIN FLOOR COZY 3-room suite, wall-to-wall carpet, park-like surroundings, reliable couple. 384-..., 382-9470. 1270 Yates St.

CHARLTON APTS.
1405 ADACONA
1-bedroom ... Available July 15. Rent $... month. Phone 383-4707 or ...0191.

1-BEDROOM SUITE, VICEROY Apartments, 1009 Fairfield Road. Cablevision, free laundry, $115. 479-4024 or ...-1233.

2-BEDROOM, AVAILABLE IMMEDIATELY, ...15. Heat and garage, near Hillside Shopping area. Middle-aged preferred. 385-3305.

GRANITE HOUSE
2... Granite St., Oak Bay
1 bedroom suites from $125. Ph. 592-7677.

P. R. BROWN RENTALS
"The People to See P.R.B."

1-BEDROOM SUITES

$115—Sunridge Apts., 1244 Balmoral Rd. Ph. 383-5555.

$115—Grant Heights Apts., 1... Grant St. Ph. 384-7355.

$115—Rosewood Apts., 2558 Quadra St. Ph. 388-4838.

$115—Mountain View Apts., 614 Esquimalt Rd. 1 child welcome. Ph. 385-0435.

$124—Senator Apts., 1765 Oak Bay Ave. On bus line. Ph. 388-4801.

$129—Oakview Manor, 3420 Quadra St. W-W, 3 mins. to supermarket; on bus line. Also bachelor suite, $118. Ph. 383-9393.

$129—Cherry Blossom Court, 3.. St. James St. New block; w-w; close to shopping, sea and on bus line. Ph. 382-4546.

$130—Royal Lynnwood Apts., 1310 Hillside Ave. W.W. On bus line. Ph. 385-8454.

$131—Central Manor, 1230 Fort St.; small, modern block; close to city centre. Also bachelor suite, $107. Ph. 382-7505.

$132—Villa Royale, 964 Heywood Ave. Ph. 383-9382.

$135—Dover House, 1138 Yates St. Short shag w-w carpet; controlled entrance. Ph. 385-3435.

2-BEDROOM SUITES

$120—1539 Monterey Ave. Large 2-bedrm. Ph. 598-4743.

$140—Royal Inglewood Apts., 210.. Richmond Ave. Ph. 388-5246.

$150—Carolwood Apts., 1381 Pandora Ave. Ph. 382-7498.

$160—Royal Lynnwood Apts., 1310 Hillside Ave. Top floor front. Ph. 385-8454.

$176—Dover House, 1138 Yates St. Ph. 385-3435.

P. R. BROWN and SONS
762 Fort St. 385-3435

ORCHARD HOUSE
Located in a lovely country landscaping, near parks, downtown and major transit systems. Comfortably soundproofed. Quiet, fast elevator service from controlled entrance through the 22 floors friendly apartments. Three levels of garage parking insure protection and privacy to the occupants.
FEATURES:
Cablevision and FM
Laundries on every second floor
Deep private balconies
Shag carpets and hardwood
Large storage lockers
Swimming pool, sauna
Hydrotherapy pool
Res. Manager 647 Michigan
388-4659 or 382-4650

Apartment Hunting Can Be a Puzzle
LET US HELP YOU PUT IT TOGETHER
OLYMPIC'S COURT
827 Selkirk Street
WALL-TO-WALL CARPETS
SEPARATE ENTRANCES
ALL UTILITIES INCLUDED
$132-$141
Contact Caretaker 385-5586
or
A. E. LePage Boultbee Sweet Ltd.
Hillside Shopping Centre
386-1341

SWIFTSURE APTS.
540 RITHET ...
2-Bedroom from $160
Bachelor from $110
1 Block from Dallas Road. Close to Safeway, bus and bus line. Large roomy suites, concrete floors, wall-to-wall carpets, drapes, cablevision. Free parking.
Children considered
Resident manager Suite 208. Phone 384-1004 anytime.
Barrington Enterprises Ltd.
For further information on the above call 384-4... weekdays 9:00-5:00. Transportation available.

DOVE HOUSE
1138 YATES STREET
Large one and two-bedroom suites, $... to $176
Shag carpets, saunas; walking distance to City centre.
Rental Agents
P. R. BROWN AND SONS LTD.
762 Fort Street 385-3435

BEAUTIFUL NELSON HOUSE
Luxury accommodation at 418 Michigan Street, James Bay. Brand new. Controlled entrance. Cablevision. Hot water heat. FEW SUITES LEFT AT SPECIAL INTRODUCTORY RATES.
Resident Caretaker 384-7498 or Anglo-Canadian Management Co. Ltd. 384-..., Suite 200, 1070 Douglas St.

ROYAL REEF APARTMENTS
6.. DALLAS ROAD
2-Bedroom apartments, $160 and $165
Bachelor suite, $115
Cablevision and sauna
477-2411 or 477-2653

WESTWOOD ARMS
1150 HILDA STREET
1 ... attractive 1-bedroom suite, 3rd floor, front corner. Modern building in Fairfield area. Laundry and parking included in rent. Resident Manager, R. Kinglamb ...2597.

$115
1 — Bedroom — Top Floor
ROSEWOOD APARTMENTS
2558 Quadra Street
Ph. 388-4838
P. R. BROWN AND SONS LTD.
762 Fort Street 385-3435

MICHIGAN COURT
(323 Michigan St.)
Modern, spacious one and two-bedroom suites from $125. W-W, drapes and all facilities. Apply Resident Caretaker, or The Royal Trust Co., 388-4311.

A SIDE BY SIDE, LINDEN AVE. near waterfront, no steps, 2 bedrooms, hardwood floors, fireplace, automatic hot water heat, electric range and fridge, $145. Vacant August 1. Phone 382-1578 after 5 p.m.

AVAILABLE AUGUST 1. LUXURY 2 bedroom, wrap-around balcony, wall to wall carpet, drapes and covered parking included. Walking distance to town. 384-4352, 386-0517, 592-7678.

ESQUIMALT, 1-BEDROOM, close to shopping centre. Stove, fridge, cablevision, heat, water, carport, private entrances, $120. 479-4158.

1116 NORTH PARK — 1-BEDroom. Share bathroom. Stove and fridge. $60.
Swinerton, Stewart Clark, Ltd.
Rental Agents 385-2481

COLUMBIA APARTMENTS, 6.. Admirals. 1-bedroom, August 1, $127. Includes electric heating, hot water, hydro, cablevision etc. 382-5611 or 388-7651.

PARK ROYAL MANOR
1060 PAKINGTON
Located near shopping and Beacon Hill Park. 1-bedroom, $132-$140. Royal Trust Co., 388-4311.

LORRAINE APTS. 1125 HILLSIDE. Deluxe 1 bedroom suite, stove, fridge, cablevision, heat $110. 382-8879.

AVAILABLE JULY 15TH, 1-BEDroom suite in 4-plex, fridge, stove, cable, water, and parking included. $90. 478-7470.

BACHELOR SUITE FOR RENT, semi furnished, Esquimalt. 382-8028.

TWO 1-BEDROOM SUITES, $95. 1274 Haultain. View between 4-8 p.m.

BERWICK MANOR, 40 BOYD Street. 1-bedroom suite, $120. 382-3720.

3-ROOM SUITE, OWN ENTRANCE, quiet mature couple. Stove, fridge, heat. Gorge. 384-1294.

YORK MANOR
121 RENDALL
DE LUXE SUITES
WALL-TO-WALL CARPETING
COLORED APPLIANCES
ELEVATOR
THERAPEUTIC POOL
FREE OFFSTREET PARKING
INCLUDES HEAT, WATER AND CABLEVISION
BACHELOR SUITES FROM $114
ONE BEDROOM FROM $132
TO VIEW
384-1214 or 386-1361
CANADA PERMANENT RENTALS

1955 ASHGROVE
MADRONA MANOR
Close to Jubilee Hospital — Quiet location, spacious suites. Excellent condition.
1-Bedroom—$125
2-Bedroom—$150
CONTACT RESIDENT CARETAKER, 385-7872 or 384-7807

1235 BALMORAL
SPRINGRIDGE APTS.
Special consideration to pensioners — walking distance to town. Modern comfortable studio suites, separate alcove for bedroom. Wall-to-wall carpet.
$106
Contact Resident Manager, No. 101 382-1742
IF TRANSPORTATION REQUIRED PHONE 384-9335
A. BERNARD AND CO. LTD.
655 Fort St. 384-9335

SPRAGUE CENTRE
903 ESQUIMALT RD.
NEAR NADEN
IMMEDIATE OCCUPANCY
1 and 2 bedrooms suites, new, spacious with patio balconies and view.
Wall-to-wall carpeting, drapes, stove and fridge, shopping and bus at door. $145 to $195.
386-1341
A. E. LEPAGE BOULTBEE SWEET LTD.
Hillside Shopping Centre

COMPARE OUR RENT FOR REAL APARTMENT VALUE
High location; large suites; carpets, drapes, free parking, cablevision; excellent shopping; bus stop at door.
BACHELOR SUITE $118.
1-BEDROOM SUITES FROM $134.
OAKVIEW MANOR 3420 QUADRA
Phone 383-9393 OR Rental Agents:
P. R. BROWN and SONS
762 Fort Street 385-3435

LONDON FLATS
1321 BROAD ST.
A very unique downtown location. BRAND NEW w-w carpeting, controlled entrance, sundeck, electric ranges and fridges.
ONE BEDROOM $130
BACHELOR $115-$120
BROWN BROS. ON BLANSHARD
385-8771 Anytime!

THE MARY STUART
1035 McCLURE
Top floor, quiet, large, one-bedroom suite in new Fairfield apartment. $141.
Mature adults only. No pets. Resident Manager, 384-8223
Diamond Developments Ltd.

TWO-BEDROOM SUITE
OAKMOUNT COURT
1341 HILLSIDE AVE.
Two bdrms., living rm., dinette, de luxe bathroom, attractive cabinet kitchen, colored fridge and stove. Free cablevision. Free laundry. Washer and dryer and parking space. All suites have private entrance. Available June 15th. Rent $145.
B.C. Land
922 Government Street. 388-5555

OSTERLEY COURT
1520 RICHMOND, NEW
Soundproof concrete floors. Controlled entrance. Wall-to-wall carpets, drapes, cablevision, electric heat, parking included.
1-bed. $130, $137; 2-bed. $170
Res. Man. 386-1767, 477-1062
No Children or Pets

THE ROYAL SCOT
425 QUEBEC ST. — PH. 385-3543
New apartment building with furnished suites; indoor pool, hydrotherapy pool, saunas, shag carpets, underground parking, laundry, games room. P. R. BROWN and SONS LTD.

TIDELINE APTS.
1470 Dallas Road
On the Waterfront
1 ONLY, 1-BEDROOM, $130
Resident Manager, 382-5851

EL DORADO APTS.
1401 FORT ST.
Spacious apartment, 2 bedrooms, nice view, newly decorated. Quiet well managed block, convenient to town. Heat, laundry, cablevision, $130. Adults only, no pets. Mrs. French, 385-3061.

PARK PACIFIC APTS. — 685 Niagara, near Beacon Hill Park — 2-bedroom ste. Available now. $170 per mo. Resident Manager — 382-0278.
BOORMAN INVESTMENT CO. LTD.
1111 Government St. 386-9212

UNIVERSITY GARDEN HOMES
2 and 3-bedroom townhouses, 1½ bathrooms, family room opening on spacious lawn. Sundeck and inner court. Parking, heat and hot water. Cablevision and drapes, appliances included. No pets. $225 and $200 per month. 386-6235.

PARK MANSIONS
903 NORTH PARK
Self contained 3 room suite with bath, automatic heat and hot water (second floor, up). Middle-aged tenants. Available July 1st. $75. Phone 382-4215 or 382-5462.

$105 — UPSTAIRS DUPLEX, clean, 1-bedroom suite, fridge, stove, heat, water, cable, included. Reliable couple married working or mature women, no smoking, no pets. July 1st. Phone 385-5505.

LARGE LIVING ROOM-dinette, kitchen, bathroom, in modern block, near Queen Victoria Hospital. Cablevision, laundry room, 2 bedrooms, $140. 1 bedroom, $120. Adults. 386-2385.

1-BEDROOM APARTMENT. Clean, reasonable, close to Beacon Hill Park, cablevision and carport. 384-4351, 382-8458.

GORGE VALE APARTMENTS, 1180 Colville, 383-3139. 3-bedroom suite on golf course, 1½ baths. $158.

QUADRA-HILLSIDE AREA, 1-bedroom apt., frig, stove, drapes, cablevision supplied. 384-0116, or apply 2546 Quadra.

ROSEHILL MANOR
1 bedroom $125, 1 bachelor $105, wall-to-wall, cablevision, available July 1, 904 Hillside. 386-3048.

BACHELOR SUITE FOR RENT, $100 month, everything included. Langford area. 478-2662.

ESQUIMALT NEAR NADEN. 2-bedroom suite in 5-plex. $125 month. Available June 30. 478-3747.

CHARTER HOUSE
435 Michigan
384-8923

REGENT TOWERS
415 Michigan
383-6216

AVAILABLE
—Bachelors
—1-bedrooms
—2-bedrooms
—Swimming pool
—Covered parking
—Cablevision
—Located in spacious well-kept grounds
—Pleasant stroll to downtown
—Choice ocean view

All Rental Enquiries Welcome
Managed by
NORTH WEST TRUST
386-3534

TUDOR ESTATES LTD.
2030 Douglas St.

THE RICHELIEU
3187 Shelbourne St.
Phone 592-0554
1-Bedroom from $127
2-Bedroom from $166
Corner suites also available.

THE FONTAINEBLEAU
3159 Shelbourne
Phone 592-1761
1-Bedroom $130
2-Bedroom $166
These twin apartment buildings are situated close to all shopping and transportation and offer all modern apartment conveniences.

CHARTWELL HOUSE
1343 Harrison St.
Phone 388-6930
1-Bedroom from $125
2-Bedroom from $158
Located on a quiet street close to all transportation, wall-to-wall, drapes, cablevision, heat, controlled entrance all included.
ADULTS ONLY, NO PETS

PRINCESS LOUISE
310 ROBERT ST.
AT ESQUIMALT RD.
NO—We do not have a swimming pool.
NO—We do not have a sauna or whirlpool.
NO—We do not have a billiard room.
How often would you use these facilities?
WHY PAY FOR FRILLS!
NOW, this new luxury apartment does have:
(1) The most reasonable rents in town.
(2) Spacious bright suites
(3) Superb sea views
PLUS—elevator, controlled entrance, hot water heating, wall-to-wall carpeting colored appliances, sound-proofing, free cablevision, and parking.
1-bedroom from $138
2-bedroom from $155
1 child welcome
WE INVITE YOU TO CALL US FOR A PERSONAL TOUR
Mrs. M. Welsh 386-7455
Slegg Bros. Realty

1 BEDROOM
$125 1678 FORT ST. — ROYAL SOVEREIGN. Sauna Bath — Resident caretaker, 382-9064.
1791 ROCKLAND — ROCKLAND HEIGHTS — Immaculate — Resident caretaker, 388-6349.
1400 CAMOSUN — CAVALIER APTS. — Walking distance. Resident caretaker, 386-1029.
1660 FORT STREET — KING ARTHUR — Spacious — H.W. or wall-to-wall. Resident caretaker. 384-8544 or 384-2959.
$132 128 CROFT ST. — CROFT HOUSE — Near Parliament Bldgs. — Resident caretaker, 382-8096.
$110 2150 CADBORO BAY RD. — DAYMER APTS. —Contact Ste. 36 — 592-1105.
A. BERNARD & CO. LTD.
655 Fort St. 384-9335

THE PRINCESS PATRICIA
701—703 Esquimalt Rd. and Inner Harbor
View the Blue Pacific From our Spacious Suites
—Cablevision
—Lounge
—Sauna
—Controlled Entrances
—Sound proofing
—Recreation Room
—Child 2 and under welcome
Inquiries 9 a.m. to 8 p.m.
Phone 382-2223

VIEW TOWERS
Even though we are full at present vacancies do occur. — Interested parties inquire at office Mon.-Friday, 9 a.m.-5 p.m. Closed SAT. and SUN.
Resident Manager
Mr. A. R. Templeton
382-0922

GOODACRE TOWERS
350 and 360 DOUGLAS ST.
Directly opposite Goodacre Lake in beautiful Beacon Hill Park. Customary highrise amenities. Studio, 1 and 2 bedrooms available. Mature adults only. Sorry no pets. For further rental information phone 385-8111, 9 to 5.

MARIFIELD PARK
562-6 Simcoe St.
Large beautifully decorated apartment with sunken bath 12x15 bedrooms, plus wall-to-wall carpets. 1 bedroom from $125. Adults only. No pets. Res. Manager 383-7628. Goward Development Ltd.

LOVELY 2-BEDROOM SUITE IN a modern duplex, very close to Simpsons-Sears, in a good district. Rent of $165 to include all services. For viewing and further information call 592-3931.

1-BEDROOM UPPER SUITE IN Rock Bay area. Very clean. Fridge, stove included. $120 p.m. includes heat, water, cablevision. Available now. J. A. Henderson Realty, 385-9741.

2-BEDROOM, HEAT, HOT water, cablevision and parking included in rent, $157. Available July 1st. 385-0215. Twin Holly Apartments, 476 Lampson Street.

BACHELOR SUITE
Meares Apt. — 1165 Meares
Close to town and bus, quiet, clean, cosy and friendly. Cablevision. Adults only. Mr. Browne 384-6880.

RIDGE APTS., 2120 RIDGE RD. Very attractive 1-bedroom suite with carpets, drapes, cablevision, etc., $123. Babies welcome. To view call Mr. Krieger, 382-0506.

MAY LODGE APTS.
Modern 3-room suite, close to shopping and park. Elderly people preferred. 1300 May Street.

GARDENER'S DREAM
Quiet, no pets, no children. Private garden patio, beautiful setting, owner managed. 1030 Linden Ave.

BEDSITTING SUITE, ELDERLY person. Across from Beacon Hill. 1111 Chapman.

"Where tenants are people, not numbers on doors."

PACIFIC SHORES
2181 Haultain
Spacious suites in quiet Oak Bay. Location near bus, shops and Jubilee Hospital.
1 BEDROOM $120
2 BEDROOM $139.00
Resident Manager 592-6350

BRIERWOOD MANOR
465 Niagara Street
NEW, NOW RENTING
FIRST IN SPACE
This new building has some of the most spacious suites in the city featuring shag, wall to wall carpeting, 2 door fridges, etc. etc.
INQUIRE ABOUT OUR SPECIAL RATES FOR ALL ONE-BEDROOM SUITES.
SORRY 2 BEDROOMS AND BACHELORS ARE ALL RENTED.

HARRISON HOUSE
1417 Harrison Street
Modern new block on quiet street between Pandora and Yates for convenient transportation services. Special rates available for one year leases.
1 BEDROOM $130
Resident Manager 385-2205

MONTREAL TRUST
For information, viewing, transportation.
386-2111 1065 Fort St.

TUDOR ESTATES LTD.,
2030 Douglas St.

ST. MARGARETS
1830 Fern St.
If you have seen the rest then see the best. This new apartment building featuring:
—Indoor Pool
—Therapy Pool
—Rec. Room
—Saunas
PLUS cablevision, heat, wall-to-wall, custom drapes, harvest gold kitchens and controlled entrance offers:
1 bedroom from $139
1 only de luxe two bedroom (July 1) $196
Resident manager Suite 110, phone 385-0201 or assist manager, Suite 128, phone 388-9052.

LORD AND LADY SIMCOE
The Simcoes
"Victoria's Prestige Address"
One and two-bedroom
Furnished or unfurnished
Large heated pool in Delightful Garden Setting
Saunas
Soundproofing
Wall-to-wall carpet
Free outdoor parking
Recreation room
Lounge
Cablevision
Controlled entrances
440-450 Simcoe St. 385-3111

BARRINGTON MANOR
2174 CADBORO BAY RD.
OAK BAY
Nice quiet building with all modern conveniences. Close to transportation, shopping centre and walking distance to beach. One bedrooms from $125 available immediately and two bedrooms from $150 July 1st. Resident Manager.
BROWN BROS ON BLANSHARD
385-8771 Anytime!

2-BR. Suites
3-BR. Townhouses
Heat, water and cablevision included. Children welcome. Sorry, no pets.
BURNSIDE GARDENS
3622 TILLICUM
384-0034 386-9849

THE HENRY HUDSON
576 SIMCOE ST.
All Luxury Features
Two — 1-bedroom, $140, $146
SUITABLE PETS ACCEPTED
Phone J. Y. Woods, 386-6446
Slegg Bros. Realty

VAN MEARE MANOR
1013 Vancouver St.
Spacious, modern suites in quiet block, walking distance to town. 1 Bdrm., $135. 2 Bdrm., $155. Includes heat, cablevision and free laundry. Resident Caretaker or Royal Trust, 388-4311.

1260 PEMBROKE $115
Nice 1 BR, stove, fridge, carpet and drapes. Includes heat, water and cablevision.
945 ESQUIMALT $125
Nice 2 BR, stove, fridge, covered parking, lovely view. Includes heat, water and cablevision.
382-9098 386-1361
Canada Permanent Rentals

CRESTWOOD APARTMENTS
2330 Cook Street. Available now cute 1-bedroom, 3rd floor apartment, hardwood floors, vanity bath, colored appliances, close in on bus line, heat, cable, and parking included. In low rent of $112. No pets or children. To view please phone 382-0381.

OLYMPIC VIEW
1160 ESQUIMALT RD.
New building. Ideal location. All modern facilities and lovely large suites. Available:
Two 2-bedroom suites $170, $180
Resident Manager, 384-9121

THE BELGROVE
1505 Beicher, corner Oak Bay Ave., close to shopping, very large de luxe 1-bedroom top floor. Adults. Hardwood floors, elevator, drapes, free cablevision, parking. Resident manager. Mrs. Efa Wylie. 382-7405.

OAKLAND MANOR
Hillside at Cedar Hill Road
Wall-to-wall, cablevision, balcony
De luxe 1-bdrm suites, from $125
Adults. Ph. 383-4808 or 386-0266

CHATEAU ROCKLAND
Very spacious (1,000 sq. ft.) corner 2-bedroom suite. W.W. drapes, balcony, etc. Vacant. $175. 1025 Linden Avenue. 385-6984.

MODERN 1 BEDROOM, LARGE sitting and dining area. Stove and fridge. Free laundry. Cablevision. $107.50 a month. No children. 384-5475.

944 TATTERSAL DR.
1-bedroom apartment. Wall-to-wall carpet. Heat, drapes, cablevision included. $120. 388-4177, apply penthouse.

THE CHATELAINE
1-bedroom modern suite, $120.
2-bedroom suite from $150.
383-6809.

ONE-BEDROOM APARTMENT IN Oak Bay. Elevator, cablevision, laundry. $118. 592-0255.

ONE BEDROOM S.C. SUITE, ESquimalt $70. Apply Suite 4, 761-763 Esquimalt Rd.

1-BEDROOM, STOVE AND fridge supplied, $95 a month. 384-7156.

201 APARTMENTS TO RENT FURNISHED

BACHELOR SUITE, 343 Michigan St. 658-8814.

1-BEDROOM SUITE, $100. 2559 Quadra. 382-5385.

1-BEDROOM SUITE, OAK BAY Ave., $150. Adults. 598-3862.

$65, BED SITTING, KITCHEN. Lady. 5-7 p.m., 386-6275.

URGENT—GIRL TO SHARE MY apartment. 598-5612 or 478-4141 Liz.

ROYAL LYNNWOOD APARTMENTS
1310 HILLSIDE AVENUE
One and two-bedroom suites. Wall-to-wall carpets. On busline.
$130 to $160
Phone 385-8454
P. R. BROWN AND SONS LTD.
762 Fort Street 385-3435

VANCOUVER VILLA
710 Vancouver St. 386-6461

1-Bedroom Suite
Situated in quiet Fairfield location. Has own modern conveniences. Close to town, park and sea. Available July 1.
G and O Holdings 388-7331

EL CAMINO
1530 Belcher Avenue
1-bedroom corner suites, $126-$136. Cable T.V., drapes, w.w., avocado appliances. 3 blocks Jubilee Hospital, shopping, bus. Very quiet, no rent increase in two years. Manager 386-3784.

CAIRN VILLA
Beautiful park-like setting, all modern conveniences. 1 and 2 bedroom suites situated at Lampson and Old Esquimalt Rd. at Highrock Cairn Park. Mature child welcome. For further information call Manageress, Mrs. Wood, 383-3239 or 598-2764.

FAIRFIELD 2-BEDROOM UPPER duplex, $125. 385-0968.

200 APARTMENTS TO RENT UNFURNISHED

...INGTON MANOR
...670 FORT ST.
...ocation, close to stores ...sportation. Hardwood ... suites. Modern conve... ...sident manager.
...ROOM FROM $120
...ROOM FROM $155
...ROWN BROS. ...ENCIES LTD.
...5-8771 Anytime

..."True Value Rental ...k and Compare"
..."Monte Carlo" ...gast 383-9076
...bedroom, $138
..."Casa-Montego" ...gast 382-4090
...oom suite, $130-$138 ...orious modern apart... ...esirable Fairfield loca... ...park, sea, bus and city
...oldings 388-7331

...Y PARK MANOR
...1680 Poplar
...RSITY DISTRICT
...Bedroom suites ...m $150 to $165
... Bedroom, $190
...ING POOL, SAUNA ...DROTHERAPY ...ECREATION ROOM ...477-1711

201 APARTMENTS TO RENT FURNISHED

MAY WE HELP YOU?
Why not make use of our detailed knowledge to find the apartment you really want? We will gladly drive you to see a wide selection of furnished or unfurnished apartments in any
District of Your Choice
No Fee to Tenant
Sterling Rental Agency
206 Kresge Bldg.
1104 Douglas St. at Fort
383-7171
Open 9 a.m.-9 p.m.
Including Saturday

UPPER ROCKLAND
Superior one-bedroom suite. Suitable for one person. Fully furnished, separate living room, bathroom, kitchen, private entrance with seclusion. $150. a month, parking available.
CALL 382-3770
or KER AND STEPHENSON LTD.
385-3411

ENJOY WATERFRONT LIVING
LOVELY SANDY BEACH
Reduced Rent, New Furnished Suite with new color TV
Bachelor, 1, 2-BR Suites
Bayshore Court 912 Selkirk Ave.
386-0517, 592-7678, 385-0611
Abaco Property Management Ltd.

ENJOY WATERFRONT LIVING
Bayshore Court 912 Selkirk Ave.
LOVELY SANDY BEACH
Reduced Rent, New furnished suite with new color TV
Bachelor, 1, 2-Br. Suites
386-0517, 592-7678, 385-0611
Abaco Property Management Ltd.

ESQUIMALT, CLOSE IN
The following modern apartments have electric fridges and ranges plus main furniture and all usual amenities. AVAILABLE NOW.
$150—for 2 bedrooms, 4½ rooms
$135 for 1 bedroom, 3½ rooms
DICKIE AGENCIES LTD.
382-4312 Res. Manager 382-6848

THE ROYAL SCOT
425 QUEBEC ST. — PH. 385-3543
New apartment building with fully furnished studio suites. Color TV, linens, dishes, indoor pool, whirlpool, sauna, laundry, games room and underground parking.
P. R. BROWN and SONS LTD.

KENT APARTMENTS, 1322 Blanshard near Library, furnished self contained studio suite; elevator, cablevision, heat, $125. Adults only. Resident manager. Phone 384-6511.

ATTRACTIVE, CLEAN, FULLY furnished apartment, near Gorge Hospital. Suitable for 1 or 2 girls. Utilities included, $107 month. Phone 477-4991.

OAKLAND MANOR
Hillside at Cedar Hill Road
Wall-to-wall, cablevision, balcony
July 1, de luxe 1 Bdrm. suite $160
Adults Ph. 383-4808 or 386-0266

TO SUBLET JULY AND AUGUST, near Queen Victoria Hospital, clean, modern, nicely furnished ground floor, 1-bedroom, refined adults, references. $135. 598-4071.

LANSDOWNE — BUSINESS woman wishes to share her comfortable home with refined congenial employed lady. Victoria Press, Box 699.

1-BEDROOM SUITE, AUGUST 1, in a charming quiet tudor house. Beautiful garden, view, all utilities. Working lady preferred. $120. Tattersal 385-8461.

COLWOOD GOLF COURSE, 1 bedroom, nicely furnished, all electric, washer and dryer, $135, includes all utilities. 478-6331.

CLOSE-IN 3-ROOM SUITE, BATH, gas range, fridge, light, and heat. $125. Adults. 243 Kingston, visit 2 to 6.

ONE BEDROOM UPPER DUplex, self-contained, lady or couple. Non-smokers. $110. 422 Langford. 383-6664.

SUITE IN PRIVATE HOME IN Quadra-Cloverdale area, for responsible working person. Phone 384-1817 after 5 p.m.

1-BEDROOM APARTMENT, heat, light, water, cablevision. $110. Available immediately. 1318 Ivy Place. 382-9505.

ONE-BEDROOM self-contained furnished suite. $100. No children. Contact Cliff Salmond at Gardner Realty Ltd. 385-7721.

GARDEN PARK COURT
Nice one-bedroom suite, at $110. Close to Mayfair, and Town and Country, cablevision, 384-5059.

BLANSHARD APTS.
Clean bachelor suite, $70. Coin laundry, downtown, (Hudson's Bay), 820 Fisgard, 383-2498.

LADY OR MATURE WORKING girl, large bed-sitting room, balcony, electric kitchen, 3-piece bath. $85. Jubilee. 384-7813.

NICE SELF CONTAINED ONE bedroom suite near Beacon Hill Park. Ideal for retired person or couple. $80. 382-9566.

3 ROOM FURNISHED SUITE, cablevision, bath, shower. $120. 1418 Fernwood Road. 384-4077.

$110, $120, IMMEDIATE, TWO apartments. Central block. Adults. Cable. 479-6936.

VERY NICE SELF CONTAINED suite, suitable for working gentleman. $95 inclusive. 382-7916.

2-ROOM SUITE NEAR PARLIAment Buildings, no children or pets, $90. 598-4172.

ONE-BEDROOM APARTMENT, $100 per month, modern, near Naden. 383-9857.

4TH PERSON TO SHARE LARGE house, own room, $60 per month. 384-5309.

$70. 2 ROOM SUITE, VIC WEST, ground level, quiet man only. 592-2038.

ONE BEDROOM GROUND floor suite, central, $95. Quiet adults. 384-5360.

3 ROOMS SELF-CONTAINED, available July 1, 1030 St. Charles St. 385-8075.

QUIET BUSINESS GIRL SHARE large apartment, $60. month. 385-4520.

3 BEDROOMS, FRIDGE AND stove, water and heat. Victoria West area. 385-3154.

FAIRFIELD, QUIET BUILDING. Bachelor, $75. Vacant 340 Linden. 383-3479 or 388-6920.

DE LUXE 1-BEDROOM SUITE, lovely furniture, $148. Gorge Vale Apartments, 1180 Colville, 383-3139.

FAIRFIELD, NICE 1-BEDROOM suite, utilities included, responsible people. $110. 477-5066.

3 ROOMS, ALL UTILITIES, cablevision, adults, no pets. 479-4664.

BACHELOR SUITE, QUIET neighborhood, cable, fireplace. Nice view, $110. 383-4435.

BACHELOR SUITE, BED-SITting room, kitchen. Fairfield. 384-1848 after 5.

FOR JULY AND AUGUST, 2-BEDroom suite, call 386-1719.

2-ROOM SUITE FOR RENT. 2311 Dowler Place 383-6673.

202 APARTMENT FURNITURE TO RENT

Three Rooms from $30 per month
STANDARD FURNITURE
382-5111
Immediate Delivery

RENT OR RENT TO OWN.
385-2435
Individual rooms or room groups. TVs and stereos, 24 hr. phone service.
MAIS FURNITURE
1621 COOK

202 APARTMENT FURNITURE TO RENT

RENT A WASHER-SPINNER or Porta Dryer from
BUTLER BROTHERS
1720 Douglas 385-3832
(ACROSS FROM THE BAY)

206 DUPLEXES TO RENT

MODERN LARGE 1-BEDROOM in 4-plex. $110 per month. Heat, cablevision, water, stove, fridge included. Vacant July 15 or 31. 479-4619. 854 Admirals. No pets please.

UP AND DOWN, VERY LARGE suites. Upper — 2 beds, kitchen, bath. Lower — 1 plus bedrooms, kitchen, living room and dining room. On view Saturday 2-4, 1138 McClure Street, or 598-5062 and 477-8914.

MODERN ESQUIMALT DUPLEX, 3 bedrooms, large living room with fireplace, and large kitchen. Full basement, OOM heat. $170 per month. Call Peter Barton, at 598-5287 before 9 a.m. or between 9 and 10 p.m.

UPPER 2-BEDROOM DUPLEX, $85. Available July 1. New side-by-side 3-bedroom, $185. Also one-bedroom suites in new apartment, from $128. All utilities included. One child welcome. Available immediately, 477-2473, 388-9791.

OAK BAY, NEAR PARK AND beach. Spacious lower duplex, living, fireplace, dining; 2 bedrooms, den, (or 3 bedrooms); carpeted, 1½ baths, basement, $280 includes utilities. 592-0731.

855 CRAIGFLOWER — TWO 2-bedroom duplexes. Open for inspection 2-4 p.m. Sunday. Upper $120; lower $125. Fridges and stoves included. 386-3585.

IN ESQUIMALT, MODERN large 1-bedroom suite in 4-plex, heat, drapes, rugs, stove, fridge, washer, dryer, cablevision and carport. $125. 382-4719.

$180—3210 Wicklow Street. Lovely 2-bedroom suite. Fridge, stove, heat incl. Available July 1st. DRIVE BY then call Town and Country Realty Ltd., for appt. to view 382-7276.

FURNISHED LOWER DUPLEX, near sea and park, $150. Hydro and cablevision included. Suit mature couple. No dogs please. 384-4298.

OAK BAY BORDER. 2 BEDroom, side, hardwood floors, cablevision, frig, stove and garage. $145. Available July 15th. Sorry no pets. 385-6868.

SIDE BY SIDE, 2 BEDROOMS, walking distance, full basement, fireplace, garden, fridge and stove. Adults only. References required. Available August. 383-7983.

3-ROOM SUITE, AUTOMATIC hot water, oil heat, $85 month. 1425 Bay Street, before 1 p.m. or after 8 p.m.

UNIVERSITY AREA. DE LUXE near new 2-bed., 1½ bath, den, drapes. 1 child welcome. No pets. $185. July 15th. Postie. 477-3728.

JULY 1ST. MODERN SIDE-BY-side 3-bedroom, playroom, 2 fireplaces, carport. Close to Jubilee. $186. Water included 479-4102.

OFF JACKLIN RD. — LANGford, new 3 bedrooms, 2 baths, oak floors, frig, stove, basement. 478-5260, 478-2225.

3-BEDROOM UNFURNISHED DUplex, $165. Fridge and stove, wall-to-wall, close to shops and school. Cul-de-sac. Colwood area. 383-2485.

1 BEDROOM UPPER DUPLEX, 816 Princess Avenue, water and heat supplied. Middleage people preferred. $100. 383-5788.

1-BEDROOM, FURNISHED, SPAcious duplex, July and August, very reasonable, close in. 385-0351.

LARGE 2-BEDROOM UPPER suite, July 1, $150. 1004 Russell St. Ph. 642-5111 days.

SOUTH OAK BAY, SEA VIEW, large upper 2-bedroom suite, many extras, $225. 598-1406.

SIDE BY SIDE, TWO BEDrooms, fridge and stove, carport, $135. 478-6957.

2-BEDROOM, STOVE, FRIDGE, quiet area. $140. Adults. 598-4060 evenings.

MODERN, 3 BEDROOMS, UNIversity, schools. August 1, $170. 592-1991.

ESQUIMALT, 2 BEDROOM, SIDE-by-side duplex, frig, stove, cablevision, $140, 385-3566.

SMALL SIDE-BY-SIDE, 1-BEDroom, carport, fridge, stove, washer. $95. Esquimalt area. 477-5255.

SIDE BY SIDE DUPLEX, 5 rooms, Vic High area, heat included. $135. 1289 Centre. 382-8066.

210 HOUSES TO RENT UNFURNISHED

$160
997 LESLIE DRIVE
3-bedroom, 5x5 duplex; fireplace in living room; basement; drive-in garage. July 15 occupancy.

$195
1224 FAIRFIELD ROAD
Large 3-bedroom, family home. Large living room, separate dining room, kitchen with pantry, garage; nice landscaped grounds. 1-year lease Available immediately.

$195
2938 CEDAR HILL ROAD
Large living room with stone fireplace; downstairs, bedroom plus spare room; two bedrooms upstairs. August 1 occupancy. Possible lease.

$250
2450 BERESFORD STREET
Large living room; separate dining room; large kitchen; drive-in garage. Close to sea. August 15 occupancy.

P. R. BROWN AND SONS LTD.
762 FORT STREET 385-3435

SPACIOUS, QUIET EXECUTIVE home immediately available. Four bdrms., family room, three baths. Ideally suited for entertaining. $350 per month. Details from J. E. THOMSON or J. TYLER 388-4294.
D. F. Hanley Agencies Ltd.
3021 Shakespeare Street

2-BEDROOM HOME, VERY clean. Wall-to-wall carpet, fridge and stove. Close to Simpsons Sears. At bus stop. Nice gardens and grounds. Available August 1st. 592-7090.

10 MILE POINT
Lovely 3 BR with stove, fridge, w to w carpeting and drapes. Beautiful view of sea and mountains. $265 per month.
DON STRIPLING 386-1361
CANADA PERMANENT RENTALS

MAYFAIR AREA, 2-BEDROOM, shag rug, fireplace, stove and fridge, basement, patio, fenced yard. $175 a month. July 15. 386-3877.

FOR RENT NEW HOUSE, CLOSE to town, 2-bedrooms, fridge, stove, wall-to-wall carpeting, fireplace. Responsible tenants only. $185. 386-6571.

AVAILABLE ON WEEK TO week basis, downtown location, 1127 Fort Street, large older home. $55 per week. Some furniture, fridge and range. 598-4219.

$165 2-BEDROOM, LARGE LIVing room, dining and kitchen, basement. Clean fenced landscaped yard. On Quadra at Bay. Aug. 1. Phone 592-1943.

CROFTON AREA
2-bedroom, unfinished basement, with fridge and stove. Ready for occupancy July 1. Phone 758-6488.

3-BEDROOM HOUSE, RENT, OPtion to buy or lease. West Gorge area. Phone after 5, 382-5624 or 387-1552.

COZY 2-BEDROOM BUNGALOW. Jubilee Hospital. July 15. $150. 477-3325.

3-BEDROOM HOME NEAR MAYfair, automatic oil, $175. 479-1102.

7 TO 8 BEDROOMS, $155. CALL 478-7435.

211 HOUSES TO RENT FURNISHED

LOVELY 1 BDRM. COMPLETEly furnished overlooking beautiful Patricia Bay. Comfortable sleeping room in adjacent cottage included. $175.
386-1361 656-3233
Canada Permanent Rentals

JULY ONLY — $95, UTILITIES included. Large family on holiday or? Washer, dryer, TV., etc. 385-8237.

FOR RENT, 2 BEDROOM MObile home in Cobble Hill, suitable for retired couple. 743-2633.

2-BEDROOM RANCH STYLE home, close to lake, for July and August. 479-6020.

COTTAGE ALL FURNISHED FOR rent. Also trailer. Langford district. 478-1017.

JULY AND AUGUST. CLOSE TO University, shopping and beaches, 4-bedrooms, 477-8192.

2-BEDROOM RANCH STYLE home, quiet area, adults. 479-6020.

3-BEDROOM, NEW HOME FOR rent. 385-0068.

MODERN 1-BEDROOM COTtages. $85 monthly. 478-4557.

6 ROOMS, DOWNTOWN. FURnished, no children. 386-2069.

212 HOUSES WANTED TO RENT

SIMPSONS-SEARS EXECUTIVE, with grown family will look after your home, like it was their own, we are looking for a three-bedroom, basement home, on a well-treed, landscaped lot. If guaranteed home-owner type care is important to you and you are prepared to accept a reasonable rent, call Simpsons-Sears 388-9111, Local 281.

WRITER AND FAMILY REquire 3 or 4-bedroom house September 1 for one or two years. Location important. Prefer waterfront or farm setting, but will consider comfortable house near the university. Gary Geddes, 69 Broadway, Ottawa or phone 235-9820.

LET US RENT YOUR HOUSE
We have clients waiting for two and three-bedroom homes. We offer good management. Careful tenants and reasonable rates.
PEMBERTON HOLMES LTD.
384-8126
cabin. Approximately $100. per

COUPLE WITH NEW BABY need small furnished house or cottage, Cordova Bay area. Long term, reasonable rent, references. 388-6921, 658-8927.

RENTALS WANTED
Complete management services by trained and competent personnel.
DON STRIPLING, 386-1361
CANADA PERMANENT TRUST

IF YOU CANNOT SELL YOUR home, we have reliable tenants waiting to rent. Phone Mr. Keen, Boorman Investment Co. Ltd., 386-9212.

UNFURNISHED COTTAGE OR bungalow, with nice garden, three-mile circle, responsible adults, reasonable rent, 383-3256 between 9-6 p.m.

WANTED FOR SEPTEMBER 1. 4-6 bedroom house with basement. Near elementary school. $175-$200. Possible rental purchase. 384-0240.

SMALL FURNISHED COTTAGE for quiet young lady. References. Colwood-Happy Valley district. 478-4558.

3-BEDROOM HOUSE IN QUIET neighborhood for 2 adults, 2 children for August 1. $200 range. Phone 388-9325 after 5 p.m.

WANTED TO RENT: 3-BEDroom home with basement, 2 children, 12 and 10. Phone Sidney Florists. 656-1813.

SINGLE WORKING MAN WANTS small house or cottage, Central Saanich area, will do renovations and upkeep, 477-4603.

PROFESSIONAL COUPLE DEsires secluded house. References. 386-0919 mornings after 6.

RESPONSIBLE WORKING COUple require 1 or 2-bedroom home. 384-9856 or 384-5655.

2-BEDROOM SUITE OR HOUSE, James Bay, for responsible couple. Child and pet, August 1. 382-5028.

215 HALLS, WAREHOUSES, STORES AND OFFICES TO RENT

OFFICE SPACE FOR RENT
Fort St. Near Cook
1300 sq. ft. at $3
500 sq. ft. at $3
New Building, 2610 Douglas
1000 sq. ft. at $3.25
full services, limited parking — Suitable for accountants, Real Estate, Insurance Mfgs. agents, etc.
MONTREAL TRUST
1065 Fort St.
386-2111, Loc. 35

ALEXIS BUILDING
895 FORT STREET
Prime office area now available in this centrally located and desirable building. Rent includes — hydro, heat, water and janitorial service. 442 sq. ft., $133 per month.
Contact
P. R. BROWN and SONS LTD.
762 Fort Street 385-3435

FORT ROYAL MEDICAL CENTRE
1900 RICHMOND AVENUE
473 Sq. Ft. of retail space. Information available from Rental Agents:
P. R. BROWN and SONS LIMITED
762 Fort Street 385-3435

6500 SQ. FT. OF OFFICE OR display area available in new building. Will subdivide all or part to suit occupant. Very reasonable rate available, for further information phone Art Howard, 382-2721 or evenings 479-1909.

YARROW BUILDING
Fort and Broad Streets
Modern single and double offices available. 200 to 300 sq. ft.
Royal Trust Company
388-4311

3500 SQ. FT.
Commercial building, heavy industry zone, 18' clearance, 12x14 door, office, washroom, oil heat. 385-5213 or 386-1874.

WANTED: 1,000 SQUARE FEET of enclosed working area, for spray painting and fibreglassing, any district, must be reasonable rent or lease. 478-7680 after 6 p.m.

STORE, WORKSHOP, OR HEATed storage 1700 sq. ft. Available now Vic West. 1300 sq. ft. additional Sept. 1. Long lease available. Phone 642-5111 days.

FORT STREET DOWNTOWN
5400 square feet, fully heated and serviced warehouse. Will divide into smaller areas. Ample parking. 386-6184 or 592-6710.

50' X 30' WORKSHOP OR storage area, well lit, suitable for light manufacturing. 384-2333, 479-6962.

OFFICE AND FREEZER SPACE for rent. Contact manager, 382-4201.

STORE FOR RENT. 1012 COOK Street. $125. 600 sq. ft.

WAREHOUSES AND OFFICES TO rent - reasonable. 386-8435.

FOR RENT, STORE OR OFFICE. 660 Discovery St. 383-4363.

230 PERSONAL LOANS AND INSURANCE

MONEY TO LOAN — CURRENT RATES. We arrange 1st and 2nd mortgages or purchase existing agreements or mortgages. ABELL 386-7565.

233 MORTGAGE LOANS AND INSURANCE

NO BONUS
HOME EQUITY LOANS
Here is your opportunity to borrow the inexpensive way. You may borrow up to 90% of your property value whether your home is paid for or not. No amounts too small or too large. Interviews in the privacy of your own home.

EXAMPLES:

amount	payments from
$2,000	$23.00
$3,000	$33.00
$4,000	$47.00
$5,000	$59.00

15 year ammort. — 5 year term.

FOR FAST COURTEOUS SERVICE CALL ME TODAY. MONEY IMMEDIATELY AVAILABLE.
W. A. (Bill) HODGSON
385-4528
24 Hour Service
Byron Price and Associates Ltd.

NEED MONEY?
WE HAVE MONEY AVAILABLE FOR 1st AND 2nd MORTGAGES FROM $1,000 UP. USE THE EQUITY IN YOUR HOME TO COMPLETE YOUR PLANS. CALL:
DON MacGILLIVRAY
A. E. LePAGE
BOULTBEE SWEET LTD.
Hillside Shopping Centre
386-1341

AVAILABLE
INSTITUTIONAL AND PRIVATE FUNDS
1st and 2nd MORTGAGES
also
EXISTING MORTGAGES BOUGHT AND SOLD
K. M. JACOBSEN
386-1361 656-8679
Canada Permanent Trust
Real Estate Division

MORTGAGE MONEY
First mortgages available up to any amount at current interest rates. Quick decisions.
BROWN BROS. AGENCIES LTD.
1125 Blanshard 385-8771

CASH FOR YOUR MORTGAGE or agreement for sale. Quick decisions and highest prices paid. M. Braithwaite, Financial Survey Ltd., 384-9365. Res. 592-0638.

233 MORTGAGE LOANS AND INSURANCE

THE EQUITY IN YOUR HOME IS YOUR BEST CREDIT REFERENCE
No
red tape.
No
credit references required.
No
employment checks.
No
obligation.
Yes
our service is fast.
Yes
our rates are low.
Yes
we make 1st, 2nd and 3rd mortgages.
Yes
we buy existing mortgages and agreements.
If you need money for any reason and you have equity in your home then call the mortgage specialists. Difficult deals are our specialty.
RAE INVESTMENTS LIMITED
Anywhere on Vancouver Island
Victoria 388-7891
Eves. Mr. Stuber 385-3982

MORTGAGE FUNDS AVAILABLE FOR ALL B.C.
FROM 9½% (VICTORIA)
UP-ISLAND, LOWER MAINLAND, INTERIOR AND NORTHERN B.C.
HOMES, WATERFRONT PROPERTY
LAND OR DEVELOPMENT PROPERTY
Drop us a line or phone collect. Perhaps we can serve you. Let us have full details of your property so we may give you a quote as to rates, terms, costs, etc., with no obligation on your part.
Cash valuations given on any existing mortgages or agreements without obligation.
COURTESY TO FELLOW BROKERS
Write or phone
Mr. Len Thomas at
DOUGLAS HAWKES LTD.
990 Blanshard St.,
Victoria, B.C.
PHONE 384-7128 (Collect)
(After hours 479-6382 collect)

NO BONUS
$200,000. TO INVEST
Investors headquarters. Conventional and private funds available for 1st — 2nd — 3rd mortgages. Also interim building loans.
BILL WESTCOTT
D. F. HANLEY AGENCIES LTD.
385-7761

MONEY TO LOAN ON mortgages. QUICK decisions. Also agreements and mortgages purchased for cash. See us for top price.
A. BERNARD and CO. LTD.
655 Fort Street 384-9335

MONEY AVAILABLE
Low rates for First or Second Mortgages, Interim Financing, Building Loans, Refinancing.
P. R. Brown and Sons Ltd.
762 Fort St. 385-3435

READY CASH FOR YOUR MORTgage or agreement for sale. Phone now, Mr. Drew, Metropolitan Realty Ltd., 386-3585, res. 592-0927.

234 MORTGAGES FOR SALE

1ST MORTGAGE $36,000 APprox at $360 a month. Yield 10% or better. ABELL 386-7565.

235 WANTED TO BORROW

NEED $5000 ON SECOND MORTgage or $2000 personal loan, to purchase unit in condominium. 388-7795. Ask for Mrs. Riddle.

WILL EXCHANGE 1970 METEOR Rideau for a mortgage or agreement for sale. Willing to pay a difference. 598-5659.

240 BUSINESS OPPORTUNITIES

ON THE WATERFRONT
This up-island property is extremely profitable for the present owner. It should be even more so for a really aggressive group of new owners willing to expand both the season and the facilities. 51 trailer pads, 4 unit motel, a four-room house on (get this point please) 6 acres of land having 626 feet of waterfront including 100 ft. of foreshore rights with marine way "small boat" launching apparatus, tackle sales shop, 5 boats (rentals), 3 trailers (rented). Many guests have been visitors for 12 years and come from far afield with their trailers on a seasonal basis. Others live all the year round in the trailer park. And so important, the property has frontage on BOTH sides of the Island Highway. How about building a motel? Generous terms to qualified buyer, about $65,000 down payment required. Inspection by appointment and details from JOHN RUSSELL, 386-2955 or res. 592-3248. Mayfair Realty.

FOR AN EFFICIENT TRANSACTION
"CALL A SPECIALIST"
Up Island Hotels — Three of the Best — priced from $275,000.
Victoria and District Hotels — priced from $950,000.
For a confidential interview call:
IRA FREEDMAN of
JACK MEARS
OAK BAY REALTY LTD.
386-2291 or 592-0511

NOW THAT THE SUMMER TOURIST SEASON IS HERE CHECK WITH IRA FREEDMAN, JACK MEARS OAK BAY REALTY LTD., TO VIEW THE MOST ATTRACTIVE WATERFRONT MOTEL ON VANCOUVER ISLAND!
386-2291 or 592-0511.

"ARTISTIC?"
A stroke of the "pen or brush" and a flash of color from an artist's palette could put you in a recently established business at a modest price of $8,300, on your own leased premises in busy area. Central Location. For details contact:
JOHN HOLMS of
JACK MEARS
OAK BAY REALTY LTD.
386-2291 or 652-1702

A FAMILY AFFAIR
This rest home is just right for a husband and wife team. Located on three lots in a prime area the present owner is licensed for 18 guests. Fully equipped and in excellent condition. Realistically priced at $89,000.
For further information and statements, call—
JOHN F. COLWELL
384-8126 592-9828
PEMBERTON HOLMES LTD.

BOARDING KENNEL GOING TO THE DOGS MUST BE SOLD
5 large, clean kennels plus 2-bedroom home on lovely ½-acre lot. Can be turned into a money-maker. Priced to sell at $39,900. Terms.
385-9765
DON ROBERTSON
Charman Pacific Realty Ltd.

LOVELY OLD HOME CONVERTED to a rest home — operator presently licensed for 10. Gross over $25,000. Room for expansion on 2.27 acres. Price $75,000 with vendor carrying full balance. Call:
IRA FREEDMAN OF
JACK MEARS
OAK BAY REALTY LTD.
386-2291 or 592-0511

RESTAURANT
Illness forces sale, must be sold, location excellent, completely redecorated, all new equipment, terms arranged, to view
LORRAINE ZIEGLER
388-4271 592-1768
J. H. Whittome and Co. Ltd.

3M SAFETY MICR...

240 BUSINESS OPPORTUNITIES

"LADIES FASHIONS"
DUNCAN
Money Maker! Present owners wish to retire and have instructed us to sell their 20 year established business which is located in modern premises in downtown Duncan. The stock is unbelievably clean. Fall purchases have been made and present staff have indicated a desire to remain. The business itself is realistically offered at $18,500 and you purchase the stock at cost (approx. $24,000). If you require more than a 15% return, don't stay home but become physically involved. Act quickly.
BRENT D. EWING
388-6424 (658-5661)
BAYSHORE REALTY LIMITED
512 Fort Street

INVESTMENT OPPORTUNITY
South Vancouver Island Shopping Complex, food market, bank, hardware, service station, etc. Approx 2.6 acres of prime seaview location in growing area. No telephone information. BILL JENSEN or RON BLACK, Royal Trust Company, 1039 Johnson Street, Victoria.

BRAND NEW STORE PLUS HOUSE
2115 KEATING X RD. CENTRAL SAANICH
Don't pass this one up if you are looking for a small business property. Consists of 1 full acre industrial zoned on very busy street. Improvements include 12-year-old 2-bedroom, full basement home, outbuildings and brand new grocery store just recently opened. Drive out, buy a box of fresh strawberries and have a look around — this could be for you. TRADES CONSIDERED. CALL
C. M. (BUD) FORBES
652-2950 386-2111
MONTREAL TRUST

LOWER VANCOUVER ISLAND TRAILER PARK
Situated on 12.6 acres just a short drive from Victoria on Trans Canada Highway, this new listing is well worth investigating, next door to park and a stone's throw from nice lake. Presently there are 20 permanent mobile home sites, 20 travel trailer hook-ups, 79 campsites, plus all the necessary facilities such as shower, washrooms, washer-dryer, etc., to make this a successful operation. There is also a 2-bedroom, 8-year-old home for operator.
C. M. (BUD) FORBES
652-2950 386-2111
MONTREAL TRUST

FISH AND CHIPS, OAK BAY
GOOD INCOME
TOP LOCATION
The IDEAL husband and wife situation. Practically NEW EQUIPMENT. Cannot be replaced for asking price. Can be operated for 4-5 hrs. daily; Closed Sunday. Profit statement available for your inspection. Good lease with option.
REAL BUY at ONLY $14,000
JOHN BISHOP 479-1667
RES: 656-2308
J. H. Whittome and Co. Ltd.

WHAT HAVE YOU TO TRADE FOR LICENSED MOTEL?
Owner will consider other property as part payment for his first class motel, such as farms, small resort, homes, etc. Some cash required. Motel is located on 5 acres highway frontage with 13 units, licensed dining room and 3-bedroom house. Very reasonably priced at $175,000. Your opportunity to be in business in a big way. Call Ken Caufield c-o Nanaimo Realty Co. Ltd., Box 518, Nanaimo, B.C. or phone 754-2311, days or eves. collect 754-5414.

FISH AND CHIPS!
LOW DOWN PAYMENT!
An excellent Fish and Chip and coffee shop in a high density area of the city. The statement shows an outstanding profit. A low down payment and easy monthly terms are available on the low price of only $12,000.
GLADYCE McLURE
385-2458 592-7123
Byron Price and Associates Ltd.

BAKERY PLUS COFFEE SHOP
Operating in same city location for over 20 years. 2½ years to run on reasonable lease. Good opportunity for go-getter, would make ideal husband-wife operation. Asking price $17,500. Information from STAN JAMES or WAYNE SCOTT 592-3740 or 479-6087, MAYFAIR REALTY, 386-2955.

THRIVING GROCERY MEAT MARKET — OKANAGAN
Booming and locked-in business overlooking the city of Penticton and Okanagan Lake. Near-new concrete bldg. on ¾ acre. Also 2 gas pumps. Choice area and excellent clientele. Asking $79,000. For more dtails and pictures call
PATRICK KOERKSEN
478-3432 or 386-1261
CANADA PERMANENT TRUST

COFFEE SHOP
$9000
Sale necessitated due to transfer. Health food motif. Located on main throughfare in busy commercial complex. Half cash required.
BRENT D. EWING
388-6424 (658-5661)
BAYSHORE REALTY LIMITED
512 Fort Street

A BUSINESS HAS BECOME available that is a real opportunity for the automotive or machinist oriented people or firms. Great potential here for Canada wide expansion. An all inclusive deal at $16,900. Full information from Mr. Custance, 385-2481.
Swinerton, Stewart Clark, Ltd.

BUILDING LOTS ARE WORTH more than $6,000 each now. I have two lots to sell at $2,500 each. Buy them now to sell them in a few years at a substantial profit. Located off Interurban within 4½ mile circle. Call Glen McGregor 385-2458 (Res.) 477-3675. Byron Price and Assoc. Ltd.

WANTED: MALE OR FEMALE as active partner in well-established business. Must be willing to invest six thousand dollars. Investment guaranteed by valuable property, statements available. References necessary. Replies confidential. Reply Victoria Press, Box 146.

GROCERY AND GAS
Attractive 3 bedroom store complete with all fixtures, walk-in cooler, 2 gas pumps, paved drive-in, only $30,000, terms. Good turnover, could be considerably increased. Ill health forces sale. Phone JACK BAILEY 746-6589, Island Pacific Realty.

COFFEE SHOP
A real going concern — owner must sell, leaving for Eastern Canada. Licensed premises — Seats 40. Marina location — Asking $8,500. PAULINE BROOKES — JESSIE McGRATH 384-8001.
Royal Trust Company

RESTAURANT — Excellent owner-manager opportunity. Grosses over $50,000. Busy downtown location. Low down payment. Call CHRIS CRAIK at 382-0449 or 386-1214.
M. P. TELLIER SECURITIES LTD.

BUSINESSMEN, DEVELOPERS!
A real opportunity has arisen in fast developing Sidney. Let me tell you how you can make REAL MONEY here!
LES FISHER, 477-4238 OR 386-1361
CANADA PERMANENT TRUST

18 UNIT MOTEL
Busy Trans Canada Hwy. location. Lge. 2 BR owner's suite $175,000. (Good financing). Contact JOHN B. SHAVER, Investors Syndicate Realty, 620 Broughton St., Victoria, B.C. 386-7721.

JUBILEE AREA
2-bedroom starter or retirement home on large lot, partially renovated. Drive by 2518 Shelbourne then call G. Ireland or D. Mackillop at C. N. Montague Realtors, 384-9318.

SWEET SHOPPE
Excellent returns. Call OLIVE L. MARTIN, for particulars and interview. Block Bros. Realty 386-3231 or 592-9523.

LADIES SPECIAL
Distinctive gift shop in unique area. $3,700. Victoria Press, Box 123.

BAKERY
Due to illness well known bakery in Duncan for sale. Phone 748-9523.

WHOLESALE GROCERY DELIvery business. Price $3000. For particulars phone 382-7428 after 6 p.m.

244 REVENUE PROPERTY

GORGE
4 SUITES
MAIN FLOOR—Deluxe 3-bedroom suite, large living rm., dining room, cabinet electric kitchen with eating bar, thru hall, 3 large bedrooms. All w-w carpets. 4-piece bathroom. Utility. Also a modern one-bedroom suite.
UP—2 modern one-bedroom suites. Separate H.W. Tanks, all electric heating. Ranges and fridges incl. ½ basement. Lot —121x121—4 garages. Full price $53,500.

LANGFORD
SxS DUPLEX
ALMOST NEW
Large living room, cabinet electric kitchen, 3 bedrooms, 2 bathrooms. Utility and auto hot air heating on each side. Total rent $340 per month. Asking $34,000.

593 JOHN ST.
UP-DOWN DUPLEX
UP—2 bedrooms, living room, 3-piece bath, electric kitchen with range and fridge.
DOWN—1-bedroom, living room, electric kitchen, 3-piece bathroom, range and fridge. Full Price $14,850.
To View Call
D. OKKER
478-4501 EVENS.
K. WALTERS
385-2481 ANYTIME
Swinerton, Stewart Clark, Ltd.

NEW APARTMENT BLOCK
16 LARGE SUITES
READY SOON, BUY NOW!
EIGHT 2-bedrm., EIGHT 1-bedrm. Hot water heat, located on a FULL ACRE OF LAND. EXCELLENT PROJECTED PROFIT STATEMENT available. Price $190,000, $70,000 will handle. Located in a GOOD RENTAL AREA.
JOHN BISHOP 479-1667
RES. 656-2308
J. H. Whittome and Co. Ltd.

NEW APARTMENT BLOCKS
64 SUITES — All sound proofed carpet floors, coloured appliances, pool and shower room. Large N.H.A. mortgage $147,000 will handle.
32 SUITES — Wall-to-wall shag carpet, coloured appliances, walk to town. $117,000 will handle.
MOTEL ON MAIN HIGHWAY
12 unit motel with 3-bedroom owner suite, in heavy traffic area. A nice man and wife business $40,000 will handle.
KEN WRIGHT, 386-1361 or 598-2183
HARRY WOOD 386-1361
CANADA PERMANENT TRUST

GUEST HOMES
Be independent, be in business for yourself. Own and operate a guest home, we have two for sale. Just call Patrick Snow 592-3931.

3-PLEX, CLOSE IN
Excellent return on this 3 suiter — close to downtown and no problem renting. A very minimum down payment will handle this property. Asking price $27,900. For viewing
JUST PATRICK SNOW 592-3931
CALL RON CROW 592-4989
Island Homes Ltd.

PRIME LOCATION
New 42 suite apartment block, projected gross income $72,000. Cash flow over 10%. 1st Mtge $360,000. Price $490,000. For Details, Call Dave Taylor or Bill Sidhu, City Trust 383-4141.

UP AND DOWN DUPLEX
Valuable apartment zoned area of James Bay. 2 Bedroom main suite rents for $140, 1 Bedroom upper suite with separate entrance rents for $100. Asking price $22,900. To view please call Dave Taylor or Bill Sidhu, City Trust 383-4141.

1971 26 SUITES
HIGH VIEW LOCATION
ESQUIMALT
Instructions are to sell at price of $312,000, with approximately $97,000 down, which should show approximately 10% cash flow and over 12% net income. The sauna facilities, furnished recreation room and spectacular ocean views are added attractions.
BRENT D. EWING
388-6424 (658-5661)
BAYSHORE REALTY LIMITED
512 Fort Street

SIDE BY SIDE DUPLEX
Ideal for the young family with schools, parks, shops all nearby. Live in one side and rent the other. Both sides have 2 bedrooms, living room with fireplace, large kitchen and room in full high basement for development. Drive by 2780-90 Dean Ave. but do not disturb the tenants. For more information on asking price of $39,500 call
GEORGE FLEMING
386-2111 592-3303
MONTREAL TRUST

I Brand new 5 plex in Esquimalt — fully rented.
II Older 10-suite apartment in Fairfield — good return.
III Victoria rest home — operator licensed for 10.
For details call:
IRA FREEDMAN OF JACK MEARS
OAK BAY REALTY LTD.
386-2291 or 592-0511

REDUCED
MUST BE SOLD
RESIDENTIAL REVENUE
Gross revenue of approximately $4,800 per year and could be increased. Expenses approximately $1,200 per year. Price reduced to $34,900 and all offers, including trades, will be considered. For details call STAN JAMES 592-3740 or WAYNE SCOTT 479-6087 MAYFAIR REALTY, 386-2955 anytime

SIDE-BY-SIDE DUPLEX
REDUCED TO SELL
Prime location near Saxe Point at end of Cul-de-sac. This is a nearly new duplex. Large living room plus kitchen, eating area and utility on main floor. Three nice bedrooms each side upstairs. Storage shed and patio at rear. Many extras. Well priced at $39,950. Call
TED SMYTH 477-5617 or 386-1361
CANADA PERMANENT TRUST.

WATERFRONT REVENUE
ESQUIMALT LAGOON
Over 50,000 sq.ft. on Ocean Blvd. half of which is commercially zoned. Good revenue now from 6 rentals. Great potential for future development. Realistically priced at $69,000. For details call STAN JAMES, 592-3740 or WAYNE SCOTT 479-6087, Mayfair Realty, 386-2955.

"INVEST YOUR DOWN PAYMENT ONLY"
Owner will help finance gross revenue over $500 per month. Walking distance to downtown. The best reason for buying here, 6 fully furnished two-room suites, ideal for owner live in operation. Priced in middle 30's. For information call
ROY KAISER
386-2111 656-4107
Montreal Trust

ENJOY B.C.'S FINEST CLIMATE in Parksville on Vancouver Island. Three modern apartments in sound stucco building, nearly remodeled interiors, on 250 feet-main highway frontage with expansion room. Zoned commercial and residential. Revue $290 month. Firm price $25,500 with terms $150 month at 8%. Telephone 248-6372 J. E. Ferguson, Parksville, R.R. 1, B.C.

ONLY $21,000
INVESTORS NOTE
EXCEPTIONAL VALUE
Immaculate condition. Perfect for the non-gardener. Upstairs rents $105, downstairs could be $160. To view, call Rose Chope 383-0028, 386-2911.
Shirley Philps' Homefinders Ltd.

$21,000 DUPLEX MAKES $$$ and SENSE. Live upstairs in spotless one-bdrm. suite and 2-bdrm. suite down will carry the payments. This property provides, a home, an income and future growth. Phone 385-9741 Humphrey Golby at J. A. Henderson Realty Ltd.

SECOND HAND SHOP!
A potentially lucrative business now offered at just over stock value. Was listed at $12,500 now offered at only $6,500 and open to trades (boat, mobile home, etc.) Must be sold. Call Ray Smith, 384-8001 or 479-7777 (Res.). Royal Trust Co.

244 REVENUE PROPERTY

INVEST IN A NURSERY AND watch you money grow. Rhodos, azaleas, camellias, conifers, from 3" dwarfs to 20'. Equipment including 2 tractors, rototiller, compost grinder etc. Sacrifice due to ill health. 478-2635 or 478-3092.

COMPLETE 3-D PLASTIC MAGnetic sign shop business, relocatable. $5,000 — terms available. Reply to Jimal Enterprises Ltd., 1425 West 15th Ave., Vancouver, B.C.

NEW FAST MOVING ITEM needs local distributor able to stock and distribute. No selling. Approximately $3,000 required for stock. For personal interview give resume to Victoria Press Box 180.

HOLDING PROPERTY (3-6 years) 10% down, $80-$125 per month. Do you want 6% or 36% profit? Information phone Mr. Greer, 656-8494 or 592-3968.

FOR SALE BY OWNER. COIN laundry business, building and extra lot. This is a very good investment. Box 864, Chemainus, B.C.

8-LANE BOWLING BUSINESS for sale. No competition. Operating at capacity. 1302 Island Highway, Campbell River, B.C.

AUTO MECHANIC-MACHINIST, part time proposition, portable crankshaft grinding, good opportunity. 478-2442.

TRUCK AND ROUTE AVAILable with Canada wide franchise. High commissions. Victoria Press, Box 112.

SMALL ISLAND HOTEL FOR sale. $50,000 will handle. Reply Victoria Press, Box 154.

244 REVENUE PROPERTY

CHOICE INVESTMENTS
15 SUITES — Modern well-built. Walking distance, 1 and 2 bedrooms. Oil heat. 7% mortgage available.
$185,000
12 SUITES — Plus house — Plus extra lot. Good location, tremendous development potential. Terms available.
$145,000
15 SUITES — NHA-built, near park — heavy oil heat.
$129,000
COMMERCIAL DOWNTOWN — Solid 3-storey brick building — fully occupied.
$150,000
A. BERNARD AND CO. LTD.
655 Fort St. 384-9335

INVESTMENT OPPORTUNITY
24 SUITES
Almost new, 24-suite apartment on high location with very low vacancy rate. Gross revenue over $42,000 with a net over $30,000. Asking $290,000 with excellent financing. For confidential interview, please call:
DON CLARK
MIKE RUSSELL
NATIONAL TRUST
388-5451 (24 Hrs.)
1280 DOUGLAS STREET

$33,900
NEW EXCLUSIVE
FAIRFIELD TRIPLEX
BY THE SEA
Just listed, in this excellent location. Close to the sea and all amenities. One, two bedroom suite with W-W throughout, fireplace, bright eating area off kitchen. Two one bedroom suites, one completely furnished. Upstairs offers a beautiful view of the straits. W-W throughout. Never a vacancy, showing an excellent return. Please call:
CAROLYNNE PERRY
386-2911, 383-0595
Shirley Philps Homefinders Ltd.

FAIRFIELD — TRI PLEX
Exceptionally good tudor style, three one-bedroom suites plus bachelor suite or extra accommodation for owner in basement. Attractive owners suite has panelled walls, open beam ceilings, old brick fireplace, etc. All suites have sundecks, full bathrooms and appliances. Large treed lot with off-street parking located in excellent area close to all amenities. Price reduced to $43,900. To view call
ANNA CHANDLER
477-1250 386-2111
MONTREAL TRUST

1134 PANDORA
HOLDING PROPERTY
FOUR RENTALS
NEAR CITY CENTRE. Zoned multiple dwelling, in high rise area. Conveniently situated near bus and shops. Owner could live in 3-rm. ste. and collect 3 rentals. New wiring, copper pipes, OOM. Bsmt., dble. garage, all in good condition. Some furniture. Drive by, please do not disturb tenants. Asking $27,500.
MRS. PARSONS, 479-1667
J. H. Whittome and Co. Ltd.
Royal Oak Branch

ROCKLAND DISTRICT
8 rental units located in quiet park-like setting. Present annual revenue is $5,460. Has a potential for an increase through alterations.
Offered at $36,000.
12 rental units in the Fort Street area. Good revenue producer. Income could be substantially increased through alterations.
Offered at $38,000.
Terms Available
For details please phone 477-6101.

11 SUITE APARTMENT BLOCK
Prime rental area near Beacon Hill Park. No vacancies. Clean as a whistle. Minimum maintenance expected for next few years. Realistically priced at $123,500. Full particulars through B. E. JEFFERY at 598-3321. Jack Mears' Oak Bay Realty Ltd.

DUPLEX PLUS CABIN
On good size lot, close to town. Modern duplex (up and down) with shake roof. In need of decorating and yard tidying. Excellent rentals total $265 per month. Separate meters. Try an offer on the asking of $19,500 with good financing. Quickly call LARRY QUAGLIOTTI 388-6231 or 479-6609 Island Pacific Realty Ltd.

TRIPLEX
FAIRFIELD
Two one-bed. suites on main floor and a two-bedroom suite up. All self-contained. Very convenient area. Gross rents $320 per month. Early possession. Phone Frank Beamish 385-2471 or 592-2120 Johnston and Co. Ltd.

DUPLEX — 316 MOSS
Older but in excellent condition, featuring 2, two-bedroom apartments plus a nice rec. room with fireplace and separate bathroom in basement; you may drive by but please do not disturb tenants. For more information or to view call
C. M. (BUD) FORBES
652-2950 386-2111
MONTREAL TRUST

YOU CAN'T MISS!
Low down payment, three suites and two light housekeeping rooms, all rented for total of $385 per month. Solid stucco building. Excellent rental area. Asking $26,900 with reasonably low down payment. IRENA DALZIEL, 388-6231 or 384-8692. Island Pacific Realty Ltd.

5 SUITES — $45,950
with good financing. Located in good area within walking distance to downtown. Contains four 1-bdrm. suites plus caretaker suite. To view call AUDREY CROTHERS
386-7521 385-4645
Boorman Investment Co. Ltd.
1111 Government St.

"LOTS OF REVENUE"
I have a client who says sell his many, many up and down duplexes, side by side duplexes, triplexes, etc. For further information call:
384-8126 J. F. Colwell 592-9828
PEMBERTON HOLMES LTD.

HILLSIDE AND QUADRA AREA up and down duplex; 2 bedrooms each suite, revenue $285 per month. $24,500. Extra lot available. 382-4542 or 382-5581.

GORGE REVENUE HOME. PANoramic view. Near bus, golf course and park. Phone 382-8375.

244 REVENUE PROPERTY

LEGAL DUPLEX
$33,500
604 LINDEN AVENUE
A very large character up and down duplex. Separate entrances, separate meters. Lots of parking with a rear lane access.
Each suite had two large bedrooms (owner's main floor suite could have 3) huge livingrooms, kitchens with appliances included and eating areas.
Oil hot water heating. Stucco exterior, duroid roof. This is an ideal revenue home for someone wanting spacious living for themselves with revenue to help support it. For further information call:
TERRY MANN (385-7761)
D. F. HANLEY AGENCIES LTD.

REST HOME
One of Victoria's finest rest homes. First time on the market. In an excellent area bordering on Oak Bay, panoramic views of the city and the water. Lovely gardens and private patio. Private and semi private rooms all with bathrooms. Large sitting room with fireplace. Owner's suite is large with two bedrooms. Living room and dining room. Licensed for 16 guests. Showing excellent return.
Priced to sell at
$120,000
RON McCONNAN 384-9335
A. BERNARD and CO. LTD.
655 Fort St. 384-9335

COMMERCIAL BUILDING AND DUPLEX
Package deal — Solid brick 2 storey bldg., housing 5 stores, 9 housekeeping rooms and 2 self-contained suites. Frame up and down duplex. No vacancies. Central location. Terms available. Asking $99,500.
BETTY SILVER or KAY GOODER
A. E. LePAGE
BOULTBEE SWEET LTD.
Hillside Shopping Centre
386-1341

NEWER DUPLEX
$35,500
Simpsons-Sears area, large secluded lot close to schools and transportation. Each side offers two bedrooms, carpeted living room with fireplace, large kichen with eating area and avocado appliances, full undeveloped basement, individual furnaces and electrical systems. One side available for occupancy July 1st. First time on the market and low down payment possible.
BRENT D. EWING
388-6424 (658-5661)
BAYSHORE REALTY LTD.

MODERN DUPLEX
SIDE BY SIDE
ONLY $26,900
Two bedrooms, nice living rooms, dining rooms, oak floors, mahogany kitchen cupboards, pembroke bath and showers plus utility rooms on same floor. High half basements. OOM furnaces both sides. Only 12 years old. Large lot, good garden soil and ample parking. Excellent area near shopping plaza. Easy terms by owners. Mrs. Webb 385-2471 or Res. 477-3095. Johnston and Co. Ltd.

9 SUITES
In a complex of 3 buildings constructed around a treed parklike setting of .63 acre. Quiet and secluded yet only one block from banking, shopping and sporting facilities — showing good return. Full details available, call:
388-4271 ERIC ZIEGLER 592-1768
J. H. Whittome and Co. Limited

OLDER SxS DUPLEX
In Esquimalt. Each side has 2 bedrooms. Excellent rental area. Good size lot. Asking $17,950. Call for the address. PETER TER VEER, 384-8001, Royal Trust Co. or 479-1588 (Res.).

DUPLEX AND CABIN
Asking $19,500. Excellent rental area. Well-built duplex. Plaster walls and cove ceilings. Rentals $260 per month. Quickly call IRENE DALZIEL, 388-6231 or 384-8692. Island Pacific Realty Ltd.

PRIVATE DUPLEX, GORDON Head. Near new 3 bedroom. 1½ bath. $36,500. 477-2156 or 658-5935.

245 REVENUE PROPERTIES WANTED

URGENTLY REQUIRED
REST HOME
MY VANCOUVER CLIENT WISHES TO PURCHASE REST HOME (16 TO 20 GUESTS), IN QUIET AREA. ALL CASH AVAILABLE.
REVENUE HOME
IS ALSO REQUIRED BY MY CLIENT, PRESENTLY LIVING IN MOTEL. LARGE OLDER HOME WITH HOUSEKEEPING ROOMS WOULD BE IDEAL. FOR THE ABOVE TWO CALL:
LARRY MARSHALL
385-9765, Anytime
Charman Pacific Realty Ltd.

Duplex or three or four suites. Up to $40,000 Cash. Must have possession by August 31st. Urgent. BEN GREIG, 388-6231 or 658-8845, Island Pacific Realty Ltd.

247 COMMERCIAL OR INDUSTRIAL PROPERTIES

VERSATILE
COMMERCIAL BLDG.
UNIQUE OFFICE
OR RETAIL
1140 sq. ft. in a modern and attractive setting on choice Hillside property, for land value and investment, probably the best commercial value building opportunity in Greater Victoria, see it this HOLIDAY WEEKEND BY PRIVATE APPOINTMENT WITH MR. CLENDINNENG, JUST PHONE 477-1841 OR RES. 477-5462. Asking $39,500 with good terms.
BLOCK BROS. REALTY LTD.

PRIME LOCATION
Two excellent commercial Bldgs. Asking
1. Asking $59,500 — Terms
5,000 sq. ft. of storage area plus 6 potential office rentals. Parking area and gas pump.
2. Asking $55,000 — Terms
2 large offices with excellent leases — Hot water heat. 3400 sq. ft. total office and storage space. Shows excellent return on investment.
RON BLACK OR BILL JENSEN
384-8001 Royal Trust Co.

PRIME DOWNTOWN LOCATION
A most versatile property having 2 lots with 120 ft. frontage and 120 ft. depth. 1 storey masonry building occupies half the property. Heavy wiring, 2 2-pce. washrooms, presently arranged as show room, stock room and work area with loading bay. Please call Mr. Custance, 385-2481.
Swinerton, Stewart Clark, Ltd.

COMMERCIAL CORNER
Colwood area. Buy today for future use. Land and building, $22,000. This area undergoing constant change with influx of new residents and increasing transient traffic. JOHN RUSSELL, 386-2955 or res. 592-3248. Mayfair Realty.

250 HOUSES FOR SALE

OPEN HOUSE
Sat.-Sun., 1-5
Colwood School Area
2871 Acacia Drive
SPARKLING NEW! 3 bedrooms, 1½ baths. Lovely living room, feature fireplace, dining area, beautiful kitchen, fireplace in finished family room. High dry basement. Landscaped. Safe for children. ASKING $28,900.
FINE BUILT HOMES LTD.
477-3747 478-5906

1083 JOAN CRESCENT
OPEN 10 A.M.-10 P.M.
Conveniently located 3-bedroom home in lovely area of Craigdarroch Castle, 1,450 sq. ft., spacious, fireplaced living room in linewith dining room, through hall plan, master bedroom en suite, large family kitchen. Extra bedroom and bathroom in full basement.
Existing mortgage 8¼%, $38,900
OWNER A. N. TAYLOR 388-7949

250 HOUSES FOR SALE

CANADA PERMANENT
TRUST
CANADA PERMANENT
"WE TRADE HOMES"
RESIDENTIAL APPRAISALS

OAK BAY—UPPER LANSDOWNE
FAMILY SPACE—EASY CARE LOT
MUST BE SOLD! FAST!!
—4 bdrms plus den plus Rec. Rm.
—3 bthrms, large kitchen plus Family Rm.
—Gracious fp'd LR plus DR
—Vast garage, extra parking!
—Your choice of financing
$55,900.
386-1361 DICK BATEY 592-4607

PRIVATE WATERFRONT!
PRIVATE BOAT-FLOAT!
UNIQUE NO-STEP CHARMER!
Only $34,900 for 3 BR, plus big, big, workshop, custom crafted, distinctive, modern home on ½ acre plus treed waterfront. Trailer, boat parking pad! Excellent mortgage! Owners leaving town! Must sell! 386-1361 DICK BATEY 592-4607.

PERFECT RETIRER!
HAPPY KICKEROFFER!
SPOTLESS, CONVENIENT, COZY!!
$19,900 buys 2 (or 3) BR super renovated full basement home near everything — including close in golf course! Owners transferred. Must sell!! 386-1361 DICK BATEY 592-4607.

CADBORO BAY CLASSIC!
UNPARALLELED SEAVIEW!
UNMATCHED LUXURY HOME!
HALF-ACRE LOVELY LANDSCAPING!
Irreplaceable at $64,500 (with obliging owner financing). This 3 BR 3 bthrm, den, fp'd rec. rm and gracious LR plus separate large DR. Home is uniquely unostentatious yet luxurious! It calls for an appreciative, discriminating buyer! Personal appointment viewing.
386-1361 DICK BATEY 592-4607

$10.50 PER SQUARE FOOT!
FINE LOT INCLUDED FREE!
BIG-FAMILY BARGAIN!
$21,000 is full price for full bsmt. 5 BR, 2,000 sq. ft. solid, refurbished, older home! Convenient, low tax, Vic. West! Must be sold soon!
386-1361 DICK BATEY 592-4607

A BARGAIN TODAY
Near new 2 bdrm home stucco finish, hardwood floors, w-w in living rm, fp, high bsmt can be finished, drive-in garage, large lot only $22,900. KEN WRIGHT 598-2183 or 386-1361.

MILLION DOLLAR VIEW!
You put the price on it after you see it. Located just a few miles out of town toward Sidney. On Pat Bay Hwy. Well built, 2 bdrm spacious home better than new condition. All built-in appliances including vacuum hose. Beautifully kept garden with ample parking and patio. This home must be sold for personal reasons. Act now on the asking price of $28,900. E. IZIK 386-0301 or 386-1361.

COSY 3-BEDROOM
Close to town and country on sewer. Offers large floor area, sep. dining room, carport, nice lot with fruit trees. All modern conveniences, easy terms on the reduced price of $23,400. E. IZIK, 386-0301 or 386-1361.

WILLOWS AREA
3-Bedrm, full bsmt. home near Willows Beach and Estevan Shopping. Beautiful area. Priced at only $34,900. Cannot be shown until Saturday, 386-1361 MARY WOOD 592-2647.

SANTA CLARA
Beautiful 4-bedrm. home on spacious landscaped grounds. Fully developed basement embracing games room, 21x16 workshop, 22x15 rec. room and 12x12 utility room. Priced at $41,000. SID HASLAM, 386-1361 or 592-0900.

UNIVERSITY HEIGHTS
Nearly 2 yrs. old, 1292 sq. ft. located on beautiful landscaped grounds among tall oak trees. Snake roof, stucco and stone exterior this 3 bdrm, 2 bthrm, 2 fireplace, fully finished bsmt delight, is complete in every detail in beauty and perfection. Extra parking and wrap around sundeck all priced at $38,900. Call SID HASLAM 386-1361 or 592-0900.

10 MILE POINT
Tudor Ave. $54,900. This excellent, entertaining delight possesses quality and charm and is nestled among the tall trees on a 109x200 landscaped property. 4 Bedrms, 3 bathrooms, 2 fireplaces. At the rear is a 70x20 sundeck affording the utmost privacy. SID HASLAM, 386-1361 or 592-0900.

OAK BAY SOUTH
Tudor style home in desirable section of Oak Bay. 4 Bedrms, 2 bathrooms, 2 fireplaces, large kitchen with eating area and sep. D.R. Nicely landscaped, quiet area. Priced at $52,500. HAROLD CHURCHLEY, 384-4667 or 386-1361.

DOUGLAS-McKENZIE AREA
$21,950. Try low down payment. 3-Bedrm, living room with F.P., full bsmt with rec. room. Ladies will like the large modern kitchen. HAROLD CHURCHLEY, 384-4667 or 386-1361.

SCHOOL'S OUT
VENDORS HAVE MOVED
MOVE YOUR FAMILY IN
$37,900
3 Bedrms (2 more down if needed), bright dining and living rooms facing the garden. En suite. Top location. Rec. room with bar. GRAY LAITE, 592-3524 or 386-1361.

SUMMERTIME AND
THE BUYING IS EASY
$18,900
It's a cosy 2-bedrm. home set on a large treed lot in the Tattersal area. Perfect for new newlyweds or retired newlyweds. GRAY LAITE, 592-3524 or 386-1361.

EXCELLENT LOCATION AND ACCOMMODATION $41,900
Room for a large family. Just 4 years old, 3 bedrooms up plus 3 more in ground level basement. Western views. Recreation room. Sundecks. GRAY LAITE 592-3524 or 386-1361.

PORTAGE INLET AREA
3 bedrooms, LR with FP Dining room, waterfront with private dock. W-W in most rooms. Priced at $34,900.
HAROLD CHURCHLEY 384-4667 or 386-1361

HIGH QUADRA AREA
2 bedrooms, large, modern kitchen, part basement, carport. Very neat, remodelled house. Excellent area. Priced at $18,900.
HAROLD CHURCHLEY 384-4667 or 386-1361.

HANDYMAN SPECIAL!
EXTENSIVE RENOVATIONS COMPLETE!
Yes, all that needs doing is the exterior of this fine little 3-bedroom home. Living room with fireplace, family kitchen, laundry room. Super big lot! Asking only $15,900. Try your financing! FRANK ALLEN 478-4807 or 386-1361.

UPLANDS
3335 MIDLAND
Need a seven-bedroom, four-bathroom home with every conceivable amenity? Then please phone me for details of this beauty. Please do not disturb owners.
LES FISHER 477-4238 or 386-1361

6670 TAMANY
(1st left off Keating X Rd. from Pat Bay Hwy.) This custom-built, 4 bedroom home MUST BE SOLD so all reasonable offers. Terms and TRADES will be considered.
LES FISHER, 477-4238 or 386-1361

COUNTRY LIVING
MARYLAND DRIVE
Immaculate 3-year-old and waiting for you. Spotless 3-bedroom easy retirement home, located in a nice area. Easy to care for lot, sep. garage with work area. All trades, financing and offers considered. F. BEAVER-JONES, 382-5981 or 386-1361.

STARTER OR RETIREMENT
THIS IS IT. LOOK NO FURTHER
CLEAN, COMPACT AND COMFORTABLE
2-bedroom, full basement, stucco exterior. Low taxes, close to golf course, stores and transportation. A real buy at $19,900. F. BEAVER-JONES, 382-5981 or 386-1361.

CHARMING CORDOVA BAY
Rural living close to the sea, a hard to find, new 3-bedroom home built by craftsmen. It's ready now for its new owners and it's only $38,500 clear title.
JACK DOBSON 658-5676 or 386-1361

OFF METCHOSIN RD.
ON FARVIEW
Full Basement some with 3 bedrooms and a bright, cheery family sized kitchen. Farview is a lovely street. Excellent homes in the area. Out of town vendor says sell! Priced at only $30,500.
MARY WOOD 592-2647 OR 386-1361

250 HOUSES FOR SALE

CANADA PERMANENT
TRUST
CANADA PERMANENT
"WE TRADE HOMES"
RESIDENTIAL APPRAISALS

OAK BAY
WILLOWS BEACH AREA
Attractive 3 bedroom home in a most desirable area. Full basement with some development. Exclusive. Must be viewed by appointment only.
MARY WOOD 592-2647 OR 386-1361

OAK BAY BORDER
6¼% MORTGAGE
$30,500
a year old 4 bedroom home with two 4-pc. bathrooms. Drastically reduced by over $2000. Owner is Ottawa bound on Monday. Must be sold. Lower level could be used as a professional office.
MARY WOOD 592-2647 OR 386-1361

1574 — 1576 BRODICK CRES.
SIDE BY SIDE DUPLEX
Luxury living in this beautiful modern duplex. Approx. 1800 sq. ft. floor space in each side. Extras such as stoves and fridges, garburators sundeck, vanity bathrooms and terrific views. C.M.H.C. mortgage approx. $31,400 at 9% may be assumed. For appointment ROY S. SMITH 383-6070 or office 386-1361.

REDUCED $2,000
METCHOSIN — 5 BEDROOMS
Now below replacement cost, this has got to be a best buy. The firm price of $32,950 offers you almost 3,000 sq. feet of quality finished floor area. (Main and Down) Plus garage and covered sundeck. Wall-to-wall throughout, 2 fireplaces, 3 bathrooms, large Rec. Room and less than 1 year new. Excellent Financing. PATRICK DOERKSEN 478-3432 or 386-1361.

THETIS HEIGHTS
3 BEDROOMS — $21,900
Brand new on market and priced to sell quickly. Owner transferred. Only 3 years old, this immaculate home is better than new. Situated on a well landscaped yard near school and store. This home features large cab kit with eating area, plus dining room — LR with fireplace and wall-to-wall through hall to 3 large bedrooms. To view:
PAT DOERKSEN 478-3432 or 386-1361

JOHNSTON and CO. LTD.
Realtors — Appraisers
1306 Broad — 385-2471

SNOW WHITE
BUNGALOW, $19,000
Immaculate two bedroom retirement or starter home. Bright and cosy with wall to wall carpets, modern kitchen and dinette, good size living room with fireplace. Double garage, large wired workshop. Level, no step entrance, first class condition inside and out. Lovely garden has beautiful roses, vegetable plot, etc. Pleasant street, Langford area. Mrs. Webb, res. 477-3095 or 385-2471 or Mr. Beamish, res. 592-2120.

SECLUSION PLUS VIEW
LOVELY ATHLONE WOODS
4 Bedroom medallion home designed to fit into the natural beauty of rocks and trees. Outdoor living on large private sundeck or in beautifully landscaped, absolutely private garden. View of Mt. Baker from Liv. Rm. with its feature fireplace wall and deep broadloom. Large family room plus space for another bedroom. En suite plumbing and 3rd bathroom R.I. Good financing (6¼%). Asking $39,500. To view please call Mr. Baxter 385-2471.

CITY SIDE
CEDAR HILL PARK
New three bedroom bungalow featuring a spacious family room; an exciting plan — sure to be different from that of the neighbors. Large kitchen with Crestwood cabinets, stained doors and woodwork. Two fireplaces. Quality wall-to-wall carpet. Roomy sundeck and the biggest of basement area for development. Clear title $28,900. Financing with low down payment available. Call Simon Flett 385-2471 anytime.

OAK BAY SEAVIEW
5 bdrm home for the large family or legal duplex for the smaller family. Either way you will enjoy this spacious home created in the Edwardian era of the early 1900s. Your fine antiques will appear to good advantage in the large high ceiling drawing room and dining room. Cosy comfort you ask? Try the fireplace in the den with its beautiful view of the intimate sun rooms. Enjoy outdoor living? How about a barbecue by the side of a 35'x18' filtered pool? Like a feeling of space around you? Almost two acres here with a high point providing 360 degree view. Situated amongst other fine estates and convenient to both hospitals and the city makes it ideal for doctors and others. If you like the features mentioned above but don't really want all that ground, you may sell half of it, because it consists of two lots. That way you may enjoy this fine home at much less than the asking price of $90,000. And don't forget that you may also derive some revenue because it is a legal duplex. May I show it to you?
Call MR. BAXTER 385-2471

COUNTRY DUPLEX
Country life — choice of neighbours — helping income. Side by side accommodation featuring unique split of the bedroom wing. Three spacious bedrooms. In line living and dining rooms. Wall-to-wall carpet. De luxe kitchens. One and a half bathrooms each side. Treed lot, covered parking. Clear title. A new offering at a low price $38,500. Be first to call. Simon Flett 385-2471.

OAK BAY
WILLOWS BEACH
Excellent Retirement Home
Large living room, fireplace, separate dining room, two bedrooms, sunroom and utility room. Full basement, level lot. Drive-in garage. Drive by (do not disturb) 2635 Bowker Ave. Asking price $31,500. Early possession if required. Mrs. Webb 477-3095 Res. or 385-2471.

SEAVIEW RETIREMENT
LOVELY MADRONA DR.
Beautiful park-like property with numerous tall trees in their natural state. The cosy rustic type home has two bedrooms, den, good-size living room with fireplace and clean electric heat. Also a small summer cottage for extra guests. Large lot 190x150, city water. Illness only reason for selling. Price $37,500. Mrs. Webb 385-2471 or res. 477-3095.

JAH JAH JAH JAH
JAH JAH JAH JAH
J. A. HENDERSON REALTY LTD.
WE BUY, SELL AND TRADE
385-9741 ANYTIME

QUIET STREET
TREED LOT
In Colwood close to schools, an attractive home of 2 years for your family, 3 bedrooms, master en-suite, living and dining rooms, a large family kitchen, full bsmt., rec. room, carport and sundeck. Over 1200 sq. ft. living area, only $29,500.
STAN TRONT
385-9741 477-2829

QUALITY STUCCO
HOME $22,900
Priced right this 2-bedroom home has living and dining rooms, cabinet kitchen, 4-pce. bath, garage in full high basement with room for further development on a nice level lot. Easy financing.
STAN TRONT
385-9741 477-2829

LANSDOWNE AREA
By owner; views of city and mountains; 4 bedrooms — 3 up, 1 down; rumpus room; sundeck; 1½ bath; full basement; panelled feature wall in living room. Must be seen inside to be appreciated. Asking $30,500. $21,000 existing mortgage at 6¾%. To view phone 592-3752.

250 HOUSES FOR SALE

"HOMEFINDERS"
DOUGLAS AND TRANS-CANADA
OPEN 9-9 WEEKDAYS
386-2911

$16,900
ESQUIMALT
Close to Plaza this lovely neat, two-bedroom home is perfect starter. Nice updated kitchen and possible workshop attached to house. Low down to possible new mortgage. Call POLLY HIGGINS 386-2911

$16,900
GLANFORD
This older, 2-bedroom home on good size lot, with full basement, oil heat, etc. Large kitchen, glass doors to sundeck. Low down payment.
HAROLD BARBER 479-6475
386-2911

$16,900
OLD ESQUIMALT ROAD
Forced sale, owner has purchased, $3,000 will handle, possibly less. Balance $160 per month P.I. and taxes. Possession in 7 days. For details call:
MARGARET WILSON
383-4569, 386-2911

$17,900
Reduced to sell — Vacant neat 2-bedroom house. LR with FP, bright KT, bsmt. Near Simpsons-Sears. All cash or terms to suit you.
VERA FRIEDRICH 386-2911
598-2610.

$18,500
OFF OAK BAY AVE.
2-bedroom, older home on treed lot. Close to all conveniences.
AUDREY GRIMSHAW
386-2911, 592-4357.

$18,900
Close to Mayfair, nice 2-bdrm home plus 1 room in bsmt. updated wiring, copper plumbing — OOM furnace, roof, and H.W. tank only 3 years old. Excellent retirement or starter. Try your low down payment.
IRENE VAN AINA MELDERIS, 386-2911 ANYTIME.

$18,900
New exclusive, 3-BR home on Quadra St. Part basement, furnace, wiring and plumbing Under 5 years old. A well kept, comfortable, stucco home.
SHIRLEY MOLLBERG 386-2911
OFFICE, 478-5327 RESIDENCE.

$19,500
Just listed, this immaculate 3-bedroom, full very high basement home. New furnace, dining room, secluded back yard. Redecorated and repainted.
AMNON COHEN, 386-2911.

$19,500
Extra neat two-bedroom home. One block from stores and parks. This very attractive smaller, 2-bedroom home is well built and has had excellent care. Large newly carpeted living room with fireplace — attractive kitchen with eating area — separate utility rm. — no basement. Extra lot. Call:
MARGARET WILSON
383-4569, 386-2911

$20,500
Exclusive New Listing!
2 BR home in View Royal. Spacious kitchen, utility room and attached garage. The house is set back on the large (1/3-acre) lot. Quality construction throughout. For an appointment to view call:
HAZEL CLARKE 386-2911
NORMA HILL.

$20,500
SIMPSONS-SEARS — 2 BR
A most attractive trim property. Sunny kitchen with eating area. Heated separate garage. To view this new exclusive listing call
HAZEL CLARKE, or NORMA HILL TODAY! 386-2911 anytime.

$21,500
Are you looking for revenue? Then you must see this Fairfield duplex. 2 bedroom down and 1 bedroom up. Very handy location.
BORGE JORGENSEN 385-5339, 386-2911

$22,000
SIDNEY — LOW DOWN PYAMENT. How about a 3 bedroom, one storey oldie on a lot full of fruit trees. 220 wiring, built-in range. All rooms are big — totals 1760 sq. ft. Vendors will carry a big mortgage at CMHC rates. Worth a look? I should say so!
MARION OR MILT AGATE 386-2911.

$23,500
GORGE, CITY
Lovely 2-bedrm retirement home in immaculate condition. Full basement. Quiet area. To view, call
ROSE CHOPE, 383-0028, 386-2911.

$23,900
QUADRA
Lovely 4 bedroom, full basement home. Large dining and sitting rooms. Close to transportation, stores and schools.
ROSE CHOPE 386-2911

$24,900
Very nice 2-bedroom, family home with 3 BR in FH basement. Gold shag in LR, fireplace. Good location and a pretty secluded backyard.
SHIRLEY MOLLBERG 386-2911
office 478-5327 RESIDENCE.

$24,900 to $25,000
TOWN AND COUNTRY
Choose one of the three homes offered in this price range. Each has 2-bedrooms up plus extra accommodation in the basements. Gardens and fruit trees.
MARY McGUIRE 386-2911 or 477-8470

$26,000
PICK UP A 7% LOAN
A lovely big home in an area that's quiet, but close to everything. Ideal for a family of all ages. Three large bdrms., separate dining rm., finished bsmt., utility rm. on main floor. Owners want a quick sale so they can get on with their new plans! To view please call.
MILT AGATE, 386-2911.

$32,500
LANSDOWNE, S.-SEARS Rarely do you get a chance to buy in this popular area. This 3-bedroom home with new W-W in the living and dining rooms, 2 fireplaces, 2 complete baths. Hurry, call now.
MAUDE DOBSON 658-5676, 386-2911.

$39,900.
2997 LOCHSIDE
Beautiful Bazan Bay waterfront, 3 bedroom, 2 bathrooms home. Watch for the Homefinders sign from Pat Bay Highway near McTavish turnoff. For more info. call
IRENE VAN
AINA MELDERIS
384-9191, 386-2911, 382-5862

$43,900
New Gordon Head executive home. 1300 sq. ft. of luxurious living on main floor. Gracious entrance, finished games room with slate fireplace and 4th bedroom or den on ground level. For more details call anytime.
PETER PRIMGAARD or DONNA PRETULA 386-2911.

$82,500
Gordon Head — a pleasure to present this gracious, one-owner home on 1 ACRE of land. Spacious living room and separate dining room overlook manicured gardens, natural trees, small orchard, sea and San Juan Island 4 bedrooms with cedar lined closets. 2½ baths provide for a family. Utilities in the ½ basement. Large double garage. Circular drive. For more information call
ADELINE NICHOL 386-2911

250 HOUSES FOR SALE

"Complete Real Estate Service Across Canada"
MONTREAL
TRUST
1057 FORT 386-2111
Sidney — 656-3924

A REAL VALUE
4 BRS. — 2 BATHS — HOME
1720 sq. ft. of finished living area. Lge. LR and DR plus a good family rm. 12x10 kitchen with eating area. This house is well planned for family living. Carport, nice brick facing on front. A good value at $32,500.
E. W. PROKOSCH
Res. 477-2194 Bus. 386-2111

NEW LISTING—
SPENCER CASTLE
If you are seeking a fine family home located high above city and among the oak trees — your search ends here. Featuring 3 bedrooms, views from living and dining area, wall-to-wall carpeting everywhere. Exceptionally nice lge. kitchen with eating area. Bsmt. offers a rec. room or 4th bedroom. See this home without delay. Selling at $28,900.
D. BECKNER
386-2111 598-1391

CORDOVA BAY
RETIREMENT
$17,000 is the full asking price for this small 2-bedroom stucco home with nice fireplace, electric heat, separate workshop. Just as clean as a pin on beautiful lot 65'x140' just 2 blocks from beach. Call:
BUD FORBES
652-2950 386-2111

FAMILY HOME WITH REVENUE
HIGH GORGE CUL-DE-SAC
This 13-year-old, one-owner property is being offered for the first time. It features 1200 sq. ft. of main floor area having entrance and through hall, living room with fireplace, dining area, large kitchen, 4-piece bath and 3 good bedrooms. The downstairs level has 693 sq. ft. of living space (not a conversion) consisting of a large kitchen, living room, 1 bedroom, 4-piece bath and has separate entrance, meter and phone, presently rented for $110 per month. The lot is well landscaped. The entire property is in excellent condition and is good value at the asking price of only $35,000. For information and appointments to view please call
L. D. JICKLING
386-2111 384-8669

WEEKEND DRIVE-BY
330 DALLAS RD.
Unobstructable sea view from nearly every room in this well built, and immaculately maintained home opposite Clover Point. More space than is obvious, living, separate dining, 2 brs. on main plus 2 more rooms upstairs and full basement. Excellent family home available on good terms. $42,000. To view phone
BILL TYSON
386-2111 477-4437
REAL ESTATE CONSULTANT AND APPRAISER

OAK BAY
Starter, retirement or small family home situated on a quiet street, close to all amenities. This home features living room with fireplace, separate dining room, cabinet kitchen with sundeck off, vanity bath and 2 good bedrooms on the main floor. The basement has a full rec. room and third bedroom, laundry and storage areas. The level lot is fully landscaped and has access to a rear lane. This property is in excellent condition. For information and appointments to view please call
L. D. JICKLING
386-2111 384-8669

HOT VW LISTING
SEAVIEW SECLUSION
TEN MILE POINT
$43,500
Dream of seclusion on a treed and landscaped lot of nearly one acre 9 minutes from transport, schools and UVic. Dream of a blending siding and shake roof 3-bedrm home with a huge (24x12) livingroom as well as beautifully panelled living, dining, etc.
Dream of a pleasant family room with its own bathroom. (Guest or in-law space?)
Then wake up to realize this really is available exclusively through
BILL TYSON 386-2111
REAL ESTATE CONSULTANT AND APPRAISER

A POPULAR FAMILY DISTRICT
3 Bedrooms and wall-to-wall also en-suite plumbing. Large pleasant living-dining area is all wall-to-wall, with glass doored fireplace. Post and beam construction with half basement. Enjoy the southern exposure sundeck and smooth spacious yard. Priced to sell in the higher 20's. Use the existing $19,000 mortgage. See it now with
ROY KAISER
386-2111 656-4107

BEAUTIFUL SEA VIEW PROPERTY WITH CHARMING RETIREMENT HOME SITUATED NEAR ESQUIMALT SOON REALISTICALLY PRICED AT $23,900
Attractive brick fireplace in spacious living room with wall-to-wall carpet, bright cabinet electric kitchen with separate eating area, only one bedroom but terrific potential to add couple more, utility room, automatic oil hot water heating system and double car garage.
RON McDONALD
386-2111 477-8956

DISTRESS SALE
Vacant, out of town owner slashed price to sell this delightful split level 3-bedroom 2 bathroom, rec. room, basement, sundeck, carport, quiet area. Fenced back yard overgrown. $27,900. Urgent, open to offer.
ART PEAKER
386-2111 477-[illegible]

SOOKE
Over 5 acres of excellent land ideally suited for a nice farm. 264 foot frontage on Otter Point Rd. Just minutes from golf course. Full price just $16,700.
RON MacDONALD
386-2111 477-8956

OAK BAY
SPACIOUS 5-BDRM. HOME
$33,700
In a good location north of avenue and convenient all schools. This mature family residence has been well maintained by careful owners. Main floor comprises living and guest size dining with H.W. floors, modern kitchen, small den or study, sun room, one bedroom and vanity bathroom. On second floor there are 3 or 4 bedrms. and 2-pce. bath and above this is a completely private rooftop sundeck. Full basement, of course, and modern utilities. Approx. $20,000 cash to 6½% mtge. or new financing can be arranged.
BILL TYSON
386-2111 477-4437

DUPLEX OPPORTUNITY R-3
Walk into town; near Medical Centre. Legal duplex 4 rooms each. Sep. entrances and meters, basement, OOM. $25,900 easy terms and down payment.
ART PEAKER
386-2111 Res. 477-3957

614 INGLEWOOD TER.
(BETWEEN NEWPORT AND TRANSIT, OFF BEACH DRIVE)
UNOBSTRUCTED PANORAMIC SEAVIEW
THERE'S ONLY ONE OF ITS KIND
Oak Bay secluded, spacious. Living room with glass front fireplace, separate dining rm., spacious kitchen, W-W over hardwood throughout, 3 bedrms. three bathrms. on main floor. Full bsmt., OOM heat, utility, rumpus rm. with fireplace. Room for games, room for extra bdrm., double carport. A little bit of heaven.
You are cordially invited to view anytime
For Further Details
Just phone Doris Adams
598-2248 or 385-2458
Byron Price and Associates

BY OWNER
BEAUTIFUL HOME
1302 Rockland Ave.
Large living room and kitchen, separate dining room, 3 bedrooms, 2 bathrooms. By appointment. 384-0440.

250 HOUSES FOR SALE

W. J. LINDSAY LTD.
Royal Oak Centre
479-7111 658-5040

LOVELY LANGFORD LAKE
SCENIC VIEW SECLUSION SERENITY
ACCOMMODATION
LARGE, COMFORTABLE 2-BDRM. HOME
ASSORTMENT OF FRUIT AND NUT TREES
ACRES — 2.98
AL PETERS 478-5992

GORDON HEAD—$31,800
TREED SECLUSION
Situated on a double lot, 120x156, this twin-gabled, older home is completely modern inside. Valuable as a holding property and right now beautiful for relaxed living. Two bedrooms and all-on-one floor living. Large sundeck and separate one-room cottage for your visitors.
G. E. BUS RYAN 384-3355
(Available all weekend for you)

ONLY $15,000
SAANICH NEAR CITY
EAST OF DOUGLAS ST.
Two and a half bedroom home on a valuable lot 80x134 ft. double garage wired 220. House has new roof and is well insulated. First time advertised. Call anytime.
G. E. BUS RYAN 384-3355
(Available all weekend for you)

2 BEDROOMS $19,900
FULL BASEMENT
A centrally located city home built in 1948. Oil heat, drive in garage, large family kitchen. It should qualify for CMHC Mortgage, so for the right purchaser it could be bought with a reasonably low down payment. Phone Mr. Fran Neill 479-3946 or 479-7111.

JACK MEARS
OAK BAY REALTY LTD.
201 — 727 JOHNSON ST.
24-HOUR SERVICE
386-2291

4013 CEDARWOOD
Gordon Head $32,500. Today's bargain! Here's what your money will buy!
—4 Bedrooms (5th roughed in)
—2 Baths
—Bright kitchen (cushion floor)
—Spacious LR and DR
—Carpeted in golden acrilan
—Sundeck — Rec. Rm.
—Quiet St. close to all facilities.
Call: GORDON B. MacDONALD 386-2291 NOW!

808 ALVARADO TERR
Are you in this price range? $46,500. If so be sure to see this lovely Spanish Villa with its ageless elegance and charm. Featuring a unique floor plan, luxurious carpeting and parquet floors. Double doors opening onto large patio area. Distinctive fixtures and skilled use of wrought iron and woodwork. Lots of living space! 2500 sq. ft.! See it today. Located high atop Cordova Bay with other prestige homes. Call: GORDON B. MacDONALD 386-2291.

844 ROCKHEIGHTS
ROCKHEIGHTS BEAUTY
First time listed! This great 9 yr. old home offers many distinctive features — lovely secluded and fenced back yard, fabulous sundeck with sweeping views to the East. Completely developed basement. 4 plus bedrooms — 2 baths — wall-to-wall carpets — and much more. Be sure to see this before you decide! Call: GORDON B. MacDONALD or GORDON COOK at 386-2291.

2313 BELAIRE
$500 down will buy you a lovely 3 bedroom 7 yrs. young on approx. ¼ acre lot just past Thetis Heights. Completely redecorated inside and out. Payments designed to fit working man's budget. Call me now for appointment to view:
GORDON B. MACDONALD
386-2291

INVESTORS SYNDICATE REALTY LIMITED
620 Broughton St. 386-7721
Across from Eaton's Carpark

WEEKEND DRIVEBYS
4604 AMBLEWOOD DR.
1800 sq. ft. No-Stop executive home 3 bdrs. 2 bathrms. Living room with large F.P. Sep DR. Dream Kitchen, large family rm. All carpeted floors, fully landscaped and fenced. A must see inside.
Asking $47,000
UNIVERSITY
3976 and 3978 OAKWOOD
Still under construction, but ready for occupancy soon — 3 bedrms. 1½ bathrms, carpeted floors, full basement R.I. for further development.
Asking $31,900
2870 and 2872 ACADIA
Off Sooke Rd. across from Royal Rds. Quality built 3 bedrms. 1½ bathrms. Full high basement, choice of colors and carpets available now, also will custom build to your plans and spec.
Asking $27,500
Good financing available
631 BAKER ST.
[illegible] bedrm, starter or retirement home vacant and spotless ready to move in. Large lot, with fruit trees, good financing available.
ASKING $17,900
For viewing any of the above. Call Les Pigart or Evan Williams 386-7721 anytime.

PORTAGE INLET
WEEPING VIEW
$22,500
The HIGH LOCATION and trees make unique and charming setting for this 2-bedroom home in first class condition — Artistically decorated and ready to move into. Lovely secluded garden which requires little maintenance. NEW EXCLUSIVE LISTING — first time advertised. For appointment to view phone MR. SHAVER or PEPE DOWNE, 386-7721 (24 hrs.)

RITHET AGENCIES LIMITED
714 Fort St. 382-4251
For Real Estate
Insurance - Appraisals
Property Management

ESQUIMALT
Large side-by-side duplex. One side owner occupied, giving excellent revenue. Good view location. Drive-in garage each side. Finished in-law suite one side. For further particulars call OLIVER DOUGLAS or TED WILKINSON at 382-4251 anytime.

250 HOUSES FOR SALE

NATIONAL TRUST CO. LTD.
2 LOCATIONS TO SERVE YOU
DOWNTOWN
1280 DOUGLAS

TIRED OF "JUST LOOKING"
Then pick up the phone and make an appointment to view this "first time on the market," solidly built THREE PLUS ONE-BEDROOM home. Beautiful SHAG CARPETING throughout. 17x13 "designed with wall space" living room with impressive RAISED HEARTH stone fireplace. Dining room plus family dining nook in the kitchen — glass doors to 25' sundeck. Easy care, compact kitchen is equipped with nearly new coloured STOVE AND FRIDGE. Twin sized master bedroom has en suite plumbing with WINDOW. Full high basement with one bedroom and roughed-in plumbing. Plenty of room for other development. LARGE 75x200 foot lot is beautifully treed and just ripe for a family with ideas. Located in the ever popular Colwood area, over 1200 sq. ft. and realistically priced at $29,500.
MIKE RUSSELL
388-5451 (24 Hrs.)

OAK BAY
PEACE AND QUIET
Charming two-bedroom home with den, living room with fireplace, separate dining room, hardwood floors throughout. Kitchen with built-ins and eating area. Sundeck. Fully developed basement. Separate carport with storage area. Landscaped lot. Price $45,000. Exclusive with:
HARRY COOK 598-3761
DES DESJARDINS 385-8925
OFFICE 388-5451 (24 Hrs.)

HILLSIDE SHOPPING CENTRE

SHAWNIGAN LK. WATERFRONT
2-Bedroom home on the waterfront at Shawnigan Lake — Safe, sandy beach, 1050 sq. ft., beautiful rock fireplace, fully furnished including stove, fridge, washer, dryer, dishwasher, TV, etc. On Deccard close to Hotel — 56x190' lot. Take advantage of this Summer, buy now.
JIM RANSON
Off: 386-2961 Res: 479-5910

UNSURPASSED SEAVIEW!
5 bedrooms with master en suite, a total of 3 complete bathrooms, lower level family room, a sewing room and a hobby room make this one of the loveliest family homes on the market today. From an oriental bridge approach you enter a spacious flow-through hall to a huge floor-to-ceiling stone fireplace, with raised hearth, gracing the post and beam living room. The next step leads you to more seaview in a formal dining room and then to a rare gourmet's delight — a wrap-around-all built-in electric kitchen and with the same breathtaking view. There are far too many features to describe in print in this owner-built home. For appointment to view call:
I. G. LIDSTONE
Off. 386-2961 Res. 477-6450

TEN MILE POINT
NEWLY LISTED
SEAVIEW
Delightful one-owner home beautifully located in a parklike setting, 2 bedrooms plus den, large living room with heatilator fireplace, separate dining room, extra bedroom and powder room in basement. Realistically priced at $35,950. Adjoining lot 79x155 also available for possible VLA.
JUNE HOUGHTON
Off. 386-2961 Res. 385-8105

FAIRFIELD
Lovely spacious home close to the sea. Six or more bedrooms, 4 fireplaces, 3 bathrooms and full high basement. In A-1 condition an excellent buy at $43,000.
JUNE HOUGHTON
Off. 386-2961 Res. 385-8105

TOP OF THE WORLD
SEAVIEWS galore — NO MAINTENANCE — PRIVACY! WATCH THE SHIPS round Ogden Point from this lovely NEAR NEW 4 bedroom home perched HIGH on a rock. WALL-TO-WALL carpeting throughout, 2 FIREPLACES. Full basement with beautifully FINISHED RECREATION room, many extras. Excellent buy at only $32,500. SORRY, NO DRIVE-BY'S. Call:
386-2961 RUDY ROST 658-5490

2-BEDRM BUNGALOW
TRY $2,000 DOWN
$21,000
Just listed! This beautiful no-step home is spotless. Located close to Jubilee Hospital and walking distance to Simpsons-Sears. Living room has oak floors and fireplace. dining room and kitchen has stove. Ideal for you retired (small lot) or newlyweds. Approx. $165 P.M. P.I.T. payments — Call: MR. RANSON 386-2961 or 479-5910.

BROWN
BROS. ON
BLANSHARD
385-8771 ANYTIME

1553 OAKCREST
AN EYE CATCHER
THIS IS A MUST SEE
Three-bedroom bungalow with through hall plan; living room with floor-to-ceiling fireplace, dining room with patio off; convenient cabinet kitchen with eating area, vanity bathroom; open stairwell to part basement, utility rm., plumbed and wired for washer and dryer. Situated on a high treed lot in a very popular location. Close to bus, schools, shopping centre and university. Doug Lawson, 385-8771 anytime.

1318 RICHARDSON ST.
REDUCED $1,400
See this quality 3-bedroom home on lovely landscaped lot. Spacious in-line living-dining room. Feature fireplace wall, wall-to-wall, through hall plan, bright cab. elec. kitchen. Full base. Oil H.W. heat. Prime residential area. Reduced price $31,500. REALTORS — MLS No. 1240. Call CEC PEARCE 385-8771 (anytime).

CORDOVA BAY
High easily maintained treed lot with pleasant western exposure. This attractive home has a 14x27 sunken living room with floor-to-ceiling fireplace, separate dining room, 3 bedrooms, den, 2½ bathrooms, high basement, $40,600. Terms. JOE RICKARD 385-8771 (anytime).

CORDOVA BAY
FAMILY HOME
Sparkling white stucco home in excellent condition — large living room — fireplace — separate dining room — spacious elec. kitchen — four bedrooms plus rumpus room — two bathrooms — Oil H.W. heat — large lot — patios one half block to sandy beach. $34,500. EXCLUSIVE WITH CEC PEARCE.
385-8771 anytime

FOR SALE BY OWNER, LOVELY 2-bedroom, stucco home. Third bedroom in full basement, separate garage, excellent condition, centrally located. Haultain-Kings Road area, $24,900. No agents. 385-2793.

250 HOUSES FOR SALE

MAYFAIR REALTY
3153 Douglas St. 386-2955
WOODWARD'S MAYFAIR CENTRE

IS YOUR CREDIT GOOD?
Here is a chance of a lifetime, 23 acres with a 3 bedroom home and that is new and loaded with atmosphere — absolute seclusion and breathtaking views — power, water and telephone, just as in the City. Owners leaving for England. Asking $49,000 with low down payment. J. J. WILLIAMS, 386-2955 or res. 479-1163.

DUPLEX — $35,900
3 YEARS OLD
Two bedrooms each side. On sewer. Easy rental area. Terms available. Please call GEORGE WALL, 386-2955 or res. 478-5681.

LOCHSIDE DRIVE
SEAVIEW
Large 3 bedroom, full basement home with lovely waterview. Home is 4 years old and situated on a ½-acre wooded private lot. Asking $33,900, assume existing mortgage of $16,000 at 7%. Additional terms available. R. FROST, 386-2955 or res. 383-4047.

"LOCHSIDE DRIVE SEAVIEW"
Lovely 5 year old, 3 bedroom, full basement home. Beautiful wooded ½ acre lot, seclusion and privacy. Asking $33,900, with existing mortgage at 7% interest. R. FROST, 386-2955 or res. 383-4047.

NEW HOME
CENTRAL SAANICH
New, split level with full basement, large 75x150 ft. lot with seaview, 3 spacious bedrooms, large living room and dining room, W-W carpeting, sundeck, plus ground level patio, double carport. Large 8¾% mortgage — $32,900 — cash, terms or trade. FRANK BOUSFIELD, 386-2955 or res. 479-1000.

TRADES
BIG FOR SMALL
LARGE FAMILY
Or in-law suite could be the best way to use this beautiful 3-bedroom, 1-year-old home. Basement nearly finished with 2-pce. bath, 1½ baths up. Large sundeck. Professionally landscaped and fenced. All this for only $32,900 — terms. Act quickly on this. FRED BERGMAN, 386-2955 or res. 598-4418.

GORDON HEAD
6½% MORTGAGE
Modern split level home located on quiet cul-de-sac off Gordon Head Road. Handy to schools, University and Racquet Club. 4 bedrooms, 1½ baths, LR with large old brick fireplace, DR and moder kitchen. Semi-finished rec. room and utility area. For appointments to view call STAN JAMES 386-2955 or res. 592-3740 OR WAYNE SCOTT, 386-2955, res. 479-6087.

HIGH ESQUIMALT
GREAT ACCOMMODATION
MUST BE SOLD.
Tremendous family home of 4 BRs, separate DR, large LR, family sized kitchen, 1½ baths, large rec. room. Two of the bedrooms are in the professionally finished basement so would make ideal in-law accommodation or suite rental. Quiet cul-de-sac, close to transportation, schools, shopping and sports facilities. Large view lot. Asking $32,500. See with STAN JAMES, 592-3740 or WAYNE SCOTT, 479-6087, Mayfair Realty, 386-2955, anytime.

MT. TOLMIE AREA
4 BEDROOMS, $29,500
Ideal family home near 1700 sq. ft. on 1 floor, 4 bedrooms, 2 bathrooms, family and dining room combined. Living room with fireplace, storage room, nice lot in a quiet, secluded area. For private viewing dial 386-2955, ask for JOHN MOLYARD or ROMA NICOLL.

6½ MILE CIRCLE
1½ YEARS OLD
5 BEDROOMS
Very nice family home with 3 bedrooms on main floor plus two bedrooms and bathroom with ceramic tile shower in full high basement — plus 25x14 area for rumpus room. Carport with sundeck off dining room. All this for $27,900 with terms. Call now to GEORGE WALL, 386-2955 or 478-5681.

6¾% FINANCING
A truly well-built home, 6 yrs young, 3 bedrooms, 1½ baths, rec room with fireplace, w-w carpeting. A beautiful lot on a quiet cul-de-sac. On sewer. 1,215 sq. ft. Low taxes. Only $27,900 full price. Trades and good terms. Listed exclusively with LOU BLOOMFIELD, 386-2955 or res. 478-6475.

3-4-5 BEDROOMS
Built 1968. Cathedral entrance UP to 3 bedrooms, LR with F.P. kitchen, bath and dining room. DOWN to rumpus room, 2 more bedrooms and 3-pce. shower bathroom. High rock minimum care lot in cul-de-sac. Sundeck, carport, promenade balcony to savour the views from. $26,900. JOHN RUSSELL, 386-2955 or res. 592-3248.

PRICE REDUCED
Close to town, this beautiful 2-bedroom home offers lovely view and well-kept garden. Wall-to-wall in entry, LR and DR. Only 11 yrs. old. $26,900. LEIGHTON NOBLE, 386-2955 or res. 658-8968.

TRY YOUR TRADE OR
LOW DOWN PAYMENT
Family home of 3 bedrooms, sewing room. Large living and dining rooms and kitchen. Full basement, all modern services. "Extra" large separate workshop (28 ft.). Asking $22,900, good financing. Vacant. R. FROST, 386-2955 or res. 383-4047.

HIGH QUADRA
LOW DOWN
You should make a point of viewing this delightful property. Newly painted out with new wall-to-wall carpeting and cushion flooring. Part basement and on a nice lot. This home will be perfect for the retireds or newlyweds. Call 386-2955 anytime, ask for JOHN MOLYARD.

BRIGHT AS THE
MORNING
A 2-bedroom, full basement home for active retirement. Close to shopping centre — on a bus line. Built under NHA standards — immaculate inside and out — only $22,900 — just a few years old — low terms if desired and if your credit is good J. J. WILLIAMS, 386-2955 or res. 479-1163.

SWAN LAKE
You'll be delighted with the high nostep home. Close to everything. Try your offer to $19,900. [illegible] ON NOBLE, 386-2955 or res. 658-8968.

AT COLWOOD
EASY LIVING
See this lovely large treed lot with an attractive 3-bedroom homey type bungalow. Part basement. Separate garage and workshop. You will be pleasantly surprised. Only $18,750. Call
WAYNE SCOTT, 479-6087
STAN JAMES, [illegible]
MAYFAIR REALTY, 386-2955

$14,900
A very low down payment, and you can move into this cheery 2 bedroom home. New furnace, wiring, new W-W carpeting throughout. Completely renovated interior. Close to town. Terrific starter home and easy to buy. CALL IN A HURRY. LOU BLOOMFIELD, 386-2955 or res. 478-6475.

4132 HAWKES
$24,500
Drive by but do not disturb the owner. Wall-to-wall carpet in living room, dining room and hall. 3 bedrooms with [illegible] in basement. Drive-in garage. Patio. Fruit trees. Low down payment possible. Shirley Wilde, 478-2459 or 478-1729. Rex Hughes Agencies.

BY OWNER, HIGH LOCATION, water and city view, custom-built home, many extras, quick possession. $52,500. 478-2451.

250 HOUSES FOR SALE

X X X X X X X X X X X
W. J. LINDSAY LTD.
Royal Oak Centre
479-7111 658-5040
X X X X X X X X X X X

LOVELY LANGFORD LAKE
SCENIC VIEW
SECLUSION
SERENITY
ACCOMMODATION
LARGE, COMFORTABLE
2-BDRM. HOME
ASSORTMENT OF
FRUIT AND NUT TREES
ACRES — 2.98
AL PETERS 478-5992

GORDON HEAD—$31,800
TREED SECLUSION
Situated on a double lot, 120x156, this twin-gabled, older home is completely modern inside. Valuable as a holding property and right now beautiful for relaxed living. Two bedrooms and all-on-one floor living. Large sundeck and separate one-room cottage for your visitors.
G. E. BUS RYAN 384-3355
(Available all weekend for you)

ONLY $15,000
SAANICH NEAR CITY
EAST OF DOUGLAS ST.
Two and a half bedroom home on a valuable lot 80x134 ft. double garage wired 220. House has new roof and is well insulated. First time advertised. Call anytime.
G. E. BUS RYAN 384-3355
(Available all weekend for you)

2 BEDROOMS $19,900
FULL BASEMENT
A centrally located city home built in 1948. Oil heat, drive in garage, large family kitchen. It should qualify for CMHC Mortgage, so for the right purchaser it could be bought with a reasonably low down payment. Phone Mr. Fran Neill 479-3946 or 479-7111.

MMMMMMMMMMMMMMMMMMMM
JACK MEARS
OAK BAY REALTY LTD.
201 — 727 JOHNSON ST.
MMMMMMMMMMMMMMMMMMMM

24-HOUR SERVICE
386-2291

4013 CEDARWOOD
Gordon Head $32,500. Today's bargain! Here's what your money will buy!
—4 Bedrooms (5th roughed in)
—2 Baths
—Bright kitchen (cushion floor)
—Spacious LR and DR
—Carpeted in golden acrilan
—Sundeck — Rec. Rm.
—Quiet St. close to all facilities.
Call: GORDON B. MacDONALD 386-2291 NOW!

808 ALVARADO TERR
Are you in this price range? $48,500. If so be sure to see this lovely Spanish Villa with its ageless elegance and charm. Featuring a unique floor plan, luxurious carpeting and parquet floors. Double doors opening onto large patio area. Distinctive fixtures and skilled use of wrought iron and woodwork. Lots of living space! 2500 sq. ft.! See it today. Located high atop Cordova Bay with other prestige homes. Call: GORDON B. MacDONALD 386-2291.

844 ROCKHEIGHTS
ROCKHEIGHTS BEAUTY
First time listed! This great 9 yr. old home offers many distinctive features — lovely secluded and fenced back yard, fabulous sundeck with sweeping views to the East. Completely developed basement. 4 plus bedrooms — 2 baths — wall-to-wall carpets — and much more. Be sure to see this before you decide! Call GORDON B. MacDONALD or GORDON COOK at 386-2291.

2313 BELAIRE
$500 down will buy you a lovely 3 bedroom, 7 yrs. young on approx. ¼ acre lot just past Thetis Heights. Completely redecorated inside and out. Payments designed to fit working man's budget. Call me now for appointment to view:
GORDON B. MACDONALD 386-2291.

INVESTORS
SYNDICATE
REALTY LIMITED
620 Broughton St. 386-7721
Across from Eaton's Carpark

WEEKEND DRIVEBYS
4604 AMBLEWOOD DR.
1800 sq. ft. No-Stop executive home 3 bdrs. 2 bathrms. Living room with large F.P. Sep. DR. Dream Kitchen, large family rm. All carpeted floors, fully landscaped and fenced. A must see inside.
Asking $47,000

UNIVERSITY
3976 and 3978 OAKWOOD
Still under construction, but ready for occupancy soon — 3 bedrms. 1½ bathrms, carpeted floors, full basement R.I. for further development.
Asking $31,900

2870 and 2872 ACADIA
Off Sooke Rd. across from Royal Rds. Quality built 3 bedrms. 1½ bathrms. Full high basement, choice of colors and carpets available now, also will custom build to your plans and spec.
Asking $27,500
Good financing available

631 BAKER ST.
1 bedrm. starter or retirement home vacant and spotless ready to move in. Large lot, with fruit trees, good financing available.
ASKING $17,900

For viewing any of the above. Call L. Pigart or Evan Williams 386-[illegible]1 anytime.

PORTAGE INLET
WEEPING VIEW
$22,500
The HIGH LOCATION and trees make this unique and charming setting for this 2-bedroom home in first class condition — Artistically decorated and ready to move into. Lovely secluded garden which requires little maintenance. NEW EXCLUSIVE LISTING — first time advertised. For appointment to view phone MR. SHAVER or PEPE DOWNE, 386-7721 (24 hrs.)

RRRRRRRR
RRR RRRR
RRR RRRR
RRR RRRR
RRR RRRR
RRRRRRRR
RRR RRRR
RRR RRRR
RRR RRRR
RRR RRRR
RITHET AGENCIES
LIMITED
714 Fort St. 382-4251
For Real Estate
Insurance - Appraisals
Property Management

ESQUIMALT
Large side-by-side duplex. One side owner occupied, with excellent revenue. Good new location. Drive-in garage each side. Finished in-law suite on side. For further particulars call OLIVER DOUGLAS or TED WILKINSON at 382-4251 anytime.

250 HOUSES FOR SALE

N
A
T
I
O
N
A
L
TRUST CO. LTD.

2 LOCATIONS TO
SERVE YOU

DOWNTOWN
1280 DOUGLAS

TIRED OF
"JUST LOOKING"
Then pick up the phone and make an appointment to view this "first time on the market," solidly built THREE PLUS ONE-BEDROOM home. Beautiful SHAG CARPETING throughout. 17x13 "designed with wall space" living room with impressive RAISED HEARTH stone fireplace. Dining room plus family dining nook in the kitchen — glass doors to 25' sundeck. Easy care, compact kitchen is equipped with nearly new coloured STOVE AND FRIDGE. Twin sized master bedroom has en suite plumbing with WINDOW. Full high basement with one bedroom and roughed-in plumbing. Plenty of room for other development. LARGE 75x200 foot lot is beautifully treed and just ripe for a family with ideas. Located in the ever popular Colwood area, over 1200 sq. ft. and realistically priced at $29,500.
MIKE RUSSELL
388-5451 (24 Hrs.)

OAK BAY
PEACE AND QUIET
Charming two-bedroom home with den, living room with fireplace, separate dining room, hardwood floors throughout. Kitchen with built-ins and eating area. Sundeck. Fully developed basement. Separate carport with storage area. Landscaped lot. Price $45,000. Exclusive with:
HARRY COOK 598-3761
DES DESJARDINS 385-8925
OFFICE 388-5451 (24 Hrs.)

HILLSIDE
SHOPPING CENTRE

SHAWNIGAN LK.
WATERFRONT
2-Bedroom home on the waterfront at Shawnigan Lake — Safe, sandy beach, 1050 sq. ft., beautiful rock fireplace, fully furnished including stove, fridge, washer, dryer, dishwasher, TV, etc. On Deccard close to Hotel — 56x190' lot. Take advantage of this Summer, buy now.
JIM RANSON
Off: 386-2961 Res: 479-5910

UNSURPASSED SEAVIEW!
5 bedrooms with master en suite, a total of 3 complete bathrooms, lower level family room, a sewing room and a hobby room make this one of the loveliest family homes on the market today. From an oriental bridge approach you enter a spacious flow-through hall to a huge floor-to-ceiling stone fireplace, with raised hearth, gracing the post and beam living room. The next step leads you to more seaview in a formal dining room and then to a rare gourmet's delight — a wrap-around-all built-in electric kitchen and with the same breathtaking view. There are far too many features to describe in print in this owner-built home. For appointment to view call:
I. G. LIDSTONE
Off. 386-2961 Res. 477-6450

TEN MILE POINT
NEWLY LISTED
SEAVIEW
Delightful one-owner home beautifully located in a parklike setting, 2 bedrooms plus den, large living room with heatilator fireplace, separate dining room, extra bedroom and powder room in basement. Realistically priced at $35,950. Adjoining lot 79x155 also available for possible VLA.
JUNE HOUGHTON
Off. 386-2961 Res. 385-8105

FAIRFIELD
Lovely spacious home close to the sea. Six or more bedrooms, 4 fireplaces, 3 bathrooms and full high basement. In A-1 condition an excellent buy at $43,000.
JUNE HOUGHTON
Off. 386-2961 Res. 385-8105

TOP OF THE WORLD
SEAVIEWS galore — NO MAINTENANCE — PRIVACY! WATCH THE SHIPS round Ogden Point from this lovely NEAR NEW 4 bedroom home perched HIGH on a rock. WALL-TO-WALL carpeting throughout, 2 FIREPLACES. Full basement with beautifully FINISHED RECREATION room, many extras. Excellent buy at only $32,500. SORRY, NO DRIVE-BY'S. Call:
386-2961 RUDY ROST 658-5490

2-BEDRM BUNGALOW
TRY $2,000 DOWN
$21,000
Just listed! This beautiful no-step home is spotless. Located close to Jubilee Hospital and walking distance to Simpsons-Sears. Living room has oak floors and fireplace, dining room and kitchen has stove. Ideal for you retired (small lot) or newlyweds. Approx. $165 P.M. P.I.T. payments. Call: MR. RANSON 386-2961 or 479-5910.

BBBBBBBBBBBBBBBBBBBBBB
BROWN
BROS. ON
BLANSHARD
385-8771 ANYTIME
BBBBBBBBBBBBBBBBBBBBBB

1553 OAKCREST
AN EYE CATCHER
THIS IS A MUST SEE
Three-bedroom bungalow with through hall plan; living room with floor-to-ceiling fireplace, dining room with patio off; convenient cabinet kitchen with eating area, vanity bathroom; open stairwell to part basement, utility rm., plumbed and wired for washer and dryer. Situated on a high treed lot in a very popular location. Close to bus, schools, shopping centre and university. Doug Lawson, 385-8771 anytime.

1318 RICHARDSON ST.
REDUCED $1,400
See this quality 3-bedroom home on lovely landscaped lot. Spacious in-line living-dining room. Feature fireplace wall, wall-to-wall, through hall plan, bright cab. elec. kitchen. Full base. Oil H.W. heat. Prime residential area. Reduced price $31,500. REALTORS — MLS No. 1240. Call CEC PEARCE 385-8771 (anytime).

CORDOVA BAY
High easily maintained treed lot with pleasant western exposure. This attractive home has a 14x27 sunken living room with floor-to-ceiling fireplace, separate dining room, 3 bedrooms, den, 2½ bathrooms, high basement. $40,600. Terms. JOE RICKARD 385-8771 (anytime).

CORDOVA BAY
FAMILY HOME
Sparkling white stucco home in excellent condition — large living room — fireplace — separate dining room — spacious elec. kitchen — four bedrooms plus rumpus room — two bathrooms — Oil H.W. heat — large lot — patios — one half block to sandy beach. $34,500. EXCLUSIVE WITH CEC PEARCE.
385-8771 anytime

FOR SALE BY OWNER, LOVELY 2-bedroom, stucco home. Third bedroom in full basement, separate garage, excellent condition, centrally located. Haultain-Kings Road area, $24,900. No agents. 385-2793.

250 HOUSES FOR SALE

MAYFAIR
REALTY
3153 Douglas St. 386-2955
WOODWARD'S MAYFAIR CENTRE

IS YOUR
CREDIT GOOD?
Here is a chance of a lifetime. 23 acres with a 3 bedroom home and that is new and loaded with atmosphere — absolute seclusion and breathtaking views — power, water and telephone, just as in the City. Owners leaving for England. Asking $49,000 with low down payment. J. J. WILLIAMS, 386-2955 or res. 479-1163.

DUPLEX — $35,900
3 YEARS OLD
Two bedrooms each side. On sewer. Easy rental area. Terms available. Please call GEORGE WALL, 386-2955 or res. 478-5681.

LOCHSIDE DRIVE
SEAVIEW
Large 3 bedroom, full basement home with lovely waterview. Home is 4 years old and situated on a ½-acre wooded private lot. Asking $33,900, assume existing mortgage of $16,000 at 7%. Additional terms available. R. FROST, 386-2955 or res. 383-4047.

"LOCHSIDE DRIVE
SEAVIEW"
Lovely 5 year old, 3 bedroom, full basement home. Beautiful wooded ½ acre lot, seclusion and privacy. Asking $33,900, with existing mortgage at 7% interest. R. FROST, 386-2955 or res. 383-4047.

NEW HOME
CENTRAL SAANICH
New, split level with full basement, large 75x150 ft. lot with seaview, 3 spacious bedrooms, large living room and dining room, W-W carpeting, sundeck, plus ground level patio, double carport. Large 8¾% mortgage — $32,900 — cash, terms or trade. FRANK BOUSFIELD, 386-2955 or res. 479-1000.

TRADES
BIG FOR SMALL
LARGE FAMILY
Or in-law suite could be the best way to use this beautiful 3-bedroom, 1-year-old home. Basement nearly finished with 2-pce. bath, 1½ baths up. Large sundeck. Professionally landscaped and fenced. All this for only $32,900 — terms. Act quickly on this. FRED BERGMAN, 386-2955 or res. 598-4418.

GORDON HEAD
6½% MORTGAGE
Modern split level home located on quiet cul-de-sac off Gordon Head Road. Handy to schools, University and Racquet Club. 4 bedrooms, 1½ baths, LR with large old brick fireplace, DR and moder kitchen. Semi-finished rec. room and utility area. For appointments to view call STAN JAMES 386-2955 or res. 592-3740 OR WAYNE SCOTT, 386-2955, res. 479-6087.

HIGH ESQUIMALT
GREAT ACCOMMODATION
MUST BE SOLD
Tremendous family home of 4 BRs, separate DR, large LR, family sized kitchen, 1½ baths, large rec. room. Two of the bedrooms are in the professionally finished basement so would make ideal in-law accommodation or suite rental. Quiet cul-de-sac, close to transportation, schools, shopping and sports facilities. Large view lot. Asking $32,500. See with STAN JAMES, 592-3740 or WAYNE SCOTT, 479-6087. Mayfair Realty, 386-2955, anytime.

MT. TOLMIE AREA
4 BEDROOMS, $29,500
Ideal family home near 1700 sq. ft. on 1 floor, 4 bedrooms, 2 bathrooms, family and dining room combined. Living room with fireplace, storage room, nice lot in a quiet, secluded area. For private viewing dial 386-2955, ask for JOHN MOLYARD or ROMA NICOLL.

6½ MILE CIRCLE
1½ YEARS OLD
5 BEDROOMS
Very nice family home with 3 bedrooms on main floor plus two bedrooms and bathroom with ceramic tile shower in full high basement — plus 25x14 area for rumpus room. Carport with sundeck off dining room. All this for $27,900 with terms. Call now to GEORGE WALL, 386-2955 or 478-5681.

6¾% FINANCING
A truly well-built home, 6 yrs. young, 3 bedrooms, 1½ baths, rec room with fireplace, w-w carpeting. A beautiful lot on a quiet cul-de-sac. On sewer, 1,215 sq. ft. Low taxes. Only $27,900 full price. Trades and good terms. Listed exclusively with LOU BLOOMFIELD, 386-2955 or res. 478-6475.

3-4-5 BEDROOMS
Built 1968. Cathedral entrance UP to 3 bedrooms, LR with F.P., kitchen, bath and dining room. DOWN to rumpus room, 2 more bedrooms and 3-pce. shower bathroom. High rock minimum care lot in cul-de-sac. Sundeck, carport, promenade balcony to savour the views from. $26,900. JOHN RUSSELL, 386-2955 or res. 592-3248.

PRICE REDUCED
Close to town, this beautiful 2-bedroom home offers lovely view and well-kept garden. Wall-to-wall in entry, LR and DR. Only 11 yrs. old. $26,900. LEIGHTON NOBLE, 386-2955 or res. 656-8968.

TRY YOUR TRADE OR
LOW DOWN PAYMENT
Family home of 3 bedrooms, sewing room. Large living and dining rooms and kitchen. Full basement, all modern services. "Extra" large separate workshop (28 ft.) Asking $22,900, good financing. Vacant. R. FROST, 386-2955 or res. 383-4047.

HIGH QUADRA
LOW DOWN
You should make a point of viewing this delightful property. Newly painted out with new wall-to-wall carpeting and cushion flooring. Part basement and on a nice lot. This home will be perfect for the retireds or newlyweds. Call 386-2955 anytime, ask for JOHN MOLYARD.

BRIGHT AS THE
MORNING
A 2-bedroom, full basement home for active retirement. Close to shopping centre — on a bus line. Built under NHA standards — immaculate inside and out — only $22,900 — just a few years old — low terms if desired and if your credit is good. J. J. WILLIAMS, 386-2955 or res. 479-1163.

SWAN LAKE
You'll be delighted with the high no-step home. Close to everything. Try your offer to $19,900. LEIGHTON NOBLE, view from this immediate [illegible] ON NOBLE, 386-2955 or res. 656-8968.

ATCOLWOOD
EASY LIVING
See this lovely large treed lot with an attractive 3-bedroom homey type bungalow. Part basement. Separate garage and workshop. You will be pleasantly surprised. Only $18,750. Call
WAYNE SCOTT, 479-6087
STAN JAMES, [illegible]
MAYFAIR REALTY, 386-2955

$14,900
A very low down payment, and you can move into this cheery 2 bedroom home. New furnace, wiring, new W-W carpeting throughout. Completely renovated interior. Close to town. Terrific starter home and easy to buy. CALL IN A HURRY. LOU BLOOMFIELD, 386-2955 or res. 478-6475.

4132 HAWKES
$24,500
Drive by but do not disturb the owner. Wall-to-wall carpet in living room, dining room and hall. 3 bedrooms with [illegible] in basement. Drive-in garage. Patio. Fruit trees. Low down payment possible. Shirley Wilde, 478-2459 or 478-1729. Rex Hughes Agencies.

BY OWNER, HIGH LOCATION, water and city view, custom-built home, many extras, quick possession. $52,500. 478-2451.

250 HOUSES FOR SALE

PEMBERTON
H O L M E S
1002 GOV'T
384-8126
"SINCE 1887"

LAPWING PLACE
WOULD YOU BELIEVE?
BRAND NEW HOMES
$22,020
$23,481
—All three bedrooms
—All have fireplaces
—Large modern kitchens with eating area
—All quality rugs throughout
—All on large lots on a cul-de-sac
—All full or part basements
SEEING IS BELIEVING
OPEN TO VIEW
Friday June 30, 6-9
Monday July 3, 1-5
in attendance
JOHN F. COLWELL
592-9828 384-8126
(Courtesy to all Agents)

OPEN HOUSE
MONDAY
3851 DONCASTER
2 TO 4 P.M.
—Three bedrooms
—Walk-in closets
—Large living room
—Family room
—Basement
—Offers invited
—Asking $23,900
JIM McNAUGHT
384-8126 or 382-8943

MONTFORD CRESCENT
GORDON HEAD
3 HOMES
OPEN TO VIEW
FRI., JUNE 30, 7-9
MONDAY, JULY 3, 1-5
1—Tudor style, 4 bedrooms, 3 bathrooms, family room. $39,000.
2—New England Colonial. 1500 sq. ft., large master bedroom, walk-in closet, 4 bedrooms, family room. $43,500.
3—Dutch Colonial. Massive family room off kitchen. Treed lot. Really different and nice. $49,500.
Please note that due to Saturday being a legal holiday there will not be an Open House that day.
To view anytime, call—
384-8126 R. I. MURPHY 479-8089
or J. COLWELL 592-9829

NEW—NEW—NEW
3-BR., FULL BASEMENT
1240 SQ. FT.
$30,500
This beautiful new home is just being completed. Features include: w-w carpets, stone fireplace, (floor to ceiling), stone entry way, sundeck, carport and an exceptionally high clear basement. To view please call
JIM WEST
384-8126 OR 382-1145

2295 ARBUTUS ROAD
Stop and admire the exterior of this unique home then call for an appointment to inspect the interior. You will be impressed by what you see. 4 large bedrooms, huge recreation room, spacious well equipped kitchen, living room, dining room and den, etc. Completely finished from floor to roof and tastefully carpeted throughout. An excellent opportunity to purchase a high quality home at much below today's cost of construction. Offered at
$54,000
384-8126 MR. GREENE 385-0795

2636 CEDAR HILL ROAD
A sturdy 3-bedroom home for the family with several children. Well located near schools, playground and shopping. Nice deep lot. Excellent value at only
$21,500
Owner transferred, must be sold. See it today. Call:
384-8126 MR. GREENE 385-0795

SOOKE
UNOBSTRUCTED
SEAVIEW
Approx. 1200 sq. ft. home, 2 bedrooms, large living-dining room, 21,000 sq. ft. of land. Close to shopping centre and schools. Price $23,900. For further particulars please call
TED PARTRIDGE
384-8126 592-3451

WATERFRONT
CENTRAL SAANICH
A beautiful family home on 1.2 acres of treed land with 115 ft. of waterfront. 3 brs. (each with separate balcony), 2 full baths, new shake roof and tough cedar siding. Excellent, financing is an added bonus on a price of $54,500.
384-8126 R. I. MURPHY 479-8089

ESQUIMALT
ATTENTION BUILDERS
APARTMENT ZONED LAND — Total 16,400 sq. ft. plus a 3-bedroom home approx. 1150 sq. ft. Build now or hold for further construction. For further information please call
384-8126 TED PARTRIDGE 592-3451

HENDERSON AVENUE
A long low pleasing style family home in one of the quietest areas of Oak Bay. 1515 square feet on main floor and a nicely developed basement. Sound value at $44,000.
JOHN P. BELL
384-8126 656-4293
G. PERODEAU 656-4525

CORDOVA BAY
QUIET STREET
EXCITING VIEWS
$44,500
Sea view living room 17x16.6 with most attractive floor-to-ceiling ranch rock fireplace. 13x11 dining room with patio doors to spacious sundeck. Senwood cabinet kitchen with nice dining area. 3 nice bedrooms on the main plus [illegible] down. Rec. room and 2-pce. washroom. 19 ft. high ceilings in basement. Workshop ideal for boat or boat building. Double carport. Low interest mortgage. Please call:
C. A. ANDERSON
477-3994 or 384-8126

COOK-MAPLEWOOD
PRICE $23,800
1,000 sq. ft. RANCH STYLE BUNGALOW, only 14 years old. No basement. 2 good size bedrooms, kitchen with lots of cupboards, living room with fireplace. Convenient to all services. For appointments to view please call —
TED PARTRIDGE
384-8126 592-3451

SOUTH OAK BAY
3 OR 4 BDRMS.
$55,000
A well designed family home on a large 70'x180' lot. These beautifully landscaped grounds give excellent seclusion for outdoor living. 3 fireplaces, 4 bathrooms and much more. Drive by 636 Newport and then call —
384-8126 JIM WEST 382-1145

ROOM TO GROW
$23,000
Do you have a family with say three children? This home may might be for you. A two-storey with a delightful rear yard. Three bedrooms all with walk-in closets and a large modern bathroom with ample room. A good-size living room (hardwood floors). A small den or sewing room for mum in tasteful decor. Off the kitchen is a sun porch while close by is either a large dining room or family room. It is located near to a major shopping centre in Victoria.
EASY TO VIEW
384-8126 JIM McNAUGHT 382-8943

TWO ESQUIMALT DANDIES
954 LAMPSON PLACE
$32,500 — attractive (4 bedroom) eight-room home on quiet cul-de-sac. Wall-to-wall carpeting, and all features one could desire, even a 5⅝% mortgage can be assumed. Ideal family home in popular price range.
ALSO
1214 OLD ESQUIMALT ROAD
$45,000 — asking. A de luxe nine-room home in choice location corner Rockheights Avenue. Views from picture windows of mountains and distant sea. Private sprinklered lawns, two driveways, drive-in garage and a carport. For the executive and his family. For immediate showing of both of the above call Fred Marconi, day or night.
MARCONI REALTY 386-3941

UNIVERSITY AREA, CUL-DE-SAC, 4-bedroom, 3 up 1 down, 2½ baths, fully developed, landscaped, 2 floor-to-ceiling stone firepaces $44,800, by owner. 477-8089.

250 HOUSES FOR SALE

S.S.C.

SWINERTON, STEWART
CLARK LTD.
1318 Blanshard St.

BEACON HILL WAY
SEA VIEWS
5-7 BEDROOMS
PLUS
SEPARATE 1-BR. SUITE
Fresh on the market and just a stone's throw from the sea front. Tastefully decorated residence would make an ideal guest home featuring . . . Charming entrance foyer . . . Seaview 21x16 living room with beam ceiling and lovely brick fireplace . . . Separate 21x16 family dining room with sea views . . . Cosy den (17x12) with fireplace . . . Lovely bright cabinet electric kitchen with handy utility (wired dryer) off . . . 2-pce. washroom . . . The 2nd floor features 5 nice bedrooms (2 large) plus a 3-pce. bathroom . . . The 3rd floor is comprised of 1 finished bedrm plus 1 large unfinished bedrm and possible 3rd bathroom. The full basement includes a modern 1-bedrm. suite with separate entrance . . . Auto oil heat . . . New wiring . . . Oodles of storage space.
FULL PRICE $38,500
TERMS
DICK JAMES 385-2481

CORDOVA BAY
MAGNIFICENT
SEA VIEWS

MODERN STUCCO
BUNGALOW
NEARLY ½ ACRE
Brand new exclusive, immaculate residence set well back off the road overlooking beautiful Cordova Bay featuring . . . Lovely large sea view living room with brick fireplace . . . Sparkling sea view electric kitchen with large sea view dinette off . . . Delightful 4-pce. vanity bathroom with powder room off . . . 3 large bedrooms . . . Sunny sea view patio off kitchen . . . Laundry wired for dryer . . . All clean electric heat . . . 1234 sq. ft. of A-1 construction set on .41 of an acre at a full price of $33,900.
DICK JAMES or
ED JUPP 385-2481

JAMES BAY
3 BEDROOMS
PART BASEMENT
JUST $17,500
Tastefully decorated home located on a nice lot (60x120), zoned industrial. Large electric kitchen . . . Separate family dining room . . . 3-pce. bathroom . . . NEW AUTO OIL HEAT. NEW WIRING.
DICK JAMES 385-2481

$900 DOWN
$900 DOWN

3 BEDROOMS
¼ ACRE
Are you eligible for the B.C. 2nd mortgage? If so you can purchase this spotless home located in the Quadra area and featuring . . . 3 small bedrooms . . . cosy living room with oak floors . . . large electric kitchen with breakfast area . . . Sparkling 3-pce. bathroom . . . Part basement . . . Auto oil heat . . . Full price $17,900.
DICK JAMES 385-2481

CORDOVA BAY
COSY DOLL HOUSE
FOR MR. AND MRS. FIXIT
Your DOWN PAYMENT may be enough to move you into this cute, 868 sq. ft. cottage comprising entry hall, 15x20 L.R. with heatilator F.P. and access to rear sundeck, elec. kitchen with nook, shiny 3-pce. bath, 1 large and 1 small bedrm, OOM heat, carport and storage shed. Situated on a no-thru street on a nicely treed lot just a few blocks from beach. Needs some fixing so . . .
Price Reduced to $17,600
ED JUPP 385-2481
or 592-1019

CUTE AND COSY
FOR THE TWOSOME
Just listed and soon to be sold. Dandy well built 3-room bungalow on a large lot at 2774 Greinger. Really nice. Only $14,900.
DIRK OKKER
478-4501 EVES.

ESQUIMALT
Almost 1100 sq. ft. on main floor. Beautiful garden. Large living room, separate fam. size dining room, cabinet electric kitchen and 2 bedrooms. 2 more good-sized bedrooms upstairs. Full basement with auto hot water heating. VERY GOOD TERMS. The asking price is $26,500. Vacant. To view call
D. OKKER 478-4501 EVES.
K. WALTERS
385-2481 ANYTIME

CORDOVA BAY
Modern cosy 2-bedroom bungalow 1 minute walking distance to the beach. Large living room with fireplace and oak floors. Separate dining room, 2 bathrooms. Auto oil heating. Beautiful garden on 1/3 acre. Some seaview. Full price $33,900. To view call
D. OKKER 478-4501 EVES.
K. WALTERS
385-2481 ANYTIME

RESTHAVEN DRIVE
CUSTOM BUILT
GOOD TERMS OR CASH
Really well-constructed den and 2 bedroom bungalow with large living room, dining area and nice kitchen. Full high basement. Oil heat. Immaculate. Much below replacement cost at $25,900.
D. OKKER 478-4501 EVES.
K. WALTERS
385-2481 ANYTIME

ROCKLAND
GOV'T HOUSE AREA
SOMETHING DIFFERENT
A most charming and beautifully appointed residence with many added features. Has open stairway off vaulted ceiling receiving hall, cosy family or breakfast room with fireplace adjoining a really smart and completely equipped electric kitchen. Large rooms, separate dining room with patio access to secluded garden, 3 bedrooms, 2-car attached garage. Realistically priced at $5,000. Please call Mr. Custance, 385-2481.

$ $ $ $ $ $ $ $ $ $ $ $ $ $ $
DOUGLAS REALTY LTD.
Phone 385-8784
$ $ $ $ $ $ $ $ $ $ $ $ $ $ $

OPEN
MONDAY 7-9 P.M.
GUARANTEED — QUALITY
Lower Interest — Low Down
Large Mortgages
Priced from $23,900

SEE US FIRST then compare. Take airport turnoff to CANORA follow to big OPEN sign. Call Don Plank for details.

GOOD STARTER
RETIRE — COZY
Short walk to Gorge Park plenty of Garden Room and more. Asking only $21,500. Call Don Plank 478-3866.

FIVE BIG BEDROOMS!
$17,900! OFFERS WANTED!
A little paint will work wonders on this sound family home. Main floor has LR, DR, huge kitchen, 2 bdrms., bath. Upstairs are 3½ big bedrooms. Basement ready to develop. Updated heating, wiring, plumbing. Level lot; garage; handy Quadra area. Hurry. Make your offer! J. WADDINGTON 385-8784 (anytime).

NO-STEP GORGE SPECIAL!
Freshly decorated, 2 bdrms., oversize lot. Garage. Move in tomorrow with very little down. $16,900 offers too. J. WADDINGTON 385-8784

250 HOUSES FOR SALE

0000
0000000000000000
HENRY
BITTERMAN
LTD.
2700 Government 386-2971

Half Acre
Home Plus Revenue
Two-bedroom home plus one-bedroom cottage, two-car garage, large workshop, all on ½ acre; semi-seclusion. Terms arranged at $24,000.

Metchosin
3 bedrooms, full basement, large rumpus room; beautiful W-W carpeting; large sundeck, extra huge workshop; sparkling kitchen; 3 years old, looks like 2 weeks. Terms arranged here.

City's Edge
3-bedroom charmer, W-W carpeting in most of the house, full high basement, 4th BR in basement. Terms arranged at $29,000.

Close in
Up and Down Duplex. Across street from St. Joseph's Hospital. Drive by 977 Humboldt St. then phone me for appointment to view. Walking distance to town. Terms at $29,200.

Two Bedrooms
Full basement, nice larger lot. Close to schools, bus and shops handy. Terms at $21,000.

Country Cottage
By Sooke River. Maybe this is what you are looking for. Asking $6,000. Terms?

Another Small One
Drive by 523 Walter Ave. (Gorge district), if interested, call me to view. Terms at $12,900.

For any of the above Ph. H. Bitterman, 386-2971.

SOUTH OAK BAY
SPECTACULAR VIEWS
NEAR BEACH
NEW HOMES
UNDER CONSTRUCTION
$49,500 to $59,500
Call now and you may select your own decor for one of these unique, executive homes. Exclusively listed with Mrs. Hart and Mrs. Watson, 598-4567.

SOUTH OAK BAY
Rare opportunity to own a modern, immaculate home in this choice area. 3 bedrooms. Wall-to-wall rug in living room, dining room and halls. High dry basement. Secluded, easy-care garden. Well worth seeing at $31,500. "Courtesy to all Realtors." Please call Mrs. Watson, 598-4567.

CADBORO BAY
Luxury broadloom sets off the beamed ceilings and old brick fireplace in this spacious, 3-bedroom, 3-bathroom, quality home. Living will be easy for you in the well-designed, step-saving kitchen. You must see this home to appreciate all the special features. Asking price of $52,500. Please call Mrs. McLeod, 598-4567. M.L.S.

C. J. McLEOD
REALTY LTD.
2230 OAK BAY AVE.
598-4567

LOOK ME OVER!
I'm attractive on the outside and beautiful on the inside. I have 2 bedrooms, a L.R. with fireplace, Sep. D.R., bright kitchen; large utility room; sep. garage and workshop — and I sit on a nicely landscaped lot near Glen Lake. My owners are only asking $21,950, so come up and see me — Now!

OLDE WORLDE CHARME
SOOKE
A home with character. 3 bedrooms; L.R. with fireplace, dining area, large kitchen with ample cupboards; sep. utility room — oak floors; full basement; drive-in garage and double carport. All on 1.33 acres of beautifully landscaped, well treed property. Asking $26,500.
JOAN HOPPER
City Brokerage Ltd., 386-3547

OPEN HOUSE
2-4:30 P.M. SAT.
1138 McCLURE
UNIQUE PROPERTY! LARGE family home or LEGAL DUPLEX — vacant and ready for occupancy. CLOSE IN TO DOWNTOWN. 5 bedrooms, 2 bathrooms, 2 kitchens, dining room, living room, 2 fireplaces, part basement (some development) and separate garage — All on good lot with excellent potential! EXTRAORDINARY TERMS to suitable purchaser. By owner, please call 598-5062 or 477-8914 to view early.

2220 SHELBOURNE ST.
$18,500
Immediate possession on this 2-bedroom bungalow in mint condition, large bright living room, cheery kitchen with eating area, new range and freezer fridge in avocado. Separate greenhouse and storage shed. Lovely garden with 5 fruit trees. Ideal starter or retirement home. For appt. to view
CALL
HEATHER GAMMON
386-7737 or 478-2607
TUFFREY AND MILLS LTD.

SIDNEY
DIRECT FROM BUILDER
2 and 3 bedroom homes from $22,800 to $24,500. On Bowerbank St. (off Ardwell Ave.) and adjacent area. Look for our signs and prices in front windows. Call me anytime — Charles Morris, 384-1224 of Reeson and Pinch Homes — Builders and Developers.

MONTREALER'S SPECIAL
MUST SELL BEFORE JULY 4. AM RETURNING TO MONTREAL. NOT LISTED YET. COME AND SEE IT, IT'S BEEN FULLY REDECORATED. MANY EXTRAS INCLUDED. COFFEE IS ON. CALL ANNETTE, 478-3661.

OPEN HOUSE — OPEN HOUSE 212 Cadillac, Sat. 2-4, by owner, small 2-bedroom, full basement home, new stucco and paint, modern furnace and wiring, vacant, asking $18,500. With $1,500 down. Owner 477-3715.

SPANISH 'N' SHAG
1-year-old split level with 3 bedrooms, en-suite and ½ basement, orange shag throughout, old brick fireplace, hardwood panelling. Stelly's Cross Road. 652-2917.

1 YEAR OLD HOME, FOR SALE by owner. 3 bedrooms, plus down, 19' rumpus room and extra study room. East terms. Gordon Head area. Principals only. P.O. Box 1655, Victoria.

BY BUILDER, 2 BEDROOM units. Situated on high view lot in Stanford area. Small greenhouse for the gardener. Full price $21,400. 479-5808.

PRIVATE
Split level 4-bedroom, 2 full bathrooms, 1400' living area. Treed view lot, 100x200. Possible VLA. Central Saanich, $31,500. 652-2719.

RETIREMENT SPECIAL
Lovely seaview and some privacy, 2 bedrooms, carpeted throughout, nice lot on quiet street, 478-2944.

WESTERN HOMES LTD.
817 FORT ST.
3 BEDROOMS
UNIVERSITY AREA
LOW INTEREST RATE
A really fine family home with L-shaped living and dining room featuring a unique angle fireplace plus a sliding glass door to the interesting 3 level sundeck. A full, high ceiling, basement features roughed in rec. room, bedroom, bathroom, utility-workshop area, plus good sized drive-in garage. All this on a nice quiet cul-de-sac in a fully serviced and developed area, close to all schools.

CALL TODAY. YOU CAN BE THE SMART FAMILY WHO GETS THIS HOME, PLUS THE LOW RATE EXISTING MORTGAGE, AT ONLY $30,500 FULL PRICE.
JACK DAVIS 382-2157 (24 Hours)

250 HOUSES FOR SALE

KER and STEPHENSON
LIMITED
680 Broughton Street
Across from Eaton's Carpark
385-3411, DAY or NIGHT

DRIVE BY
2948 SCOTT STREET
$20,500
You'll notice the excellent convenience to Hillside Shopping Centre as well as the good condition of the house and neighbourhood. Inside sparkles too with 3 carpeted bedrooms (could be 4) wall-to-wall shag in living room and entrance hall. Large kitchen area. Full basement with extra bedroom or children's playroom, automatic oil furnace, 100 amp. wiring, work-bench area. Drive by then call me for complete inspection.
JOHN PINCHBACK
385-3411 479-3039

(1) 2948 SCOTT STREET — $20,500 1½ blocks from Hillside Shopping Centre. Redecorated inside and out with shag carpet in living room and 3 carpeted bedrooms. Extra room in full basement. Extremely convenient location.

(2) 415 RICHMOND AVE. — $21,500 Two bedrooms on main floor plus two more upstairs. Huge kitchen. Carpeted living room featuring wall-length stone fireplace, full basement. Auto. oil heating.

(3) 1807 CHANDLER AVE. — $20,500 Two bedrooms, full basement. In-line dining room. Fireplace. Smaller-size lot. Close to Margaret Jenkins School.

For details on above 3 homes call
JOHN PINCHBACK
385-3411 479-3039

EST. 1933
B
O
O
BOORMAN
M
A
N
INVESTMENT CO. LTD.

OPEN HOUSE
MONDAY 2:00 to 4:30
OAK BAY
2170 FAIR ST.
Between Eastdowne and Epworth Streets. Very close to all schools and other amenities. A really charming home offering up to 4 bedrooms.
Asking $28,500
GERRY PORTER — 386-7521

ESQUIMALT
$23,950
Lovely retirement home close to golf course. Living room with fireplace. Hardwood floors. 2 bedrooms, wall-to-wall carpeting. Full cement basement. To view call:
DEL HOEGI, 386-7521 or 383-1640.

JAMES HEIGHTS
3-Bedrm. semi post and beam custom home in high Tattersall. Family room with 2nd fireplace, much cedar panelling, hot water heat, double carport, patio in minimum care yard. Full basement with 4th bedrm. To view call:
JACK FETHERSTON
386-7521 477-9427

BEAUTIFUL CAPE COD
COLONIAL HOME!
Built by a craftsman as his own, with four bdrms., two baths, family room with fireplace, the most intriguing gourmet kitchen, superior decor, panelling and workmanship. On a large fully landscaped lot with huge trees and room for a party full of cars!
ASKING ONLY $37,500
See it with PHIL SIMPSON
386-7521
1111 Government St.

ETTEMA REALTY
ETTEMA REALTY
ETTEMA REALTY
LTD.
1802 Cook St. 383-7115

ONE BEDROOM
$14,900
Dandy little home. Spacious living and bedroom. Modern kitchen and bathroom. Basement for storage. Separate garage. Nice lot in good district. All in excellent condition. Phone J. ETTEMA at 383-7115. WE TRADE HOMES.

HIGH QUADRA
Low $22,900 Low
Charming 3-bedroom with full basement. White stucco exterior. Peaceful living room with fireplace. Very nice dining room in combination with kitchen. Cute sundeck. Two-car garage with cement floor, ideal for workshop too. Big lot with tool house. Terrific circular driveway and lots of parking. Phone J. ETTEMA at 383-7115. WE TRADE HOMES

2 BEDROOMS
1.44 ACRES
$15,500
Cozy and comfortable home with basement, old furnace, 4-piece coloured bath, garage. Wall-to-wall carpets. Located on beautiful Pender Island, 2½ miles from the ferry. Phone JEAN KILGOUR at Pender 112-629-3582 or office 383-7115.

MMMMMMMMMMMMMMMMMMMM
JACK MEARS
OAK BAY REALTY LTD.
2194 Oak Bay Ave.
MMMMMMMMMMMMMMMMMMMM

SPECATCULAR SEA VIEW — CORDOVA BAY
Under $48,000. This home is luxury plus. A large living room with an exquisite fireplace and walk-out deck overlooking The Straits — the Islands and the Olympics — a separate dining-room — a very modern kitchen and a family room plus a breakfast nook — all this plus a master bedroom with a complete bath — plus two more bedrooms — then down to a large games room plus two bedrooms. There is just too much to describe, you will have to see for yourself. For viewing this exclusive please contact W. A. "BILL" MOHR at 598-3321. Residence 592-4981.

RICHMOND — MT. TOLMIE
$33,900. Lovely Tudor Style home with a twinkling fairy-land view of the city and mountains. 3 or 4 bedrooms plus a small suite in the ground level basement. Terraced easy-care garden. JO ANN HOPPE at 598-3321.

ARBUTUS — UNIVERSITY
2-storey home with 4 bedrooms on 2nd floor. Main floor consists of living room, separate dining room, large kitchen with built-in range, family room, off kitchen and powder room. Lovely marble entry hall. JO ANN HOPPE 598-3321.

HIGH CORDOVA BAY
An immaculate three-bedroom, full basement home only two years old and one that has been very well cared for, inside and out. Good accommodation including recreation room with second fireplace, large sundeck, patio, bath and a half, brunch area in large kitchen. Viewing by appointment, please phone B. E. JEFFERY at 598-3321.

$35,900
CORDOVA BAY
Impressive views of ocean and Gulf Islands from kitchen, dining room, living room and large sundeck. Feature 21-ft. carpeted L.R. with 13 ft. fireplace, three good size bedrooms (master ensuite), large kitchen with bright eating area and separate dining room with patio doors to sundeck. Another fireplace in recreation room. 1614 sq. ft. finished (1320 up and 494 down). Minimum maintenance grounds. Built for present owners in 1970.
BRENT D. EWING
388-6424 (658-5661)
BAYSHORE REALTY LTD
512 Fort St.

F. C. HULLY REAL ESTATE, 620 View. Phone 386-6552 or Res. 592-3920.

250 HOUSES FOR SALE

HHHHH HHHH HH HH
D. F. Hanley Agencies Ltd.
Shakespeare St. Office
3021 Shakespeare St.
388-4294

HANDYMAN! SPECIALS
SPECIALS, SPECIALS!!
I have available several homes at these various prices: $12,000 — 2-Bdrm.; $12,700 — 2-Bdrm plus extra lot at $8,700; $14,000 — 1-Bdrm; $16,900 — 4-Bdrm. and more are available. Try your offer.
388-4294 VINCE CASE 382-7459

—D.F.H.—

$57,900
BROADMEAD
OUTSTANDING VALUE
Just over one year old, this OUTSTANDING home was designed for the professional man who appreciates QUALITY craftsmanship and ARCHITECTURAL INTEGRITY. This is a "must see." Even with so EXCITING a design, this home remains a comfortable, functional home with 3 bedrooms, studio, and family room. Just one of the many outstanding features is the MAGNIFICENT entry — a breathtaking union of stone, wood and glass. Lush wall-to-wall carpeting everywhere, two DISTINCTIVE fireplaces, sunken outdoor living room with waterfall and MORE, MORE, MORE!
JIM TYLER OR
JOHN E. THOMSON
388-4294

—D.F.H.—

$20,000
PRICE SLASHED
OAK BAY BORDER
2 BEDROOM — No step retirement bungalow. Newly decorated throughout. Situated on a quiet no-thru street in a well manicured lot close to transportation. Shopping Centre and hospital. Fireplace, 4-pce bath, utility room, separate garage plus 7% mortgage available. Quick possession.
388-4294 FRED G. CARVER 598-2581

—D.F.H.—

VACANT
3-BEDROOM, NO-STEP
ONLY $25,800
COUNTRY RANCHER with feature fireplace open to living room and dining room. This 1400 sq. ft. of home could be yours. Family room and utility room off time-saving kitchen. Wall-to-wall carpeting thru living room, hall and dining room. Excellent financing already arranged and can be assumed. Schools, transportation and stores all very close. JUDY UNICUME 477-6024 or FRED G. CARVER 598-2581. Office 388-4294.

—D.F.H.—

A SUPERB HOME
DRIVE-BY
1883 HILLCREST
$46,900
The owners have been transferred and must sell this magnificent Colonial style home. Only a custom built home such an this can offer such exceptional quality and features. Four family-sized bdrms. including spacious master bdrm. with double walk-in closets and en-suite bath provide great family accommodation. Elegant L.R. with white brick fireplace and family room with old brick fireplace gives terrific room for living and entertaining. All this in quiet Gordon Head with a distant seaview. Close to excellent schools. Priced well below replacement.
M. HAMILTON 388-4294 (24 hrs)
JIM TYLER

—D.F.H.—

SSSSSSSSSSSSSSSSSSSSSSSSSSS
ISLAND HOMES LTD.
2504 Douglas St., 386-7545
SSSSSSSSSSSSSSSSSSSSSSSSSSS

A GOOD STARTER
OR COSY RETIREMENT
Just listed is this modern, 6-year-old home of 1050 sq. ft. featuring 2 good-sized bedrooms, dining room, living room with fireplace, utility off kitchen, gleaming oak floors, economical electric heat, no steps, easy to maintain yard. High location. Handy to all conveniences. Low interest mortgage. Priced reasonable at $23,900. See this anytime. Just call Mr. Fortune at 386-7545 or res. 477-1229.

UPPER LANSDOWNE
GOLFER'S DREAM
Backing onto the Uplands Golf course, we have this lovely 2-bedroom home with a large living and dining, with sliding glass doors onto a relaxing sheltered patio overlooking the well landscaped yard and golf course. Bright modern kitchen with eating area. (Stove, fridge and dishwasher included.) Extra large master BR. Large rumpus room and 2-piece bath in full basement. Garage. Listed at only $43,000.
JUST Ron Crow 592-4989
CALL Patrick Snow 592-3931

CADBORO BAY
GORGEOUS VIEW
Practically every room in this two level home features the view. Extra large bright living room with a fireplace dividing the open dining room. Well laid out kitchen with an eating area and sliding glass doors onto a large sundeck. 4 bedrooms, including a large master with en suite plumbing. Large bright rumpus room on lower floor with fireplace. Double carport. This de luxe home is only 5 years old and a real pleasure to show. Listed at $69,500.
JUST PATRICK SNOW 592-3931
CALL RON CROW 592-4989

ONCE IN A
LIFETIME HOME
One of the finest executive type homes in the Saanich Peninsula for the asking price of $55,900. Here are a few features — 2,000 SQ. FT. ON THE MAIN FLOOR. Danish styled architect design which features open living with large windows and glass sliding doors in abundance, 2 bedrooms, two full bathrooms, very large rumpus room, separate garage, tool shed, well. A pergola over 100 feet long, sprinkler system and many other grand features on .59 of an acre. If it's PEACE, QUIETNESS and SECLUSION you're looking for, this is a must to see.
JUST PATRICK SNOW 592-3931
CALL RON CROW 592-4989

ESQUIMALT
GOSPER CRESCENT
A choice location and lovely 2-bedroom home. Living room with FP. Huge family kitchen with separate utility room. Full cement basement with extra bathroom, bedroom and recreation area. Priced at only $23,900. Exclusive with Grant MacFarlane 386-7545. Res 386-8093.

CORDOVA BAY RIDGE

A BEAUTY
BUILT 3 YEARS. MODERN AS TOMORROW. CONTAINS 3 BEDROOMS, 2 BATHS, 15x21 LIVING ROOM, DINING, FAMILY SIZE KITCHEN. FULLY DEVELOPED BASEMENT — GLASS DOORS TO PATIO — LARGE REC ROOM, DEN, BEDROOM AND BATH, LAUNDRY. LARGE LOT. MANY EXTRAS. ASKING $41,900. LLOYD ELLIS 658-8222.

IN-LAW SUITE
In this very nice 2-bedroom home near Town and Country. Contains fireplace and wall-to-wall carpets in living room. Good kitchen, dining room, 4-pce. bath. High basement with small suite, $21,900 full price. Terms. Try your trades. Lloyd Ellis, 658-8222.

BY BUILDER, 4529 MONTFORD in Gordon Head, excellent new 3-bedroom, 2½ bathrooms, 2 fireplaces, huge rumpus room, large level lot in prime location. Phone 477-2907.

BY BUILDER, ATTRACTIVE 3-bedroom home, excellent area. $29,850. NHA mortgage, 8¾%. Evenings, 477-3623.

250 HOUSES FOR SALE

ISLAND PACIFIC
REALTY LTD. 388-6231
3200 QUADRA ST.

JUBILEE AREA
Lge. home on quiet street with wide hall L.R. with fireplace, dining room, 3 bedrooms, 4-pce. bath. Cab. elect. kitchen. Full high basement with in-law suite or 3 bedrooms and rec. room. OOM heat, utility plumbed washer and dryer. All in spotless condition and quick possession. $28,500. MRS. McKEAGE, 388-6231 or 479-5868.

BEAUTIFUL SEA VIEW
This beautifully maintained brick home overlooks the Haro Straits and the Gulf Islands. It features three bedrooms, a large living room with a fireplace, dining room, kitchen and bathroom on the main floor. Below there is a large rumpus room with fireplace and a wet bear, plus 3-piece bathroom and large workshop. There is parking for 4 cars under the large secluded sun porch. Asking price $42,000. Terms available. Call 388-6231.
PETER BARDON
ANNE DUGGAN

WILKINSON RD.
1.5 ACRES
Featuring four bedrooms in this ranch style home situated on 1½ acres of fully fenced productive gently sloping land. Just over 4 miles from City Hall. This 18 year old home has 1900 sq. ft. and is in spotless condition with a good basement, double garage, excellent barn and storage sheds. Asking $39,500. Call 388-6231.
ANNE DUGGAN
PETER BARDON

COLWOOD
Nearly new 2-bedroom home has L.R. with fireplace. Cab. elect. kitchen, 3-pce. bath. F.C. basement, completely finished with 2 bedrooms, 3-pce. bath, lge. rumpus rm. with F.P. OOM heat, drive-in garage, on 2 acres in exclusive park area of new homes, $39,500. MRS. McKEAGE, 479-5868 or 388-6231.

BEACH DRIVE
Unobstructed sea view — strictly for the discriminating buyer who appreciates period architecture. Asking $36,900.
GRAE LANGSTON 386-8596

Beamed ceiling and leaded glass windows also loads of character throughout. Situated in a cul-de-sac in Oak Bay. Three large bedrooms and bathroom upstairs. Large 21x14 living room with fireplace, also large dining room, good-size den with fireplace, kitchen and two-piece bath on main floor, two good bedrooms in basement. Nicely landscaped, treed lot. Asking $35,900. Good terms. IRENE DALZIEL or BEN GREIG, 388-6231 or 384-8692.

SWEEPING VALLEY VIEW
¾ OF AN ACRE — $33,900
Lovely brand new, 4-bedroom ranch style home with den, living-dining room, feature fireplace with heatilator. Drive-in garage. See it now with FREDDY STARKE 388-6231 or 384-9633.

LIVE IN GORDON HEAD.
Just 8 years old for $28,500. Call anytime. HAZEL CAMPBELL 382-8956 or STANE JOHNSON 383-1484.

NEAR HOSPITAL
6 Bedrooms
2 Bathrooms
$28,500
HAZEL CAMPBELL 382-8956
STANE JOHNSON 383-1484

THREE BEDROOMS
FAIRFIELD
Comfortable, older, character home 2 blocks from seafront. Almost new furnace, wiring and plumbing. Beautifully decorated throughout, keeping the charm of beamed ceilings, leaded glass, etc. Full basement, small lot with side lane. Asking $26,500. For details call 388-6231 anytime.
PETER BARDON
ANNE DUGGAN

NEW EXCLUSIVE
2½ ACRES
COTTAGE
Cosy, clean, 2-bedroom cottage, just renovated inside and out and awaiting a new owner. Land is level, good pasture, excellent well, 2 road access. Asking $21,000. To view, call 388-6231 anytime.
PETER BARDON
ANNE DUGGAN

LANGFORD $1 PER YEAR
Yes! One dollar annual taxes. Lovely two-bedroom bungalow, large living room with fireplace, good-size kitchen, utility room, automatic oil hot water heat. Large lot with trees. Asking only $16,960 with excellent terms. BEN GREIG, 388-6231 or 658-8845.

$15,900
Two bedrooms, living room, dining room, large kitchen, separate garage, large lot with good vegetable garden. Stucco exterior and well modernized. Try your down payment. IRENE DALZIEL 388-6231 or 384-8692.

1500 SQUARE FEET
4 bedrooms, full basement, panelled walls, beamed ceilings, separate dining-room. Good location. Try your offer and down payment on asking price of $22,500.
RAY MORRISON
City Brokerage Ltd.
386-3547 anytime

0000
0000000000000000
HENRY
BITTERMAN
LTD.
2700 Government 386-2971

When you list with us you pay nothing until your house is sold and then only 4% on sale price.
WE SUPPORT THE
BETTER BUSINESS BUREAU

MAPLEWOOD AREA
NEAR CEDAR HILL GOLF
FAMILY HOME, 4 BEDRMS
Living rm with oak floors and fireplace. Separate dining rm with built-in buffet. Two bedrms on the main floor, and two more up concealed stair way.
Full basement, oil-o-matic hot air heating, drive-in garage, several fruit trees. Lot size 76'x120'.
LISTED AT $25,900.
Owners will consider reasonable offers with $3000 down.
ERIC A. MacFadyen
386-2971 24 hr. telephone service

¾ OF AN ACRE
FOUR BEDROOMS (PLUS)
KEATING CROSS ROAD
Beautifully renovated and enlarged spacious rooms. Living rm with sundeck and wall-to-wall carpet. Family dining rm, spacious kitchen fully modernized with ample cabinets and closets. Modern bathrm with tasteful colored fixtures.
Full basement with rec. rm, 2-piece bathrm, plus extra bedrm, storage rm, oil-o-matic heating wired for dryer. Drive-in garage.
LISTED AT $27,500
If you are looking for charm and character, modernized with country living only ten miles from town let me show you this today.
ERIC A. MacFADYEN
386-2971 24 hr. telephone service

COLQUITZ AREA
FOUR MILES TO DOWNTOWN
Secluded bungalow, 2 bedrms, living rm, large family kitchen plus utility. Oil-o-matic heating. Separate garage. Lot size 57'x152'. Fruit trees. Country atmosphere.
LISTED AT $16,500 (TERMS)
ERIC A. MacFADYEN
386-2971 24 hr. telephone service

ONE ONLY

NEW

COLWOOD — $25,900
A lovely, new 3-bedroom, full basement Hucker Home soon to be finished, located among other new homes which are selling for considerably more.
Inquire quickly
ABSOLUTELY NO
OBLIGATION
BILL NESBITT 383-4124
or MIKE RUDDY 656-4089

PARK PACIFIC
INVESTMENTS LTD.

$1,000 DOWN
3-bedroom home, central location in Esquimalt. Oil furnace. Gorgeous view of harbor. Property zoned commercial, asking price $17,900. By owner, 477-5617 or 386-0301.

250 HOUSES FOR SALE

N P
O R
R I
Y & C
B E
ASSOCIATES LTD.
1314 Quadra St. 385-2458

OAK BAY BORDER
MEET MR. BIG
Big towering shade trees line the 88 feet lot frontage of this large estate. Presently a legal duplex with good revenue potential — or would readily lend itself to conversion to 10-room, 2-bathroom residence. Living rm. 15'x26', some minor work needed, but basically excellent, sound property with all the basic things renewed. A good buy at $31,500. Don Bacon, 385-2458.

OPEN FOR INSPECTION
9 A.M. to 5 P.M. (except Sunday)
NHA 8¾% 1st Mortgage $25,250 available
1512 WINCHESTER
(Cedar Hill Rd. to Parkside, follow Parkside to Winchester)
This 1192 sq. ft. 3-bedroom home features a living room with raised fireplace. Good sized dining rm, kitchen with nook area. Teak cabinets, hood and fan. Large master bedroom with twin closets and en suite plumbing, plus two more larger than usual bedrooms, wall-to-wall carpet throughout. Roughed-in rumpus rm with fireplace. Carport. This home features an attractive exterior of shake siding and stucco with a very private entrance. Full price $30,500. BYRON PRICE 385-2458.

1 ACRE
SEA VIEW
Fantastic, restful, in the land of Living, 10 min. from town. Beautiful spacious bungalow. 3 bedrooms, gracious L. room and sept. D. room. Dream kit, eating area. Full basement, rumpus room. 2 sets of plumbing. Many extras. Hurry while this lasts, $59,500. Call Doris Adams, 385-2458. Res. 598-2248.

OAK BAY
ARE YOU IN LUCK
A real homey home, 4 bedrooms, 2 bathrooms. Gracious Living room and fireplace, sep. D. room, electric kit., full basement, rumpus room, Ornatic heat. Drive-in garage and extra parking. Lansdowne area. Can you imagine just $36,500. Doris Adams, 385-2458. Res. 598-2248.

PRICED TO SELL
2 OR 3 BEDROOMS
$24,600
Modern bungalow home, full high basement in immaculate condition. Located in quiet area near Mayfair and Town and Country. Home has double plumbing and two fireplaces. Large parking area besides drive-in garage. Can easily be turned into revenue property. Phone Victor Wong, 385-2458 to view.

DRIVE BY
AND VIEW
951 ROYAL OAK AVE.
You will appreciate the outstanding values — Near-new family home, in park-like setting — 4 bedrooms. OVER 2500 SQUARE FEET of spacious quality. Your down payment may do; to asking price of $44,950. Call Bob Carter, Res. 384-9441.

SWIMMING POOL
BAR-B-Q PATIO
5 BEDROOMS
This house offers fabulous outdoor living in a private setting. You must see this property to understand the great family living it offers. Call Marg or Glen McGregor, 385-2458, Res. 477-3675.

59 BLOOMING ACRES
ON SEWER
See this older but very liveable no-step home with the huge orchard, close to town. Estate sale. Terms $25,000. Don Bacon, 385-2458.

NEW
PANORAMIC VIEW
3 bdrms, 1½ Bths, full bsmt (R.I. 3rd bath). 1380 sq. ft. on main flor. Quiet cul-de-sac among new homes, close to town. Asking $35,800.
DON PATTERSON
385-2458 or 383-0773

4 NOTABLE
DRIVE BYS
For investors, newly weds or old folk.
244 ONTARIO ST.
For convenience and economy seekers.
2567 VANCOUVER ST.
For sun and fun folk who require space, beauty and nearness to schools and University. Extra lot, price is right.
1872 SAN JUAN AVE.
4 bedroom bungalow, special provision for indoor-outdoor living, you will like the area. Large 7¼% mortgage.
1814 KAREN CRESCENT
DAR GARSIDE 385-2458

CLOVERDALE
Here is a modern home with lots of accommodation. 2 or 3 bedrooms, rumpus room, double plumbing. Large living room. Neat as a pin. Full price $24,500. Phone Victor Wong, 385-2458.

NEW! NEW!
ONLY $26,600!
549 LAREN RD.
(Off Metchosin Rd.)
A shining new home qualifying for the $5,000 B.C. Gov't 2nd mortgage offered to you at only $26,600.
—Located on a lovely treed lot on a quiet street.
—Full basement plus 1130 sq. ft. on main floor
—3 bedrooms, 1½ baths
—Shag carpeting (white in master bedrm.)
—Sundeck, fireplace, room for more development
This is outstanding value for a lovely new home built by a master craftsman. $26,600.
GLADYCE McCLURE
385-2458 Res. 592-7123

P
R
B
P. R. BROWN & SONS LTD.
The PEOPLE to SEE ARE

—P.R.B.—

ELEGANT COUNTRY
HOME
DEAN PARK
ONLY 2 YEARS OLD
Featuring:
—3 bedrooms
—2 baths
—Fully developed basement
—Lovely ½ acre property
$39,500
Phone ERIC HUGHES 385-3435 anytime.

—P.R.B.—

CITY BORDER
This tastefully renovated home offers very comfortable living space for the young family. Can be 2 or 3 bdrms. Close to schools. Lovely landscaped lot with secluded patio for outdoor living. Price: $21,500.
Call MRS. HARTT 385-3435 anytime.

—P.R.B.—

MEETING HALL
— OR —
HANDYMAN'S SPECIAL
$12,500
Hall with small kitchen and bath, full basement with furnace. This could easily be partitioned off for one bedroom residence or added to for more room if needed. Lot size 50x107.
L. C. KNIGHT 385-3435

—P.R.B.—

FAIRFIELD DISTRICT
Handy man's Special
Opportunity galore — in this older 6-room home. Over 1000 square feet. Oil-o-matic furnace, half basement. Lot size: 50x120. Priced to sell at only $12,900 — cash. Please call:
D. McCALLUM
385-3435 or 383-5025

—P.R.B.—

P. R. Brown and Sons Ltd.
762 Fort St., Victoria, B.C.

250 HOUSES FOR SALE

—A— —B— —C—
FORT at BROAD
384-9335
A. Bernard & Co. Ltd.

REDUCED COLWOOD (POSSIBLE V.L.A.)
Well-cared-for family home on approximately ½ acre, near schools, transportation and shops. Large living room with fireplace—dining room—electric cabinet kitchen—3 good sized bedrooms, and 4-piece bath. Oil hot water heat—separate garage. Nicely landscaped lot offers lots of privacy.
$22,000
Wil Wilson 384-9335, 477-4328 res.

NO-STEP RETIREMENT HOME
This older home is in the city close to Esquimalt. Lovely small garden full of roses and flowers. The house has a large living room, eating area in the kitchen, two bedrooms all in excellent condition. Close to shops and transportation. Priced to sell at $14,900
Ron McConnan 384-9335, 383-8526 res.

"AMONG THE OAKS"
In one of the nicest parts of Esquimalt is situated this Tudor Home on a big lot, backing on to a park, with lots of Oak Trees and a well established garden. The home is in good condition and consists of a Large living room with fireplace. Separate dining room, kitchen, bathroom and two bedrooms. Full high cement basement, and drive-in garage. Immediate possession can be given. Asking $28,000
Ron McConnan, 384-9335, 383-8526 res.

WALL AND REDEKOP REALTY LTD.
1820 Blanshard St.
386-8321

SHAWNIGAN LAKE 4 BEDROOMS $19,500 DOUBLE LOT!
Very attractive older home with good old-fashioned FRESH AIR to fill those tired city lungs. 19x14 living rm with fireplace. Beamed ceilings in 15x13 dining rm. Family propane kitchen. Automatic oil furnace to keep you cosy. Make a point to see it with Bob or Marie Maibon 386-8321 or 743-5145

3 BEDROOMS $27,000
Located in a choice area — on a double size lot — family room — living room, spacious sunny kitchen. Carport and circular driveway. View by appointment only — call Jeannine Kossack 386-8321 383-7207

$14,900 TRY ANYTHING DOWN
Vendor will carry balance — the inside is what counts in this 3 bedroom home — handy location. Jeannine Kossack 386-8321 383-7207

$15,500 AND OPEN TO OFFERS
Vancouver vendor is anxious to sell this 3 bedroom country bungalow. Jeannine Kossack 386-8321 383-7207

2552 EPWORTH, OAK BAY
Sparkling 5-rm., full bsmt. bungalow, Oak Bay at its quiet best for the retired couple. Low taxes, close to bus and shopping, wonderful garden, rear lane. Home is complete with venetian blinds, expensive screen doors, sundeck, fireplace, wall-to-wall carpet. Immediate occupancy. If you like what you see please knock; the lady is almost always home. The price is open to any serious offer and financing is easy and very flexible. For full details phone HUMPHREY GOLBY 592-6730 or J. A. Henderson Realty Ltd. 385-9741.

OAK BAY BORDER JUST LISTED
Excellent home in a very desirable area, fresh on the market! Lovely large living room with open fireplace, roomy dining area, three good sized bedrooms and 4-pce. bathroom. Basement is fully panelled and has huge rec. room with fireplace, kitchenette, 3-pce. bath, washer-dryer facilities — terrific for the family or could be private one-bedroom in-law accommodation! Really a delightful home with so much to offer, well situated on a beautiful street. Be first to view this excellent property. Please call: EILEEN PEARSON, 592-6068, Shirley Philps' Homefinders Ltd., 386-2911.

3405 CEDAR HILL ROAD 100x200 LOT—PRIVACY $27,900-$3,900 DOWN!
A real family home! Spacious comfort here — high basement with extra bedroom and rumpus room. Attractive entrance thru hall — large LR and FP, separate guest-size dining room, 2 large bedrooms on main floor (all oak floors) family cabinet electric kitchen. Close to schools and suburban centre. Open to offers. SHOWN TO APPOINTMENT WITH: GEORGE THORNELOE 477-2771 or 383-4141 CITY TRUST

BUY YOUR HOME NOW
At an exceptional offer by the builder. Taxes monthly and down payments are very reasonable. Prices from $26,900 to $36,900 at 8¾% interest. Close in on sewer and new street. Most improvements are prepaid.
We are the developers
We are the designers
We are the Builders
We help in financing.
Ph. Kasapi Construction Co. 386-6191 anytime.

ESQUIMALT JUST REDUCED TO $21,900
A LOVELY HOME, ON A QUIET STREET NEAR THE WATER. 90x135 LOT. BRIGHT LIVING ROOM WITH F.P. AND SHAG WALL-TO-WALL CARPET. 3 GOOD SIZED BEDROOMS. BRIGHT MODERNIZED KITCHEN AND UTILITY ROOM. SEPARATE GARAGE. EXCLUSIVE WITH GRANT MACFARLANE 386-7545 RES. 386-8093. ISLAND HOMES LTD.

"DIRECT FROM BUILDER" $150 DOWN
Buys you a home of your choice. This includes everything from drapes to landscaping. In other words a complete home. Call Paddy O'Rourke at 382-3021. THE VICTORIAN House of Serenity Ltd. 382-3021

IMMACULATE
Seven-year-old home in excellent condition. Two bedrooms on main floor, one in basement — large lot for family living. Drive by 2700 Strathmore, over the weekend and phone me for inspection and details of financing — Price only $20,500. Doug MacKillop 384-0308. C. N. Montague Co. Ltd. 384-9318.

REDUCED TO $29,900
Modern 4 bedroom, large living room, fireplace, W.W. carpet. Finished basement. Recreation room, drive in garage. Secluded, near schools, Colwood area. Owner 437 Terrahue Drive, 478-6058.

3 CUSTOM BUILT HOMES FROM 1465-1815 sq. ft. living space, range from $40,500-$42,500. ½ acre lots, 1 finished, 2 under construction. 1119, 1127, 1135 Lands End Road, 2½ miles west from Swartz Bay Terminals. H and I Builders, 656-1374.

4 NEW HOMES $27,500 to $29,800
Only 5 miles from Town and Country. Many extras. Low down payments. Bob Garside, 383-4141, City Trust

THETIS HEIGHTS
In woods, 15 minutes downtown, 5 bedrooms, view. $25,000. 478-5176.

D. F. Hanley Agencies Ltd.
3293 Douglas St.
Douglas St., Office 385-7761 (24 hrs.)

JUBILEE AREA $20,900 FULL PRICE 3 BEDROOMS
Move quickly if you wish to purchase this large family home. Features include a large living room, dining room, modern kitchen, 3 bedrooms, full high basement, separate garage, stucco exterior, convenient, shopping, transportation and hospital. This exceptional value could be purchased with easy terms and possession could be quick. Phone now! CHUCK ANDREWS 385-7761 FRED CARVER 388-4294

—D.F.H.—

PEACE AND QUIET IN THE GORGE $20,900
HONEYMOONER'S DELIGHT MINIMUM DOWN PAYMENT FRIENDS: I have a property in the Gorge which I feel you could get excited about. This immaculately kept home offers outstanding features such as a massive master bedroom, an eating area in the kitchen and a separate garage bordering a lovely manicured garden. This home has a good address and is within a short walk of transportation, a church, shops and schools. To view this outstanding offer or obtain details on the VERY easy financing CALL: BARRY KIRBY 385-7761 (24 HRS.)

—D.F.H.—

JUST LISTED SEAVIEW HOME CORDOVA BAY PRICE $39,900
Only four years young, this beautiful semi-tudor style home features a large living room with brick fireplace, larger than average dining room with built-in china cabinet and glass doors to seaview sundeck. Spacious family kitchen with bright dining area, three bedrooms, master bedroom has 2-pce. washroom en suite. Downstairs is an enormous rec. room and space for another bedroom. Wall-to-wall carpet throughout. For further details and an appointment to view CALL: STAN EAKIN or ELAINE BAXTER at 385-7761 or 479-5818.

—D.F.H.—

FAMILY HOME $24,900 214 SIMS AVENUE
A delightful three bedroom full high basement home. Stucco exterior, duroid roof, only 12 years old. Close to park, schools, shopping. Finished 4th bedroom down. Cozy wall-to-wall carpeted livingroom with fireplace. Bright kitchen with extra cabinets. This is excellent value. For further information please call: TERRY MANN 385-7761

—D.F.H.—

JUBILEE-OAKLANDS $24,900 1617 HAULTAIN
If you're looking for an ideally located large two bedroom full high basement home — this may be it! Attractive stucco duroid roof, set on easily cared for grounds. Corner livingroom with fireplace. Dining room with bay window. Modern kitchen with oodles of mahogany cabinets and storage. 4 pce. bath. Thru hall plan. Plus a 3 pce. bath, finished rec room with fireplace and space for 3rd bedroom down. Close to all schools, shopping plaza, Jubilee Hospital and park. FOR FURTHER INFORMATION CALL: TERRY MANN 385-7761

—D.F.H.—

GOOD ADDRESS! 4 BEDROOMS Wall-to-Wall Carpet ONLY $17,900
Friends, if you need a big home at a bargain price for you family but don't want your children to be endangered by a busy street, this home can easily be the answer to your problem. Situated in town this home is handy for schools, shops and bus transportation and can be bought with a minimum investment on your part. To view Call BARRY KIRBY 385-7761 (24 HRS.)

WHITTOME'S
"ROYAL OAK BRANCH"
4520 West Saanich Rd., 479-1667

OLDER COUNTRY HOME OVER ONE ACRE $29,500
DRIVE BY 7256 EAST SAANICH ROAD, then CALL ME to show through this LARGE 2 FIREPLACE HOME. Extra large living room overlooking valley and pleasant rural scene. Spacious dining room has sliding doors leading to patio — dream up your own LILY POND, Butchart Garden style! The kitchen is family sized — large picture window looks into tall firs on PARKLIKE back half of this fertile acre — YOUR OWN PARK! Two stalls, two carport garage. Here's an EXCELLENT OPPORTUNITY to grow your own garden — have LOTS of elbow room and LOW TAXES. To view please call: 479-1667 E. PERSICKE 383-3929

LIVE IT UP and RENT THE BASEMENT SUITE
SOMEBODY IS MISSING A BET— here is a nicely renovated 2-bdrm. home for small family, eat in kitchen, living room with fireplace, finished 1-bedroom suite and full bathroom in the basement, plus combination living room-kitchen, wall-to-wall carpeting, owner transferred, must sell. Situated on Craigflower Rd. Reduced to $18,900. Try your low down payment to acquiring mtge. Call TED CHARTRES 479-1667 or res. 385-5508.

SHINY, SHARP AND SPARKLING
This classy little home in Esquimalt near Naden has a 18-ft. living room, 2 bdrms., family planned kitchen with big dining area, W and D hookup. Half basement, auto oil heat, situated on corner lot. A high loan can be procured to your down payment. Asking $17,500. Call: TED CHARTRES 479-1667 or res. 385-5508.

J. H. Whittome and Co. Ltd.

OAK BAY BORDER
A very comfortable older type 5-rm. bung. with full basement, on a quiet street just off the avenue. This home has been modernized with cab. kitchen, new wiring, package oil heat, copper pipe, new roof and plumbed for washer and dryer. A most desirable area, close to shopping and bus, moderately priced at $19,500. Financial Survey Ltd., M. E. Braithwaite, 384-9305. Res. 592-0638.

$2,000 DOWN
New home, Sidney, 3 bedrooms, rec. room. Direct from builder, 382-3021. THE VICTORIAN HOUSE OF SERENITY LTD.

DIRECT FROM BUILDER
New, 3-bedroom in quiet location. Completion July 1st. To view, phone 477-1731.

PRIVATE. 2-BEDROOM BASEMENT, character home. Offers to $20,900. No agents. 384-6755.

WE BUILD TO SUIT ON YOUR or our lot. 479-3505.

A. E. LePAGE BOULTBEE SWEET LTD.
Realtor
Hillside Shopping Centre
386-1341

READY AND WAITING
Better than new and just as sparkling. Quick possession. Easy access to lovely large entry, thru hall, living room has fireplace and floor-to-ceiling view wall opening onto large raised sundeck overlooking beautiful garden, Olympic glimpses. Terrific kitchen with lots of counter space and knotty pine cabinets. Two twin-size bedrooms. Beautiful oak floors. Full high basement with recreation room plus space for further development. Double plumbing. Offered for first time at $28,900. Located close to schools, transportation, shopping yet quiet secluded area. To view call: BETTY SILVER, KAY GOODER 386-1341

ROYAL COLWOOD GOLF AND COUNTRY CLUB
Just a block away from No. 1 green, built especially for easy living for the people who no longer need a big house. You will like the comfortable living room and dining room with w-w carpet, two nice bedrooms, convenient utility room and attached garage. Beautiful park-like backyard with mature fir trees. Asking price $26,900. B. JOHNSON W. MICHAELS 386-1341

WE'VE GOT THE STYLE TO SUIT YOUR BUDGET
1. — 3-Bedroom, full high basement, located in a quiet area south of Oak Bay Ave. Offered at $24,500.
2. — Country living with a high view on 2.21 acres with seclusion and quietness. 3 bedrooms, 1½ bathrooms, offered at $31,500.
3. — Large executive home. Fabulous views from every room. 4 bedrooms, 3 bathrooms, 16x32 heated pool. Offered at $63,500.
4. — 6.78 acres of fantastic view property overlooking Elk Lake with views of the Olympics. Large family home only 2½ years old and offered at $85,000.

For more information on the above listed homes please call: W. MICHAELS B. JOHNSON 386-1341

B.C. LAND and INSURANCE
Serving B.C. Since 1863
922 Government St. 388-5555

EBOR TERRACE
A beautiful 3-bedroom no-step rancher.
—Qualifies VLA, about ½ acre
—1900 sq. ft. on one floor
—H.W. heat, stone fireplace
—Double garage and heated workshop
—Outside fireplace on patio
—1½ bathrooms, utility and rec. room
We could write many more priases, but instead phone us now for all the other details and features. Ready to view anytime and well priced at $38,900. 388-5555, GEO. PARSONS Call WALLY HELLIESEN

GORDON HEAD
I'll be proud to show you this charming 3-bedroom home completely and most tastefully refurbished. It's not an oldy, just that the vendor enjoys graciousness and elegence, but his plans have been changed and says sell. It's 3-bedroom, double C.P., step-saver kitchen with eating nook and dining room. Rec. room, games rm. and bathrm, down. All situated on a large landscaped seaview property. Price $35,500 Call anytime to view, WALLY HELLIESEN, 388-5555.

CITY
Near Bamfield Park. 5-room bungalow consisting of a living room, large cabinet kitchen, 2 bedrooms, one very large, sun room and 3-piece bathroom. Full cement basement, oil heating. Try C.M.H.C. Exclusive. Price $17,900 Call Mr. Hope or Mr. Carpenter 388-5555 anytime.

NEWSTEAD REALTY LTD.
JUNCTION CENTRE
1637 FORT STREET 382-8117

VIEW ROYAL 4-MILE CIRCLE 1½ ACRES
Offering for the first time a lovely parcel of land nearly 1½ acres in size. The garden is an absolute picture with some of the most beautiful flowering shrubs and roses imaginable. Bright, spotless, 3-bedroom home, separate dining room. Full-sized cement basement. Separate garage and port for boat. FULL PRICE $36,000 For appointments to view please call: MRS. SEDGER 382-8117 or 479-3673 NEWSTEAD REALTY LTD.

WALK TO U-VIC ARBUTUS AREA $39,900
Contemporary post and beam home with 2 or 3 bedrooms, rec. room, basement, double carport — Lovely grounds with natural pools fed by artesian springs. Lot size 100x218 approx. Flexible financing. To view call: PATRICIA SEDGER 382-8117 or 479-3673 NEWSTEAD REALTY LTD.

10 NEW HOMES UNDER CONSTRUCTION $29,900-$32,900
Main Features Include — Landscaping, 3 bedrooms, 1½ baths, and w.-to-w. carpets. Buy now and pick you own carpet and colour scheme.
LOCATION
1. Gordon Head on Longacre
2. Hartwood Place off Larchwood
3. Kingsley Street
652-1526, 652-2578, Seaboard Construction.

FOR SALE BY OWNER. ON A quiet street in South Oak Bay. 3 bedrooms (1 in basement), large living room, separate dining room and modern kitchen. 2 rooms and second bathroom in basement. Close to park and sea. Well kept secluded garden. $31,900. Drive by 2183 Guernsey St. and phone 598-3977 to view.

BY OWNER. 3025 BALFOUR, Gorge. Spacious 4 bedroom family home, over 1400 square feet, lovely extra large treed lot. Built-in china cabinets, leaded windows and doors in lovely family-sized living and dining-rooms. Fireplace. Asking $29,500, no agents. Drive by, see to appreciate. 384-5909 to view.

COTTAGE
12x16, shake roof, cedar siding, sliding glass door, wall-to-wall carpeting, bathroom with vanity and sink. Fully insulated, wired, swaybraced, easily relocated. $1,950. 477-5200.

IT'S IN SIDNEY
It's near New. It's 3-Bdrm. It's a Condominium. It's only $16,500. It only takes a call to view. GRAE LANGSTON, 385-8596 Island Pacific Realty Ltd., 388-6231

821 INTERVALE near NADEN
A neat 2-bedroom bungalow, view lot. Only $16,900 good terms, immediate possession. Call 384-8126 MR. GREENE 385-0798 PEMBERTON, HOLMES LTD.

$17,500 CASH. 2 BEDROOMS plus, utility room, 100 amp service. Large kitchen with built-in oven, large living room with fireplace, no basement. 478-7883.

NEWPORT TUDOR, 3-BEDROOM, high basement, attic, close to golf, beach, bus, $32,500. 598-2831.

3 VICTORIA OFFICES
WE TRADE HOMES
BLOCK BROS. REALTORS
OPEN 9-9 AND ALL DAY SATURDAY
BLANSHARD
1800 BLANSHARD
386-3231

WATERFRONT HOME WITH A BONUS
An immaculately kept home with sea views from the L.R. with heatilator fireplace, large family kitchen, D.R., sunroom, B.R. and 28x13 family room. Boathouse on beach, stove, fridge and dishwasher included. As a bonus there is a separate 3-room suite, with private driveway and entrance, producing excellent revenue. Easy-care lot. A real value at $42,900. BILL FIFE or LARRY WAGNER, 386-3231.

GORGE — $25,500
Remember the way houses used to be built? If you do, come and see this three-B.R. charmer that's just come on the market. Full 8 ft. basmt., separate garage. Lovely yard with garden, fruit trees, grape vines, and for you prairie people even a high bush cranberry. Call BARRY BOWES or DAVE BILLINGHAM, 386-3231.

HOW SWEET IT IS.
In apple pie order to suit the most fastidious. This new on the market, 5 B.R., full basmt., 2 full sets of plumbing. Immaculately kept home is a MUST SEE. Large L.R. and entrance has quality W-W carpet over H.W. floor. Owner transferred. Asking only $29,500. RUSS McDOWELL, 386-3231 or 382-7930.

VINING ST. — REVENUE
Two-B.R. home, spacious L.R., fireplace, kitchen with E.A., self-contained suite with own entrance and sundeck rents for $95 per month. Close to Jubilee Hospital, schools and transportation. Price $21,500. ROY ELDRIDGE, 477-6735 or 386-3231.

GORDON HEAD JEWEL!
1400 sq. ft. of 3-yr.-old top quality. 4 B.R.s, dream kitchen, 2 fireplaces, huge rec. room, large sundeck over double carport, gleaming oak floors, 2 bathrooms, also plumbed for third. Fully landscaped. High view location. Lge. flexible mtge. Priced to sell quickly at $35,900. TONI CANNON 598-4631 or 386-3231.

WOODED WONDERLAND
Abundance of wild life and seclusion enhance this gorgeous 4-yr.-old home on 6.1 acres of picturesque land for $49,900. Beautiful sunken 22x32 L.R. with full 32 ft. fireplace and 6 ft. firebox! 15x12 D.R., 2 large B.R.s up and 2 down. Massive bathroom with 7x4 ceramic bath. Walk-in closets. Unique kitchen with separate pantry and utility rooms, elaborate bar in 22x32 rec. rm. Intercom throughout. Built-in vacuum system. Separate Alpine cottage. Many, many more features in this most excellently constructed 2100 sq. ft. home. JUNE CORBY, 386-3231 or 479-2491.

DUPLEX
My client is open to offers on this easy-to-keep duplex. Aluminum siding. Wall-to-wall carpet throughout. 3 B.R.s each side. Very large kitchen with extra storage outside. Asking price $36,000. J. A. PITT, 386-3231 or 477-4935.

SEMI WATERFRONT
Absolutely Immaculate 3 BR home, beautiful LR leading to patio deck and swimming pool, rec. room and 4th BR in lower level. Very private and charming 80x180 lot. View Royal area. $41,900. JEFF CHALK 477-8274 or 386-3231.

SIDNEY HOMES
1. New 4 BR homes, 1½ baths, DR and LR with fireplace, 1600 sq. ft. on 2 levels, $23,500.
2. At $21,200 a 2 yr. old 2 BR home, 3rd BR or rec. room in bsmt., vacant, immediate poss. JEFF CHALK 477-8274 or 386-3231.

FAIRFIELD
$16,900. Half block from hospital, 2 storey, 3 BR, full basmt. older home. Good holding property and rental. JAY ROGERS 386-3231 or 477-4569.

GORGEOUS VIEWS
1 acre Gordon Head waterfront with the best view Victoria has to offer. Over 2000 sq. ft. of gracious living area. 28x14 LR with full wall windows overlooking spacious flagstone patio, professionally landscaped, secluded yard. 4 BRs upstairs. Large rumpus. Dream kitchen. The many many more features must be seen to be appreciated. Offers on $65,000. JUNE CORBY 386-3231 or 479-2491.

NEWLY WEDS?
Start out on the right foot with a home of your own. It's really quite easy. Try this doll house: Knotty pine LR with cosy fireplace, large bright kitchen. One BR up and 2 extra rooms in full bsmt. Good area. Low, low down payment. Asking $17,950. JUNE CORBY 386-3231 or 479-2491.

UPLANDS MAGNIFICENT TUDOR
This substantial, gracious and charming home, long considered one of the finest architect designed Tudor residences in the Uplands area is now offered for sale at $110,000. All rooms from the 5 BRs and modern kitchen to the beautiful LR with Adams fireplace are large and full of warmth and charm. The floor plan is perfect. Over ½ acre of beautifully landscaped grounds with private patio and secluded rockeries complete this charming picture. For appt. to view call MR. J. CHALK 477-8274 or 386-3231.

FAIRFIELD REVENUE 5 SUITES
Large accommodation offering full revenue or owner suite plus 4 rental and one additional BR. All but vendor suite are furnished. Building is clean and positioned on a corner lot close to all services. Priced to sell at $18,000, cost to mortgages. JOHN A. JOHN 477-8096 or 386-3231.

SHELBOURNE
3636 SHELBOURNE
477-1841

WHITE AS MILK A Real Bargain
A Real Bargain IMMACULATE HOME, IDEAL FOR PEOPLE WHO NEED A LOVELY HOUSE THAT HAS BEEN CARED FOR. THREE BEDROOMS, RECREATION ROOM WITH BAR. BRIGHT KITCHEN. SPACIOUS LIVING ROOM WITH FIREPLACE. SEPARATE GARAGE. NICE TREED LOT. CLOSE TO ALL CONVENIENCES. CALL TO SEE IT. I KNOW YOU WILL LIKE IT. FOR ONLY $24,000 W. G. MOORE RES: 658-8681 OFF: 477-1841

3 FINE HOMES
247 Carolwood — Luxury, executive 4-B.R., 4-pce. plus 2 2-pce. baths. Carpeted family room off kitchen with acorn F.P. Privacy and trees, $54,850.
2771 Foul Bay Rd. — Gardener's delight. Everything immaculate in this 1191 sq. ft. home. Gleaming H.W. floors in L.R. and separate D.R. Utility main. Full high basement with 3rd B.R., 2-pce. bath. $30,900.
3721 Saanich Rd. — New W-W carpet in L.R. of this spotless home. 3rd B.R. in Base. Cupboards galore. Landscaped garden, $24,900. FLO PELLING — 477-1841 — 592-3271.

3 VICTORIA OFFICES
WE TRADE HOMES
BLOCK BROS. REALTORS
OPEN 9-9 AND ALL DAY SATURDAY
COLWOOD
1949 Sooke Rd.
478-5561

EXECUTIVE HOME LAKE AND VALLEY VIEWS
A luxury family home of over 2,000 sq. ft. sitting in a beautiful ½-acre garden consisting of fir, arbutus and fruit trees with shrubs, flowers, vegetables and spacious green lawns. Home features 3 Bdrms. up plus 2 Bdrms. in lower level. Large living, dining and recreation rooms, 2 baths, double carport and fantastic sundeck. Many extras. Asking $46,500. ALBAN BOWES, 479-5693 or 478-5561.

JAH JAH JAH JAH
J. A. HENDERSON REALTY LTD
WE BUY, SELL AND TRADE 385-9741 ANYTIME

FLORENCE LAKE $18,500
Great starter home in country atmosphere on 92x196 treed lot. Large LR, modern kitchen with lge. E.A., laundry room, storage room, 2 bedrooms, 3-pc. bath. Low taxes. Lots of accommodation for the money. Phone anytime. KEN HENDERSON 385-9741 382-6794

GLANFORD $17,950 LOW DOWN PAYMENT
Attractive little home in popular area near school and bus. Panelled LR with brick FP, bright kitchen, 3-pc. bath, 1 BR on main floor, 2 finished rooms down, in full basement. Oil H.W. heat. Can be purchased with 5% down payment. Early possession. KEN HENDERSON 385-9741 382-6794

TOWN and COUNTRY NEW EXCLUSIVE $19,700
Immaculate older home in convenient location. Just listed and won't last long. Lge. LR with FP, separate dining room, lge. cab. elec. kitchen. 2 bedrooms on main floor and 1 in full basement. 3-pc. and 2-pc. baths. OOM heat, 1178 sq. ft. Fruit trees and workshop. First come first served. 385-9741. KEN HENDERSON 382-6794 KEN MANN, 388-5325

V.L.A. $29,000 COLWOOD
Almost an acre of quiet treed property partly landscaped, with a quality stucco home of two bedrooms plus one in the full basement. Living rm., with fireplace, lge. kitchen, 4-pce. bath and adjoining garage, plus a 6-run kennel for dog fanciers. Tremendous value here. STAN TRONT 385-9741 477-2829

FAIRFIELD AREA
4-Bedroom home in meticulous condition — oak floors throughout — 14x21 living room with fireplace — separate 12x14 dining room — modernized cabinet electric kitchen with eating area. Full basement — recreation room — utility room — separate garage. On bus, handy to shopping and schools. Priced to sell at $27,500. Call 385-9741 anytime. BILL McCARTER 592-3970 BOB GIBSON 658-5153

ROCKLAND
Long, low 3-bedroom rancher. Panelled livng room is 18.6x14. Dining room, cozy den looking out to completely secluded back garden. Large modern kitchen with built-in dishwasher. Lots of cupboard space. Large double garage, sprinklered front yard. Delightful location. Asking $43,500. Call anytime 385-9741. BOB GIBSON 658-5253 BILL McCARTER 592-3970

WHYTE & GOWER
OAK BAY PROPERTIES LTD.
2227 OAK BAY AVE. TEL. 592-2407

WEEK END DRIVE BYS
Please do not disturb owners
2400 Dalhousie — 5 bedrooms — $34,500
73 Sylvan Lane — De luxe Duplex — $59,500.
3960 Lexington (off Arbutus). — Beautiful 4 bedroom home $52,500. For appts. to view these and any other choice properties call MRS. F. MAUGER or MRS. C. REYNOLDS anytime 598-5062 or 477-8914.

REDUCED FOR QUICK OCCUPANCY
Very attractive sunshine filled split level post and beam 4 bedroom, 2 bathroom home in prime North Oak Bay location. Close to schools, university and transportation. Owner transferred. Must be sold. View with JEANNIE DEWHURST 592-2407 or 477-6040.

THE AFFORDABLE DREAM CUSTOM BUILT FAMILY HOME.
Spacious 3 bedroom home features quality throughout. Lots of living. Impressive interior, large partially covered sundeck. On quiet street in area of Good Homes in Gordon Head. View with JEANNIE DEWHURST 592-2407 or 477-6040.

SOUTH OAK BAY 777 FALKLAND ROAD TREMENDOUS LAND VALUE AT $42,000
Relax under the trees of this secluded half acre estate OR enjoy the interior of the 4 bedroom, 2 bathroom home with its beamed ceiling living room. The large electric cabinet kitchen and panelled rec room with the corner fireplace are ideal for the growing family. Basement laundry room and workshop for Dad (if he does the washing). To view this Exclusive listing call ART BEDFORD 592-2090.

GARDNER REALTY LTD.
899 FORT STREET
385-7721

HIGH QUADRA 1295 UNION ROAD GORGEOUS, GRACIOUS, CHARMING TUDOR STYLE FAMILY HOME CONSISTS OF
Large living room with open fireplace, family-size dining room with cosy sunroom, modern electric kitchen with breakfast nook, two twin-sized bedrooms on main floor and 4-pce. pembroke bathroom, two bedrooms upstairs with extra sink and toilet. Full basement, oil hot water heating. Extra large lot well landscaped with circular driveway and plenty of space for campers, trailers or cars. Full price $46,500. Good terms available and also would be suitable for VLA. Drive by but please do not disturb the owners. Call. 385-7721 HAROLD WARE 598-4358

SPACIOUS NEW 3-BEDROOM ensuite, home, close in, prestige area, $39,900 terms, Ron Annett builder, 382-0658.

WHITTOME'S
"DOWNTOWN BRANCH"
706 FORT ST. 388-4271

COMPLETE SECLUSION
This well appointed 2-bedrm., gorgeous Living rm., sep. Dining rm., bright and lovely kitchen with eating area, full basement, and room for development upstairs, sits on 7-10th acre on sewer and can be subdivided. Situated in the Gorge area. $36,900. To view: 388-4271, THE ZIEGLERS, 592-1768.

1½ MI. CIRCLE — $23,200 ZONED DUPLEXED RENTABLE ANNEX
½ BLOCK TO SCHOOL OR BUS A 3-bedroom home with large bright kitchen, all new cupboards; living and dining room with new shag carpets. Huge basement has 2 workshop areas. Lots of room for a "rec." room. Annex can rent for $75 and is self-contained. You could live here for about $100-$110 monthly payments. A GOOD BUY! WILLS OF WHITTOMES 388-4271

HAULTAIN
Close-in on bus route, a good investment with 3 self-contained 1-bedrm. suites and a full basement. Absentee owner unable to maintain. Asking $24,500 and may be bought with approx. $5,000 down. Appt. to view call WILFRED DAVIS 388-4271 or 658-5276

OAK BAY OUTSTANDING
A LARGE OLDER HOME WITH CHARACTER AND DISTINCTION. LIVING ROOM, DINING ROOM AND DEN ARE PANELLED AND HAVE BEAMED CEILINGS. MODERN KITCHEN WITH FAMILY ROOM ADJACENT. LARGE MASTER BEDROOM WITH 4-PCE. EN SUITE ON MAIN FLOOR. THREE BEDROOMS UP WITH GLASSED-IN PORCHES. ALMOST A ½ ACRE OF BEAUTIFUL GROUNDS AND SECLUSION. CLOSE TO OCEAN AND PARK. ASKING $52,500. TED RADWAY 388-4271 477-6176

IMMEDIATE OCCUPANCY
View for miles, 3 bedrms. and baths, large living rm., with large in-line dining rm., compact bright kitchen, den and rec. rm., could have sep. in-law suite, patio doors to 40 ft. sundeck, this 6-month-old home was custom built for owner who is transferred, many extras, must be seen to be appreciated. To view 388-4271, Eric or Lorraine Ziegler 592-1768.

CORDOVA BAY RIDGE
On top of the ridge where you get sunrise and sunsets. A level half acre developed for the gentleman gardener with fruit trees, berries and vegetables. Modern 3-BR. rancher (14 Yrs.), en suite bathroom, family room and utility room main floor. 32-ft. LR-DR. Full high basement with knotty pine entrance to finished rec room and brick fireplace, and space galore. Excellent construction and in tip-top condition. Many extras included in price of $40,500. You can drive by 5024 Wesley, but call me to view: Wilfred Davis, 388-4271 or 658-5276.
J. H. Whittome & Co. Ltd.

NEW ENGINEERED HOMES
WHY??
Do You Rent And Pay $175 a Month Or More? When you can move into a new 3-bedroom Engineered home and pay only $166 a month including taxes.
YES
When you have $1,096 down payment and can use the $1,000 B.C. Grant and earn $7,000 a year, you can have a home to call your own. Full price $20,396 and no added costs for legal fees, surveys or registration.
In SIDNEY On MILLS ROAD
1 Block Off Resthaven
Walk to schools and shopping. Ideal for children.
OPEN FOR INSPECTION 2 p.m. to 5 p.m., Wed. thru to Sunday
Or Call ENGINEERED HOMES 385-6211
19 Cadillac Avenue

BLENKINSOP—$37,900 LOVELY 7-ROOM TUDOR ½ ACRE—LIKE A PARK
A really beautiful property located on Blenkinsop close to Union Road. The beauty and seclusion offered on this park-like property is rarely found in a close-in location. The handsome tudor home sits majestically to the back of the lot. Main floor comprises separate living and dining rooms, roomy kitchen with dining area, 2 bedrooms and bath. Concealed stairway to 2 bedrooms up. Full basement — OOM hot air furnace — drive-in garage.

UNION ROAD—$32,900 10-Year, Split Level Stucco, Siding, Brick
Gleaming and spotless 3-bedroom home on Union Road close to Blenkinsop. Built by owner — first time for sale. Floor plan features very attractive living-dining rooms, large kitchen with dining area, 3 bedrooms (14' master), spacious 4-piece bath. Part basement has nicely finished rec. room. First class finish and plaster. Trees at front offer some seclusion, many beautiful shrubs, you can grow good vegetable garden here. A very lovely residential area to live in.
Full details on above 2 Exclusive listings From HERB HODGSON 384-7128 Res. 382-3835 Douglas Hawkes Ltd.

BRAND NEW POST AND BEAM LARGE PLOT
If you desire something just a little bit better why not see this one? Designed and carefully built by a master craftsman such that there is not an inch of wasted space! Floor-to-ceiling fireplace, 2 bathrooms (3rd roughed in bsmt.), and two sundecks (1-very private), are just some of the fine points. Nearing completion, and ready for your occupancy. The yard is special. ALL OFFERS CONSIDERED ASKING $29,800 Bob Garside City Trust, 383-4141

Royal Trust Company
REAL ESTATE SALES DEPT.
384-8001

SOUTH OAK BAY
Just off Beach Drive, 8 rooms in Tudor-style home 4 bedrooms and a den. A home built for family living in the older gracious style but with the modern conveniences. To view phone JOHN MORRY Res. 592-9770 or 384-8001 (24 hours)

ROCKLAND AREA 1660 CYRIL CLOSE
5 Bedrooms, a quality home, $45,900. JOHN MORRY, 592-9770.

DOLLAR WISE BUYERS will see the price is right on this older style two-story family home, can be 3 or 5 bedrooms. Double plumbing and separate entrance to upstairs. Ideal for large family or in-laws. Priced fair and square at $22,000. TREVOR MILSTED 385-1171 or 384-8001

BEAT THE HIGH COST OF LIVING
CLEAN Approx. 1,000 sq. ft. 2 Bedroom house in Town and Country Area. Open fireplace, Dining Room, H. W. floors in 14x17 Living room. All this plus you receive $135 rent on upper suite to help you pay for the low asking price of $24,900. Call CHES HAYS 384-8001

NEW LISTING SOUTH OAK BAY 4 BEDROOMS — $37,900
This charming home is by far the most saleable property on the market today. Check these features.
—Spacious living room with fireplace
—Large separate dining room
—Wall-to-wall shag carpet
—Separate breakfast nook
—OIL HOT WATER HEAT
—En suite plumbing
—Double carport plus garage
—Beautifully landscaped lot
—Close to Shoal Bay and one block from Victoria Golf Club.
Believe me the first serious buyer will purchase. EXCLUSIVE WITH RAY SMITH 384-8001 or 479-7777 (Res.)

QUEENSWOOD 1.6 ACRES 4 BEDROOMS HOME
Choice area excellent family home. Secluded park-like grounds. Need I say more? Appointments through RAY SMITH 384-8001

"CENTURY 21" HOME EVERY CONCEIVABLE FEATURE THE MODERN FAMILY COULD DESIRE
4 bedrooms, three bathrooms, 2 fireplaces; outstanding features include all illuminated closets. Built-in dishwasher and appliances including a 14 outlet vacuum system, wall-to-wall carpet throughout, AM-FM intercom in all rooms — (over 3400 sq. ft. on two floors) I would estimate this home at $7,000 under replacement and truly the best dollar value in today's market at only $45,900. Call RAY SMITH Anytime at 384-8001 (24 hrs.) or 479-7777.

ROYAL EXECUTIVE SUITE Dallas Road Condominium
The ultimate in carefree living with fabulous features including wall-to-wall, RAISED HEARTH FIREPLACE. All built-in appliances, separate DINING ROOM, GROUND LEVEL PATIO. Separate parking, superb sea view. Truly the ultimate in elegant living. (Try Royal Trust's excellent trade Plan.) Asking $38,600 RAY SMITH 384-8001

AMBASSADOR PARK
Exciting 3 Bedroom home in new area — close to school, park and shops. This is the type of home that shows good planning throughout — a very functional layout without the stamp of "sameness" one all too frequently encounters — in short YOU'LL LIKE IT! Price $33,900. Details RAY SMITH 384-8001.

MODERN NO-STEP 3 Bedroom $23,900 COOK-FINLAYSON AREA
Large living room with fireplace separate utility room — attached carport. Vendor would take lot in trade. Please call RAY SMITH 384-8001.

FABULOUS SEAVIEW $32,900
This older 3-bedroom home has a unique floor plan. The living room is 13x24, has fireplace, den with fireplace, large dining room, modern kitchen, hot water heating, 2-car garage located on .58 acres, good V.L.A. Call for the address. 384-8001 PETER TER VEER 479-1588.

SHELBOURNE AREA $17,900 LOW DOWN
Lovely retirement, starter home, no-step featuring living room, good size dining room and 2 bedrooms. Modern kitchen, nice deep lot, near shops and bus. Call: PETER TER VEER 384-8001, 479-1588

NORTH OAK BAY
Close to schools, shopping, park and transportation. Six room bungalow with through hall, living room, dining with sliding glass doors onto sundeck, kitchen with breakfast nook, 3 bedrooms, 4-pce. bathroom full basement with rumpus room, fireplace, sewing room and 2-pce. washroom, oil hot air heating. Separate garage. Asking price $35,000. A. E. COLES—592-3311 BILL JENSEN—477-3340

METCHOSIN 8-MILE CIRCLE
WATER VIEWS OF WIER, BEECHER AND PEDDER BAYS — ALSO MATHESON LAKE — Can be subdivided into 10-acre parcels—total only $90,000 with ½ cash. See Ross at Royal. ROSS CORBY—384-8001 ROYAL TRUST CO.

WANTED: LARGE ACREAGE UP TO 640 ACRES
Under $300 per acre. Southern Vancouver Island. Phone Ross at Royal. ROSS CORBY 384-8001 ROYAL TRUST CO.

BOAT OWNERS
Handy to marinas, this de luxe 3-bedroom home offers seclusion, seaviews and over 2 acres of land designed for easy living. Asking $65,000. To view call BRUCE McILROY at 384-8001

HIGH VIEW LOCATION (MASTER KING SIZE EN-SUITE)
Spacious 3-bedroom home 8x13 living room with granite fireplace, large separate dining room with sundeck off de luxe kitchen with built-in range and garburator. 4-pce. Vanity bath. In the full basement, a 37x17 rumpus room with built-in bar, stereo and frig, 2-pce. bath, utility room plumbed for W.D. Plus workshop and storage room. $37,500. BRUCE McILROY 384-8001

Royal Trust Company
REAL ESTATE SALES DEPT.
384-8001

UPLANDS
Prestige home offering maximum convenience for family living and entertaining. Built on a through hall plan, the main floor consists of a 16x26 living room with Italian marble fireplace. 13x16 dining room, spacious kitchen with breakfast nook, 4 bedrooms the master en suite plus a large dressing room, 14x15 den with brick fireplace. The basement contains a 16x26 rec. room with brick fireplace. 5th bedroom and bath, laundry room, double drive-in garage, the grounds are a beauty to behold offering complete backyard privacy plus a 20x36 filtered and heated swimming pool. To view call Bruce McIlroy $89,500 384-8001

$22,900
4-year-old post and beam 2-bedroom home. Sea glimpses from living room. Separate dining room, drive-in garage. Easy lot to maintain. JESSIE McGRATH and PALINE BROOKES 384-8001

DRIVE BY 1459 JAMAICA PLACE $34,900
Near Mt. Douglas Park — post and beam spacious home — 3 bedrooms with master en suite, 4th bedroom and finished rec room in full, high basement, sundeck, secluded backyard. JESSIE McGRATH and PAULINE BROOKES 384-8001

SEA VIEW — $63,000 CADBORO BAY
3 bedrooms, 3 bathrooms, 3 fireplaces, wall-to-wall shag carpet, 15x18 rumpus room, many other features in this de luxe home. For further information call JACK MAYBIE 478-4033

"ASK ABOUT OUR GUARANTEED TRADE PLAN"

METROPOLITAN REALTY LTD.
386-3585

—MARIGOLD AREA —3 BEDRMS. PLUS DEN
Well kept, clean stucco bungalow. W-W carpeting. Pleasant kitchen and dining room. Full basement. Quiet location with country view. Close to schools, shops and bus. Asking $22,900, good terms. SEE INSIDE. Leo Van Dyk, 386-3585, res. 479-6264.

—COOK-MAPLEWOOD —2 OR 3 BEDROOMS
Ideal for starters or small family. Fine location with a view. Part basement for storage. Esso furnace, rewired, on sewer. Asking $18,500, easy terms. CALL TODAY! Leo Van Dyk, 386-3585, res. 479-6264.

—LAKE HILL AREA —HOT WATER HEAT —$28,900
Attractive cedar siding, Colonial style bungalow, situated on a choice lot in the REYNOLDS RD. LAKE HILL AREA. Comprises entrance foyer and thru hall to living room with fireplace, dining room, quality shag carpet, TWO spacious bedrooms, electric kitchen, 4-pce. bathroom. Full basement, family rumpus room with fireplace, extra bdrm. and plumbing. Well kept grounds, abundance of shrubs, and enclosed rear yard. Being offered for the first time. Full price $28,900. EXCLUSIVE LISTING with DON MUNRO 386-3585, res. 477-1705.

—SIDNEY —GREATLY REDUCED
to $19,900. View this two-bedroom home with additional bedroom in the basement, also rec. room and drive-in garage. Back lane entrance. Close to sea, shops and schools. Neva Pennie, 386-3585.

—SIDNEY BEAUTY —FAMILY OR RETIREDS
1233 sq. ft. no step bungalow. Nice L.R. with fireplace. De luxe kitchen with D.R. off. 3 large bedrooms. Colored vanity bath with twin sinks. W-W carpeting thruout. Carport with storage. Good location. $22,500 terms. Leo Van Dyk, 386-3585, Res. 479-6264.

—FAIRFIELD —PRICE REDUCED TO $24,900
Charm, character and gracious living in this spacious family home, near the waterfront. New wiring, plumbing, heating and roof. Three or four bedrooms. Full high finished basement. Large (62x150) lot, with fruit trees, on a no thru street. Thos. E. Anderson, 386-3585 res. 592-3358.

IMMEDIATE POSSESSION
6 year old ranch-style, full basement, 3 bedroom home, in Royal Oak Area, intercom, wall to wall, shake roof, and much more. 1324 sq. ft., only $39,500. Open House all weekend. Phone 479-5337 or 479-2855. Or drive by 808 Mann Avenue off Glanford Avenue.

YEAR OLD, OVER 1300 SQ. FT. quality 3-bedroom home. Convenient area. Plastered, oak floors, floor-to-ceiling feature fireplace, many other extras. Drapes, dishwasher, fridge, range included. Offers invited on appraisal of $31,500. 479-4537.

GORDEN HEAD — BARGAIN
Everything here for a growing family, ideal location, spacious home, large corner lot, only 3 years old, and must be sold. Financing to suit you, all offers considered on asking price of $35,400. Owner, 477-8059.

CUSTOM BUILT
Home on your lot or ours at the most competative and reasonable prices. Financing available. Trade ins considered. Phone KASAPI CONSTRUCTION CO. LTD. 386-6191.

Woodland paradise. Near Sooke and Sea. Lovely new home among trees with full basement and sundeck, $26,500, -$5,000 down, $195, 9¾%. Also large lot, big trees, small green cabin, $7,900, $1,000 down, $65, 9¾% McCandless Realty, 383-6111, 592-1981.

1900 HILLCREST BRAND SPANKING NEW
Gordon Head — University beautiful Tudor 3-bedroom in exclusive area. 2 fireplaces, 3 sets of plumbing, over 2,000 sq. ft. Move right in. Price $39,900 with low down. 477-8711.

PRIVATE
Large newer home, 3 bedroom upstairs—downstairs self-contained 2 bedroom unit. Wednesday through Sunday call after 8:00 p.m. Monday and Tuesday call anytime. $39,500. Phone 479-4465.

1-YEAR-OLD, 4 NICE BEDrooms, wall-to-wall carpeting, 2 full bathrooms, full high basement. Asking $22,900. 388-9628 at 4 p.m. to 9 p.m. Open Saturday and Sunday for inspection.

SAVE — BUY FROM OWNER
Two prestige homes, Cordova Bay, 125'x80' view lots. Asking $37,900 and $38,400 — open, excellent financing, accept trade or mortgage. Inspection any time. Please call 658-8956 or 386-0116.

$12,500 (Hampton Rd. School)
Spotlessly clean — 2 bedrooms — no basement — old home — many extras — good lot. Lee Forbes, 385-1431 anytime. Quadra Realty.

ILLNESS FORCES SALE OF nice 2 bedroom home, high Doncaster Dr., on large treed lot. Very reasonable at $20,500 but need $6000 down. No agents please. 386-3064.

BY OWNER, CLEAR TITLE, 2-bedroom, full basement, rec. room, $24,900. No agents. 3312 Cook. 382-4794.

BY OWNER — 2-BEDROOM WAterfront home, 4-mile circle, $33,500. 479-3346.

253 COUNTRY HOMES AND PROPERTIES

A NATURALIST'S PARADISE
House and cabin (6 mile circle) Francis Park Area. $49,900—6.1 acres—Real park like setting.
Property in near future will overlook a bird sanctuary. When you see this property you will say "This is it."
The contractor-owner built this spacious 4 bdrm, 4 year old, 2100 sq. ft. home for himself. The finest of materials were used. A few of the special features are: The LR is 32'x22' and has gleaming ship-deck hardwood flooring, a polished rock fireplace 32'x10' with an 8' opening and natural slate hearth. Beautiful large hand-made ceramic tub in bathroom. Built-in pipes for vacuuming. There is also a large rec rm with a floating floor with a unique wet bar on lower floor.
Hugh Yerex 385-2471 479-8169 anytime Johnston and Co. Ltd.

ELK LAKE AREA MINI FARM 1.95 ACRES
First time on the market. Heart-warming 3-bedroom, plus sewing room, plus beautiful family room, plus easy indoor-outdoor living! Built for owners to exacting VLA standards. Just under 1,600 sq. ft. of the most relaxing living you can imagine! Ensuite plumbing, plus private patio off master bedroom. Floor-to-ceiling windows in warmly panelled lovely family room. Also just imagine 1.95 acres with pretty lawn and landscaped area plus apple orchard, pears, peaches, plums, cherries, grapes, walnuts, almonds, yes — and even young chickens! You can really indulge your desire to live off the land on this lovely property. Convenient close-in location with future subdivision possibilities. Come out and wander around — you will love it! Asking $43,900. EILEEN PEARSON 592-6068 MLS Shirley Philps' Homefinders Ltd., 386-2911

BRENTWOOD MINI-FARM
Lovely parcel of land fenced and X-fenced, nearly 4 acres in size (stone's throw from new sewer line). Property suitable for cows or horses, has a barn — chicken house — 2 greenhouses — black loam — vegetable stand and planted as a paying truck farm at this present time. The 3 or 4 bedroom home itself is absolutely spotless, with wall-to-wall carpeting wall-to-ceiling fireplace and full basement. FULL PRICE $45,000 RON SEDGER 382-8117 or 479-3673 NEWSTEAD REALTY LTD.

PROSPECT LAKE $34,900
RURAL FLAIR YOUR OWN PICNIC GROUNDS
—1.62 acres
—2 or 3 bedrooms
—Large living room with FP
—Roomy kitchen
—Loads of cupboard and closet space.
—Potting or greenhouse built in.
This home has everything from a sundial, 3-car garage, fruit trees, room for a horse, swimming and boating at hand and yes, even a bomb shelter. Please call: 385-3435 D. McCALLUM 385-3435 P. R. Brown and Sons Ltd.

NORTH SAANICH 20 ACRE FARM
Listed June 30th. Level land, cross fenced with half pasture and half hay. Spring-fed pond. Large renovated, farmhouse with four bedrooms, 2 fireplaces etc. Two barns and various other outbuildings. Horse and cattle country at its best! Revenue trades or cash on asking price of $92,500.
BRENT D. EWING 388-6424 658-5661 BAYSHORE REALTY LIMITED 512 FORT STREET

SMALL RURAL ESTATE 5.7 ACRES
Barrows Road offering an executive home and several additional buildings which complement the complete development. Included are cedar sided garage with workshop, insulated cabin, small barn, fenced yard, garden facility, rock retaining wall, good well, etc. Ideal location for the executive desiring the pleasures of a small rural estate with value protection. Priced to sell at $66,000. Inspection by appointment. JOHN A. JOHN, 477-8096 or 386-3231, Block Bros Realty.

EAST SOOKE ALMOST 2 ACRES 1350 SQ. FT.
A delightful home situated in a park-like setting, 2 bedrooms on main and one down. Sturdy stone construction in excellent condition. Waterfall at rear and stream on border of property gives you a fairyland setting for fully landscaped grounds with fountain, lawns and flower beds. This is a magnificent property—$49,900. DESMOND HOLMES 384-8126 478-1227 PEMBERTON, HOLMES LTD.

WITH A SWIMMING POOL!
A charming split-level home with swimming pool on one of the most unique 22-acre properties on the lower Island. Fish ponds, streams, man made lakes, and extensive reserves of rich productive peat loam. Located in a secluded valley just inside the eight-mile circle. For full and factual description of this property and its outstanding potential, contact: J. P. BELL 656-4293 W. H. SOUTHWARD 477-3187 PEMBERTON, HOLMES LTD.

NOW HEAR THIS!
An attractive four-bedroom family home surrounded by a total of 13 large view lots, sloping gently toward Saanich Inlet. Located within a mile of two golf courses, within five miles of a dozen marinas, and within quarter mile of the sea. Exceptional potential with minimum development costs. For full particulars call— JOHN BELL 656-4293 J. H. G. BOVEY 652-2324 PEMBERTON, HOLMES LTD.

PAT BAY HIGHWAY VIEWS
If you are looking for a piece of view property, don't miss this 10.50 acres with small cottage and outbuildings, beautiful views of mountains and straits from any part of this property. Also a terrific building site at back of property. C. M. (BUD) FORBES 652-2950 386-2111 MONTREAL TRUST

PERFECT FOR HORSES
2 acres in Metchosin. All cleared, fenced, with year round stream. New barn. Solid older home with new high basement has space for 3 bedrooms. Plumbed for Washer and dryer, extra bathroom, OOM heat. Up has living room cabinet electric kitchen, 1 bedroom, 3-piece bath. $28,500. MRS. McKEAGE 479-5868 Island Pacific Realty 388-6231

NEAR SEA, 1½ ACRES
$15,900 full price, comfortable smaller home with stone fireplace. Beautiful parklike seaview property. Approximately 5½ miles past Sooke village on West Coast Rd. Open weekend 2-4. Ruby Holden 478-7445 or 478-6669. Goldstream Properties.

BRENTWOOD PROPERTIES
Your Brentwood Bay Realtors for Properties and Insurance
652-1141

MINI FARM
Nearly 2 acres of arable land and a 4-bedrm. ranch type home. City light and water. Price: $41,900. Call: Mrs. Hart 385-3435 anytime P. R. Brown and Sons Ltd.

ALMOST WATERFRONT
By owner. Beautiful 1 acre, sea scape lots. On water, hydro, phone and blacktop. 13 miles from Sooke, suitable for mobile home. Average price, $6,200 with 10% down. Or less for cash. 383-7786.

BRENTWOOD BAY
For sale by owner, ½-acre view property, large 3-bedroom home. Country kitchen, full basement, large sundeck (24x24). Double carport. Outbuilding, fruit trees, etc. 652-3141.

SIDNEY REALTY LTD.
656-3928
Real Estate — Insurance
Serving the Saanich Peninsula

253 COUNTRY HOMES AND PROPERTIES

JACK MEARS
OAK BAY REALTY LTD.
201 — 727 JOHNSON ST.
24-HOUR SERVICE 386-2291

"CENTRAL SAANICH"
The outdoors and a home, too! One fine acre of cultivated land with berries, fruit trees, etc. Producing, heated greenhouse Older 2-bedroom, full basement home. Separate garage. Mount Baker views. Agricultural area. This property presents many possibilities. $31,900. See me and make your offer. Call: John Holms at 386-2291 or 652-1702.

"BRENTWOOD"
Be first. Take this opportunity. Let me show you the advantages of this very well constructed, 12-year-old, 3 bedroom, no-step home 1800 sq. ft. of living area. Extra large living-dining room, 2 bathrooms, automatic oil hot water heating, hardwood floors, double glazing, secluded private patio, large garage — workship, 1-3 of an acre. Convenient, central location $37,800 with first mortgage of approx. $14,809 at 6% at $100. per mo. Call: JOHN HOLMS at 386-2291 or 652-1702.

INFORMATION AND ASSISTANCE IN THE SELECTION AND PURCHASE OR PROPERTIES IN SIDNEY AND NORTH SAANICH
SPARLING at SIDNEY
REAL ESTATE — INSURANCE
Office, Opposite the Theatre
SPARLING REAL ESTATE
656-1622
658-5183 Evenings 656-2838

SEVEN MILE CIRCLE 6 ACRES
4 bed modern home. Large living room—dining room— 5 star kitchen, play room and barbeque — several well constructed outbuildings. Ideal pastures for cattle or horses—Tremendous value, call MARY JAMES 477-5618. — BEN PARENT 382-5219 or NEWSTEAD REALTY LTD. 382-8117 anytime.

LOCATED JUST ONE MILE past Sooke, is this tidy, 2-bedroom home of 5 acres. Living room is 14x22. Family size kitchen is very functional, with lots of cupboards and handy utility, off. Full basement has OOM heat, all copper plumbing. Priced to sell at $25,000, top condition, C. A. JAMES, res. 592-0773, 386-3585. Metropolitan Realty Ltd.

FOR QUICK SALE, DUE TO IMmigration to the U.S. Excellent investment view property of 6.78 acres with modern 2600 sq. ft. home now drastically reduced from $85,000 to $75,500. Phone owner, 658-8405.

WANTED
Up to 5 acres with 2 or 3 bedroom older home any condition. Up to $25,000 cash. Urgent. Quickly call IRENE DALZIEL 388-6231 or 384-8692. Island Pacific Realty Ltd.

SOOKE: ONE LARGE CLEARED lot, good soil and location, close to fishing and hunting, all conveniences, good price. 642-5515 or 642-5492.

CAPITAL REGION AGENCIES
2481 Beacon Ave., Sidney, B.C.
Confidence, Reliability, Action 1
—656-3951—

PEARSON REALTY LTD.
PARKSVILLE, B.C.
Box 399, 248-6127

SMALL FARM, 4.14 ACRES, Deep Cove, $38,900 firm. Principals only please. 656-3130.

256 WATERFRONT PROPERTIES

PEMBERTON, HOLMES LTD.
384-8126
1—Five lovely acres of trees and meadow with 285 feet on Saanich Inlet. Comfortable cottage set among the trees close to the gradually sloping beach frontage. Two guest cabins, an excellent well and healthy mature orchard. $63,500.
2—A forested 58-acre retreat on Masset Inlet in the Queen Charlottes. On a river mouth with a half mile of fresh water and salt water shoreline. Deep sheltered anchorage, a cleared homesite or lodge site, and access by public road. Excellent game and fishing area, surrounded by Crown property. $30,000.
3—A four-bedroom, 2,200 square foot family home on a secluded peninsula in Sidney. Magnificent views from living room, dining room and bedrooms. Adequate privacy ensured by 315 foot shoreline and .64 acres of trees and landscaped grounds. Asking $60,000.
4—Contemporary three-bedroom home on wooded Lochside lot in Central Saanich. 115 feet of sea frontage. $54,000.
G. PERODEAU 656-4525
J. H. G. BOVEY 652-2324
J. P. BELL 656-4293

Panoramic Waterfront Easy Beach Access
Enjoy the comfort of this home with 1390 ft. on main floor plus family room or 3rd bedroom in full basement. Unobstructed view of Haro Strait from living room, dining room, den and kitchen. 2 roomy bedrooms, 1½ bathrooms. Yard is immaculate and well landscaped. 86 ft. of waterfront. Early possession. View this with Frank Beamish and make an offer on the asking price of $47,000. Owners will consider carrying a substantial balance. Phone 385-2471 or 592-2120. Johnston and Co. Ltd.

GABRIOLA ISLAND SEA FRONT GOOD TERMS
Just listed, almost new 4-room, split level bungalow with part basement. Nice treed lot with 100 ft. of seafront on Georgia Straits. Only $29,500. D. OKKER 478-4501 EVES. K. WALTERS 385-2481 ANYTIME Swinerton, Stewart Clark, Ltd.

HENRY BITTERMAN LTD.
2700 Government 386-2971

GABRIOLA ISLAND
Two cottages, each on ½ acre of land. One at $21,000; one at $19,000. Terms on each.

62 ACRES
Approximately 1 mile of oceanfront. Beautiful beaches and coves. Timbered. Barclay Sound area. Full price $75,000 with terms. Call Dorothy Whittaker, 150 Station St., Duncan, B.C. 748-8105 or residence 748-1169 CANADA PERMANENT TRUST

LAKEFRONT BEAUTY
1½ acres of beautifully landscaped grounds, 300 ft. of waterfront with wharf, rustic 6-bedroom home with 2 bathrooms, den, large living room with fireplace. 3 miles from Cowichan Village. Full price $39,500. Call 754-2088 Ladysmith.

256 WATERFRONT PROPERTIES

WATERFRONT ESTATE SOOKE BAY
Sheltered waterfront estate of 39.2 acres, forty-five minutes from Victoria. Beautiful gardens and paved driveway lead to main residence. Ground floor has wall-to-wall broadloom and living room has large fireplace and 6x12 picture window overlooking the beach and the Olympics. Furnished suite in basement. Two cottages are nicely situated along 1100 ft. of sea frontage on Sooke Bay, each having 3 rooms and garage. The grounds also contain heated double greenhouse, fenced orchard, and a boathouse on the gently sloping beach. Main garage has furnished gardener's cabin, large workshop and storage shed. Over 2000 bulbs and many thousands of dollars in flowers and shrubs and perennials in the beautifully landscaped and secluded grounds. For further information, brochure and an appointment to view, call BARRY BOWES or DAVID BILLINGHAM, 386-3231. Block Bros. Realty.

62 FABULOUS WATERFRONT ACRES
Part of an island on the west coast of Vancouver Island. Approx 2.8 millions board feet of timber, one mile of protected sea front. Excellent beaches and coves. Access by boat or seaplane. Only 3 or 4 miles from village. No improvements, a beautiful setup for future resort. Only $75,000 full price. Call Joe Haddock now at 746-6177 or 748-1635. NANAIMO REALTY (DUNCAN) LTD.

LANDS END LUXURY WATERFRONT! TWO HOMES IN ONE! CRAFTSMAN-CREATED DISTINCTION!
Full acre on natural charm grounds surround this one of a kind top drawer home! Main floor is 3 bdrm, 2 bthrm, syn-decked, dream home. Lower (ground) is cosy, comfortable, informal, extra home! Both have fine seaviews and private beach waterfront! Irreplaceable at asking $97,500. 386-1361 DICK BATEY 592-4607. Canada Permanent Trust.

COWICHAN RIVER WATERFRONT
Now available, over 60 acres that contains hydro, underground telephone, approximately 2300 ft. road frontage and over 1050 sq. ft. of river frontage. FULL PRICE $60,000 To view or for further information phone RON SEDGER at NEWSTEAD REALTY LTD., 382-8117 OR 479-3673 anytime.

NO MORE BEING MADE! PRIME SEAFRONT LOTS! GET YOURS! HOLD OR BUILD!
One: 130' sunny south Sidney seafront. Sandy beach. Level building site. $15,000.
Two: Utterly unique Lands End rock headland acre. Remarkable Satellite Channel views. Superbly virgin treed. Secluded. Convenient. Full price only $29,500. 386-1361 DICK BATEY 592-4607, Canada Permanent Trust.

ARDMORE! ARDMORE!
Delightful waterfront estate, 1.21 acs., with large main residence and guest cottage, now available. Priced at $125,000. Please call Mr. Elwell at: GORDON HULME LIMITED 656-1154 or 477-3988

CENTRAL SAANICH
Treed lot .74 of an acre with approximately 100 ft. of waterfront with a view of the Straits. Lovely building site which offers seclusion. Price $26,500. 385-3435 J. P. H. EVANS 477-4452 P. R. Brown and Sons Ltd.

WATERFRONT LOT $10,500
86 ft. sandy beachfront. Fully serviced. Suitable for trailer or house. Deep Bay — North of Qualicum. Terms available. LEW MOILLIET, 477-9251, Town and Country Realty Ltd. 382-7276.

GORGEOUS SEA VIEWS. WATCH the sailboats and birds from the picture window in this lovely 3-bedroom, 1600 sq. ft. deluxe home in South Sidney. On sewer and water. Large level lot and priced by owner to $44,900 with offers and terms considered. 656-2949 for information to view.

150' OF WATERFRONT ON ¾ OF an acre. Excellent view. Step to beach. Spacious 2-bedroom house. Full cement basement. Nice garden. Rose bed, fruit, natural and ornamental trees. Price $45,000 Terms. Victoria Press, Box 125. 642-5705.

LOWEST PRICE
For this scarce property. Sunny side of 10 Mile Point. Charming home of 3-bedrm. and D.R. with gorgeous view. $54,000. D. B. TAYLOR, 386-3231 or 477-9179. Block Bros. Realty.

UNIVERSITY AREA, BY OWNER. Beautiful setting on secluded bay. Safe, sandy beach, 8 rooms, 2½ baths, 2 fireplaces, double garage, custom built 2600 square feet 2 year old home, $69,500. Phone 477-8155.

IF YOU ARE INTERESTED IN A very desirable waterfront homesite read our ad under No. 271 and call The Subdivider: Salem Sea-Sites Ltd. Daily before 8 a.m. and after 6 p.m.

DOLPHIN BEACH ESTATES
MAGNIFICENT WATERFRONT AND VIEW LOTS
DOLPHIN AGENCIES LTD.
P.O. BOX 398, PARKSVILLE
PHONE 248-6156

DENMAN ISLAND WATERFRONT and seaview lots on water main. $5300 and up. Seaview Estates Ltd., 813 Fort, 477-6764, 382-7522.

258 CONDOMINIUMS AND TOWNHOUSES

"THE ANCHORAGE"
Excellent location across from the Oak Bay Marina, modern building with elevator. Well constructed and well fire-proofed. The suite is on third floor corner, the best floor for heating and high enough for views; it has 1052 sq. ft. with a 25-ft. L.R.-D.R., 2 Brs, 2 full bathrooms. Wall-to-wall carpets, quality built-in range, frig, dishwasher, garburetor. This one has added benefits of thermopane in bedroom windows, imitation fireplace, carpet on balcony. Asking $32,800, available Aug. 1. To view call Wilfred Davis, 388-4271, or 658-5276. J. H. Whittome and Co. Ltd.

THE GLEN ALDEN
THE CONDOMINIUM WITH A DIFFERENCE
THIS BEAUTIFUL CONDOMINIUM HAS SUITES FROM $23,000
Downtown Living—Country Quiet
Only 2 Valued Suites left
—Larger than average two-bdrm. suites.
—Sauna.
—Top quality contruction.
—Your Choice of broadloom.
—Quiet City Centre location.
—Close to all amenities: banks, schools, medical clinics, shopping, restaurants, antique shops.
OPEN HOUSE SATURDAY AND SUNDAY 1146 VIEW STREET
FOR INFORMATION PHONE 385-5911

MARKET COURT TOWNHOUSES
MARKET STREET OFF QUADRA
PRICED FROM $18,400
OPEN TUESDAY TO FRIDAY 7-9 P.M. SAT.-SUN. 2-5 P.M.
Attractive 2 and 3 bedroom homes in a pleasantly landscaped setting close to Parks, Schools, low down payment. Trades considered. KRIEGER, STRICKER AND CO. LTD. MR. FEKA — 383-1542.

PRESTIGE LOCATION, 660 BATtery, 1 block to Beacon Hill Park and sea view. 1-bedroom de luxe suite, $18,900. Quality appointments and choice of posh carpets. Open daily, 1-5 including Sundays. 384-3021.

SESAME STREET
FRED BASSET
TUMBLEWEED

253 COUNTRY HOMES AND PROPERTIES

A NATURALIST'S PARADISE

House and cabin (6 mile circle) Francis Park Area, $49,900—6.1 acres—Real park like setting.

Property in near future will overlook a bird sanctuary. When you see this property you will say "This is it."

The contractor-owner built this spacious 4 bdrm, 4 year old, 2100 sq. ft. home for himself. The finest of materials were used. A few of the special features are: The LR is 32'x22' and has gleaming shipdeck hardwood flooring, a polished rock fireplace 32'x10' with an air opening and natural slate hearth. Beautiful large hand-made ceramic tub in bathroom. Built-in pipes for vacuuming. There is also a large rec rm with a floating floor with a unique wet bar on lower floor.

Hugh Yerex
385-2471 — 479-8169 anytime
Johnston and Co. Ltd.

ELK LAKE AREA
MINI FARM
1.95 ACRES

First time on the market. Heart-warming 3-bedroom, plus sewing room, plus beautiful family room, plus easy indoor-outdoor living! Built for owners to exacting VLA standards. Just under 1,600 sq. ft. of the most relaxing living you can imagine! Ensuite plumbing, plus private patio off master bedroom. Floor-to-ceiling windows in warmly panelled lovely family room. Also just imagine 1.95 acres with pretty lawn and landscaped area plus apple orchard, pears, peaches, plums, cherries, grapes, walnuts, almonds, yes — and even young chickens! You can really indulge your desire to live off the land on this lovely property. Convenient close-in location with future subdivision possibilities. Come out and wander around — you will love it! Asking $43,900.
EILEEN PEARSON 592-6068 MLS
Shirley Philips Homefinders Ltd., 386-2911

BRENTWOOD MINI-FARM

Lovely parcel of land fenced and X-fenced, nearly 4 acres in size (stone's throw from new sewer line). Property suitable for cows or horses, has a barn — chicken house — 2 greenhouses — black loam — vegetable stand and planted as a paying truck farm at this present time. The 3 or 4 bedroom home itself is absolutely spotless, with wall-to-wall carpeting wall-to-ceiling fireplace and full basement.

FULL PRICE $45,000
RON SEDGER
382-8117 or 479-3673
NEWSTEAD REALTY LTD.

PROSPECT LAKE
$34,900

RURAL FLAIR
YOUR OWN PICNIC GROUNDS
—1.62 acres
—2 or 3 bedrooms
—Large living room with FP
—Roomy kitchen
—Loads of cupboard and closet space.
—Potting or greenhouse built in. This home has everything from a sundial, 3-car garage, fruit trees, room for a horse, swimming and boating at hand and yes, even a bomb shelter. Please call:
385-3435 D. McCALLUM 385-3435
P. R. Brown and Sons Ltd.

NORTH SAANICH
20 ACRE FARM

Listed June 30th. Level land, cross fenced with half pasture and half hay. Spring-fed pond. Large renovated farmhouse with four bedrooms, 2 fireplaces etc. Two barns and various other outbuildings. Horse and cattle country at its best! Revenue trades or cash on asking price of $92,500.

BRENT D. EWING
388-6424 658-5661
BAYSHORE REALTY LIMITED
512 FORT STREET

SMALL RURAL ESTATE
5.7 ACRES

Barrows Road offering an executive home and several additional buildings which complement the complete development. Included are cedar sided garage with workshop, insulated cabin, small barn, fenced yard, garden facility, rock retaining wall, good well, etc. Ideal location for the executive desiring the pleasures of a small rural estate with value protection. Priced to sell at $48,500. Inspection by appointment. JOHN A. JOHN, 477-8096 or 386-3231, Block Bros. Realty.

EAST SOOKE
ALMOST 2 ACRES
1350 SQ. FT.

A delightful home situated in a park-like setting, 2 bedrooms on main and one down. Sturdy stone construction in excellent condition. Waterfall at rear and stream on border of property gives you a fairyland setting for fully landscaped grounds with fountain, lawns and flower beds. This is a magnificent property—$49,900.
DESMOND HOLMES
384-8126 478-1227
PEMBERTON, HOLMES LTD.

WITH A SWIMMING POOL!
A charming split-level home with swimming pool on one of the most unique 22-acre properties on the lower Island. Fish ponds, streams, man made lakes, and extensive reserves of rich productive peat loam. Located in a secluded valley just inside the eight-mile circle. For full and factual description of this property and its outstanding potential, contact:
J. P. BELL 656-4293
W. H. SOUTHWARD 477-3187
PEMBERTON, HOLMES LTD.

NOW HEAR THIS!
An attractive four-bedroom family home surrounded by a total of 13 large view lots, sloping gently toward Saanich Inlet. Located within a mile of two golf courses, within five miles of a dozen marinas, and within quarter mile of the sea. Exceptional potential with minimum development costs. For full particulars call—
JOHN BELL 656-4293
J. H. G. BOVEY 652-2324
U. P. BELL 656-4293
PEMBERTON, HOLMES LTD.

PAT BAY HIGHWAY VIEWS
If you are looking for a piece of view property, don't miss this 10.50 acres with small cottage and outbuildings, beautiful views of mountains and straits from any part of this property. Also a terrific building site at back of property.
C. M. (BUD) FORBES
652-2950 386-2111
MONTREAL TRUST

PERFECT FOR HORSES
2 acres in Metchosin. All cleared, fenced, with year round stream. New barn. Solid older home with new high basement has space for 3 bedrooms. Plumbed for washer and dryer, extra bathroom, OOM heat. Up has living room cabinet electric kitchen, 1 bedroom, 3-piece bath. $28,500.
MRS. MCKEAGE 479-5868
Island Pacific Realty 388-6231

NEAR SEA, 1½ ACRES
$15,900 full price, comfortable smaller home with stone fireplace. Beautiful parklike seaview property. Approximately 5½ miles past Sooke village on West Coast Rd. Open weekend 2-6. Ruby Holden 478-7445 or 478-6669. Goldstream Properties.

BRENTWOOD PROPERTIES
Your Brentwood Bay Realtors for Properties and Insurance
652-1141

MINI FARM
Nearly 2 acres of arable land and a 4-bdrm. ranch type home. City light and water. Price: $41,900. Call:
Mrs. Hartt 385-3435 anytime
P. R. Brown and Sons Ltd.

ALMOST WATERFRONT
By owner, Beautiful 1 acre, sea scape lots. On water, hydro, phone and blacktop, 13 miles from Sooke, suitable for mobile home. Average price, $6,200 with 10% down. Or less for cash. 383-7786.

BRENTWOOD BAY
For sale by owner, ½-acre view property, large 3-bedroom home. Country kitchen, full basement, large sundeck (12x24). Double carport. Outbuilding, fruit trees, etc. 652-3141.

SIDNEY REALTY LTD.
656-3928
Real Estate — Insurance
Serving the Saanich Peninsula

256 WATERFRONT PROPERTIES

WATERFRONT ESTATE
SOOKE BAY

Sheltered waterfront estate of 39.2 acres, forty-five minutes from Victoria. Beautiful gardens and paved driveway lead to main residence. Ground floor has wall-to-wall broadloom and living room has large fireplace and 6x12 picture window overlooking the beach and the Olympics. Furnished suite in basement. Two cottages are nicely situated along 1100 ft. of sea frontage on Sooke Bay, each having 3 rooms and garage. The grounds also contain heated double greenhouse, fenced orchard, and a boathouse on the gently sloping beach. Main garage has furnished gardener's cabin, large workshop and storage shed. Over 2000 bulbs and many thousands of dollars in flowers and shrubs and perennials in the beautifully landscaped and secluded grounds. For further information, brochure and an appointment to view, call BARRY BOWES or DAVID BILLINGHAM, 386-3231. Block Bros. Realty.

62 FABULOUS WATERFRONT ACRES

Part of an island on the west coast of Vancouver Island. Approx 2.8 millions board feet of timber, one mile of protected sea front. Excellent beaches and coves. Access by boat or seaplane. Only 3 or 4 miles from village. No improvements, a beautiful setup for future resort. Only $75,000 full price. Call Joe Haddock now at 746-6117 or 748-1635.
NANAIMO REALTY (DUNCAN) LTD.

LANDS END LUXURY WATERFRONT
TWO HOMES IN ONE!
CRAFTSMAN-CREATED DISTINCTION!
Full acre on natural charm grounds surround this one of a kind top drawer home! Main floor is 3 bdrm, 2 bthrm, sun-decked, dream home. Lower (ground) is cosy, comfortable, informal, extra home! Both have fine seaviews and private beach waterfront! Irreplaceable at asking $97,500. 386-1361 DICK BATEY 592-4607. Canada Permanent Trust.

COWICHAN RIVER WATERFRONT

Now available, over 60 acres that contains hydro, underground telephone, approximately 2300 ft. road frontage and over 1050 sq. ft. of river frontage.

FULL PRICE $60,000

To view or for further information phone
RON SEDGER at NEWSTEAD REALTY LTD., 382-8117 OR 479-3673 anytime.

NO MORE BEING MADE!
PRIME SEAFRONT LOTS!
GET YOURS! HOLD OR BUILD!
One: 130' sunny south Sidney seafront. Sandy beach. Level building site. $15,000.
Two: Utterly unique Lands End rock headland acre. Remarkable Satellite Channel views. Superbly virgin treed. Secluded. Convenient. Full price only $29,500. 386-1361 DICK BATEY 592-4607. Canada Permanent Trust.

ARDMORE!
ARDMORE!

Delightful waterfront estate, 1.21 acs., with large main residence and guest cottage, now available. Priced at $125,000. Please call Mr. Elwell at:
GORDON HULME LIMITED
656-1154 or 477-3988

CENTRAL SAANICH

Treed lot .74 of an acre with approximately 100 ft. of waterfront with a view of the straits. Ideal building site which offers seclusion. Price $26,500.
385-3435 J. P. H. EVANS 477-4452
P. R. Brown and Sons Ltd.

WATERFRONT LOT
$10,500

86 ft. sandy beachfront. Fully serviced. Suitable for trailer or house. Deep Bay — North of Qualicum. Terms available. LEW MOILLIET, 477-9251, Town and Country Realty Ltd. 382-7276.

GORGEOUS SEA VIEWS. WATCH the sailboats and birds from the picture window in this lovely 3-bedroom, 1600 sq. ft. deluxe home in South Sidney. On sewer and water. Large level lot and priced by owner to $44,900 with offers and terms considered. 656-2949 for information to view.

150' OF WATERFRONT ON ¾ OF an acre. Excellent view. Step to beach. Spacious 2-bedroom house. Full cement basement, nice garden Rose bed, fruit, natural and ornamental trees. Price $45,000. Terms. Victoria Press, Box 125. 642-5705.

LOWEST PRICE

For this scarce property. Sunny side of 10 Mile Point. Charming home of 3-bedrm. and D.R. with gorgeous view. $54,000. D. B. TAYLOR, 386-3231 or 477-9179. Block Bros. Realty.

UNIVERSITY AREA, BY OWNER
Beautiful setting on secluded bay. Safe, sandy beach, 8 rooms, 2½ baths, 2 fireplaces, double garage, custom built 2600 square feet 2 year old home. $69,500. Phone 477-8155.

IF YOU ARE INTERESTED IN A very desirable waterfront homesite read our ad under No. 271 and call The Subdivider: Salem Sea-sites Ltd. Daily before 8 a.m. and after 6 p.m.

DOLPHIN BEACH ESTATES
MAGNIFICENT WATERFRONT AND VIEW LOTS
DOLPHIN AGENCIES LTD.
P.O. BOX 398, PARKSVILLE
PHONE 248-6156

DENMAN ISLAND WATERFRONT and seaview lots on water main, $5300 and up. Seaview Estates Ltd., 813 Fort, 477-6764, 382-7522.

258 CONDOMINIUMS AND TOWNHOUSES

"THE ANCHORAGE"

Excellent location across from the Oak Bay Marina, modern building with elevator. Well constructed and well fire-proofed. The suite is on third floor corner, the best floor for heating and high enough for views; it has 1052 sq. ft. with a 25-ft. L.R.-D.R., 2 Brs, 2 full bathrooms. Wall-to-wall carpets, quality built-in range, frig, dishwasher, garburetor. This one has added benefits of thermopane in bedroom windows, imitation fireplace, carpet on balcony. Asking $32,800, available Aug. 1. To view call Wilfred Davis, 388-4271, or 658-5276. J. H. Whittome and Co. Ltd.

THE GLEN ALDEN
THE CONDOMINIUM WITH A DIFFERENCE

THIS BEAUTIFUL CONDOMINIUM HAS SUITES FROM $23,000

Downtown Living—Country Quiet

Only 2 Valued Suites left

—Larger than average two-bdrm. suites.
—Sauna.
—Top quality contruction.
—Your Choice of broadloom.
—Quiet City Centre location.
—Close to all amenities: banks, schools, medical clinics, shopping, restaurants, antique shops.

OPEN HOUSE
SATURDAY AND SUNDAY
1146 VIEW STREET

FOR INFORMATION PHONE
385-5911

MARKET COURT TOWNHOUSES

MARKET STREET
OFF QUADRA
PRICED FROM $18,400
OPEN
TUESDAY TO FRIDAY 7-9 P.M.
SAT.-SUN. 2-5 P.M.

Attractive 2 and 3 bedroom homes in a pleasantly landscaped setting close to Parks, Schools, low down payment. Trades considered. KRIEGER, STRICKER AND CO. LTD. MR. FEKA — 383-1552.

PRESTIGE LOCATION: 660 BATTERY, 1 block to Beacon Hill Park and sea view. 1-bedroom de luxe suite. $18,900. Quality appointments and choice of posh carpets. Open daily, 1-5 including Sundays. 384-3021.

SESAME STREET FRED BASSET

TUMBLEWEED

258 CONDOMINIUMS AND TOWNHOUSES

JACK MEARS
OAK BAY REALTY LTD. M
201 — 727 JOHNSON ST.

24-HOUR SERVICE
386-2291

"CENTRAL SAANICH"
The outdoors and a home, too! One fine acre of cultivated land with berries, fruit trees, etc. Producing, heated greenhouse. Older 2-bedroom, full basement home. Separate garage. Mount Baker views. Agricultural area. This property presents many possibilities. $31,900. See me and make your offer. Call: John Holms at 386-2291 or 652-1702.

"BRENTWOOD"
Be first. Take this opportunity. Let me show you the advantages of this very well constructed, 12-year-old, 3 bedroom, no-step home. 1800 sq. ft. of living area. Extra large living-dining room, 2 bathrooms, automatic oil hot water heating, hardwood floors, double glazing, secluded private patio, large garage — workship. 1/3 of an acre. Convenient, central location. $37,800 with first mortgage of approx. $14,809 at 6% at $100. per mo. Call: JOHN HOLMS at 386-2291 or 652-1702.

INFORMATION AND ASSISTANCE IN THE SELECTION AND PURCHASE OR PROPERTIES IN SIDNEY AND NORTH SAANICH

SPARLING at SIDNEY
REAL ESTATE — INSURANCE
Offices Opposite the Theatre
SPARLING REAL ESTATE
656-1622
658-5183 Evenings 656-2836

SEVEN MILE CIRCLE
6 ACRES

4 bed modern home. Large living room—dining room— 5 star kitchen, play room and barbeque — several well constructed outbuildings. Ideal pastures for cattle or horses—Tremendous value, call MARY JAMES 477-5618 — BEN PARENT 382-5219 or NEWSTEAD REALTY LTD. 382-8117 anytime.

LOCATED JUST ONE MILE past Sooke, is this tidy, 2-bedroom home of 5 acres. Living room is 14x22. Family size kitchen is very functional, with lots of cupboards and handy utility, off. Full basement has OOM heat, all copper plumbing. Priced to sell at $25,000. Top condition. C. A. JAMES, res. 592-0773, 386-3585. Metropolitan Realty Ltd.

FOR QUICK SALE, DUE TO IMMIGRATION TO THE U.S. Excellent investment view property of 6.78 acres with modern 2600 sq. ft. home now drastically reduced from $85,000 to $75,500. Phone owner, 658-8405.

WANTED
Up to 5 acres with 2 or 3 bedroom older home any condition. Up to $25,000 cash. Urgent. Quickly call IRENE DALZIEL 386-6231 or 384-8692. Island Pacific Realty Ltd.

SOOKE: ONE LARGE CLEARED lot, good soil and location, close to fishing and hunting, all conveniences, good price. 642-5515 or 642-5492.

CAPITAL REGION AGENCIES
2481 Beacon Ave., Sidney, B.C.
Confidence, Reliability, Action 1
656-3951—

PEARSON REALTY LTD.
PARKSVILLE, B.C.
Box 399, 248-6127

SMALL FARM, 4.14 ACRES, Deep Cove, $38,900 firm. Principals only please. 656-3130.

256 WATERFRONT PROPERTIES

PEMBERTON, HOLMES LTD.
384-8126

1—Five lovely acres of trees and meadow with 285 feet on Saanich Inlet. Comfortable cottage set among the trees close to the gradually sloping beach frontage. Two guest cabins, an excellent well and healthy mature orchard. $63,500.
2—A forested 58-acre retreat on Mosaet Inlet in the Queen Charlottes. On a river mouth with a half mile of fresh water and salt water shoreline. Deep sheltered anchorage, a cleared homesite or lodge site, and access by public road. Excellent game and fishing area, surrounded by Crown property. $30,000.
3—A four-bedroom, 2,200 square foot family home on a secluded peninsula in Sidney. Magnificent views from living room, dining room, and bedroom. Adequate privacy ensured by 315 foot shoreline and .64 acres of trees and landscaped grounds. Asking $60,000.
4—Contemporary three-bedroom home on wooded Lochside lot in Central Saanich. 115 feet of sea frontage. $54,000.
G. PERODEAU 656-4525
J. H. G. BOVEY 652-2324
U. P. BELL 656-4293

Panoramic Waterfront
Easy Beach Access

Enjoy the comfort of this home with 1390 ft. on main floor plus family room or 3rd bedroom in full basement. Unobstructed view of Haro Strait from living room, dining room, den and kitchen. 2 roomy bedrooms, 1½ bathrooms. Yard is immaculate and well landscaped. 86 ft. of waterfront. Early possession. View this with Frank Beamish and make an offer on the asking price of $47,000. Owners will consider carrying a substantial balance. Phone 385-2471 or 592-2120. Johnston and Co. Ltd.

GABRIOLA ISLAND
SEA FRONT
GOOD TERMS

Just listed, almost new 4-room, split level bungalow with part basement. Nice treed lot with 100 ft. of seafront on Georgia Straits. Only $29,500.

D. OKKER
478-4501 EVES.
K. WALTERS
385-2481 ANYTIME
Swinerton, Stewart Clark, Ltd.

OOOO
OOOOOOOOOOOOOO
OOOOOOOOOOOOOOOOOOOO
OOOO OOOO
OOO HENRY OOO
OO OO
OO BITTERMAN OO
OO OO
OO LTD. OO
O O
O 2700 Government 386-2971 O
O O

GABRIOLA ISLAND
Two cottages, each on ½ acre of land. One at $21,000; one at $19,000. Terms on each.

62 ACRES
Approximately 1 mile of ocean-front. Beautiful beaches and coves. Timbered. Barclay Sound area. Full price $75,000 with terms. Call Dorothy Whittaker, 150 Station St., Duncan, B.C.
748-8105 or residence 748-1169
CANADA PERMANENT TRUST

LAKEFRONT BEAUTY
1½ acres of beautifully landscaped grounds, 300 ft. of waterfront with wharf, rustic 6-bedroom home with 2 bathrooms, den, large living room with fireplace. 3 miles from Cowichan Village. Full price $39,500. Call 754-2088 Ladysmith.

263 GARAGES FOR SALE, RENT OR WANTED

DOWNTOWN GARAGE AVAILable for storage. 385-5122.

265 HOUSES WANTED TO BUY

ATTENTION SHAWNIGAN, MALAHAT RESIDENTS

If your home or property is not currently on the market, but you are contemplating selling in the near future, our office would be interested in viewing at your convenience. PROPERTY MUST BE NEW TO THE MARKET. Price range flexible. Will look at acreage, large or small, waterfront, waterview, heavily treed or bare property. Anything and everything in your area. Call:
BOB or MARIE MALBON
386-8321 — 743-5145
Wall and Redekop Realty Ltd.
386-8321

FAIRFIELD AND OAK BAY RESIDENTS
Your price — your terms. Family and retirement homes now needed. Please call
JEANNINE KOSSACK
WALL and REDEKOP REALTY LTD.
386-8321 383-7207

WANTED
2 or 3-bedroom house on a generous size lakefront lot or acreage with house. Please call
JEANNINE KOSSACK
WALL and REDEKOP REALTY LTD.
386-8321 383-7207

HOME WITHOUT BASEMENT
REASONABLY CLOSE TO CITY WALKING DISTANCE TO BUS ROUTE
Lot not too large, 3 bedrooms and 1½ bathrooms preferred, if possible. One car garage or port. Must have good Utility and Storage space. Possession very flexible — some months ahead if desired by vendor. Price bracket cash or to a low rate mortgage interest — $33,000 plus or minus. Replies treated in absolute confidence.
STUART SIMPSON
384-8126 598-4056
PEMBERTON, HOLMES LTD.

CASH, MONEY FOR YOUR HOME

Recent Prairie arrival needs 2, 3-bedroom home in the Malahat, Mill Bay area. Quick decision.
Call Bob or Marie Malbon
386-8321 or 743-5145
Wall and Redekop Rlty. Ltd.

SAANICH PENINSULA PROPERTIES WANTED IMMEDIATELY

2 clients require ½ acre or more properties with 2-bedroom homes; both require basements. If you have a property that would meet these requirements, would you PLEASE call Carol Ferguson at D. F. Hanley Agencies Ltd. 385-7761 (24 HOURS).

REQUIRE A 3-BEDROOM HOME for client. Rooms must be spacious and a good location. Basement necessary. Up to $50,000, all cash to you.
MR. S'MONS—386-1341
A. E. LePAGE
BOULTBEE SWEET LTD.
Hillside Shopping Centre

URGENT
By July 1, I must locate a no-step 3-bedroom home on ½-acre. With a view, if possible. Gordon Head, Ten-Mile Pt., Oak Bay or Cordova Bay. Client will pay $50,000.
LEIGHTON NOBLE, 386-2955, or res. 658-8968. Mayfair Realty.

UP TO $80,000
Offered for 3-4 bedrm. home in Uplands or vicinity by sincere buyer. Ext—immediate action please contact
LES FISHER
477-4238 or 386-1361
CANADA PERMANENT TRUST

MANSION WANTED
Minimum of 5 bedrooms. Preferrably sea view and situated on at least 1 acre.
MRS. MARILYN SECORD
386-7521 592-2138
Boorman Investment Co. Ltd., 1111 Government St.

WANTED
No basement home. Spacious rooms. Cadboro Bay or similar area.
ADELINE NICHOL
386-2911, 477-8562
Shirley Philips Homefinders Ltd.

URGENTLY REQUIRED MODERATELY PRICED HOMES OR HANDYMAN'S SPECIALS FOR CASH OR ON TERMS. PLEASE CALL TED GRAVES AT GARDNER REALTY LTD., 385-7721 OR RES. 385-2271.

GUARANTEED SALE
If your property is suitable for rental or renovations and under $20,000 quickly call
IRENE DALZIEL
388-6231 or 384-8692
Island Pacific Realty

UP TO $15,000 DOWN. URGENTLY required for retired couple. No more than 3 steps and close to a bus route. No more than $22,000. Must be clean and comfy. Urgent call LARRY QUAGLIOTTI, 388-6231 or 479-4609, Island Pacific Realty.

HOUSE WANTED, COUNTRY setting, under $25,000. 477-5103.

265 HOUSES WANTED TO BUY

HOUSES WANTED
Must be Vic West or James Bay 2 or 3 bedroom home or duplex. Early possession required. Price negotiable. All Cash. IRENE DALZIEL, 386-6231 or 384-8692. Island Pacific Realty Ltd.

DUPLEX WANTED
STILL Looking — Clients required side-by-side or up and down duplex. Esquimalt, Gorge, Oak Bay. Up to $40,000 cash deal. Please call Herb Hodgson, 384-7128. Res. 382-3835. Douglas Hawkes Ltd.

OAK BAY WANTED
Older style 4 or 5 bedroom home up to $40,000, cash. No listing required. Occupancy to suit you. Please call Mr. Shaver 386-7721. Investors Syndicate Realty.

CASH CLIENTS
will pay all cash or cash to mortgage for your 2 or 3 bedrm home with basement. If possible, Call Victor Wong 385-2458 or 479-6569. Byron Price and Assoc. Ltd.

NEEDED NOW
2 or 3 bedroom home for handyman. Quick decisions, no obligations. FREDDY STARKE 388-6231 or 384-9633 Island Pacific Realty.

WE WILL BUY YOUR HOUSE for cash, if it is suitable for rental purposes. Please contact Sales Supervisor, Shirley Philips' Homefinders Ltd., 386-2911.

2-3 BEDRM. WITH FULL BASEMENT in Gorge or Esquimalt, $6,000 down no more than $36,000. LARRY QUAGLIOTTI 388-6231 or 479-6609, Island Pacific Realty Ltd.

PRIVATE INVESTOR WILL PAY cash for your home. No triflers please. Phone 383-3451.

268 LISTINGS WANTED

HAVE CLIENTS WANTING HOMES IN GORGE, ESQUIMALT AND GLANFORD AREAS. IF YOU HAVE A HOME TO SELL PHONE TODAY. HAROLD CHURCHLEY 384-4667 or 386-1361. CANADA PERMANENT TRUST.

270 EXCHANGE REAL ESTATE

OWNER HAS APPROXIMATELY $50,000 equity in three properties namely a side by side duplex at 901-903 Cloverdale, a 4-bedroom home at 1295 Union Road and a new 3-bedroom home at 1249 Vista Heights. Would like to exchange this $50,000 equity into a parcel of commercial property. What have you?
Call Harold Ware of Gardner Realty Ltd., 385-7721 or 598-4358.

REVENUE FOR HOUSE
Will take house or mortgage in trade for 4 rental property priced at $34,900 and netting approx. $3700 per year. Good rental area, good tenants, good condition. For details call STAN JAMES, 386-2955 or res. 592-3740 or WAYNE SCOTT, 386-2955 or res. 479-6087. Mayfair Realty.

271 LOTS FOR SALE

CORDOVA BAY RIDGE
SATURNA PLACE
This unique building site, .92 acres in size offers seclusion and views of the straits. Drive out and have a look. Water and hydro at the property line. Our sign is on the lot. Offers are invited on an asking price of $15,500. Building lots in this choice area are becoming scarce so don't miss it. For information please call
L. D. JICKLING
386-2111 384-8669
MONTREAL TRUST

HUMPBACK RD.
OVER 2 ACRES
$1,000 DOWN

Nicely wooded, High view lot, 245' on Humpback Rd., About 450 ft. deep. Full Price $8500.
D. OKKER
478-4501 EVENS.
K. WALTERS
385-2481 ANYTIME
Swinerton, Stewart Clark, Ltd.

WE ARE PLEASED TO OFFER exclusive residential building lots in the University area. We also can arrange the complete package including building, mortgage, and assist with the planning of your new home. Call us now while selection is still good!
JOHN WATSON—477-3877
DON MacGILLIVRAY—386-1341
A. E. LePAGE
BOULTBEE SWEET LTD.
Hillside Shopping Centre
386-1341

KING-SIZED WATERFRONT AND VIEW LOTS, located on Denman Island. Southern exposure. Lots of sunshine and panoramic view of the snow-capped mountains. Excellent beach, good fishing, oysters and clams. Lot: 120 feet frontage, 250 feet long. Full price from $5,500 to $10,700 with 20 per cent down. Monthly payments to suit purchaser.
Contact Jack Coates, c-o Nanaimo Realty Co. Ltd., Box 518, Nanaimo, B.C., or phone 754-2311 or eves. 758-7672.

SHAWNIGAN LAKE

TWO LOTS LOCATED IN SWEEPGALE SUBDIVISION OFF MILLICENT AVE. ON SECLUDED WEST SIDE OF LAKE. CLOSE TO LAKESHORE. PRICE $4,500 EACH.
385-3411 B.F. GORELY 598-4239
Ker and Stephenson Ltd.,
680 Broughton St.

WATERFRONT
CADBORO BAY $25,000
QUALICUM BEACH ? — $5,550
Savary Island $1,700
S. SAGE, 384-8001

271 LOTS FOR SALE

BUY A SALTSPRING ISLAND LOT THIS WEEKEND!

Picnic at Walker Hook Place . . . be our guest to view these ¼ acre lots. Spectacular ocean view sites . . . well treed . . . open clearings . . . meadow . . . high rocky seclusion . . . CHOOSE YOURS NOW for future family recreation or retirement. Oysters and clams for the picking. Phone 383-1638 or 537-2292 for folders and directions to Walker Hook Place.

BUY YOUR LOT ON EASY TERMS!

Cost Per Lot	10% Down Payment	Monthly Payment
$1,500	$150	$29.61
$2,000	$200	$39.48
$2,500	$250	$49.36
$3,000	$300	$59.22
$3,500	$350	$69.09
$4,000	$400	$78.96

Pay off balance at any time and save the interest, or pay more each month and receive interest rate is 12% on 5 yr. term or you can finance through your bank.

1.3 ACRES of well treed country property. View of the Malahat, but offering seclusion and level building site.

APPROX. 27 ACRES of well treed property with some Alder bottom and over 800 ft. of Rd. frontage. Full Price $35,000. Call:
MARKIE MUNN of
JACK MEARS
OAK BAY REALTY LTD.
386-2291 or 478-7253

ATTENTION BUILDERS
Beautiful level 8 lots parcel that is verbally approver, walking distance to two large plazas and across from golf course. You better call quickly on asking of $54,000.
BEN PARENT
382-8117 or 382-5219
NEWSTEAD REALTY LTD.

TROUT OR SWIMMING
$1,000 DOWN

1.2 acre, mostly cleared, end of Polymede Avenue on both sides of creek. Your chance to damn up your own pond. 140 feet month. OK for house or trailer. Only $5,000.
D. OKKER
478-4501 EVENS.
Swinerton, Stewart Clark, Ltd

DRIVE OUT!!
To Hutchinson Rd. at Cobble Hill on Trans-Canada and wander over my 6 ac. lot with 330 ft. frontage on Hutchinson Rd. and small frontage Telegraph Rd. Home site already cleared and good development potential. Offered at $13,800. Sign on property.
BILL TYSON
386-2111 477-4437
MONTREAL TRUST

SEAVIEW LOT
Enjoy a high level view of the straits from this large treed lot situated on West Coast Rd. Asking $6,900. Call Ted Chartres 479-1667, J. H. Whittome and Co. Ltd. Royal Oak Branch.

$9,800
1¼ acres treed view lot, perc tested.
Audrey Grimshaw 386-2911
Shirley Philips Homefinders Ltd.

TEN MILE POINT
Large nicely treed level lot. Lovely seaview. Offered at $18,000. Please call 386-2955, ask for ROMA NICOLL, res. 656-4666 Mayfair Realty.

LOTS
2 acres, 160' waterfront, $12,000
2.1 acres, 140' waterfront, $11,000
1¼ acres, waterview, $7,600
JOHN MORRY 592-9770
Royal Trust Company

CHEMAINUS
¾ ACRE, level good garden soil, city water and power. $4250. $10 down, balance $45. per mo. A. KLENMAN, Town and Country Realty Ltd., 382-7276.

UNIVERSITY AREA
Choice, fully serviced lots; 6,000 to 9,000 sq. ft. Builders terms; from $9,500. Act while there is a selection. Mrs. Brawnel or Mrs. Oliver 652-1795, Glengray Estates Ltd.

LARGE BUILDING LOT
Approx. one acre, ½ in raspberries; balance in lawn and shrubs. Low tax area, $12,000.
MRS. MCKEAGE 479-5868
Island Pacific Realty 388-6231

HOLDING PROPERTY (3-6 years) 10% down, $80-$125 per month. Do you want 6% or 36% profit? Information, phone Mr. Greer, 658-8494 or 592-3968.

END OF QUIET ROAD
80x134-sewer next month. Very gentle slope — try a duplex! $9,500. Call Simon Flett anytime 385-2421. Johnston and Co. Ltd.

GORDON HEAD-UNIVERSITY area: All schools within walking distance. Some seaview. Price $11,900. 477-8711.

ABOUT 18,000 SQ. FT. SEWERED lot, suitable for duplex; 3998 Gordon Head Road. 384-0346.

2 acres Humpback Road, open to offers. Terms available: Phone 384-1711 or 478-1983; Rhynhard Developments Ltd.

DUPLEX SIZE LOT, MCKENZIE Ave., near university, $11,500. 477-1035.

HILLSIDE AND QUADRA. Small duplex zoned lot on corner. $8,500. 382-4542 or 382-5581.

1 ACRE NEAR CANOE COVE 145 ft. frontage. Price $10,500. Leverton Rlty., 385-8012.

BEAUTIFUL TREED LOT .72 OF an acre, by owner. 656-4856.

271 LOTS FOR SALE

CORDOVA RIDGE!
CORDOVA RIDGE!

Build your dream house on this delightful lot on THUNDERBIRD PLACE off Haliburton Road. Select area, curbed and paved, underground wiring, seaview. $13,500. 656-1154 MR. ELWELL 477-3988
Gordon Hulme Ltd., Sidney

METCHOSIN
Wanting to build a home, wanting seclusion, then let me show you this 2.72 acres at asking price of $8,700. Call:
BEN PARENT
382-8117 or 382-5219
NEWSTEAD REALTY LTD.

GORGE LOT
Lovely sewered lot in the desireable Gorge area. Beautiful trees, 2-room cottage at back presently rented but tenant leaving. Asking $9,500. Call BARRY BOWES or DAVID BILLINGHAM at 386-3231, Block Bros. Realty.

10 MILE POINT
Beautiful 90'x120' building lot close to beach. Delightful view — amongst lovely homes. Price $15,000. Call
TED SMYTH
477-5617 or 386-1361
CANADA PERMANENT TRUST

1 AC. WATERFRONT LOT
In Central Saanich. Panoramic view of Straits and Mt. Baker, well treed for ultimate privacy.
Asking $29,900
Call Leo Pigert or Evan Williams
Investors Syndicate Realty 386-7721

VIEW LOT, ONE ACRE
Beautiful location in an area of new homes. Lot is on water and treated and good value here. Only $10,000. J. A. PITT 386-3231 or 477-4935, Block Bros. Realty.

LEVEL SEWERED BUILDING lot. Saanich, $8,300. 479-4537.

273 PROPERTY FOR SALE

ESQUIMALT APARTMENT ZONED
Approx. 21,904 sq. ft. of land with 96' stucco frontage, asking $33,000 which is less than $1.51 per square ft.
C. M. (BUD) FORBES
652-2950 386-2111
MONTREAL TRUST

MILL BAY
WATERFRONT ACREAGE
Call "land specialists," 743-5525
Malahat Realty Ltd.
Mill Bay, B.C.

METCHOSIN DISTRICT
2-acre lots — $6,500 and up
REX HUGHES AGENCIES LIMITED
384-8129

10 ACRES, $22,500, 8 MILES TO city centre, possible future subdivision, seasonal stream, well treed, terms, Woodridge Place, 598-5701.

$9500, 1 ACRE WITH GOOD well and 2-room hunting cabin, East Sooke Road. Phone 382-1153.

2-ACRE TREED LOT, SOOKE Road. Driveway and building site cleared. $7,900. 478-1975.

274 PROPERTY WANTED

SHAWNIGAN PROPERTY WANTED
Shawnigan Lake or Mill Bay property wanted. Must be suitable for summer home. Waterfront or nearby access preferred. Call BOB MALBON at 386-8321 or Shawnigan Res. at 743-5145.
Wall and Redekop Realty Ltd.

PRIVATE PARTY, "NOT AN Agent", buys land, lots, houses, any condition, any location in Greater Victoria, for CASH!! Must be cheap. Write Victoria Press Box No. 122.

VICKERY AND SONS LTD. LOTS OR ACREAGE IN ANY AREA 592-6149 592-6622

APARTMENT-MOTEL, COMMERCIAL sites and sub-dividable land required. Contact Mardon Construction, 592-0995.

WANTED PROPERTY IN MARIGOLD area, for home building site. 478-5909.

280 ACREAGE FOR SALE AND WANTED

10 ACRES

A.—Magnificent views over Sooke Harbour and Olympics. Rich bottom land waiting to be cleared. This could be your chance to get with your organic farm. The black 10 acre $19,500 the yellow $17,500. Excellent terms, commute to Victoria.
B.—Still a few 2-2½ ACRE LOTS available in Metchosin in $6,000 range. Terms.
DESMOND HOMES
384-8126 478-1227
Pemberton Holmes Ltd.

SECLUDED ACREAGE
A few hundred feet from the ocean on the high side of E. Sooke Rd. Its unspoiled natural beauty. Good Heavily wooded, undulating land in building sites with views and seclusion. 2 parcels of approx. 16.5 and 19 acres. $18,500 and $21,500. Call STAN JAMES, 386-2955 or res. 386-2955 or res. 479-6087. Mayfair Realty.

ACREAGE FOR SALE?
Large or small, with

290 FARMS FOR SALE AND WANTED

MIXED FARM
100 acre farm on paved road, approximately 80 acres. Cleared, fenced, cross-fenced with hog wire, 3-bedroom older home, large rooms. On municipal water, running creek across the property. $107,000. Close to all conveniences. $42,000 down, balance 7%. Calf Art De Wit at 748-8105 or 746-5402.

MIXED FARM
Over 150 acres, north of Ladysmith, approximately 80 acres cleared and on paved road, plenty of water, $130,000.

ACREAGE ON PAVED ROAD
10 Acres on paved road, suitable for artificial lake, on bus route. $27,000.

13.9 ACRES—$10,000
With beautiful view over valley and mountains. On any of the above call Art De Wit at Canada Permanent Trust, 748-8105 or 746-5402.
THE FARM SPECIALIST WITH MANY YEARS OF PRACTICAL EXPERIENCE

293 GULF ISLANDS PROPERTIES

HALF ACRE WATERFRONT RETIREMENT INVESTMENT

Just 30 minutes south of Nanaimo, yet offering all the privacy that nature can provide. Cono Cove Estates on B.C.'s famous Gulf Islands, offers ½ to 1 acre choice lots with beach access and free moorage for only $25 down and $25 per month. Only $2,500 buys a park lot with the whispering pines and the tang of the sea. Fish from your doorstep on a half-acre wooded waterfront lot for $64 down and $64 per month. Take the first step now! For brochures and information, phone or write Glen Galloway c/o Nanaimo Realty Co. Ltd., Box 518, Nanaimo, B.C., or phone 754-2311 or eves. 758-5537.

HORNBY ISLAND SANDPIPER BEACH

From $16.50 down, $16.50 monthly for ¼ acre lots. Some wooded, close to good beach. Island has large acreage. Government Park, horseback riding, bike trails, excellent salmon fishing. Ideal campsite or investment lots. For information and brochures, contact Frank McLaughlin, c/o Nanaimo Realty Co. Ltd., Box 518, Nanaimo, B.C., or phone 754-2311 or eves. 390-4334.

PENDER ISLAND LAKEFRONT LOT
Lakefront lot, Tiller Crescent on Birch Lake in Magic Lake Estates. Excellent fishing, swimming, etc. Now being fully serviced. Price $7500. Call Pat Hope 388-5555 anytime.
B.C. Land 922 Government St.

HOW TO WRITE

A GOOD

CLASSIFIED ACTION AD

1—IT'S BEST to start your ad with the name of the article or service you have to offer. If you have an apartment, room, etc. for rent, or property for sale; start your ad with the location.

2—BE CLEAR. Readers respond more quickly and favorably when given complete, definite information. Always include the price in your advertisement. Don't allow the reader to specu-

3—MAKE IT EASY for the reader-prospect to reach you. Always give your telephone number or your name and address. If you do not have regular hours, state a preferred time for the prospect to get in touch with you.

4—PLAY SAFE. You get the greatest reader attention by using consecutive insertions. A six-day order is best and costs less, and you can, of course, stop your ad as soon as you get the results you want. You pay only for the days your ad appeared. Lower yearly rates are available to those who wish to keep their services or products before the public every day.

5—PLACE YOURSELF in the reader's position and ask yourself what you want to know about your offer. The answer you give will make a good Want Ad.

6—GIVE YOUR PROSPECT every inducement you can with good copy. Classified action ad readers have the money and are already interested in buying the merchandise or service you have to offer; the details and information you give are the most important.

7—WANT ADS THAT FAIL TO bring the desired results do so usually, not through a lack of readership, but because they are poorly worded or contain inadequate information.

8—TO PLACE YOUR AD, call 386-2121, your direct line number to fast Want Ad action. A courteous, efficient ad-visor will be glad to help you word and place your order. And remember, Classified Action Ads afford you the most complete coverage. Telephones are open 8:00 a.m. to 8:00 p.m. for you daily, Monday through Saturday call.

386-2121

295 GULF ISLANDS PROPERTIES

LASQUETI ISLAND
32 acres of waterfront with a bay in the middle of the property. $70,000.
118 acres with 3000 ft. waterfronting and two beaches. $100,000.
Also several other waterfront and inland acreages.

TEXADA ISLAND
326 acres of inland property. $70,000 and easy terms.

Contact: George Geraghty, 248-6279
DOLPHIN AGENCIES LTD.
P.O. Box 398, Parksville, B.C.
Phone: (112) 248-6156

SMALL FARM
10 acres with modern 4-bedrm. home. Close to white, sandy beach. $34,900 (with $7,500 down). Wm. Shaver, 386-7721. Investors Realty.

294 MAINLAND AND OUT OF PROVINCE

EXCELLENT ORCHARD 45 acres, 24 planted. Lovely new 3-bedroom house, machine shed, full line of equipment. May be sold in 2 separate parcels of 20 and 25 acres. Contract. Ernie Seronik, Cawston, B.C. Phone 499-5729.

THE CORPORATION OF THE DISTRICT OF SAANICH
TENDER No. 18/72 — SEWER EXTENSION — WENMAN/HIGH PARK

Sealed tenders, clearly identified as to number, will be received by the Purchasing Agent, Saanich Municipal Hall, 770 Vernon Avenue, Victoria, B.C., up to 4:30 p.m., July 7, 1972, for the following work:

Tender 18/72—Install approximately 1000' A.C. pipe and appurtenances.

Tender forms and specifications may be obtained from the undersigned. Lowest or any tender not necessarily accepted.

(Mrs.) E. Bovering,
Purchasing Agent.

NOTICE TO CREDITORS

In the Matter of the Estate of FRANCIS EDWARD BLANC (otherwise known as Francis Andre Blanc), Deceased, late of Maple Bay Road, R.R. No. 1, Duncan, B.C.

NOTICE is hereby given that the creditors and others having claims against the estate of the above-named deceased, are required to send them to the undersigned Executor at P.O. Box 400, Victoria, B.C., before the 31st day of July, 1972, after which date the Executors will distribute the said estate among the parties entitled thereto, having regard only to the claims of which it then has notice.

THE CANADA TRUST COMPANY,
Executor.
By Robert A. Price & Company,
Solicitor for the Executors.

NOTICE TO CREDITORS

IN THE MATTER OF THE ESTATE OF CHARLES HAYMAN BROOKE, deceased, late of Ritz Hotel, No. 505, 710 Fort Street, Victoria, British Columbia.

NOTICE IS HEREBY GIVEN that creditors and others having claims against the estate of the above-named deceased are hereby required to send them to Montreal Trust Company, Executor, at 1057 Fort Street, Victoria, British Columbia, before the 22nd day of July, 1972, after which date the Executor will distribute the said estate among the parties entitled thereto, having regard only to the claims of which it then has notice.

MONTREAL TRUST COMPANY,
Executor.
By its Solicitors,
Messrs. Pearlman & Lindholm,
Victoria, B.C.

CENTRAL MORTGAGE AND HOUSING CORPORATION
DEMOLITION AND SALE OF LAND

Sealed offers, plainly marked as to content and addressed to the undersigned will be received up to 2:00 p.m. local time, Tuesday, July 18th, 1972, for the purchase of the property located at 1625 Spruce Street, Campbell River and, the demolition and removal of all structures erected thereon.

Terms of sale are for cash only.

The highest or any bidder not necessarily accepted.

Offer forms may be obtained in Campbell River from:
W. D. Morrison, Representative
No. 205-918 Island Highway,
P.O. Box 528.
In Victoria from:
C. J. Bowling, Manager,
1127 Yates Street
or from the undersigned:
K. B. Gunong, Manager,
1286 W. 12th Ave.,
Vancouver 9, B.C.

SHERIFF'S SALE

NOTICE

In the Matter of the Payment of Wages Act and the Workmen's Compensation Act and in the Matter of other Execution Creditors against the goods of PHILLIPS INDUSTRIAL INSTALLATIONS & INDUSTRIES LTD. and PHILLIPS INDUSTRIAL MAINTENANCE LTD. Under and by virtue of certain Writs of Fieri Facias to me directed, I have seized and will offer for sale by public auction all the right, title and interest of PHILLIPS INDUSTRIAL INSTALLATIONS & INDUSTRIES LTD. and PHILLIPS INDUSTRIAL MAINTENANCE LTD. in the following—

Late Model GMC Pickup,
Serial C9E148115667.
1970 Toyota Pickup, Serial RN12016718.
Flatdeck Trailer and other wheeled items.
Machine Shop equipment, electric hand tools, draftsmen tools, general engineering tools, parts, stock and miscellaneous items used in light engineering, welding, etc.

Sale will be conducted on Saturday, 8th July, 1972 at 1:00 o'clock in the afternoon on the premises of Phillips Industrial Installations & Industries Ltd., Island Highway South, near Boys Road, Duncan, B.C.

Bids, in writing, for the whole as one lot, will be considered. Written bids accompanied by 10% of the bid and addressed to the undersigned, will be received up to noon Thursday, July 6th, 1972. The right to accept or reject any written bid is mine. Failing acceptance of a bid the public auction of individual items will proceed. Terms of sale—cash at time of purchase, subject to Social Services Tax.

For inspection of the goods and details of the inventory please contact the office of the undersigned at 734-2111.

L. F. Hodgson,
Sheriff, County of Nanaimo
Box 82, Nanaimo, B.C.

LUNDS

926 FORT ST.

CONSIGNED AND

ESTATE FURNISHINGS

Including effects from the Estate of the late JAMES WILSON and Mrs. FLORA McPHEE

TUESDAY, 7:30 p.m.

Preview MONDAY 9 A.M. to 9 P.M. TUESDAY UNTIL SALE TIME

ZENITH COLOUR TV (with remote control) VICTORIAN SETTEES BR. INDIA and OTHER RUGS
Chesterfield Suites, uph. chairs, Brass Tray table, Nest of Mahog. tables, Coffee and end tables, Secretaire Bookcase, China - Glass - Figurines, Two Limoges, China Dinner Services (Gold Border), 4 Chandeliers, China Cabinets, 9-Pce. "Quality Hall" Mahog. Dining Suite (From the Estate of the Late Mrs. McPhee) Dining and Dinette Suites, Bedroom Furnishings, White W. 1. Patio Table and Chairs, Lamps, mirrors, garden Jard., Umbrella Stands, Marble Topped Wash Stand, Late Model REFRIGERATORS, AUTO. WASHER and DRYER SET, and Many more Interesting Lots.

LUNDS PHONE 386-3308

Cominco Smelter Offer

What Are

The provincial government is being pretty free and easy with the people's money these days. You might say, what's so new about that?

But it is new to have the government actually offer $2.5 million to a company like Cominco for establishing a copper smelter, even if the principle was established more than a decade ago.

New that is, of course, in relation to all those statements in the past about not having any hothouse industries in B.C. So, naturally, the NDP points out that over the past 10 years Cominco has had a net profit of $350 million, and Opposition leader Dave Barrett asks why the people of this province should have to offer "welfare" to such an organization.

In reply, Premier Bennett, who makes no secret of the fact that Barrett is getting under his skin these days, accuses the NDP leader of being "politically dishonest" because the legislation under which the copper smelter subsidy is to be paid was passed in 1961 without any formal votes in opposition by, in those days, the CCF.

It didn't take long for Barrett, who was a freshman MLA in that session 11 years ago, to cry "foul" and his office quickly delved into newspaper accounts of the day to produce proof of opposition by CCF members to the move. It's sketchy, but lacking even the partial Hansard we have now, that is all there is on record.

One account said: "There were some CCF objections when second reading was given to an Act that provides a cent a pound bounty on production from a copper smelter that starts business in B.C. It would provide up to $250,000 a year for 10 years.

"Leo Nimsick (CCF-Cranbrook) said it was not right that a big company making millions of dollars

EATON'S
Store Information 382-7141 Downtow

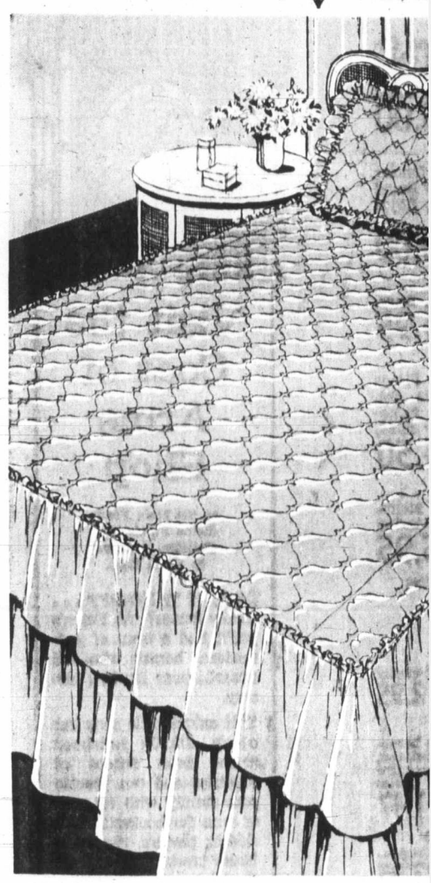

Discover a beaut
bedspread buy Mo

25% O

Permanent press
top polyester fil

Twin Size 82x108". Reg. 23.99. Sale 17.98
Double Size 94x108". Reg. 26.98. Sale 19.98
Qu 11

Eaton's Bargain Spot Jamboree. 25% savings on "set" bedspreads. Beautiful in every respect; fro styling to airy light fluff polyester filling. And t practical features you want. Fortrel and cotton, washability. Needs no ironing when tumble polyester filled and quilted to keep its luxurious with strong backing. Flounced and frilled, tailore in solid colors of lilac, antiqued gold, royal blue Pretty up your bedroom now with new spreads family budget to 25% savings.

Linens, Third Floor

Eaton's Closed Sa

Cominco Smelter Offer

What Are Socreds Really Trying To Do?

Ian Street

The provincial government is being pretty free and easy with the people's money these days. You might say, what's so new about that?

But it is new to have the government actually offer $2.5 million to a company like Cominco for establishing a copper smelter, even if the principle was established more than a decade ago.

New that is, of course, in relation to all those statements in the past about not having any hothouse industries in B.C. So, naturally, the NDP points out that over the past 10 years Cominco has had a net profit of $350 million, and Opposition leader Dave Barrett asks why the people of this province should have to offer "welfare" to such an organization.

In reply, Premier Bennett, who makes no secret of the fact that Barrett is getting under his skin these days, accuses the NDP leader of being "politically dishonest" because the legislation under which the copper smelter subsidy is to be paid was passed in 1961 without any formal votes in opposition by, in those days, the CCF.

It didn't take long for Barrett, who was a freshman MLA in that session 11 years ago, to cry "foul" and his office quickly delved into newspaper accounts of the day to produce proof of opposition by CCF members to the move. It's sketchy, but lacking even the partial Hansard we have now, that is all there is on record.

One account said: "There were some CCF objections when second reading was given to an Act that provides a cent a pound bounty on production from a copper smelter that starts business in B.C. It would provide up to $250,000 a year for 10 years.

"Leo Nimsick (CCF-Cranbrook) said it was not right that a big company making millions of dollars profit should be able to get a subsidy."

Another newspaper on the same date, March 15, 1961, said: "Leo Nimsick and Arthur Turner, CCF, said the government should take shares in any company receiving the grant. The public then would recover some of the investment made in their behalf, said Turner."

It's interesting to note, in view of the premier's "dishonesty" charge, that the arguments put forward by Barrett on Wednesday are the same as those advanced by CCF members during the original debate in 1961! Why funnel millions of tax dollars into a company which is already making millions in profits.

There is no doubt that B.C. needs to process raw materials produced in this province. But does one have to be a socialist to contend that the people should also have some tangible return for their investment in such ventures?

Bennett and his ministers have said repeatedly over the years B.C. wants a copper smelter but won't approve one until there is reasonable assurance that it would operate in a "pollution-free" manner.

The announcement from the office of Mines Minister Frank Richter last Tuesday said to qualify for the subsidy the company must complete construction of a copper smelter by Oct. 1, 1974, and meet all of the requirements of the Pollution Control Act, 1967.

The company has until Sept. 30 to accept the government's offer at which point it must put up a $250,000 performance bond to be forfeited if it fails to meet the conditions of the formal agreement. Cominco greeted the government announcement with some enthusiasm but with certain rather lofty reservations to boot.

It represents a step forward, officials said, but they added the final decision in favor of a copper smelter wouldn't be made until Ottawa has gven an assurance that there would also be federal incentive grants coming to the project.

But even if Ottawa does come through with a substantial capital grant the economics of the project and the effect of a copper smelter on the ecology of the area where it is located may still rule it out. Such a plant would probably process 100 million pounds of copper a year, worth $50 million at current prices, representing more than a third of the 278 million pounds of copper produced in B.C. last year.

To complicate an uncertain situation, Bethlehem Copper Corp. Ltd., and three other major mining companies, has said it will proceed with its own copper smelter plans and make a similar request for the provincial subsidy up to a maximum of $2.5 million.

This leaves a couple of serious questions to be asked by the public.

All socialistic mumbo-jumbo aside, if the public investment of $2.5 million is to be considered well spent, there must be some tangible returns to B.C. economy as a whole. What will that be in terms of jobs and capital invested?

So far the company has given no indication of the number of jobs that would be provided by a new smelter.

It stands to reason, however, that if the smelter is to be both economical and efficient it will require a high degree of automation. Therefore it will probably create relatively few new jobs.

Also, Cominco officials are dropping hints that their Kimberley smelter may indeed be simply a conversion of one of two existing steel furnaces already operated by the company in that Interior city.

That would mean, according to reliable sources, an initial investment of $10 million to $1 rather than the $50-odd million it would cost for a completely new copper smelter.

So what is the government trying to do? Is it merely creating an impression, with an election in the offing, that it is doing something concrete to create new jobs? Or is it merely using taxpayers' money to subsidize Cominco without really finding out what general benefits will result? And is this politically honest?

SAVE MAKING DESSERT
Try Our Donuts
Open 'til 9 p.m.
DONUT HOUSE
726 Johnson

You may WIN a trip to TOKYO in the 'Win your real thing' contest. Match words from caps or inside cans of COCA-COLA
Trade Mark Reg.
Details at displays of Coke
CONTEST CLOSES JULY 31, 1972
BOTH COCA-COLA AND COKE ARE REGISTERED TRADE MARKS WHICH IDENTIFY ONLY THE PRODUCT OF COCA-COLA LTD.

EATON'S Bargain Spot Jamboree
Store Information 382-7141 Downtown

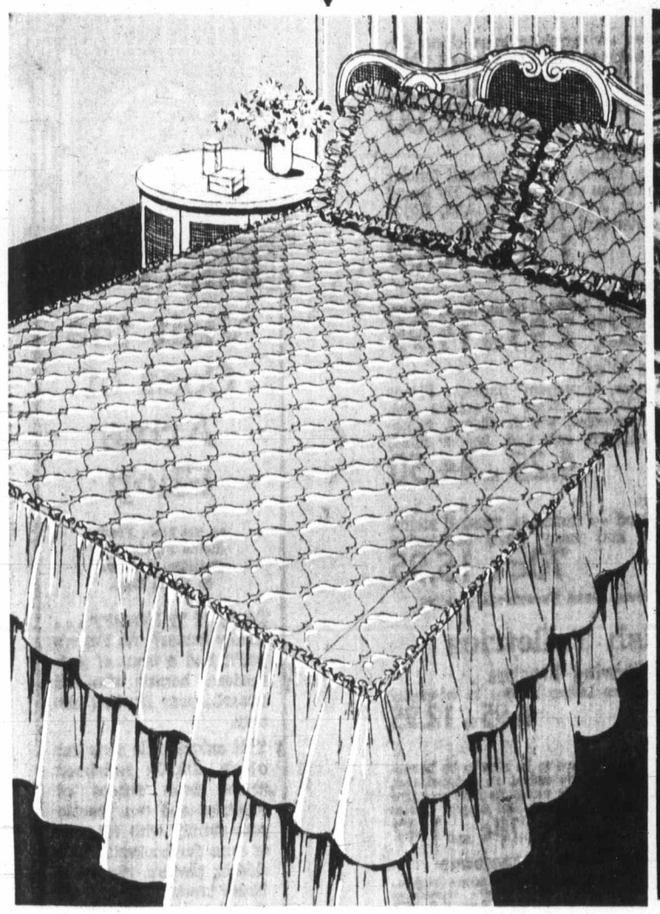

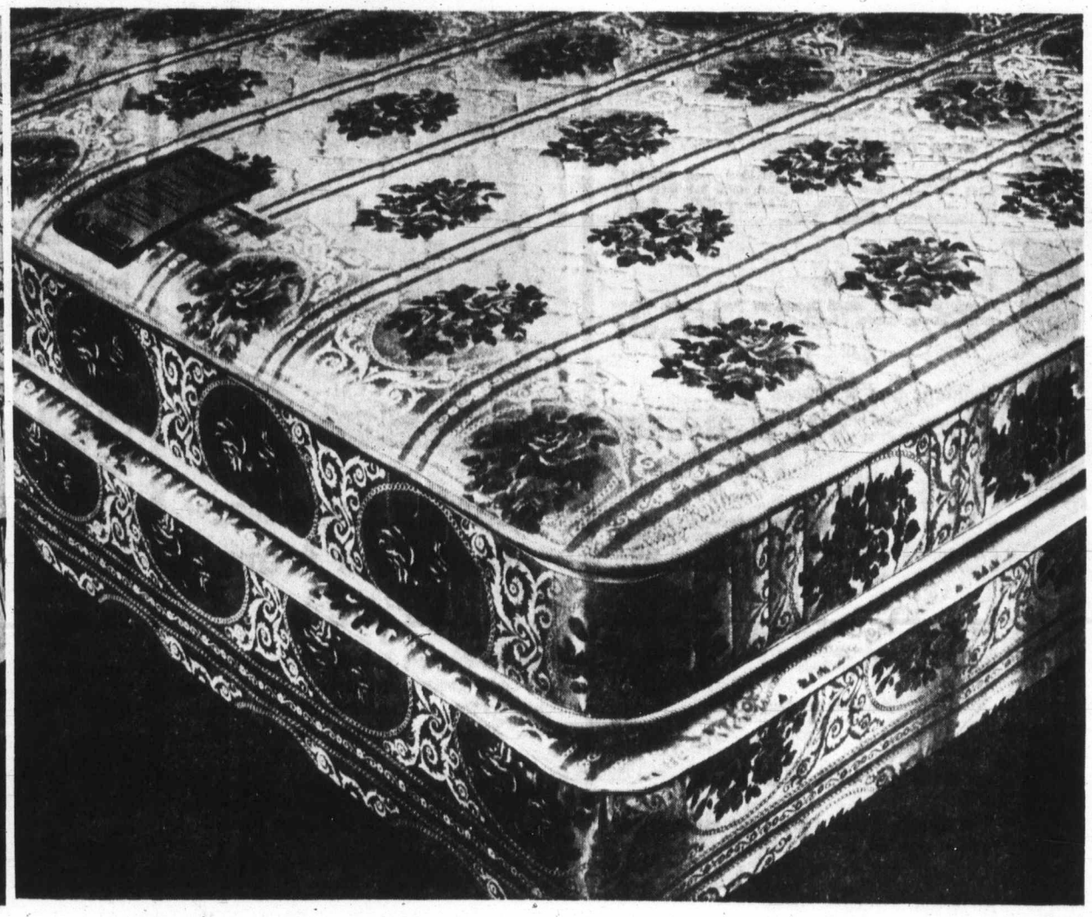

Discover a beautiful bedspread buy Monday

25% off

Permanent press quilt top polyester filled

Twin Size 82x108". Reg. 23.99. Sale 17.98
Double Size 94x108". Reg. 26.98. Sale 19.98
Queen Size 102"x 114". Reg. 32.98. Sale 24.69

Eaton's Bargain Spot Jamboree. 25% savings on lovely "Somerset" bedspreads. Beautiful in every respect; from double-tiered styling to airy light fluff polyester filling. And they have all the practical features you want. Fortrel and cotton, made machine washability. Needs no ironing when tumble dried. Top is polyester filled and quilted to keep its luxurious plumpness, and with strong backing. Flounced and frilled, tailored to fit. Comes in solid colors of lilac, antiqued gold, royal blue, red and rose. Pretty up your bedroom now with new spreads and treat your family budget to 25% savings.

Linens, Third Floor

Comfort is happiness and so are savings on the Contessa by Simmons on sale Monday

The Contessa is not just another mattress. It's the finest of its type, surpassed only by Simmons famous Beautyrest. Features the open coil construction bedded in a thick layer of Simmons exclusive Simflex cushioning and topped off with a handsome foam-quilted cover. Constructed with sturdy Sim-Gard mattress edge support for edge to edge comfort and appearance. Buy the Contessa at savings, Monday.

King size, 3 pces., 399.50 4'6" size, 2 pces., 154.50 3'3" size, 2 pces., 134.50

Sale, Queen Size, 2-pcs. 179.50

Garland Hollywood quilt top twin size continental bed

Sale, complete 124.50

Consists of mattress, box spring, bed frame, headboard. Mattress has Adjusto-Rest coils; sisal, white felt insulation. Attractive floral print scroll quilted ticking. Twin size mattress, box spring on legs. Set 89.50

Contemporary style hide-a-bed with double bed size mattress

Sale 279.00

Made by Simmons with tight back. Comfortable nimbus seat cushions. Sleeps two on a Slumber King regular double bed mattress. Available in decorator shades.

Another Simmons hide-a-bed buy the Weston in modern styling

Sale 299.00

Features buttoned tight back with nimbus seat cushions. Has front orbital casters for easy housekeeping. Opens to a double size bed, with Slumber King mattress. Choice of gold or green color cover. It's on sale Monday.

Furniture, Second Floor, Home Furnishings Building

Eaton's Closed Saturday Shop Monday 9:00 a.m. to 5:30 p.m.

July 3rd through July 8th Eaton's joins the Downtown Merchants of Victoria in

British Trade Week

BRITISH TRADE WEEK

Many of the good things in life are that way because they're made by British craftsmen . . . people steeped in the history of their craft and compelled to live up to a high standard of workmanship. The week of July 3rd to 8th, you'll find Eaton's has a British accent . . . with goods from all over the United Kingdom highlighted by distinctive displays. Good things from Britain at Eaton's . . . here's a sampling — visitor or resident, you'll want to see them for yourself.

BRITISH TRADE WEEK

Biscuits from Britain

One of the largest selections on Vancouver Island is to be found right in Eaton's Food Floor . . . biscuit makers renowned 'round the world for their freshness and flavor.

Tinned Biscuits

Peak Frean designs beautiful tins in a wide variety of sizes for their biscuits, so beautiful you'll use them long after the biscuits are gone. Includes all their poular varieties. **Each** 1.50 to 4.95

Packaged Biscuits

Choose from such brand names as Peak Frean, Crawford's, Fox's, Carr's, Jacobs. **Each,** 35c to 63c

Twinings and Ridgways Teas

A delightful choice of blends in bulk packages as well as gift packs. **Each,** 93c to 3.95

Sauces and Pickles

If you have gourmet tastes, try these taste-tempters from Britain . . . by Cross and Blackwell, Burgess and Sharwood, assorted sauces and pickles. **Each,** 31c to 89c

Jams and Marmalades

Fresh fruit flavour, packed by one of Britain's best-known manufacturers—Wilkin and Sons. **Each,** 75c to 98c

Foods, Lower Main Floor

British Fabrics

Visit Eaton's Fabric Garden for sew-your-own fashion ideas in British yardage.

All-Wool Tweeds

An interesting collection of British woollens in plains, novelty weaves, tapestry and Donegal tweeds that will inspire you to tailoring your own suits. Some lightweight tweeds for day-time dresses. 54" widths. **Yard,** 5.98 to 14.98

Cottons from Hollins

They're the British mills who are renowned for "Viyella" . . . now featuring a blend of 50% polyester and 50% cotton for a washable, crease-resistant summer fabric. Plain colors or traditional prints in 36" width. **Yard,** 2.79 and 3.29

Fabrics Garden, Third Floor

Mohair Travel Rugs

70% mohair with 30% wool in a super-soft, extra warm rug for sports occasions, travelling. Choose from many colorful plaid and check designs. Size approx. 48"x72". **Each,** 22.98

Car Rugs

Generous 54"x66" size . . . woven from all-wool yarns in classic tartan designs. Handsome choice for gifts as well as for your own use. **Each,** 9.98

Lace Tablecloths

One of the traditional British imports, gathered in a selection of tablecloths to fit the smallest to the largest table. Fabrics range from cottons and spun rayons to washable Terylene in both ecru and white. **Each,** 3.98 to 29.98

Household Linens, Third Floor

Classic Sweater Fashions from Britain

Pringle of Scotland, Lyle and Scott and Peter Scott make sweaters of such beautiful wools and rich colors they are in a luxury class all by themselves. Find them in Eaton's Sportswear . . .

Peter Scott — Shetland cardigans and pullovers with long sleeves, hardier weight for outdoor wear. Heather mixes in pink, blue, camel and white. 36 to 42.

Pullovers. **Each,** 18.00 Cardigans. **Each,** 20.00

Lyle and Scott — all lambswool V-neck cardigans with long sleeves. Rose pink, blue, beige, pink and camel. 36-40. **Each,** 26.00

Pringle of Scotland — classic cashmere long-sleeve pullovers and cardigans in pink, green, rose, and blue. 36-42.

Pullovers. **Each** 36.00 Cardigans. **Each** 40.00

Tartan Skirts

By Dalkeith of Scotland. All-wool pleated styles. Sizes 8 - 20. **Each,** 21.00 and 24.00

Matching pullovers and cardigans, in a galaxy of colors. **Each,** 11.00 and 17.00

Sportswear, Floor of Fashion

British Duffle Coats

Few coats combine warmth with distinctive styling — the British Duffle coat does just that with closely woven all-wool fabrics detailed with buffalo horn toggles and rawhide thongs, hoods. Plain camel, grey, green or navy . . . plaids in grey/black, navy/green, red/black, yellow/black. Sizes 32 to 42. **Each,** 50.00 and 65.00

Scottish Pant Coats

All-wool mohair coats designed to top pants with flair . . . buttoned front, patch pockets, raglan sleeves. Plaids in green/tan, red/white or green/green. S.M.L. **Each,** 99.00

Full Length Capes

Sweeping fashion in British melton cloth, fastened by buffalo horn toggles and rawhide loops. Some reversible. Shades of moss green, maroon, grey blue, dark green and brown. S.M.L. **Each,** 55.00

Coats, Floor of Fashion

Chinaware

Over 60 patterns in bone china dinnerware by such noted manufacturers as Wedgwood, Doulton, Minton, Royal Worcester. Including Doulton's newest oven-to-table ware "Prisma" in mix-and-match patterns.

Place settings, **each** 12.95 to 60.00

Figurines

by Royal Doulton — exquisite bone china figures in a wide choice of subjects, some all white, some delicately colored. Also a large collection of character jugs. By one of England's finest china manufacturers. **Each,** 6.50 to 75.00

Fancy Bone China

Cups and saucers, cream and sugars and fancies for your own collection as well as gifts. By Royal Adderley, Coalport, Aynsley, Queen Ann, Royal Grafton, Royal Standard, Hammersley, Royal Albert. **Each,** 1.50 to 10.00

Beswick Figures

Collectors' pieces . . . horses, colts, dogs, cows, plus many Beatrix Potter's characters. **Each,** 2.95 to 14.95

Oven-to-Table Ware

by Royal Worcester, "Evesham" pattern. Pieces include egg coddlers in single or double size, oval or round casseroles, souffle dishes, ramekins, oil and vinegar, salt and pepper mills, open roasters. **Each,** 4.25 to 44.50

Irish Porcelain

by Wade of Ireland — tankards, musical steins, tiny leprechauns and many other enchanting pieces. **Each,** 70c to 15.95

China, Main Floor, Home Furnishings Building

British Toiletries

Pure Badger Shaving Brushes

from London . . . pure badger bristles in top-quality shaving brushes. **Each,** 6.95 to 12.95

Astral Cream

from England. "You don't have to be rich to be beautiful" . . . use light and gentle Astral as a foundation, night or hand cream. Sinks in easily to feed moisture deep into your skin, keeps it smooth and supple. Choice of three sizes. **Each,** 37c, 79c and 1.47

Delina Dressing Table Accessories

Exquisitely designed dresser sets and accessories from England. **Each or set,** 5.95 to 27.95

Luxury Soaps

British soaps are among the finest in the world . . . hard milled, gentle, with special formulas for different skin needs. Check some of the well-known brand names you'll find at Eaton's now.

Pears' Soap

A transparent, gentle soap made in London. Bath size, **each** 75c
Box of three, bath size 1.99 **Box of three,** toilet size 1.33

Imperial Leather Soap

By Cusson's of England. Hard milled, fragrant. Toilet size, **each** 33c Bath size, **each** 43c

Astral Soap

An enriched cream soap. Toilet size. **Each,** 35c

Vinolia Soap

Made with boracic and cold cream. **Each,** 75c

White Rose and Cucumber Soap

From Grossmith's of Piccadilly, London. Especially for delicate skins. **Each,** 59c

Willow Soap

Milk and almond soap. **Each,** 15c

Oatmeal Soap

For sensitive skin. 2 for 45c

Old Cottage Soap

Lavender scented.
Box of three, toilet size 2.50 **Box of three,** bath size 3.95

Perfumes and Colognes

Old Cottage Cologne

Lavender scented. **Each,** 95c and 1.50

Devon Violets

—a delicate fragrance. Perfume from England. **Each,** 1.75 to 2.50

Toiletries, Main Floor

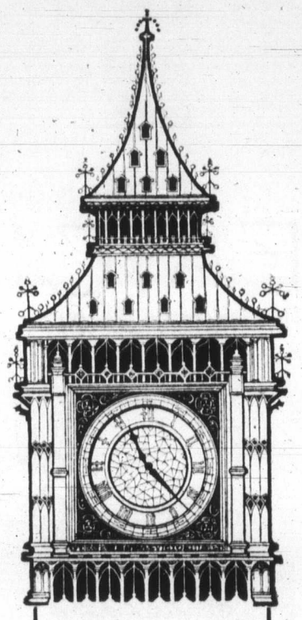

Visit the Coat of Arms Shop

on the Main Floor, Home Furnishings Building, Adjacent to China Dept.

Intrigued by Heraldry . . . family names? At Eaton's you'll find a team of professional heralds who will unearth your family's history.

This unique little shop has over 400,000 registered names from dozens of countries and can provide your family with its coat of arms for bookends, wall shields, plaques, rings and blazer crests. They will fill special orders also.

An imaginative gift idea . . . whether you're a visitor to Victoria or a resident. Prices available on request.

Coat of Arms, Main Floor, Home Furnishings Building

For fine dining

Eaton's Victoria Room

Fourth Floor

Serving delicious lunches and afternoon teas daily, dinners Thursday and Friday evenings.

1½ Hours No-Cost Customer Parking in Eaton's Covered Car Park

EATON'S closed Saturday, July 1st.—Shop Monday to 5:30 p.m.

The Islander

Daily Colonist Magazine

VICTORIA, B.C., SATURDAY, JULY 1, 1972

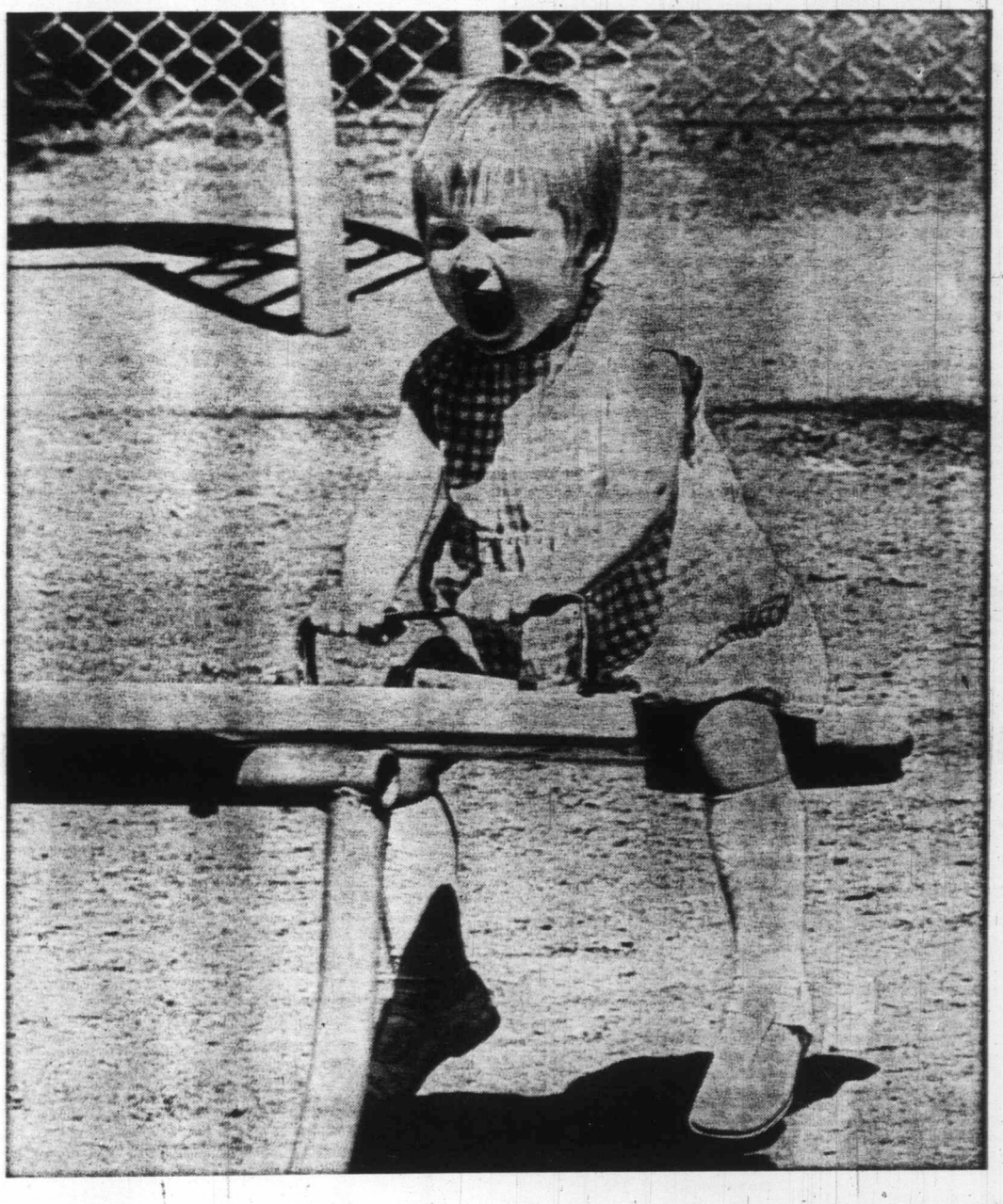

July brings sunny days for playground fun in Beacon Hill Parks.—Jim Ryan photo.

BAHAMAS to CAICOS . . .

With sails set, and spirits high, we crossed the Gulf Stream to the Bahamas, where turquoise waters flow along miles of white sand beaches. Early the next morning we arrived at the first of the Bahamian Islands, picked up friends who had come to cruise with us, and then continued south to the remote Berry Islands, 40 miles northwest of Nassau.

THE WALKER FAMILY — FORMER VICTORIANS — ARE SAILING FROM HALIFAX, NOVA SCOTIA, TO VICTORIA, BRITISH COLUMBIA, VIA THE WEST INDIES AND PANAMA CANAL, AND PLAN TO ARRIVE ON THE WEST COAST THIS MONTH. WHEN THEY ARRIVE IN VICTORIA THEY AGAIN PLAN TO SETTLE HERE PERMANENTLY IN THEIR PLYMOUTH ROAD HOME IN OAK BAY, WHERE THEY LIVED FIVE YEARS AGO. THIS IS THE SECOND INSTALLMENT ABOUT THEIR VOYAGE.

The Berry Islands were low craggy, limestone islands with sparse vegetation, and a windswept appearance. Practically uninhabited except for the odd lighthouse keeper, these islands offer no cultivation.

We collected our first conch shells here, which we dove for below Chebucto in about 12 feet of water. We were really excited about this as it was to be our very first conch dinner.

The conch is similar to a large hermit crab, and lives inside a beautiful pink shell the size of a man's two fists. The meat was really good, better than fish, but not as good as lobster. We only had four meals of conch while we were in the Bahamas. We would have had more, but they were so hard to prepare. You have to knock a hole in the shell, cut the muscle to pull out the conch, clean it and skin it. Last of all, you have to beat the meat (we used an empty coke bottle) so it won't be too chewy to eat. Conches, the staple food of the native people, were plentiful all through the Bahamas as they are not allowed to be exported.

So far, the closest call to our being wrecked was here in the Berry Islands, anchored in the lee of a small island. The wind had shifted to a more exposed area during the night, and we nearly blew up on a reef when our anchor bent from the force of the sea, and pulled out of the coral sand.

Once again, it was Mum who realized this first, and who got everyone up. This time there were seven of us running around on deck (our guests were still with us), and we shifted up and lay a third anchor.

A friend of ours, on the only other boat in the harbor, didn't fare so well. He was blown ashore in the night, and his boat was a total wreck. As dawn broke, we looked across to see him high and dry on the beach in an area impossible to get to him.

Knowing he was alone, Dad radioed Bahama Air Sea Rescue. A few minutes later we saw our friend rowing across the bay towards us, and we hoisted him aboard. He wanted to sail to Nassau with us to salvage his boat. It was a hard sail to Nassau in the aftermath of the storm, and we arrived at dark. There were now eight of us living aboard Chebucto.

Nassau, although it was a beautiful city, had a quite run-down appearance. Many of the buildings lacked paint, and the gardens of the big homes, though full of hibiscus blooms and tropical plants, looked neglected. One of the main attractions here, is Nasau's Straw Market, where all the straw goods are sold — hats, straw bags, etc. All of the straw goods are made locally, and displayed to be bargained for.

With banana stalks swinging from our boom, we left Nassau for the Exuma Cays, skirting the Yellow Banks. The Yellow Banks, although exciting, were also hard on the nerves, as the water was so clear that we could always see bottom. Dad hardly left the bowsprit that day, knowing that coming to a grinding halt on a coral head was not as simple as gently bumping on the mud.

The Exuma Cays are low limestone formations, covered in scrub, and have many secluded anchorages, and white sand beaches. Lots of shells, and more conch dinners. Our friends flew back to Victoria from the Exumas.

A four-day sail later we arrived at the French Cays, where we had baths in holes which had eroded in the limestone, and fresh water had collected.

The French Cays are remote islands lying half way between the Bahamas and Puerto Rico, with miles and miles of coral sand beaches scattered with shells. These islands are completely uninhabited, so the beachcombing was really great. We returned to Chebucto late that afternoon, loaded down with shells. These islands are completely uninhabited, so the beachcombing was really great. We returned to Chebucto late that afternoon, loaded down with shells, an empty 10-gallon wine bottle, a fishing float from Portugal, and old Bahamian cooking pot, and all of us tired and sunburned.

At the next island, Mayaguana, we were anchored close to the beach in an exposed area, almost directly above the remains of an old wreck. Later, when diving off Chebucto, we brought up an old wrought-iron mast band that connected the top mast to the lower mast of an old ship.

The Caicos Islands were our next stop, and are the last of the Bahamian islands. The night before we got in, Dad and my brother had caught a beautiful 30-pound dolphin, so we had some to give to the customs man, and the rest we traded in exchange for five hot baths! We always catch enough fish to eat, and extra before coming into a port so we have some to trade for a bath, or a stalk of bananas. After five wonderful days in these islands, we now look forward to coasting along the shores of Hispaniola, en route to San Juan, Puerto Rico.

By CATHERINE WALKER

* * * * * * * * * * * *

Puerto Rico to Virgin Islands . . .

With the Bahamas behind us now, we headed south once more, leaving from the Caicos Islands and sailing non-stop to San Juan, Puerto Rico. We didn't stop at Hispaniola, though we would have liked to. Our reason for this was that other yachtsmen had told us hair-raising stories to the effect that visiting yachtsmen, especially those who came after dark, were boarded and treated with suspect. Some were even met with gunfire.

On the morning of our fifth day at sea, we arrived in San Juan, where my aunt and uncle from Victoria joined us. They had come to spend Christmas on Chebucto. One of the main attractions in San Juan is El Morro Castle, on the northernmost tip of Old San Juan. It was begun in 1539 to guard the entrance to San Juan harbor against enemy and pirate attacks. It's walls are 18 feet thick and rise 140 feet out of the sea.

In mid-December we left Puerto Rico and headed for St. Thomas, which is the first of the Virgin Islands. St. Thomas was dead upwind; the wind was fresh and there was a heavy sea running. We started out prepared for this, but after an uncomfortable night bobbing about in the rain, we altered off the wind and sailed into Celebra, a small island east of Puerto Rico. When the weather let up we once more began the long beat to St. Thomas.

Charlotte Amalie, capitol of St. Thomas, is truly a yacht haven. There were more than 100 yachts in the harbor, a high percentage of which were charter boats. Many people brought their boats here and became anchored permanent residents on board. Other yachts were transient like ourselves.

A lot of young people in the age group of 18 to 25, had bought old yachts and trawlers and were repairing them to live on. Most of them lived common law, this apparently being their accepted way of life.

A few days before Christmas we had Chebucto hauled, and for two days the family scrubbed and painted. While we were on the slip, we had to lower the dog to the ground in the laundry bag. She howled all the way down — but she made it!

Christmas in Charlotte Amalie was beautiful, and we woke on Christmas morning to a clear sky, calm harbor, and the temperature already in the mid eighties. The sailing from St. Thomas through the rest of the Virgin Islands was really great.

We sailed for three hours in the morning; anchored for lunch, swam, snorkelled; and then sailed for another leisurely three hours before anchoring for the night. In one anchorage we explored the Annaburg sugar mill — an old wind-driven mill. Only the stone base remains, which had once provided the power to grind the sugar cane and press it. It was fascinating to look at the mountain behind and imagine it once being covered with sugar cane, and worked by the slaves.

In yet another anchorage, we explored the Baths, which are rock formations where the limestone has eroded, forming endless tunnels and pools.

New Year's Eve was spent on Virgin Gorda, at the Bitter End Marina. This marina is run by a Bahamian and a South African man, who having retired from the charter business, now cater to transient yachts. New Year's Eve was a happy night, and the marina's dining-room was crowded as there was lots of boats in this night. Virgin Gorda is the last of the Virgin Islands, and now only the Anegada and Sombrero Passages separate us from the West Indies. We're all a bit uneasy about this next crossing, as we've been warned that it is a rough passage. But many more islands lay ahead of us and we're anxious to move on.

In the e
confined
drifts fr
flowing
to the fis
newer C

*There was inv
stiff breeze eit
down the river.
often said that
blew down the
winter and up al
Later it was rea
the season
lengthened and
by going outside
the fish that w
mulating off
mouth in prepa
their annual ru
spawning groun*

Then it was found
tow the boats out to
grounds each evening,
fish through the hours
and be picked up and
after daylight.

Usually there were
tablished near the m
river by the canneries
far up-river to make it
sound to tow the boat
neries. Instead the bo
their catches to scows
various camps which,
were picked up by th
from the canneries an
river to their final desti
the fish were canned in

At the time to which
ring, there were 13 o
canneries operating on
each supporting a fleet
125 fishing boats. B
Claxton were two of th
neries. Besides these
were: Aberdeen, across
from Port Essington;
near Balmoral at the
Ecstall River which
Skeena just above Po
or Spokshut as it was m
ly known in those da
Wadhams, and Cunning
Essington.

There was another
had gone out of circ
time previous to this
Island at the mouth o
on the Spokshut side;
owned by Peter Herm
operated a clam canne
Island near Hudson Ba
same time. Below Pt. L
were Carlysle and Cl
had been another canne
Standard, a mile or so
ton, and a smaller o
Cove, but these had gon
tence before this tim
Smith Island there was
while on the Slough th
verness, Dominion, N
and Cassiar. Sunnysid
later between the las
tioned. There was also
across from Port Essin
Prince Rupert Canner
miles up Tucks Inlet
Rupert, which were
time later.

S . . .

FORMER VICTORIANS — ARE
NOVA SCOTIA, TO VICTORIA,
E WEST INDIES AND PANAMA
VE ON THE WEST COAST THIS
IN VICTORIA THEY AGAIN PLAN
ENTLY IN THEIR PLYMOUTH
IERE THEY LIVED FIVE YEARS
SECOND INSTALLMENT
EIR VOYAGE.

islands are completely uninhabited, so the beachcombing was really great. We returned to Chebucto late that afternoon, loaded down with shells. These islands are completely uninhabited, so the beachcombing was really great. We returned to Chebucto late that afternoon, loaded down with shells, an empty 10-gallon wine bottle, a fishing float from Portugal, and old Bahamian cooking pot, and all of us tired and sunburned.

At the next island, Mayaguana, we were anchored close to the beach in an exposed area, almost directly above the remains of an old wreck. Later, when diving off Chebucto, we brought up an old wrought-iron mast band that connected the top mast to the lower mast of an old ship.

The Caicos Islands were our next stop, and are the last of the Bahamian islands. The night before we got in, Dad and my brother had caught a beautiful 30-pound dolphin, so we had some to give to the customs man, and the rest we traded in exchange for five hot baths! We always catch enough fish to eat, and extra before coming into a port so we have some to trade for a bath, or a stalk of bananas. After five wonderful days in these islands, we now look forward to coasting along the shores of Hispaniola, en route to San Juan, Puerto Rico.

* * *

lands . . .

chorage we explored the Annaburg sugar mill — an old wind-driven mill. Only the stone base remains, which had once provided the power to grind the sugar cane and press it. It was fascinating to look at the mountain behind and imagine it once being covered with sugar cane, and worked by the slaves.

In yet another anchorage, we explored the Baths, which are rock formations where the limestone has eroded, forming endless tunnels and pools.

New Year's Eve was spent on Virgin Gorda, at the Bitter End Marina. This marina is run by a Bahamian and a South African man, who having retired from the charter business, now cater to transient yachts. New Year's Eve was a happy night, and the marina's dining-room was crowded as there was lots of boats in this night. Virgin Gorda is the last of the Virgin Islands, and now only the Anegada and Sombrero Passages separate us from the West Indies. We're all a bit uneasy about this next crossing, as we've been warned that it is a rough passage. But many more islands lay ahead of us and we're anxious to move on.

In the early days of fishing for salmon on the Skeena the fishing was largely confined to the river, even above Aberdeen. As the distances to the various drifts from the canneries and camps were so short and the tides ebbing and flowing were such a help in getting places, no great difficulties were presented to the fishermen even before the advent of the gas engine, as the old skiffs and the newer Columbia River-type boats could sail to their chosen spots in a short time.

SKEENA RIVER MEMORIES BEFORE POWER GILLNETTERS

By CAPT. DON PECK

There was invariably a stiff breeze either up or down the river. It was often said that the wind blew down the river all winter and up all summer. Later it was realized that the season could be lengthened and advanced by going outside to meet the fish that were accumulating off the river mouth in preparation for their annual run to the spawning grounds.

Then it was found necessary to tow the boats out to the fishing grounds each evening, so they could fish through the hours of darkness and be picked up and towed back after daylight.

Usually there were camps established near the mouth of the river by the canneries that were too far up-river to make it economically sound to tow the boats to the canneries. Instead the boats delivered their catches to scows moored at the various camps which, when loaded, were picked up by the river tugs from the canneries and towed up-river to their final destination where the fish were canned in due course.

At the time to which I am referring, there were 13 or perhaps 14 canneries operating on the Skeena, each supporting a fleet of from 65 to 125 fishing boats. Balmoral and Claxton were two of the larger canneries. Besides these two, there were: Aberdeen, across and up-river from Port Essington; Alexandra, near Balmoral at the mouth of the Ecstall River which joined the Skeena just above Port Essington, or Spokshut as it was more familiarly known in those days; the B.A., Wadhams, and Cunninghams at Port Essington.

There was another cannery that had gone out of circulation some time previous to this on Ladysmith Island at the mouth of the Ecstall on the Spokshut side; this one was owned by Peter Herman, who also operated a clam cannery on Dundas Island near Hudson Bay Pass at the same time. Below Pt. Lambert there were Carlysle and Claxton. There had been another cannery, known as Standard, a mile or so below Claxton, and a smaller one in Morse Cove, but these had gone out of existence before this time. Over on Smith Island there was the Oceanic, while on the Slough there were Inverness, Dominion, North Pacific and Cassiar. Sunnyside was built later between the last two mentioned. There was also the Haysport, across from Port Essington, and the Prince Rupert Cannery about five miles up Tucks Inlet from Prince Rupert, which were started some time later.

Although the various canneries had accumulated quite a fleet of small tugs for towing their fish scows around the river, the problem of towing outside called for more powerful tugs, so a good many new names came into the picture. Previous to the advent of the internal combustion engine, the tugs that worked on the river during the canning season were to the best of my knowledge the Florence and Spray at Inverness; Vera at Cassiar; Oceanic used two chartered tugs two years in succession: the Eva, owned and operated by the Martinolichs of Ladner, and the Bamberton, which was owned by the B.C. Cement Co. — she ended her days as the Scotch Fir in a fire in 1962.

Claxton had the Claxton, which was more familiarly known as the Bull of the Woods, and Carlysle had the Clive, owned by the cannery manager, Capt. Bert Brewster, and named for his son, Capt. Clive R. Brewster of Vancouver.

Cunninghams had the big and powerful Chieftain and the Lottie N. (the latter being built at Port Essington by the cannery manager, Frank Inrig), and the B.A. had the Phoenix. An interesting chapter in this vessel's career was that she was built in the State of Washington, and when just about completed, launched herself on a very high tide in the night, went adrift and was picked up by a Canadian on the Canadian side of the border. Unclaimed by her builders, she was towed to Victoria where she was completed, given Canadian registration, and sailed on the west coast as far west as Ucluelet on a regular, more or less, freight and passenger service.

Balmoral had the colorful Tyee, which was built for the B.C. Packers and designed on the lines of a war canoe, even to the long overhanging bow carved with the tribal emblem. To compound the felony, they installed an engine in her with the opposite rotation to the normal with the result that she backed to starboard instead of to port when making a landing, so that she was forever sticking her nose in places it had no right to be. By the time she ended her days her snout had been so modified by her various collisions that it was simply a flat surface with very little overhang. There were probably other steam tugs on the river in those days that were previous to my memory or that the years have erased.

When the boats were picked up at the canneries for the two outside on Sunday afternoon, they were towed on two towlines, with spliced-in beckets every 30-odd feet, so that when the tug got under way she had two strings of boats in pairs for the length of her tow. When I towed the boats for Cassiar we would have 30 or so boats in each string.

When the mouth of the river was reached we would set a course outside of Holland Rock (no lighthouse then) and bear off towards Eddye Pass until a more or less mid-sound position was reached, when we would bear off toward Rachel Island. The boats would be dropping off along the way wherever the fishermen's fancy dictated, so, by the time we reached Rachel Island, they would all have let go and the tug would put about and head for Humpback Bay on Porcher Island to anchor for the night. The tugs would leave the harbor early enough in the morning to get down to the leeward boats when they picked up their nets at daylight.

There was no fishing in these waters in the daylight hours as the water was so clear the fish could see the nets and avoid them. Picking up the boats in the morning was a much more complex problem than towing them out in the evening as they were invariably scattered far and wide, especially if the wind had freshened during the night from the S.E.

Some of the boats might take shelter behind Lucy Island and I have seen the odd boat well out toward Triple Island before we were able to catch up with it. It was essential that none be missed, for if the southeaster prevailed they might not get back for days, their fish would spoil, and this situation invariably led to a long and expensive search.

I do not remember that there ever was a boat lost, but on at least two occasions I found stray boats sheltering in the islands that fringe Melville Island on the east.

Saturday morning was always a pain in the neck as the boats had to be towed all the way back to their respective canneries. The fishermen took this opportunity to rinse the slime out of their nets by overhauling the net while towing several fathoms behind each boat and slushing it around to clean it preparatory to putting the net in a bluestone tank on arrival at the cannery. It seemed that the tide was invariably ebbing as we entered the river, so, what with the dragging of the nets, we were sometimes slowed to a crawl or were just able to hang on until the tide turned in our favor.

The steam tugs towing outside were gradually augmented and in some instances replaced by newer tugs powered with gas engines. I believe the first tug on the river using an internal combustion engine was the Oceanic at Oceanic Cannery. She was powered by an English engine burning kerosene. As she had an open exhaust it was often said that one could hear her 10 miles and smell her five!

The steam tugs in operation at this time were Eva at Oceanic, Florence at Inverness, Eagle at North Pacific, McCulloch or Topaz and Vera at Cassiar, Claxton at Claxton, Clive and Hong Kong at Carlysle, Chieftain, Lottie N., and Phoenix at Port Essington and for a while the Tyee at Balmoral; she also towed for Alexandra at times.

The gas powered tugs after the Oceanic arrived more or less in the following order: Totem and Kyak at Balmoral, Linde at Cassair, Adam and Eve at North Pacific, Klatawa at Dominion and Nahmint at Claxton. There were probably others but these are the ones that readily come to mind.

Notable about the Bamberton and the Florence was the fact that they were both skippered by native captains holding master's certificates, both haling from Metlakatla. The Bamberton master was Henry Provost and the Florence master, Herbert Clifton. I do not know where Provost served his time in order to qualify for his master's papers, but Herb Clifton served on Bishop Ridley's mission yacht and held a certificate of service rather than the usual certificate of competency.

Herb also played the pipe organ in the Anglican Church in Metlakatla. He was an accomplished, self-taught musician and seemed to be able to play any musical instrument placed in his hands. He was also one of the most capable tug boat captains I have ever met, with a memory like the proverbial elephant. He stood six foot three and was built with it, strong as a horse and one of the finest gentlemen with whom it has been my good fortune to sail.

Every page of his logbook was written in a hand fit for a scroll. Calling cards were popular among the ladies and as a hobby Herb used to write them. He would write three or four practice cards and then run

Continued on Page 15

"SOULIER!"

Bonjour Mesdames et Messieurs

By DORIS FARMER TONKIN

If the children in School District 71 (Courtenay) don't grow up bilingual, it won't be the fault of some 50 elementary teachers. Well, not completely bilingual, but with at least a speaking knowledge of French.

Since 1969 District 71 has been piloting a five-year plan to introduce French in the elementary grades under co-ordinator Meguido Zola. He believes, and this has been borne out by research and experiment, that the younger the child, the more easily he learns another language and retains it more permanently.

In his terminology: "During the primary and intermediate years, the language units are deposited within the brain that he will use for all later additions to his vocabulary and structures. These may be re-activated at a later time in life."

He should know for he has done two years research on elementary school French under the sponsorship of the Commonwealth Fellowship Plan and had six years of teaching experience. He is a graduate of the Sorbonne and also the University of Bristol so is completely at home in both languages himself.

At any rate, what he refers to as "The Courtenay Experiment" is proceeding with commendable success. In fact in the latter part of 1971 it received the approval of the B.C. Teachers' Federation to the tune of a $1,000 award. The award is to recognize the project's contribution to the development of education in B.C. but also to disseminate the information by the completion of two projects which I'll mention later.

The instruction which began in grades six and seven when the course was started in 1969 has now spread downward to grade one. The beauty of it is that it is given by the room teacher so no extra expense is incurred for a salaried specialist. The teachers do this on a voluntary basis, and it is also a matter of choice for the children. Nevertheless less, 95 per cent opt for it with the blessing of their parents.

If you are interested in seeing how this innovation works come with me on a visit to a couple of grade one classes in the Comox elementary school. You'll enjoy it.

We'll go first to Miss Jean Norris' room — she's a friend of mine. We'll be politely greeted by the class with: "Bonjour Mesdames" or "Madame and Messieurs" as the case may be. Unless we happen to arrive a little late and find the small students in jacknife positions on kindergarten chairs, waving their feet wildly in the air shouting "Soulier!" After a drill like that they should remember the word for shoe!

Jean Norris is a warm, dedicated person, with considerable teaching experience. She is deeply interested in all pertaining to primary education, and enjoys a challenge.

Teachers who volunteered to instruct attended a course sponsored by the B.C. Teachers' Federation for 10 days in August, 1971. Mr. Zola and a qualified assistant were in charge.

"I had never heard French spoken before I took the course," says Miss Norris. "Well — I had a sort of smattering of French in high school — you know the kind of thing."

The first learner objective of the elementary French program, according to Mr. Zola, is to give the children the feeling that it is fun to use French and perfectly normal to do so. Listening to Miss Norris' pupils reel off the day, date, month, weather and other simple facts and sentences prove that objective has been achieved. Especially when you watch their faces. They speak without any self consciousness and much enjoyment.

MRS. KABUSH, holds a paper cup in one hand and an upside down truck in the other for identification by the class.

Especially when they do the shoe drill! They have little songs and other games, and one which gives scope to individual participation is the exercise of choosing clothes for a paper doll. Excuse me, I mean **poupee.**

The doll and her wardrobe are kept in a box. Miss Norris extracts the doll and asks a member of the class to choose a **robe** for her. She also specifies a color. A **manteau, chapeau,** everything except **souliers** are asked for. Then the children take turns in asking. All very simple and fun. These children will never complain as did a secondary group I've heard of:

"Do we have to have French rammed down our throats."

No indeed, the language will become a part of life for them.

With the children calling "au revoir" after us, we'll go next door to Mrs. Peggy Kabush's room and she will show us other aspects of this learning experience.

Mrs. Kabush does not have Miss Norris' length of teaching experience but she does share her enthusiasm, and to her also, the course was a challenge.

She admits to having had very little experience of French until she took the teachers' course with Miss Norris.

"I had taken a course in conversational French," she says.

She will show us the audio-visual part of the program, using tapes and pictures. The tapes contain words and phrases correctly spoken in French which the children are obliged to repeat. In this way any imperfection of the novice teacher's accent is rectified.

Mrs. Kabush has cutouts of a train, bicycle, car and moving van attached to a punch board. She asks for identification of these as to the vehicle and the color.

Identification of animals by sound is another ploy. A selected group of children will baa like sheep or mew like cats or bark like dogs, and the rest of the class will identify the animal in French.

These children and their teacher are having just as much fun as the class we visited previously.

Well, so much for grade one. Now if you would like to see and hear the instruction grades five and six are getting, you could visit those rooms, too.

In these rooms the instruction is given by Mrs. Rose Liber, a French Canadian by birth, who received all her education in French until she completed high school. She has a roving commission in District 71 and teaches at several schools. Rather interestingly, you'll find these grades as enthusiastic as the little ones.

While at the present the stress is on speech as the pupils progress they are introduced to reading and writing as well. The aim is to have a good backlog of knowledge by the time they reach the stage of secondary education. Then if interested, they may decide to go in for a more thorough study of the language.

There are regular in-service training courses for the teachers, and these are open to teachers from other districts as well. Several workshops have been held.

Though there is a growing trend towards broadening French instruction throughout the B.C. school system, only one other school district in the province has a district-wide program. Therefore the Courtenay ex-

Continued on Page 13

Bonjour Mesdames Messieurs

DORIS FARMER TONKIN

olds a paper
nd an upside
other for iden-
he class.

Miss Norris'
y, date, month,
imple facts and
t objective has
cially when you
ay speak with-
sness and much

hey do the shoe
ttle songs and
he which gives
participation is
sing clothes for
e me, I mean

wardrobe are
Norris extracts
member of the
be for her. She
r. A **manteau,**
except **souliers**
n the children
All very simple
iren will never
econdary group

have French
roats."

No indeed, the language will become a part of life for them.

With the children calling "au revoir" after us, we'll go next door to Mrs. Peggy Kabush's room and she will show us other aspects of this learning experience.

Mrs. Kabush does not have Miss Norris' length of teaching experience but she does share her enthusiasm, and to her also, the course was a challenge.

She admits to having had very little experience of French until she took the teachers' course with Miss Norris.

"I had taken a course in conversational French," she says.

She will show us the audio-visual part of the program, using tapes and pictures. The tapes contain words and phrases correctly spoken in French which the children are obliged to repeat. In this way any imperfection of the novice teacher's accent is rectified.

Mrs. Kabush has cutouts of a train, bicycle, car and moving van attached to a punch board. She asks for identification of these as to the vehicle and the color.

Identification of animals by sound is another ploy. A selected group of children will baa like sheep or mew like cats or bark like dogs, and the rest of the class will identify the animal in French.

These children and their teacher are having just as much fun as the class we visited previously.

Well, so much for grade one. Now if you would like to see and hear the instruction grades five and six are getting, you could visit those rooms, too.

In these rooms the instruction is given by Mrs. Rose Liber, a French Canadian by birth, who received all her education in French until she completed high school. She has a roving commission in District 71 and teaches at several schools. Rather interestingly, you'll find these grades as enthusiastic as the little ones.

While at the present the stress is on speech as the pupils progress they are introduced to reading and writing as well. The aim is to have a good backlog of knowledge by the time they reach the stage of secondary education. Then if interested, they may decide to go in for a more thorough study of the language.

There are regular in-service training courses for the teachers, and these are open to teachers from other districts as well. Several workshops have been held.

Though there is a growing trend towards broadening French instruction throughout the B.C. school system, only one other school district in the province has a district-wide program. Therefore the Courtenay ex-

Continued on Page 13

THE CAVILL SWIMMERS

One of them finds new life in 'Cool' Saanich

By AGATHA PHILLIPS

This is a portrait of the Cavill dynasty of famous swimmers. It began with the heroic adventurer Fred Cavill—a sternly handsome man, who called himself "Professor." Born in London in 1839, he first became prominent when, in 1877, he accomplished the cross-channel swim in 12 hours.

In his early years an apprentice in the Queen's yacht Fairy, he established a new swimming bath at Kensington, to which came many of the notable people of the day to receive instructions from the gallant Professor — among them, Princess May of Teck, later to become Queen Mary, and King George V.

In 1870, he came second to a man named Johnston in a race from Putney to Hammersmith, for the championship of the world. When, at the age of 50, he was returning home aboard S.S. Rimutaka from a business trip in England, on nearing Cape Town a woman had attempted suicide by drowning. The Professor stripped off his clothes and shot overboard to rescue her.

She had just gone under all but the top of her head, the air in her garments being exhausted in her half-hour's float, when he reached her a quarter of a mile abreast the ship, he seized her and lifted her clear and as they approached the ship's side the lookout reported a huge shark right under the bows.

This rescue earned the noble fellow his fourth Royal Humane award for lifesaving at sea. Eventually, the Cavills collected 10 between them — among whom were our present residents of Saanich, B.C., Major Colin Clive Cavill (the Professor's grandson) and wife Diana.

The Cavills' love of adventure is hereditary — Fred's wife was a half-sister of Cecil Rhodes, the British-born South African statesman, financier, founder of the Rhodes Scholarships, and one of the great empire builders of the late 19th century.

When in 1879 the Cavill family emigrated to Australia, they quickly established an affinity with the raw, big land. In the lush setting of the Sydney's Botanic Gardens, the Professor built the monumental "natatorium" that was for years a city landmark.

Of the Professor's six incredibly handsome sons, who set innumerable swimming records and carried his teachings to many parts of the world: Ernie, Charles, Percy, Arthur, Sydney and Dick, only the latter two were born in Australia.

Ernie, the eldest, who at the age of 15 won a state championship, later became the professional champion of Australia.

Charles was the first to swim across the Golden Gate at San Francisco, a feat that was the prelude to his death, when on May 22, 1897, in a Stockton, Calif., underwater "stunt" he was poisoned, because the baths was fed from natural gas wells and the tub he entered beneath the water had contained poisonous vapors. He was 26.

But five Cavill sons were still alive to build the Cavill legend. Percy, winner of two world titles, was so nearly allied to the fish that people of Andros, an island in the Bahamas, where he lived for 15 years, said that whenever he had a choice of walking or swimming five miles, he swam.

And there was Arthur Roland Channel (born on the night his father made the Channel swim), who in 1890 originated the Australian Crawl, a style of swimming that began a chain of events that changed the entire world aquatic picture; with face submerged and arms flying like flails, the legs would be lifted out of the water almost at right angles, to be thrashed in a two-beat action, right arm synchronizing with the left leg; the insteps striking the water with great force. The swimmer lay flat on his chest lifting his head to breathe when forced to do so. Apparently the name came from a swimmer who was defeated by a Cavill and complained that he wasn't going to let so-and-so "crawl over me."

In 1014 while instructor at the Multnomah Club, in Portland, Oregon, he attempted to swim across the Seattle harbor, but the weather was bitterly cold and after one hour and 10 minutes and 500 yards from the finishing point, he stopped — almost froze to death. He died soon after.

Sydney St. Lenards, named after the city and suburb in which he was born, went to America to become an instructor at the famous San Francisco Athletic Club the Olympic. There, he conceived the butterfly stroke: the trudgeon or double overarm with scissor kick. Coupling trudgeon for speed and crawl for reducing figures proved a winner in swimming races.

And finally Dick, the first man to swim the crawl stroke in a race, was virtually unbeatable. One of the three greatest swimmers Australia had produced, he won 18 national titles and 22 New South Wales championships.

This Cavill, too, was a showman — with son Major Colin Clive, then, a lad of five, in 1912, they appeared in America in a stage act, Father Neptune. Returning home in 1913, they continued the act with Wirth's Circus in Australia. Dick lived till 1938, then, on May 2, he died from heart failure at the pool he had leased at Balmoral.

It is certain that Major Cavill inherited the family characteristic of footlooseness. Born in Sydney, Dec. 19, 1907, he sojourned in many lands before settling in Canada; tin-mining in Malaya, 1934; companion-guard to Gandhi, Nehru, and Raja Gopalichari, during their detention at Poona, India; climbed Mt. Manga Parbat (26,629 feet) in Kashmir, 20,000 feet before giving up; received the majorship rank in the British Army of India; savored Tibet lifestyle a while; and on to Burma.

Here, while billeted near the Chinese border, in a Hill Station called Kalaw, fate willed Major Cavill to meet his future wife, Diana Pullinger, a member of the British Women's Voluntary Corps — a Londoner by birth within the sound of Bow Bells. In 1946, they were the first Europeans to marry in Burma after the war.

MAJOR COLIN CAVILL WITH WIFE DIANA.

Following a lengthy honeymoon in Australia amidst relatives and friends, the young couple returned in 1948 to tin-mining in Malaya again.

"Chinese owned one-third of the mines. Their form of mining was 'open-cast' i.e., excavation by hand labor. Western methods included water monitors (like cannons) that wash down a hillface, and latest device of all bucket-dredges, which, set on a pontoon, scrape up the swampy earth and drop it into sluices that extract the ore.

"Malaya exports 60,000 tons a year. In 1949-50, the sale of Malaya tin brought more than 90 million USA dollars to the Empire dollar pool each year," said Major Cavill.

By 1948, due to the rampant communist terrorism, the Malayan government declared a state of emergency. This imposed great hardships and in 1951 the Cavills left for the Bahamas.

Travelling via boat and air, they reached Nassau, their new home, on July 4. Here, in one of the world's leading tourist centres, where there is no income tax, no business tax, no capital gains tax, no sales tax, no profits tax, nor a tax on the remission of dividends — a literal paradise for private investors, international commercial banks and trust companies — where many of today's prominent local people (the once Bay Street Boys) made their original fortunes in the 1919 rum-running trade, Major Cavill, as civil engineer, worked for the Bahamas government. Wife Diana, a professional artist, whose paintings adorn the walls of London's Royal Academy, painted, as well as pursued her linguistic career. She speaks Italian, Spanish, German, French, Malayan, and Arabic. In between time, they relaxed at various clubs with friends like Mr. and Mrs. Lyon, the multi-millionaire manufacturers of the fancy wheel hubs; or went fishing, where in a course of few years, Major Cavill and wife Diana were both awarded two Royal Humane Medals, each for saving fishermen's lives.

Then one simmering, tropical day, the Cavills decided to make their final home in "cool" Saanich, just off the Gorge Road on Austin Avenue.

Travelling by air, car and trailer, they arrived here on Sept. 16, 1963. They lived shortly at Craigflower trailer park, then bought in the immediate location. Their new venture is to buy a sailboat and perhaps later circle the globe once more.

ANSWER TO LAST WEEK'S PUZZLE

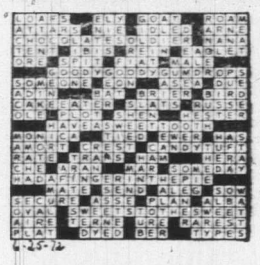

LARRY, SON OF TSARTLIP CHIEF DAVID BARTLEMAN, CHECKS CAMP SIGN AT STELLEY'S CROSS ROAD.

Pheasants, Fish and Flowers

THE NEW TSARTLIP CAMPGROUND HAS THEM ALL

As guests on the Reserve one warm spring weekend, we shared our campsite with a cock pheasant. His sharp cry first alerted us to his presence.

We froze — watching him pace his wooded domain. His bold plumage flashed, then dimmed, as he moved from sunlight to shadow. Nearby someone began to chop kindling.

From the boat ramp on the other side of the woods an outboard motor stammered to life. Another early fisherman was off to try his luck.

The morning was sunny and clear; the air filled with the fresh scent of green growing things. Near our tent the forest floor was scattered with the pale stars of mayflowers.

The Saanich Peninsula's newest and prettiest camping spot is at the Tsartlip Reserve in Brentwood.

The campsite is situated near the boat ramp, just south of the long, clean curve of gravel beach that marks the shore of Indian Bay. It can be reached by following West Saanich Road north from Victoria to Stellys Cross Road. There a bright sign advertises the campsite and boat ramp. At the foot of the hill is the office, a sparkling new building which is named by volunteers from among the band members.

The Tsartlip Band and its officials are deeply concerned that they find ways to use their land without spoiling it. Though the town of Brentwood presses ever closer to the reserve, the land is green. The houses are still widely spaced. There is room to breathe and run.

From the sea, the contrast is marked. The Brentwood houses elbow each other for sea front. Their windows and rooftops rise in a jumble like heads in a frantic crowd crying, "Me! Me! Make room for me!"

How much more gracious are the homes on the reserve. They stand back from the shore politely, leaving the ocean front free for all to enjoy.

The Tsartlip Band is fortunate in owning one of the most beautiful pieces of waterfront land on the Peninsula, and they are beginning to use it well.

The Reserve's cement boat ramp (fee $1.50) has been a real money-maker for years and has recently been improved by the addition of a sturdy new float at one side. The sheltered fishing waters of Saanich Inlet draw hundreds of fishermen each year. The Tsartlip boat ramp is a favorite launching spot for those who trailer their boats to the area.

Simon Smith and his wife Rose, who were in charge during our visit, estimate that 80 boats use the ramp on an average summer Saturday. For those campers without their own boats there are several marinas within a short distance offering both rental boats and guide service.

The campsite is a new venture, built by local men and was financially assisted by a small grant from the Indian affairs department. Last summer marked its first full season in operation and Band Manager Tom Sampson is pleased with the results. He says that close to 500 families camped there last summer. Many visitors enjoyed their stay so much that they have reserved tent space for this year as well.

The camp register already bears the names of guests from Eastern Canada, the United States and even Mexico. Cub and guide groups are beginning to use the campground as well and the Band Office (phone 652-2913) will take reservations for such groups.

There are 32 clean, secluded campsites, well laid out and each complete with a gravel tent pad and parking space, plastic-lined garbage can, a good cement fireplace with a cooking grill and a sturdy picnic table. The tables were made by woodworking students at Mt. Newton Junior Secondary School, from materials provided by the Band. Under the direction of Roger Anstey, their industrial arts instructor, a group of grade 9 and 10 boys, many of them from the local reserves, worked for nearly six months to complete the job.

At a charge of $2.50 a night, the camp facilities compare favorably with those of the provincial parks, providing tap water, firewood and pit toilets. Many of the sites are suitable for trailers or campers since they have no wooden barriers blocking off the tent area.

This year's addition to the facilities include hot showers as well as a grocery store next to the office. The store opened this spring and stocks camping food, pop and ice cream.

The Band plans to use the store as an outlet for Indian handicrafts. They already have a good supply of the famous Cowichan Indian sweaters and hats, knitted by local women. The store shelves hold totems, wall plaques and masks, many carved by Cicero August of Westholme. Young John Elliott's forceful oil paintings enliven the walls. Gay beadwork, moccassins and necklaces add colour.

By omitting the middle-man, the local craftsmen and women expect to offer their products at very reasonable prices.

The most outstanding and attrac-

Continued on Page 16

LEY'S CROSS ROAD.

Flowers

S THEM ALL

ton Junior Secondary School, from materials provided by the Band. Under the direction of Roger Amstey, their industrial arts instructor, a group of grade 9 and 10 boys, many of them from the local reserves, worked for nearly six months to complete the job.

At a charge of $2.50 a night, the camp facilities compare favorably with those of the provincial parks, providing tap water, firewood and pit toilets. Many of the sites are suitable for trailers or campers since they have no wooden barriers blocking off the tent area.

This year's addition to the facilities include hot showers as well as a grocery store next to the office. The store opened this spring and stocks camping food, pop and ice cream.

The Band plans to use the store as an outlet for Indian handicrafts. They already have a good supply of the famous Cowichan Indian sweaters and hats, knitted by local women. The store shelves hold totems, wall plaques and masks, many carved by Cicero August of Westholme. Young John Elliott's forceful oil paintings enliven the walls. Gay beadwork, moccassins and necklaces add colour.

By omitting the middle-man, the local craftsmen and women expect to offer their products at very reasonable prices.

The most outstanding and attrac-

Continued on Page 15

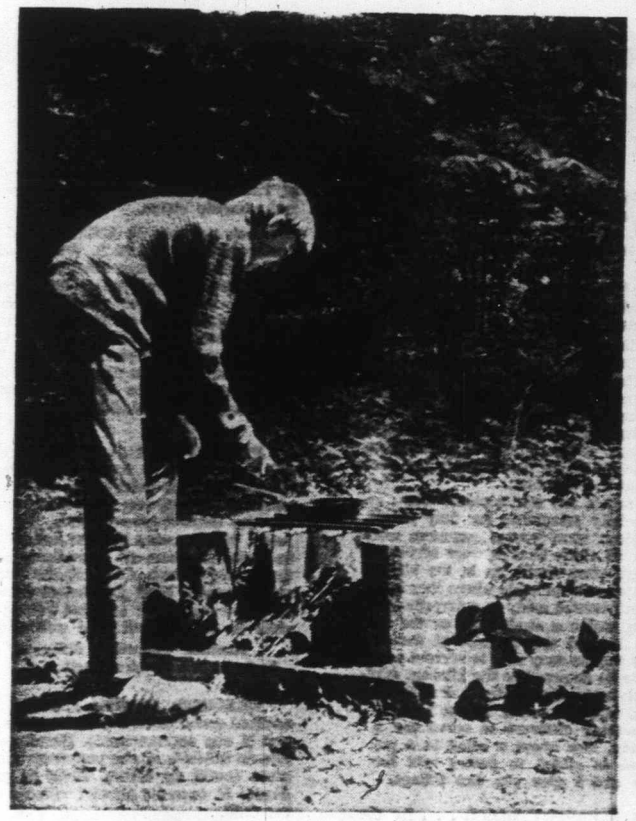

BREAKFAST TIME AT CAMPSITE NUMBER NINE.

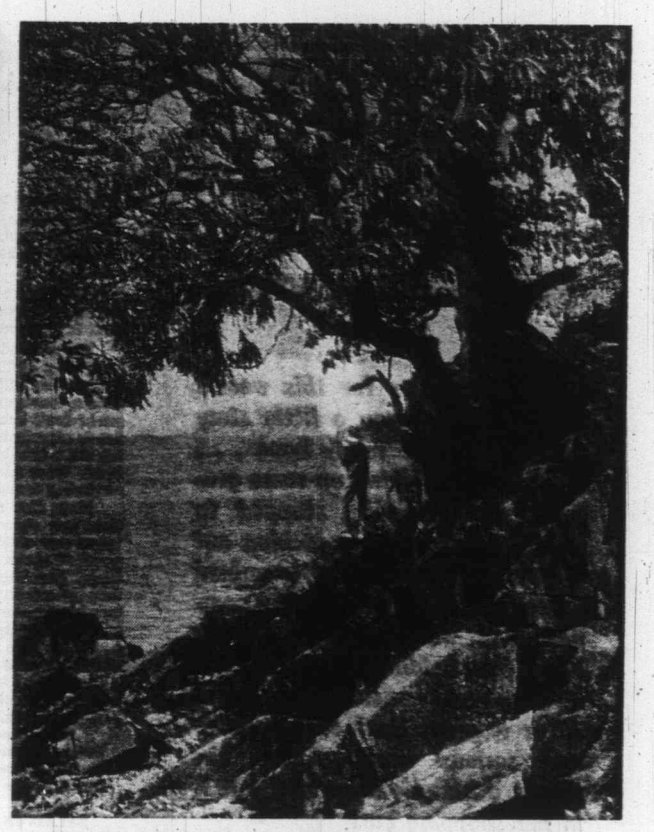

ARBUTUS, ROCKS AND SEA ADD BEAUTY TO CAMPGROUND.

Photo-Story By ED and JEAN MacKENZIE

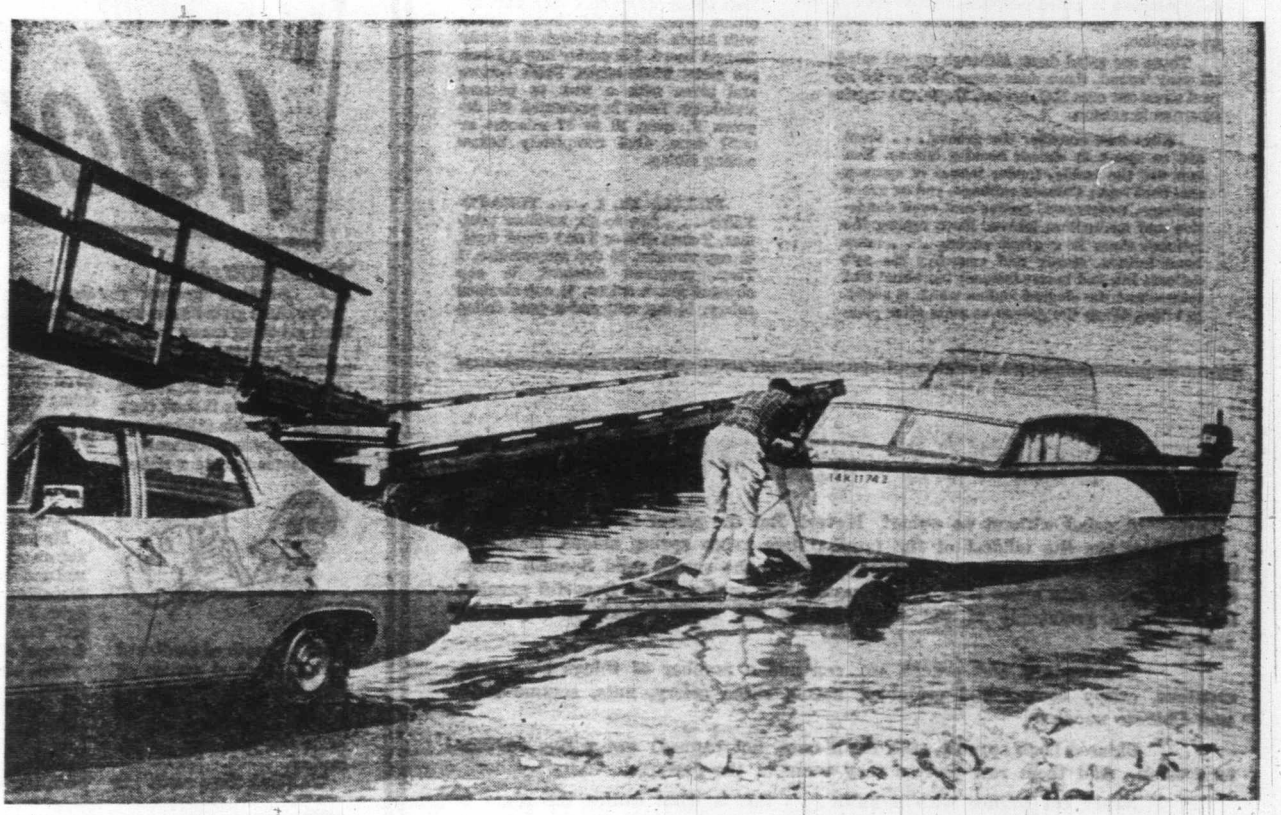

BOAT LAUNCHING IS EASY AT TSARTLIP RAMP.

Summer Salad

MURIEL WILSON

FOOD FOR THOUGHT

As an opener for this week's column I'll tell you a little story that tickled my funny bone . . . a gentleman picking up some groceries for his wife, stopped to watch a lady shopper picking out a head of lettuce. She examined practically every head in the compartment, weighing each in her hand, then holding it up to observe its shape and general appearance. After a great deal of indecision and serious contemplation she finally decided on one and put it in her shopping cart.

The gentleman was fascinated by the apparent seriousness of her choice .Then on a spur-of-the-moment urge he touched the lady on the shoulder and asked: "Would you be kind enough to show me the second best one."

Well of course salad material must be carefully selected. A wilted vegetable has no place in a salad . . . ingredients must be fresh and crisp as crinoline.

These are salad days. Although we eat salads all year 'round, there does seem to be extra appeal when our own B.C. greens, fruits and vegetables are in season.

First let's consider the greens . . . there are so many to choose besides lettuce. You can use the inside, tender leaves of spinach and beet tops; Chinese cabbage, red or green cabbage, watercress, endive and even dandelion and nasturtium leaves. Even among the lettuces there is a great variety . . . crisp head lettuce, sturdy and crunchy; the soft delicate bib and butter lettuce; the bland leaf lettuce and the elegant endive which is slightly bitter. Wash the greens as soon after picking as possible but never leave them standing in water. To crisp . . . wash quickly, drain and dry well, then chill in the refrigerator crisper. I like to wrap them in a terry towel.

There is just no end to the variety and combination of ingredients to make a salad, the only limit is your imagination.

The salad dressing is important . . . it should have tang and zip and the seasonings should be compatible with the salad ingredients. For instance, tarragon does wonders for chicken salad, sweet basil brings out the best in a tomato. It's fun to experiment. Just one caution . . . when trying out a new herb or spice, just use a dash, then taste. More can be added if necessary but over seasoning cannot be remedied.

Main dish salads are fine summer fare . . . they are especially adaptable for tray meals. When our children were young, summers were spent at camp, all camp lunches were served on trays. The trays were made up in the kitchen then set out on an outdoor table where they could be picked up and carried away to a favorite spot. . . . the beach, under a shady tree or the tree house up in a big old arbutus tree at the side of the house. It was an easy way to serve a meal. All trays had to be returned to the kitchen. (Collecting colorful trays, tiny individual salts and peppers, mugs, etc. became a Wilson hobby).

For something different to serve for a luncheon party, how about a salad in a pie shell? Cheese is added to pastry mix for extra flavor and I give you two fillings.

SALAD IN A PASTRY SHELL . . . for the shell . . . 1½ cups sifted all-purpose flour, ½ tsp. salt, ½ cup shortening, ¼ cup sharp cheddar cheese grated, 4 to 5 Tbsp. cold water and ¼ tsp. Tabasco. Sift flour and salt into a large bowl, cut in shortening, add cheese. Add Tabasco to water and sprinkle in a tablespoon at a time. Toss lightly with a fork each each addition. Form ball of dough lightly with hands. Roll out dough on lightly floured board. Fit pastry into a 9-inch pie plate. Flute edges. Prick bottom and sides with a fork to prevent shrinkage. Bake in preheated 450 degrees F. oven 10 to 12 minutes or until done. Cool completely before adding filling.

FILLING No. 1 . . . TUNA-POTATO . . . five to six medium potatoes, 2 cans (6½ or 7 oz.) chunk tuna, ¼ cup vinegar, ½ cup mayonnaise, 1 Tbsp. prepared mustard, ½ cup chopped green onions, ½ cup chopped celery, ½ tsp. salt and a good dollop of Tabasco. Parsley for garnishing. Or top with red pimento strips.

Cook potatoes in boiling salted water until tender; do not overcook. Drain and dice while still warm. In a large bowl combine diced potatoes with tuna broken into bite-sized pieces, the vinegar, mayonnaise, mustard, chopped onion (tops included for color,, celery, salt and Tabasco. Spoon into cold pie shell. Garnish with chopped parsley or pimento strips. To serve cut in wedges. A wedge of crisp head lettuce could be served with the salad pie and pass the Thousand Island Salad Dressing.

FILLING No. 2 . . . 2 cans crab or shrimp OR 1 of each, 4 hard cooked eggs coarsely chopped, 2 cups celery thin-cut on bias, ¾ cup sweet pickle, ½ cup ripe olives cut in wedges (or use stuffed green olives,, 1¼ cups mayonnaise, ¼ tsp. onion powder and salt and pepper to taste. Combine all ingredients and toss until thoroughly mixed. Chill. Spoon into baked and chilled pastry shell just before serving. A bowl of sliced cucumber and hot baking powder biscuits or Soda Bread goes well with this.

Another "something different" is a Tomato Aspic in a Cracker Shell.

CRACKER SHELL ... 1¾ cups finely crushed round cheese crackers, ¼ cup soft butter and ¼ cup sesame seeds. Blend well then press into an 8x8-inch square pan or an 8-inch round pie plate (build up sides). Bake in preheated 350 degree F. oven for about 7 minutes or until golden. Chill.

BRIDES' CORNER

A salad without an onion? Never! But the power of the onion differs . . . Chives are the mildest of the family, then green spring onions, leaks are mild and delicate. A favorite for some salads is the sweet, mild Spanish onion. Cut into paper thin slices then broken apart they make a fine flavorful garnish. Garlic is the grandaddy of the onion family, the most potent, it has great authority.

For texture and crunch we can add a number of things . . . crisp croutons, crispy cooked and crumbled bacon, sliced celery, nuts, sesame seeds and Chinese noodles.

Chinese bean sprouts (the fresh ones, not canned) are a fine addition to a salad. Add them raw just as they come in the package.

Never cut lettuce with a knife . . . this is what causes the edges to turn brown. Always tear lettuce with the fingers.

Hot, well-seasoned tomato juice is a fine thing to serve with a salad. Serve in mugs.

hints from Heloise

DEAR HELOISE:

Another "hooray" for Grandmas!

Our little girls like to sew, so their Grandma makes her used greeting cards into sewing cards for them.

She punches holes through each card, outlining the figures on the illustration. If the card is not made of sturdy paper, she glues it shut, thus making a double thickness.

She wraps an assortment of yarn pieces around a ribbon spool or length of cardboard tubing. A short section of pipe cleaner (with one end bent over the yarn to form an "eye") makes a needle that holds the yarn securely for sewing.

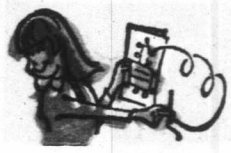

We think these cards are ideal gifts for shut-in children; they would also make an excellent project for hospital volunteer groups.

Carol E. Kramer

JUST A SNOOZE

DEAR HELOISE:

My son decided to take his nap on my bed, so I tiptoed in and undid the tiebacks on the draperies to shut out the light. But it was very windy and they billowed out and dragged across his face.

Well, here comes the brainstorm...

I had put café rings on each end of my tiebacks, so as to remove them easily. I simply took one end of each tieback, drew them across the

nmer Salad Days

standing
y, drain
rigerator
a terry

nd combi-
, the only

. It should
should be
. For in-
ken salad,
mato. It's
when try-
dash, then
but over

fare . . .
y meals.
hers were
served on
e kitchen
hey could
prite spot.
the tree
the side
e a meal.
hen. (Col-
salts and
hobby).
e for a
n a pie
mix for
llings.

. for the

of Tabasco. Parsley for garnishing. Or top with red pimento strips.

Cook potatoes in boiling salted water until tender; do not overcook. Drain and dice while still warm. In a large bowl combine diced potatoes with tuna broken into bite-sized pieces, the vinegar, mayonnaise, mustard, chopped onion (tops included for color,, celery, salt and Tabasco. Spoon into cold pie shell. Garnish with chopped parsley or pimento strips. To serve cut in wedges. A wedge of crisp head lettuce could be served with the salad pie and pass the Thousand Island Salad Dressing.

FILLING No. 2 . . . 2 cans crab or shrimp OR 1 of each, 4 hard cooked eggs coarsely chopped, 2 cups celery thin-cut on bias, ¾ cup sweet pickle, ½ cup ripe olives cut in wedges (or use stuffed green olives,, 1¼ cups mayonnaise, ¼ tsp. onion powder and salt and pepper to taste. Combine all ingredients and toss until thoroughly mixed. Chill. Spoon into baked and chilled pastry shell just before serving. A bowl of sliced cucumber and hot baking powder biscuits or Soda Bread goes well with this.

Another "something different" is a Tomato Aspic in a Cracker Shell.

CRACKER SHELL ... 1¾ cups finely crushed round cheese crackers, ¼ cup soft butter and ¼ cup sesame seeds. Blend well then press into an 8x8-inch square pan or an 8-inch round pie plate (build up sides). Bake in preheated 350 degree F. oven for about 7 minutes or until golden. Chill.

FILLING . . . 1 pkg (3½ oz. lemon jello, 1 cup boiling water, 1 cup tomato juice, 4 tsp. lemon juice or vinegar, ½ tsp. salt, ¼ tsp. Tabasco, ½ cup sliced stuffed green olives and ¼ cup chopped green onion tops. Dissolve jello in boiling water, stir to dissolve. Sir in tomato juice and seasonings. Chill until consistency of unbeaten egg whites. Fold in olives and onion. Spoon into chilled pie shell. Garnish with sour cream to which a little mayonnaise has been added.

Like painting, creating a salad is truly an art. The kitchen artist can create a masterpiece with our lovely summer fruit and vegetables. Let's create an original, not to hang in a gallery but to display on the dining room table.

Cottage Cheese Banana Split Salad can be a luncheon salad or a dessert.

COTTAGE CHEESE BANANA SPLIT SALAD . . . 1-3 cup chopped walnuts, 2 cups cottage cheese, ¼ tsp. salt, ½ cup blueberries or raspberries, 3 bananas, 1 medium head lettuce shredded, and Sundae Salad Dressing. Set aside about 3 Tbsp. of walnuts for garnish. Combine cottage cheese, salt, berries and remaining walnuts. Toss lightly. Chill. At serving time cover 6 salad plates with shredded lettuce. Slice bananas lengthwise and place one half across each salad plate. But one large or 2 small scoops of cottage cheese mixture on top of banana half. Top with Sundae Salad Dressing. To make this ... combine 1 cup fresh chilled fruit (blueberries, respberries or chopped nectarines) with ½ cup mayonnaise. Mash part of the fruit with a little sugar, then add whole fruit and mayonnaise. Place a spoonful on top of cottage cheese mixture on each plate. Garnish with chopped walnuts and a sprig of mint.

Little cheese balls are perfect with a fruit salad . . . beat cream cheese then form into balls and roll in chopped nuts or finely minced parsley. And hot savory breads are great accompaniment for any salad.

TUNA CREATION

HELP FOR HOMEMAKERS

hints from Heloise

DEAR HELOISE:

Another "hooray" for Grandmas!

Our little girls like to sew, so their Grandma makes her used greeting cards into sewing cards for them.

She punches holes through each card, outlining the figures on the illustration. If the card is not made of sturdy paper, she glues it shut, thus making a double thickness.

She wraps an assortment of yarn pieces around a ribbon

spool or length of cardboard tubing. A short section of pipe cleaner (with one end bent over the yarn to form an "eye") makes a needle that holds the yarn securely for sewing.

We think these cards are ideal gifts for shut-in children; they would also make an excellent project for hospital volunteer groups.

Carol E. Kramer

JUST A SNOOZE

DEAR HELOISE:

My son decided to take his nap on my bed, so I tiptoed in and undid the tiebacks on the draperies to shut out the light. But it was very windy and they billowed out and dragged across his face.

Well, here comes the brainstorm...

I had put cafe rings on each end of my tiebacks, so as to remove them easily. I simply took one end of each tieback, drew them across the FRONT of the drapes and connected the rings with a pin. (A "twistie" would work well, too.)

It kept the drapes together, shut out the light, yet still let the breeze in.

Carole Hummer

SWEET 'N SOUR

DEAR HELOISE:

I like lemon in my ice tea, so I bought some of that instant tea that already has lemon and sugar in it, but it was so strong with lemon that I didn't care for it.

Then I came across the idea of putting just a little bit of lemon tea mix in my pitcher of regular iced tea.

It's delicious and I get a lot of compliments on it.

The mint flavor mix is good this way also.

Lost Without You

THE BIG SCOOP!

DEAR HELOISE:

Ever try to carry home four or five ice-cream cones with only two of you to do the carrying?

Well, it's easy if you cut four or five cross-slits in an empty cereal box and insert the cones in the center of each cross-slit.

I keep one in the car, as I frequently bring home a treat to the kiddies, and the box stays upright easily with no one to hold it.

Ice Cream Lover

COLD COMFORT

DEAR HELOISE:

When making a cold beverage in a large cooler, we mix it the night before we plan to use it and draw off about six paper cupfuls and put them in the freezer overnight.

The next morning, we take them out of the freezer, remove the frozen beverage from the cups (a quick roll between the hands will free them), and put them back in the cooler.

They melt slower than regular ice cubes and they don't dilute the beverage.

Make sure the jug isn't quite full when you start, as you will get more due to expansion.

Evelyn Easter

THIRSTY THEORY

DEAR HELOISE

On our last car trip, we filled our vacuum bottle with water from home for the first day of travel.

The second and all following days I used packages of pre-sweetened drink mixes to flavor the strange taste of the water in other towns.

It satisfied us and we didn't have to make so many stops along the road. Sure saves a lot of headaches when driving in a strange town.

Lois Luker

DRIFTWOOD DECOR

DEAR HELOISE:

During the summer months I put a piece of driftwood laden with artificial flowers in the fireplace so I won't have that black hole staring at me.

Mrs. P. Crawford

CASUAL CAMPERS

DEAR HELOISE:

At our house not everyone enjoys camping, so we have struck a happy medium.

We often pack a basket the night before with everything we need to cook a hearty outdoor breakfast. Then at the crack of dawn we head for a nearby favorite lake for breakfast, fishing, etc.

An old quilt spread under a comfortable tree, a portable radio and the morning paper, and the non-campers are happy.

We have the best of both with our "instant camping" and it keeps peace in a family with divided tastes.

It's not quite like sleeping under the stars, but then it doesn't involve a lot of work, travel, or expensive equipment either.

Lee DeLoy

A NEW LEAF

DEAR HELOISE:

Here's an idea for you, compliments of my handy husband:

He took our old lawn mower which didn't work, and removed the engine, blade, etc., leaving only the frame, wheels and handle for pushing.

Next, he placed a 55-gallon drum on it, bored holes in the sides of the drum for air, and tied it to the frame of the lawn mower.

We use this to push around our enormous yard to collect leaves and trash. Then we can burn it on the spot.

Kati Foster

LETTER OF LAUGHTER

DEAR HELOISE:

Remember those net wind bonnets with ties that were so popular several years ago? Well, I'm sure lots of us still have some tucked away.

They're great for camping trips, as you can use one to cover your hairdo during the day and wear it reversed at night to protect against mosquitoes.

Men could use the idea, too . . . wear one facing forward and one facing backward. Sure, it will look funny, but it's better than being a midnight snack for those mosquitoes!

Anyway, a camping trip is for funsies, not for fashion!

Mrs. G. Handwork

This feature is written for you . . . the housewife and homemaker. If you have a hint, problem or suggestion you'd like to share . . . write to Heloise today in care of this newspaper.

© King Features Syndicate, Inc., 1972. World rights reserved.

THIS WAS THE DOUGLAS-YATES CORNER the Duke and Duchess of Connaught saw in 1912, the Clarence Hotel on the right. The street cars and the poles are gone now, traffic drives on the right instead of the left.

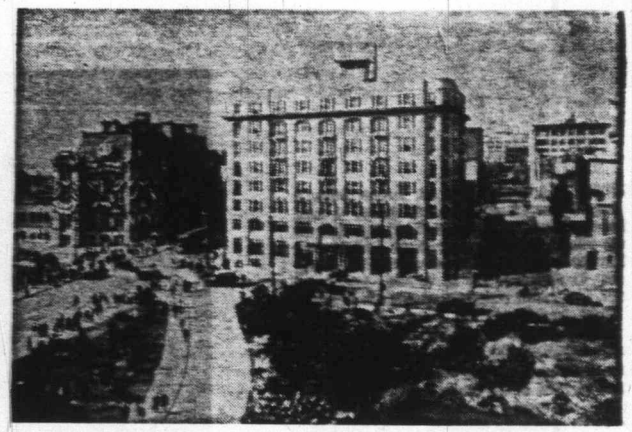

CROWDS TURNED OUT TO WELCOME THE CONNAUGHTS in 1912. The Union Club was just about to be opened. The Belmont Building was the talk of the town. The Postoffice was draped in flags.

Those Dangerous Hatpins

There are many hazards to modern living, but, at least, a hazard of 60 years ago has gone—the hatpin.

Time was, so 'tis said, when many a woman defended her virtue with her hatpin.

It is said, also, that many a wayward husband, sneaking into his house late at night, was met by the little lady armed with hatpins.

Doctors of the time learned to become adept in mending wounds inflicted, innocently, or otherwise, by hatpins.

Those I have seen, I must admit, are lethal-looking weapons. It's a wonder women didn't pierce their brains out, working them into their huge hats, which had to be anchored against the winds.

Today, hatpins have beome collectors' items, and the wise collector takes away their danger by putting the deadly points into cork or rubber.

These reflections about hatpins were caused when I was reading, in a 1912 **Colonist**, the account of the visit here of the Governor-General of Canada, the Duke of Connaught, son of Queen Victoria, his Duchess and their daughter, the Princess Patricia.

There was a tremendous crush of citizens in front of the legislative buildings to greet the Royal visitors.

Suddenly, from out of the crowd, came screams and groans, much wild confusion ensuing.

The **Colonist** gave the details:

"The only misadventure in the vast assemblage was the striking of a gentlemen in the face by the protruding point of a hat pin in one of the very large and elaborate hats so fashionable this year.

"The wounded man, appearing somewhat flustered, was carried into the office of the head usher at the main entrance to the Buildings, and his wife, who remained calm throughout, helped him to staunch blood, which was flowing very freely, causing some nearby ladies to feel faint.

"He had a very narrow escape from being blinded, if not worse, as the point of the pin entered his cheek less than half-an-inch below his eye."

That was all. I am now consumed with curiosity — what was the gentleman's name? Did he make a full recovery? Who was the lady who had the point of her hatpin protruding in such murderous fashion?

Was the hatpin deliberately used on this certain gentleman? Was he, after all, not a gentleman? Was he being fresh, and only reaped his just reward?

Alas, we shall never now know!

Searching to find out more about that dreadful episode of the hatpin, I read about the Connaught visit, which took Victoria by storm. The Duke of Connaught was the first Royal governor-general of Canada, though his sister, the Princess Louise was wife of an earlier governor-general, the Marquis of Lorne, and was here in the early 1880s.

The Connaughts did the usual rounds — visiting schools, hospitals, churches, Indians, loggers, fishermen, the Duke on each occasion bringing the greetings of his nephew, King George V, to his loyal Canadian subjects.

The Duke laid the cornerstones of the provincial library at the legislative buildings and the Connaught Seamen's Institute on Superior Street.

The Duchess, who had been a Princess of Prussia, visited women's organizations, and was presented with an avalanche of bouquets.

The Duke knighted Premier Richard McBride; there were dances at Government House and a huge garden party, Lieutenant-Governor T. W. Paterson and his wife doing the honors.

I read the account of the garden party, keeping a keen look-out for another hatpin mishap, it occurring to me that such an affair would be quite the place for hatpins.

However, apparently, the ladies keep a firm control of their hatpins.

The Duke and Duchess gave a reception in the legislative chamber at the legislative buildings. It amounted to a Royal drawing-room. To have been presented there was almost as good as being presented to the King and Queen at Buckingham Palace, though not quite.

Here are some **Colonist** details: "When the Royal party arrived it was greeted with loud cheers by the crowd outside, and was received at the bottom of the stone steps by our newly knighted premier, Sir Richard McBride, who, for the first time, wrote his insignia as a Knight of the Order of St. Michael and St. George.

"Sir Richard escorted the Duke and Duchess and Princess Patricia into the legislative chamber, which was magnificent with potted palms and masses of flowers, everyone admiring the new oil portraits of King George V and Queen Mary, and recalling that Their Majesties, as

ON A DRIVE about Victoria, the Connaughts took tea at the newly opened Cadboro Bay Hotel, long since destroyed by fire.

NNAUGHTS in 1912. The elmont Building was the raped in flags.

oins

n's organizations, and was anche of bouquets.

ghted Premier Richard dances at Government garden party, Lieutenant-son and his wife doing the

of the garden party, keep- another hatpin mishap, it such an affair would be oins.

y, the ladies keep a firm

chess gave a reception in r at the legislative build- Royal drawing-room. To ere was almost as good as King and Queen at Buck- not quite.

olonist details: "When the t was greeted with loud tside, and was received at steps by our newly knight- rd McBride, who, for the signia as a Knight of the d St. George.

ted the Duke and Duchess ia into the legislative magnificent with potted lowers, everyone admiring King George V and Queen that Their Majesties, as

adboro Bay Hotel, long

By JAMES K. NESBITT

Duke and Duchess of York, had been to Victoria in 1901.

"HRH the Duchess was very handsomely gowned in an overdress of iridescent steel embroidery, over Royal blue satin, with which she wore a diamond necklace and a diamond and pearl collar.

"The Princess Patricia looked lovely in white brocaded satin, with a red band in her hair, in front of which glimmered a diamond ornament."

The ladies of the IODE sent loyal greetings to the Duchess and the Princess; signing this message were Ida Geraldine Horne, Emma Jones, Lilla Day, Susan Sampson, Beatrice M. Hasell, Margaret McMicking, Etta Donovan, Janet Elizabeth Mesher, Flora Hamilton Burns, Charlotte Hanington.

At the Government House garden party the Duchess wore a "long coat of richly embroidered mauve satin over a yellow gown, her black hat, trimmed with shaded yellow plumes.

"Princess Patricia wore a girlish gown of deep inl embroidered tulle, with a long coat of soft black crepe de chene.

"Mrs. Paterson wore a handsome gown of pale rose satin, with a long black satin wrap, and a blue hat trimmed with ostrich feathers.

"Lady McBride was most stunning in a long mantle of brown paisley chiffon, veiled with black over a mauve satin gown, and a mauve hat trimmed with ostrich feathers."

At this most recherche of garden parties, "there were several presentations — those included Mrs. Phipps, wife of the late Maj. Phipps, who was a gentleman-in-waiting at the court of Queen Victoria, and whose father also occupied a similar position before him.

"Mrs. Phipps attended the wedding of the Duke and Duchess of Connaught, and her daughter, Miss Victoria Phipps, is a godchild of the great and beloved Queen of the Empire, Victoria the Good and Blessed.

"After the lapse of so many years, it afforded the Duke much pleasure to meet Mrs. Phipps again.

"His Royal Highness also conversed with Mrs. Maillard, who was a member of the British Army Nursing Corps in the South African war.

"Another well-known lady honored was Miss Alice Ravenhill of Shawnigan Lake, whose uncle, Len Ravenhill served in South Africa with the Duke.

The Duke, like Harry Truman long after him, went walking every morning before breakfast.

One morning he trotted all the way to Beacon Hill Park, and another morning climbed over the top of Gonzales Hill.

He was accompanied by two aides, and frequently stopped to talk to people going to work, which gave them the thrills of their lives — something, indeed, to tell their grandchildren about!

The Colonist mentioned one such walk. "One of the features of the life of the Duke of Connaught is his invariable habit of an ante-breakfast walk, no matter what the weather. At home in England he often walks through, thick, damp fog and thinks nothing of it.

"One morning during his stay His Royal Highness paid an unexpected call into the nurseries of A. J. Woodward at Ross Bay.

"He spent half an hour looking over the various departments. Owing to his visit being unexpected, the proprietor was not on hand to receive the distinguished visitor, but his place was efficiently taken by the greenhouse manager, Mr. Bennett, who states that the Duke showed an insight into matters horticutural which was most surprising.

"The Duke expressed his great pleasure at the work which is bring done by Mr. Woodward and his associates in developing the floral industry of Victoria."

There was a State dinner at Government House, immediately before which the Duke, on behalf of the King, knighted Premier McBride in the presence of his wife and daughter.

There was a young people's dance at Government House for the Princess Patricia.

The Duke and Duchess spent an hour at this ball, the Duchess "looking very handsome in old gold satin, with an overdress of lace and a tunic of black jet and the Princess was a vision of girlish loveliness in old rose, with a gold sequinned tunic and a diamond ornament in her hair.

"Mrs. Paterson was very handsomely gowned in silver tissue under an overdress of heavily embroidered net."

Came time for the Duke and Duchess to leave: "Both Their Royal Highnesses expressed to His Honor the Lieutenant-Governor and Mrs. Paterson how much they had enjoyed their visit to Victoria, and how they wished to come again.

"They recalled their visit to Victoria in 1890, when they landed here from the Orient enroute home to England, at which time the Duke opened a new wing to the Jubilee Hospital, named in honor of his illustrious mother's 50 years on the Throne.

"As a parting gift, the Duchess presented Mrs. Paterson with a beautiful diamond and enamel brooch, and the Duke gave the Lieutenant-Governor a silver cigarette box, both the gifts bearing the Royal monogram. They also gave photographs of themselves, in richly monogramed sterling silver frames."

Try as I did, I could find no further reference to hatpin damage.

In those days it was the custom to publish the list of wedding presents, with the names of the donors, and I did find that it was popular to give hatpins to the bride.

Could there have been a special strange kind of significance to such a gift?

"What did you give the bride?"

"A diamond-studded hatpin."

ISLANDER Crossword Puzzle

LAST WEEK'S CROSSWORD PUZZLE ANSWERS APPEAR ON PAGE 5

Edited by Margaret Farrar

Copr. '72 Gen'l Features Corp.

By Dorothea E. Shipp

ACROSS

1 Unwilling.
6 Obliterate.
11 Shells: Colloq.
15 Heraldic band.
19 Napoleon's forces.
20 Hoax: Colloq.
21 Look alikes.
22 Stone: Suffix.
23 Purloined.
24 Metrical stress.
25 Amorous glance.
26 Brainstorm.
27 Vacillate.
30 Hastily.
32 Prefix with day or year.
33 Shield of Zeus.
35 Agitated.
36 Airline abbreviation.
39 Unit of magnetic effect.
40 Elude.
41 Grammatical case: Abbr.
42 Temporary grant
44 Refurbishes.
47 Purify.
51 Saint of January 21.
53 Weapons.
54 London street.
55 Semaphore.
57 Range of vision.
58 Uncle ___.
59 Caribbean export.
60 Long-haired pet.
61 This: Sp.
63 Hat ornament.
66 Ph.D.'s.
67 Yugoslavian.
69 Tropical fiber.
71 Go along (with).
73 Welsh river.
76 Distributed.
78 Beverage flavoring.
80 Gong.
84 Women's Lib whipping boys.
85 State.
86 Final: Abbr.
87 Issue.
88 In a charming manner.
92 Mopers.
95 Trap.
96 Lacking in inspiration.
97 Locomotive sound effect.
99 Japanese assembly.
100 Big game.
101 Pith helmet.
102 Once ___ blue moon.
104 Brown or Elgart.
105 Excellent: Colloq.
108 Shining.
109 N.E. Madras people.
112 Moving earth mass: Brit.
114 Gossip.
119 Slanted types Abbr
120 Corner.
122 Cook.
123 Disinterested.
124 Riviera resort city.
125 Inert gas.
126 Permission.
127 Greek classic.
128 Small fry.
129 Catch sight of.
130 Chemical compound.
131 Greeting from the 50th State.

DOWN

1 Bairn.
2 Conventional: Abbr.
3 C'est ___.
4 British tube.
5 Political worker.
6 Letters.
7 Frill.
8 Perfume.
9 Ethnic food type.
10 Subjugator.
11 Military mail add.
12 Noisy bird.
13 Standish.
14 Russian city.
15 Swindle.
16 ___ down.
17 Arrow shaft.
18 Biblical command word.
28 Belgian river.
29 Time periods.
31 Identification.
34 Merchandise: Abbr.
36 Imperfections.
37 Valid reasoning.
38 Stately dance.
40 Parades, picnics, etc.
41 Gambler's alternative to nothing.
43 Salamanders.
45 Angel food.
46 Corpulence.
47 Nobelist in literature, 1957.
48 Ointment.
49 Slight.
50 O'Neill's backdrop for "Desire."
52 Satisfied.
54 ___ Joey.
56 Revolve.
58 Relieved.
62 Lister's cop-out word.
64 Tiny amount.
65 Cheeses.
68 Swiss city on the Rhine.
70 Conch or sofa.
72 Correct.
74 Refs' counterparts.
76 Spanish painter.
75 Kind of action.
77 Song.
79 Black: Prefix.
81 The Oregon, for one.
82 Concur.
83 Athletic events.
89 Low-level power sources
90 Awnings.
91 Class: Colloq.
92 Lark-type songster.
93 Verboten, foodwise.
94 Weeper.
97 Finishing touch for "L."
98 Insect.
101 Excellent.
103 Oil country.
105 Flash.
106 Proportion.
107 Finalize, in legislation.
108 Piedmont League teams.
109 Ermine.
110 Active.
111 Coral island.
113 Passageway.
115 ___ bien.
116 Proverbial crowd.
117 Jacob's wife.
118 Norse literary compendium.
121 Word with one or thing.

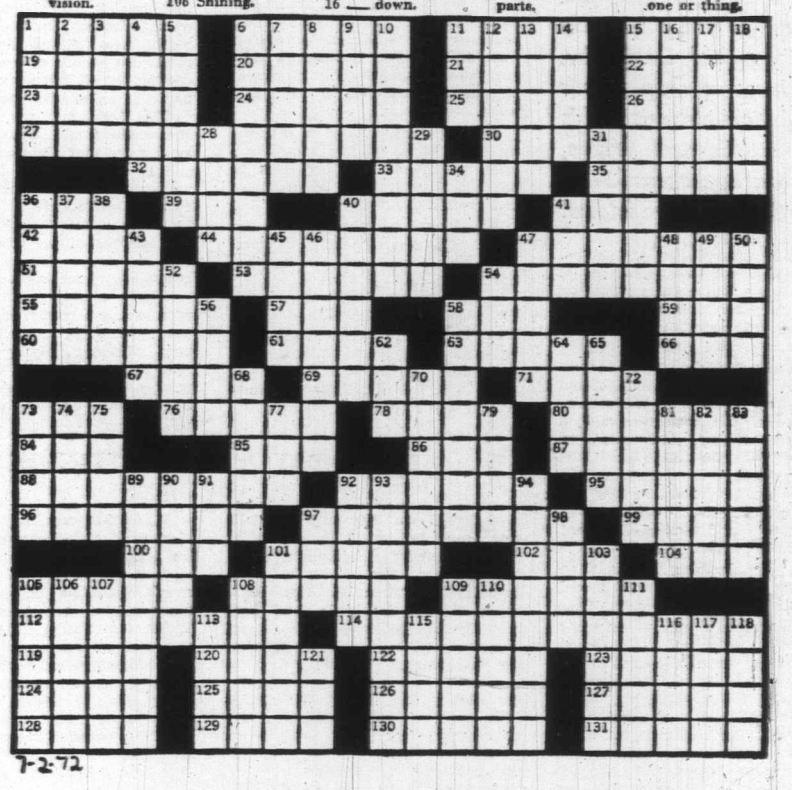

7-2-72

After visiting Calvert, an idyllic island north of Queen Charlotte Sound, prior to the Second World War, the writer and a sister travelled north hoping to spend a two-week holiday in this wilderness region. Their cabin was the one built by James Underhill and David Hosie of Vancouver, surveyor and lawyer respectively, who frequently used it for hunting and fishing outings. Tacked to the door was a notice that all comers were welcome to take refuge there. They were merely requested to leave enough firewood for the next visitor. This is the true hospitality of up-coast communities, be they large or, as in this case, without any settled population whatsoever.

Return to Calvert Island

I first saw Calvert Island one summer's day during a visit to Rivers Inlet Hospital where a member of our family was a student nurse at this branch of the late Dr. George Darby's Bella Bella Hospital. Dr. Darby, who loved giving nurses and visitors outings on his boat the Edward White, took a group across Fitzhugh Sound to the island.

With dolphins playing tag around us and huge whales spouting a bit too near, we made the crossing in perfect weather and soon entered the sheltered waters of Kwakshua Channel.

In places this inlet was so narrow that the shadows of the hills and trees joined hands from either side. Branches of the channel ended in small lagoons where clam beds were revealed for the tide was low. Flocks of geese flew up from the edges of the lagoons where they had been feeding; their sudden loud honking re-echoed through the silent spaces of the island.

With fish jumping in the deep green waters Calvert seemed a real fisherman's paradise.

At Kwakshua's end — or what appeared to be the end — Dr. Darby anchored and we went ashore in the dinghy. We looked at the cabin set back against the sheltering trees, but did not go in as time was limited and a swim and picnic supper were planned for the west beach if the bay was calm enough.

A sense of growing excitement held me as the 10-minute walk through the mossy gloom of the forest path brought us into the unearthly beauty and glare of the shore. The green aisles behind us had given way to a crescent shaped beach. Sand nearly as white as snow lay ankle deep at its upper border. The sun was nearing its setting time and a magical glow grew deeper in the water which was smooth as softly rippled silk. So a pre-supper swim was possible.

It was a memorable picnic. As the driftwood fire over which we had grilled the fish caught in Kwakshua, died down the sinking sun had stained the waters of the bay to a deep wine. Cooler air suddenly began to seep down from the overhanging cliffs and the forest at our backs. Regretfully we packed our baskets and began our return trip to the Edward White.

By the time we had cast anchor and headed back down the inlet the shadows were black on the water. Fish still jumped in graceful arcs everywhere and unearthly gleams of phosphorous followed in the ship's wake.

Calvert seemed all at once to me an island of no return; somehow I could not picture coming back to this unreal other world of loneliness and beauty.

But I was mistaken. Before the month of August was out I had come back for a longer stay in this enchanted island.

I went back to Vancouver on the Union steamship Catala, and to my home in West Point Grey, still in a bemused state. Here my youngest sister just finished high school and wondering what to do next, listened eagerly to my report on Calvert.

By CORDAY MacKAY ATKINSON

Before I was fully aware of it, I was committed to a plan to go with her and spend the remainder of our holidays in the Hosie-Underhill cabin on Kwakshua. Mr. Hosie was more than enthusiastic and apparently had no reservations about two young girls adventuring thus in the wilderness.

Our parents not being too familiar with all the intricacies of the B.C. coast, gave their consent. After a briefing from Mr. Hosie on what to take, we were off — again on board the good ship, Catala.

Our first destination was the fish canning centre, Namu, the nearest steamer stop to Calvert. There we could buy all the food necessary for even a two-week stay. We were to find an obliging fisherman to take us across the Sound to the Island.

I lay awake in my lower berth that night listening to the swish of the waves against the ship's side, the rattling of the winch as cargo was discharged, and the subdued voices of crew members passing our porthole. What awaited us I wondered at our voyage end? For I was quite a bit the elder of the two rash adventurers and felt a certain responsibility for my younger sister. She, however, slept soundly in her upper berth, untroubled it seemed by any doubts.

The next day passed in glorious sunshine. The captain of the Catala, the redoubtable Andy Johnston, invited us to share his table in the dining salon and regaled us with tall tales of coast life.

A well-known Victoria artist of that time, B. Digby Robinson of Esquimalt, on his annual sketching trip north, also shared the captain's table. His words of praise for our coming exploit lifted my spirits. We began to feel like heroines.

This confidence wrought by encouragement and sympathy almost evaporated that night as the Catala slid into the wharf at Namu. Here we must leave the friends and warm at-home atmosphere of the steamer for a new world of clanking machinery and the all-pervading smell of fish from the cannery, the chief centre of interest on shore.

Where to sleep that night? This was strictly a man's world. We had been told to get in touch with Cannery manager, Morry Moorhouse. And there he was on the dock — pointed out to us by the over-zealous but very busy Captain Johnston.

Well, that was the end of one chapter of our adventure. A worried but immensely polite cannery manager at last found us a room in the men's bunkhouse! It was past midnight and all was quiet until daybreak. I had slept fitfully only too aware that our room had no door — not even a curtain for privacy.

As I listened to the sounds of early rising, I feigned sleep. Soon heavy work boots started clumping down the corridor. It speaks well for the chivalry of that day that in each case the astonished pause outside our room was of the briefest. We never knew what any man thought on seeing two girls' heads, long brown hair escaping from the blankets, in the bed. But not one man uttered a word to wake the strange occupants of their spare room.

Breakfast in the company cookhouse was peaceful as all workers were now hard at it in the cannery. Followed a shopping spree in the company store, aided by helpful Mr. Moorhouse who had also found two fishermen just about to set out for Kwakshua.

Perhaps he was glad to be rid of us. But he seemed a bit concerned about our safety, for he insisted he would come for us in a week's time — and in the company float plane.

Then we were off. The fish boat smelled of oil and fish — the most common smells up-coast around canneries. The Sound was calm and by the time we entered Kwakshua we had shared a lunch of cheese, coffee and pilot biscuits with our hosts who showed no sign that they thought our outing unusual. The coast is used to strange people and strange happenings.

We were landed by dinghy on the gravelly beach below the cabin. Our kind boatmen carried all our gear and supplies up to the cabin and insisted on leaving us an extra dinghy for fishing — or escape — we did not know which.

Then they were off and we were alone watching our only contacts with the outside chugging of through the channel to north beach.

We took stock of our surroundings. Mt. Buxton, the only high peak on Calvert, loomed over us, high grey cliffs, water-weathered, bordered the far shore of Kwakshua. We felt a momentary thrill of something like fear — the fishermen had advised us not to dive off the rocky cliffs into the green depths — for there might lurk a hungry octopus!

The cabin was almost bare — a stove, box-style, a few rough shelves, a home-made wooden table and benches — that was all. But we had our hammocks to sling for sleeping — we were still to discover how cold and uncomfortable these could be. And our warm blankets, candles and one small oil lamp. Fear vanished and excitement took its place.

Until now we had not been conscious of the sound as of distant thunder coming at us through the forest behind the cabin. My sister was so eager to see the famous west beach we left our unpacking chores and made a dash along the path leading to the Pacific. But alas for hopes of rainbow-hued waters, swimming and sun-bathing. A storm far out in the ocean must be blowing itself out, for immense waves rolled and thundered onto the hard-packed sands.

We were to watch this phenomena for the next six days for there was never a let-up. Each day we spent hours on that beach and even at times ventured to paddle in the shallows but swimming was out of the question. We got to know that surf intimately.

As each marbled green wave lifted, slowly and smoothly, crested, then toppled headlong in a churning mass, a dull thunder echoed along

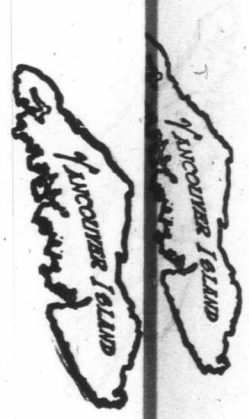

e Sound, prior to
hoping to spend
the one built by
vyer respectively,
to the door was
hey were merely
s is the true
in this

Island

about our safety, for he insisted he would come for us in a week's time — and in the company float plane.

Then we were off. The fish boat smelled of oil and fish — the most common smells up-coast around canneries. The Sound was calm and by the time we entered Kwakshua we had shared a lunch of cheese, coffee and pilot biscuits with our hosts who showed no sign that they thought our outing unusual. The coast is used to strange people and strange happenings.

We were landed by dinghy on the gravelly beach below the cabin. Our kind boatmen carried all our gear and supplies up to the cabin and insisted on leaving us an extra dinghy for fishing — or escape — we did not know which.

Then they were off and we were alone watching our only contacts with the outside chugging of through the channel to north beach.

We took stock of our surroundings. Mt. Buxton, the only high peak in Calvert, loomed over us, high grey cliffs, water-weathered, bordered the far shore of Kwakshua. We felt a momentary thrill of something like fear — the fishermen had advised us not to dive off the rocky cliffs into the green depths — for there might lurk a hungry octopus!

The cabin was almost bare — a stove, box-style, a few rough shelves, a home-made wooden table and benches — that was all. But we had our hammocks to sling for sleeping — we were still to discover how cold and uncomfortable these could be. And our warm blankets, candles and one small oil lamp.

Fear vanished and excitement took place.

Until now we had not been conscious of the sound as of distant thunder coming at us through the forest behind the cabin. My sister was so eager to see the famous west beach we left our unpacking chores and made a dash along the path leading to the Pacific. But alas for hopes of rainbow-hued waters, swimming and sun-bathing. A storm blew out in the ocean must be blowing itself out, for immense waves rolled and thundered onto the hard-packed sands.

We were to watch this phenomenon for the next six days for there was never a let-up. Each day we spent hours on that beach and even at times ventured to paddle in the shallows but swimming was out of the question. We got to know that beach intimately.

As each marbled green wave lifted slowly and smoothly, crested, and toppled headlong in a churning mass, a dull thunder echoed along

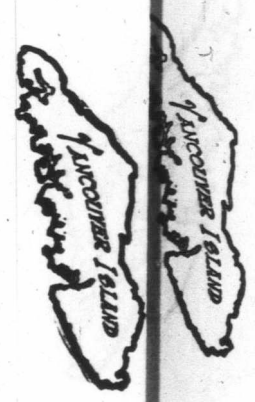

FEAR VANISHED • EXCITEMENT TOOK OVER

the surrounding cliffs of the bay. This was followed by a rushing and hissing as the spent wave fled up the slope of the beach, until the whole air was filled with innumerable arrows of sound. Farther out, the swell broke strongly over a reef. As it reared upward in its mad race to shore plumes of spray streamed out behind, like the manes of horses in a Rosa Bonheur picture.

In spite of the weather the days passed all too quickly. The first night, after taking the precaution of hammering a nail into the door frame, we crawled into our slung hammocks confident that fresh air and exercise would soon put us to sleep. But it was not to be! The humped up position enforced by the hammock plus the all-pervasive cold as the fire died down saw to that. We could still hear the muted roar of the surf on west beach, but in momentary lulls a mysterious scraping or rubbing along the outer walls of the cabin had us wondering. In the morning investigation showed numerous deer footprints in the soil; our nocturnal visitors had been these innocents denizens of the wilds. We were to see them at times during the day, standing sentinel on higher out-croppings of rocks above the beach. On later nights we liked their friendly rubbings along the cabin walls.

Days found us on the beach where the storm had not yet abated. We read from favorite volumes of poems, aloud to each other — sunbathed and explored, finding fascinating sea anemones behind partly submerged rocks. Among the confused tumble of seaweed, bark chips and sand around the logs above tide level were shells of a bewildering variety; some lined with mother of pearl — others pink tinged and shiny as the best English bone china. And, find of finds, a number of glass Japanese float balls, emerald, deepest sea blue, topaz and ruby. All were lugged back to the cabin until its interior looked like a marine museum.

We tramped miles across the island to other, but less spectacular beaches, cheese sandwiches in pockets. Deep golden moss on the rocks made walking easy but return trips at sunset were harder as weariness and the load of booty weighted our steps.

After supper, fishing was a delight. We launched our rowboat into Kwakshua and put out from shore into a semi-twilight world, for the mountains although not of alpine height soon cast long purplish shadows across the Channel.

As my sister rowed, I trailed the line and though our catch was never spectacular we always had enough for the next day's needs.

But the greatest pleasure of these evening cruises was an unexpected one. We found that the Channel was a marvellous source of mysterious echoes. We would rest our oars and drift with the tide and listen. Not a sound disturbed the stillness; even the pounding of the surf on west beach had faded. A gull might sail lazily by, or a tiny wave lap softly against the gunwale, Now was the time to hear the echoes. We had discovered that if we put our hands to our mouths and sent forth a loud, clear call, in an instant an answer would come ringing back, eagerly, gladly. It seemed as though Echo, having strayed far from her familiar Aegean hills welcomed these greetings. If we called "Hello" a distinct "Hello" would reverberate as from iron hills "Hello-o-o". Vary

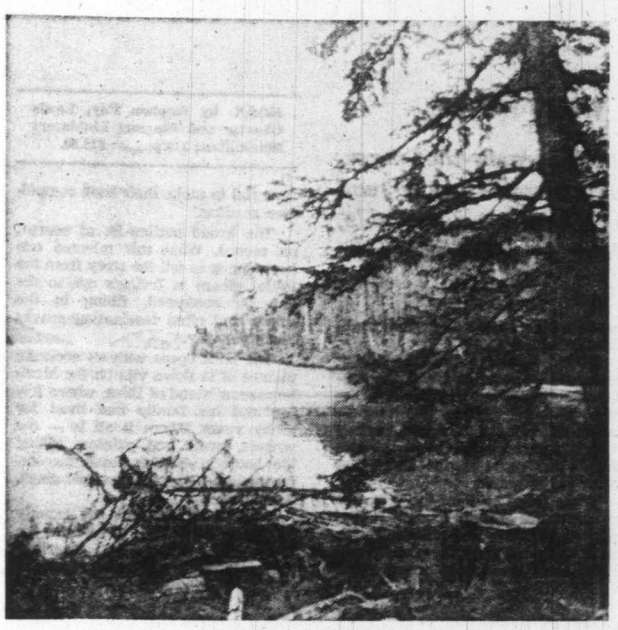

KWAKSHUA INLET

this to the longer query "How are you?" and again the echo would come back "How are you-----" and die lingeringly away.

We had visitors but once. Returning for tea in the snug confines of our cabin one rainy day, we saw a one-cabin cruiser coming in to anchor below our retreat. Our interest mounted when we saw a young man and woman get out of their dinghy on the beach and begin to climb slowly up towards us. Imagine their surprise to find two girls from Vancouver. They themselves were from Goose Bay a well-known small cannery centre on mainland across Fitzhugh Sound.

With almost proprietary pleasure we showed our wonders — the beach, still being pounded by rollers, our sea trove, our tiny freshwater well. At supper we combined our stores of food at the table in our cabin and talked eagerly until long after dark. Then our visitors left to sleep on their boat while we crawled once more into our uncomfortable hammocks. But somehow with the thought of such congenial neighbors our sleep was less restless. When we looked from our sole window in the morning the cruiser was gone and the channel had again resumed its look of ancient emptiness.

To forget our loneliness we set off after breakfast on a long-planned hike to north beach — two hours away as distance is measured on the coast.

We slipped and slithered over the moss-encrusted rocks until as last white-crested waves came again into sight. North beach was a desolate spot, wild and savage. Nothing but huge granite cliffs as bulwarks against the assault of the Pacific. But we did get our finest view of Mt. Buxton, the island's only peak of noteworthy height. Clouds were gathering about its summit so we ate our sandwiches in the lea of a protecting rock with an eye on the signs of the coming storm. Then we backtracked as fast as we could to the shelter of the cabin. We did not then know it but our stay on Calvert was about to end.

Supper barely over when a very familiar form slid quietly into the waters below the cabin. It was the Edward White. We heard the anchor chain rattle, then saw two people get into the dinghy to come ashore. One was Dr. Darby from Bella Bella.

Later after a trek through the woods to see the beach and listen again to the magnificent orchestration of the surf Dr. Darby explained the reason for his call. He had just heard through the grapevine that we were on Calvert. As he had to take a corpse down to Rivers Inlet for burial he decided to detour and drop in to see us. But there was more than that. He had determined we must leave the island and go with him. In his usual kindly, sympathetic way he explained why. "You see, girls, while you are quite safe here in most ways there is always the danger of one of you having an accident, a broken leg or even a twisted ankle on a trail. In that case neither of you would be strong enough to get the injured one back to the cabin."

Half regretfully we accepted his verdict for the doctor's word was law in his coastal domain. We hastened our preparations to leave our island paradise after only six days' stay. All too soon we were packed and on board to watch our cabin home, the familiar rock-bound shore and Mt. Buxton receding from sight. The lucent waters of the channel soon darkened to purple black and only the wake shone ghostly white behind the ship.

Dinner on board partly assauged our sense of loss for the Edward White carried supplies of fresh food we had been without.

We had noticed the rough box containing the coffin lashed to the cabin roof right above the sleeping-cum dining salon but thought little of it at the moment. Only when bedtime came and the Edward White began rolling in the heavier seas of Fitzhugh Sound did the grisly idea of sleeping directly underneath a corpse assail us. Who would have the lower berth? At last we drew lots for that privilege. It fell to me to be the martyr and climb into the upper. But one had to take all such hazards in one's stride when in the company of a medical man like Dr. Darby, who was not only physician and surgeon, hospital administrator and water-ambulance driver, but also undertaker and officiating clergyman at funerals.

At last we made it safely into the comparative quiet of Rivers Inlet, past Addenbroke Lighthouse, with my sister steering while the doctor attended to urgent mail to be posted when we reached Dawson's Landing. We tied up there at midnight.

The body of the dead woman was handed over to relatives who disappeared in their own fish boat.

Once in our berths the bobbing motion of the moored Edward White soon lulled us to well-deserved sleep. Next night we saw the searchlight of the Catala play over the float. Sorry for our departure, yet glad to be once again with our hosts of less than 10 days ago we went aboard. Next stop would be Vancouver. Calvert would become a memory but a very pleasant one. But who knew? Perhaps one day . . .

Bonjour Mesdames et Messieurs

Continued from Page 4

periment is arousing particular interest.

The Teacher Award Committee that conferred the $1000 award on the program made two requests for projects to be undertaken during the current year.

The first is for a set of three 20-minute television films describing the Courtenay program and the En Avant course which is the basis of the instruction. These films are to demonstrate the teaching techniques at different stages of progression in the primary and intermediate classes. Both specialist and non-specialist teachers to be featured.

The second is for the production of a series of self-contained teaching-learning materials focused on a single concept. These are to be used in connection with a listening centre, and could be employed by either individual students or some groups for enrichment or review.

The materials produced in these products would continue to be used in District 71 but they will be duplicated for use in other school districts through the BCTF lesson aids service and resources centre.

Sounds like an ambitious project but the award was very gratifying.

In the meantime, children and teachers are enjoying their learning experiences.

"We are helping to make Canada bi-lingual," contributes Jean Norris happily.

Why Howard Hughes and Clifford Irving Deserved Each Other

Inside Story of 'Literary Hoax of the Century'

Reviewed by E. D. WARD-HARRIS

The Howard Hughes autobiography-that-never-was has been the most joyous and most avidly read story of the year. With so much hard news available, why should a literary hoax have so captured public imagination?

There is no doubt that the prospect of reading a confessional by a billionaire recluse was titillating. But more than that it provided a public, sick to death of endless war news, crime and violence with a story in which the only spilling was ink not blood.

Whatever the reason, the "literary hoax of the century" drove President Nixon's visit to China off many front pages, caused the Los Angeles Times to assign more reporters to it than to coverage of the Vietnam war, and monopolized the headlines for more than the traditional nine days.

When author Clifford Irving confessed in court to fraud the sensation receded, but in **Hoax** a three-man team of British reporters — members of the London Sunday there's far more to the story than there's far more to the story that came out in public.

These three brilliant investigative reporters, all of them experts at digging up startling and uncomfortable facts and presenting them entertainingly, have uncovered enough new

HOAX, by Stephen Fay, Lewis Chester and Magnus Linklater; Macmillan; 310 pages; $12.50.

material to make their book compulsive reading.

The broad outline is, of course, on record. What this talented trio has done is to tell the story from the initial gleam in Irving's eye to the day he confessed, filling in the minor and often fascinating cracks along the way.

The book opens with an accurate picture of la dolce vita on the Mediterranean island of Ibiza, where Irving and his family had lived for many years. There it all is — the writers, poets and painters killing idle hours in cafes endlessly discussing their next books, next paintings, next movies.

Irving's novels had not exactly set the world on fire. Then came his **Fake**, in which he described successful frauds by painters, one of whom, a neighbor, demonstrated how easily the experts could be fooled. If one could do it on canvas, why not on paper? And so the idea for the Howard Hughes "autobiography" was born.

Why Hughes, a man very much alive and inordinately sensitive to any invasion of privacy? According to the authors, Irving was convinced by Hughes' problems in Las Vegas that the billionaire was "in very feeble shape" and that by the time the book was completed "he might be dead or in no condition to denounce it."

It was, in fact, a calculated gamble with risk tempered by presenting Hughes in a favorable light. "After all," comment the authors, "the real Hughes, eternally locked in an air-conditioned nightmare, was already totally incredible."

Irving's "success" was made possible, as we know, by the memoir of veteran Hughes aide Noah Dietrich, then being written by a reporter named Jim Phelan with a subsequent rewrite by Hollywood columnist Bob Thomas.

Here, the authors guide us through the dark area covering the transmission of the Phelan manuscript to Irving, an intriguing area in the book world.

The authors focus their spotlights on some choice happenings — how executives at McGraw-Hill and Life magazine reluctantly and painfully admitted they had been "taken", how it eventually dawned on Phelan that his manuscript had been stolen, and how Irving brazenly offered to take a lie detector test and left halfway through to catch a plane.

When Irving gained possession of the Phelan manuscript it became necessary to delay its publication until after the Irving book was published. How this delay was accomplished is perhaps the most fascinating of all the exercises in deviousness disclosed in this book.

The glamorous women concerned in the escapade — with the exception of Irving's Swiss wife, Edith — played minor roles and are mostly used as decorative additions to the tale. Far more entertaining are the passages dealing with the consternation caused in august Swiss banking circles by the affront to dignity and the backfiring of their elaborate secrecy precautions.

You may think you have read all you want to read about this affair, but I assure you that the clever young authors of **Hoax** have pieced it all together so interestingly and entertainingly that, even though you know the outcome, you won't be able to put the book down.

It is not a question of exhuming uncomfortable facts in order to gloat over people's discomfiture. When you've read **Hoax** you'll undoubtedly agree with the authors' conclusion that no two people deserved each other more than Howard Hughes and Clifford Irving.

The Men Who Built Canada

So far as I have been able to determine, the *Bunkhouse Man* is still the only work of its kind in Canada.

A great deal of romantic twaddle has been set out glamorizing the robber barons who exploited Canadians and other immigrants around the turn of the century, but Edmund Bradwin seems to be the only person who has bothered to tell the story of the men who actually built the country with their picks and shovels in the wilderness they were converting into a nation.

The Bunkhouse Man has been hailed by academics who are in a position to appraise its scholarly value as a pioneer work in Sociology, but Bradwin is so lucid and his style so fluent that it makes first-class reading for anyone who cares for Canadian history.

It is hard not to walk away from **the Bunkhouse Man** without a deep feeling of anger at the way immigrants were used like slaves.

One reads in contemporary literature Alexander Solzhenitsyn's fictional account of life in a Soviet labor camp titled **One Day in The Life of Ivan Denisovich** and there are some very close comparisons to be made. It is obvious, of course, that the Russian was condemned to a life of low wages, starvation diet and long hours. The immigrant Ca-

THE BUNKHOUSE MAN, by Edmund Bradwin; University of Toronto Press; 249 pages; paperback, $3.50.

nadian worker wasn't condemned to a life in the bunkhouse, but for many there was no alternative.

Bradwin's book is truly a classic bit of Canadian social history, written by a man who lived it and who was at the same time able to see it objectively.

He went to work in the camps in 1904, working and teaching for Frontier College, which he served until his death in 1954, at the age of 77.

He has left us a stimulating and readable book which deserves a broader popularity in Canada, for he tells of those who really pioneered the land.

BILL THOMAS

REVIEW IN BRIEF

WORKS IN PROGRESS (Doubleday; paperback $2.15) contains selections from some books to be published in the coming months. It's a sort of literary trailer, designed to test critical reaction. It's a nice try, and I wish everybody concerned lots of luck, but count me out. In this department we deal with finished products, not salesmen's samples.

Tense Story of Quebec

Author Michael Sheldon has taken advantage of the well-known Quebec unrest, the "Quebec Libre" comment by the late lanky one from France, combined them with backroom politics and a sprinkling of power-mad hoods. The result is a fast-moving novel packed with good, tight writing.

Sheldon, assistant to the principal, Sir George Williams University, Montreal, certainly is in the position to know Quebec, even though he just came to North America from the U.K. in 1948.

He has had a period of service with the British army intelligence branch, written for Queen's Quarterly and is the author of three previous novels.

Not only does Sheldon know Quebec, seemingly, he also knows what makes politicians tick.

THE DEATH OF A LEADER, (McClelland and Stewart; 190 pages; $4.95) is a tense story of Quebec separatism, with detailed background of local French politics and conflict with the English community.

It's topical, it could almost be a news story some day, and perhaps part of it has.

The one weakness: Sheldon's hero, a supposedly embittered, disillusioned diplomat-undercover man, a debonair, sophisticated man of the world, apparently can't keep his pants on.

Surely being the target, with the French "nation" in danger, beatings, murders and treason abounding, such a man would have something else on his mind?

TED BURGOYNE.

NEW BOOKS and AUTHORS

ther

Century

eighbor, demonstrated
the experts could be
e could do it on canvas,
paper? And so the idea
vard Hughes "autobio-
born.
hes, a man very much
ordinately sensitive to
of privacy? According
s, Irving was convinced
problems in Las Vegas
onaire was "in very fee-
nd that by the time the
mpleted "he might be
o condition to denounce

fact, a calculated gam-
r tempered by present-
in a favorable light,
comment the authors,
ughes, eternally locked
ditioned nightmare, was
ly incredible."
"success" was made
we know, by the mem-
ari Hughes aide Noah
n being written by a re-
d Jim Phelan with a
rewrite by Hollywood
b Thomas.
e authors guide us
dark area covering the
of the Phelan manu-
ing, an intriguing area
world."
rs focus their spotlights
oice happenings — how
t McGraw-Hill and Life
luctantly and painfully
ey had been "taken",
ually dawned on Phelan
uscript had been stolen,
ing brazenly offered to
tector test and left half-
to catch a plane.
ng gained possession of
manuscript it became
delay its publication
e Irving book was pub-
this delay was ac-
s perhaps the most fas-
ll the exercises in de-
closed in this book.
orous women concerned
ade — with the excep-
's Swiss wife, Edith —
roles and are mostly
rative additions to the
re entertaining are the
ling with the consterna-
n august Swiss banking
affront to dignity and
of their elaborate se-
tions.
think you have read all
read about this affair,
you that the clever
s of Hoax have pieced
r so interestingly and
that, even though you
utcome, you won't be
e book down.
question of exhuming
facts in order to gloat
s discomfiture. When
Hoax you'll undoubtedly
he authors' conclusion
people deserved each
than Howard Hughes
Irving.

HORS

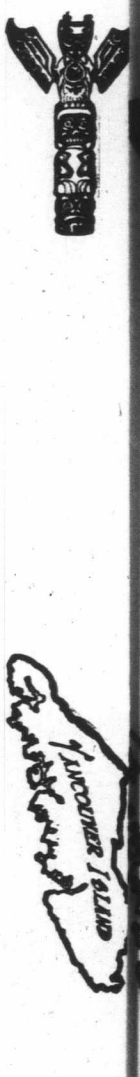

Absorbing Indian Legends

Reviewed by
BILL THOMAS

SECRET IN THE STLALAKUM WILD, by Christie Harris, illustrated by Douglas Tait; McClelland and Stewart; 186 pages; $5.50.

Christie Harris has written an excellent book for young readers in *Secret in the Stlalakum Wild.*

She tells of the Indian legends of British Columbia in a very convincing manner. She uses an old vehicle to weave her story, one that is as timeless as the story of Cinderella.

In this instance, a young girl, Morann, is the heroine. She is forced to take a back seat when her aunt Sarah arrives in British Columbia to do research about old Indian beliefs.

Morann is also pushed further into the background by two older sisters. With this preamble it is not hard to conclude that it is finally Morann who discovers the Stlalakums and really gets to know them.

The book is well written and is thoroughly absorbing to adults as well, for the author does not give an impression of "writing down" at any time. I don't feel qualified to make observations on the accuracy of the legends which are attributed to the Coast Salish Indians, but Miss Harris makes them seem real enough.

This book is also delightfully illustrated by Douglas Tait, for he has certainly captured the mood of the text.

Although it is summer, I would suggest that Secret in the Stlalakum Wild is something that might be bought and put away as a Christmas present or winter birthday gift, for it certainly solves the problem of trying to find something intelligent for the young reader. It probably will exert its maximum appeal to readers from 9-14 years.

This is her 10th book, and is the (American) Junior Literary Guild selection for July for intermediate boys and girls. (The Guild brings out a separate edition of 10,000 copies for its members.)

Mrs. Harris and her husband have co-authored a book, Mule Lib, due from McClelland and Stewart in September; and Mrs. Harris has finished book number 12, Once More Upon a Totem.

Grey Owl Returns

What Canadian youngster has ever heard of Archie Blaney but then what youngster hasn't heard of Grey Owl though they are one and the same.

A BOOK OF GREY OWL, PILGRIMS OF THE WILD, THE MEN OF THE LAST FRONTIER and TALES OF AN EMPTY CABIN — all by Grey Owl, Macmillan Canada; $2.95.

Looking over the new paperback edition of this book does nothing to dispel the mystery of the man who on the one hand posed in war bonnets and looked more like a cigar store Indian than the friend and companion of the Ojibway he actually was.

As a lad straight off the boat from England I was in Grey Owl country on snowshoes tramping about looking for mining claim posts in Ojibway country on Bear Island in northern Ontario.

I can only say that Grey Owl captures the feeling of that vast wilderness as few others can.

Grey Owl was something of a practical pioneer and also a philosophical one at the same time. He devoted his life to nature and conservation when they were a matter of genuine concern rather than a movement tinged with populist fad.

If his books leave a feeling of "well it's all been said before," its because he was among the first to campaign for the preservation of wildlife in its natural habitat.

Until his death in 1938 he devoted 33 years of his life to ecology and environmental preservation.

He has become an integral part of the Canadian heritage and this new illustrated edition of his books in paperback should help bring him to a whole new generation of young nature lovers.

BILL THOMAS.

Complex Reaney Writes That Way

MASKS OF CHILDHOOD by James Reaney.; New Press; 292 pages; paperback; $3.00.

James Reaney is a distinguished teacher and man of the theatre so it is particularly enjoyable to have his Masks of Childhood to consider.

I think it was some 12 years ago, in the summer of 1960, that his play The Kildeer, was presented at the Queen Elizabeth Theatre as an original Canadian play in the Dominion Drama Festival.

Even after the years I can still remember the impact of that production. I don't remember who presented the play but the power and the intensity Reaney put into the work is still with me.

In this latest book he has rewritten the second and third acts to this already powerful play.

Reaney says in his introduction he did it "after I had been composing more whirling and fluid plays, influenced by continuous workshop situations."

On the written page the revisions give the impression that the play has been tightened by the revisions but it would be a very hasty move to suggest that the play is better for the rewrite job — that would have to be seen.

The book titled Masks of Childhood has three plays: The Easter Egg, Three Desks and The Kildeer.

It would be a mistake to assume that Reaney is easy reading for he is a complex man and he writes that way. It would be far easier to appreciate this book if the reader had the benefit of the hindsight of having seen the plays.

So far as I can determine Reaney isn't on the list of authors to be read in the University of Victoria Canadian literature course and I think this is an omission that bears correction. He is worth it.

BILL THOMAS

Also Received

THE DESERT QUEEN, by Doris Leslie (Heinemann; 305 pages; $8.50) is a biographical study of Lady Hester Stanhope, an astonishing 19th century woman compared to whom ardent modern feminists seem like pale imitations of Elizabeth Barrett Browning.

Following the death of the only two men she loved — her uncle, Prime Minister William Pitt and General Sir John Moore (killed at Corunna) — she renounced social life and spent the rest of her days in the Middle East.

There, after a sizzling love affair with a young Englishman, she adopted Arab dress, was wooed but never won by a succession of enamored sheiks, and in male disguise waged war with and against the Arabs in their tribal feuds, and was hailed as queen of the desert and prophetess by those she had befriended.

Just relating the known facts about this remarkable woman makes an exciting story. To reduce such a colorful character to dullness is a difficult feat, but Doris Leslie has achieved it by writing the story in flaccid prose, without imaginaton and without conviction.

Anyone interested in the Stanhope story should spare themselves this dreadful book and go to the five primary sources. Any librarian will be happy to advise. —E.D.W.-H.

Skeena River Memories Before Power Gillnetters

Continued from Page 3

off a hundred which were indistinguishable one from the other in every detail.

This towing of boats went on for a good many years as the use of power boats was banned on the river from 1910 until the mid-thirties, although power boats had been used on the rest of the coast since 1910 and even earlier. I never heard anyone claim that this ban was prompted by the government's concern for conservation. Most fisheries people were at a loss to find a satisfactory answer when asked WHY?, which seems to give some credence to the story that circulated at the time the ban was imposed.

In the fall of 1909, while I was working for the Wallaces running the fishpacker Flora, Peter Wallace purchased and had delivered to Claxton Cannery 50 four-horsepower, single-cylinder Palmer gas engines. It was his intention to have these engines installed in a like number of his gillnet boats to be offered to the native fishermen as an inducement to these people to fish for Claxton.

Wallace did not need the fishermen nearly as badly as he needed the women they would bring with them. This was before the advent of any mechanical means of filling salmon cans so the canneries were willing to make considerable concessions to get the native women who were the only source of labor for this type of work.

However, before work on the installations had progressed very far, word came from Vancouver to the effect that the government at Victoria had placed a ban on the use of power boats for fishing on the Skeena. That was that. Mr. Wallace was forced to unload his surplus engines as best he could and I am told it was several years before he saw the last of them. The story that went round was that one of his principal competitors was in the cannery business, faced with having to buy more and larger engines in order to hold out further inducement to the native fishermen. Fortunately having friends in high places in Victoria who might be able to help him out of his problem, he decided to resort to the second alternative; saw his friends in Victoria, who proved very resourceful indeed when they passed an order-in-council prohibiting the use of power boats on the Skeena River.

This ban remained until no one could figure out any excuse for its continuance and it was finally repealed after all interests had suffered for years from its restrictions. Competition was rough in those days.

Pheasants, Fish and Flowers

Continued from Page 6

tive feature of the campsite is the point of land beyond the camping area. Here the forest gives way to giant arbutus and weathered rock. Wisely, the Band has left the point untouched. It is a wild fragment of loveliness, lush with thick grass, bright with camass, honeysuckle and wild strawberry.

Two tiny gravel beaches curl below the bank. They are sheltered and secluded — perfect for quiet sunning. The smooth waters of the cove can be explored by kayak or canoe and jigging for cod off the rocks at high tide is a favorite activity for young fishermen. Any camper wishing to perfect his boat-watching techniques can do so comfortably sprawled on the tawny grass above the rocks. Wooded paths beckon the explorer and tidal pools attract the collector.

The Victoria region is justly famous for its beauty spots. The Tsartlip Campsite is a welcome and fitting addition to our list of recreation areas. We liked it a lot.

Another junk shop mystery! Who is little boy?

REMEMBER: Grim First World War postcard found in Victoria second-hand shop.

JUNK SHOP TREASURES

"Treasure," like beauty, can be in the eye of the beholder.

While most persons instantly conjure visions of pirate loot—jewels and pieces of eight on tropical isle—those adventurers who regularly explore Victoria's antique and second-hand shops know that treasure can be uncovered in a thousand forms. For, while there is indeed money to be made in knowing what to look for, the real treasure trove lies in the enjoyment of poking through dusty nook-and-cranny.

It just may turn out to be genuine Tiffany, or long-lost masterpiece on canvas. All too often, it is no more than tattered dime-novel ("Snatched From the Jaws of Death!"), faded print, or exotic household item by-passed by labor-saving device of the present, and identified only by childhood memory.

Perhaps the most intriguing are the "intangibles" — those sentimental keepsakes such as photograph albums and personal effects at whose origin one can only marvel. This, to us, is where the greatest treasure — that of exercising the imagination — lies.

For example: Whatever happened to Gordon R. Craig, winner of the 1940 RCN box competition? Recently we picked up his silver cup, tarnished but undented although it is missing its wooden pedestal, on the junk table of a Victoria West second-hand store. The price: 10 cents.

Where are you today, Gordon?

Nearby, leaning against the wall, the faded sepia photo of a young bugler. He looks barely old enough to be a cadet, yet his uniform is that of the regular Canadian army, First World War vintage. Who was he? So young and, in his picture, so grave.

Another portrait, this time the hand-sized photo of a young boy on his toy "Behive" locomotive. This picture bears imprint "Gibson," indicating it to have been taken by pioneer Victoria photographer Wilf Gibson. Again, one asks: Who is the little boy in shorts and pullover sweater?

In an open box, someone's collection of postcards, many depicting Great War scenes: "Miss Edith Cavell murdered Oct. 12, 1915 — Remember!"

On the reverse: "Miss Edith Cavell, cowardly murdered by a German officer.

"Condemned to death by a military tribunal in Belgium, under the charge of having favored the evasion of British soldiers, miss (sic) Edith Cavell, of Norwich, a voluntary nurse, is taken to the execution ground on the 12th day of October at daybreak. She faints; the German officer gives his soldiers the order to fire; they hesitate to shoot on the prostrate body of a woman. The fiend takes his revolver and, leaning upon his victim, deliberately blows her brains out.

"REMEMBER!"

By T. W. PATERSON

A second refers to her "cowardly murder" and depicts the German officer, in spiked helmet, greatcoat and jack boots, firing his pistol point-blank at her fallen form. Others show the devastation of Ypres; the tumbled buildings, gutted streets and ruined cathedrals — foreshadowing the blitz which was to follow but a quarter century after. Yet another card, in color, depicts "how the Prussian Guard surrendered to the Middlesex Regiment." Sadly, none has been used as a postcard, their reverse sides being blank.

There are more photos, all unidentifiable, their vintage hinted at by dress and stilted pose. Here, obviously, two sisters, about 20, attractive. There, middle-aged husband and wife: he in tailored suit and vest, with heavy watch chain, she in ruffled white and lace.

Once these were cherished keepsakes. Who owned them? How did they find their way into a cigar box on the littered table of a junk dealer? Who knows?

In another "curiosity" shop, an old photograph album; one of a series of identical volumes dumped into a cardboard box on the floor. Once its imitation-leather binding had been handsome and, obviously, quite expensive. Inside, there are dozens of photographs, expertly exposed and printed despite their obvious age. All apparently were taken in Japan, perhaps about the turn or the century.

A second album; pages neatly quartered with hand-tinted snapshots of various localities around the world, has a brief note penned on the last page:

"Winterbotham, Group Captain Frederick William, CBE, 1943. B. 16 April 1897. Educated Charterhouse Ch. Ch. Oxford. Royal Glos. Hussars 1915. RFC and RAF 1916-1919. Air Staff and foreign office 1929-45. BOAC 1945-48. Club RAF.

"Between Oct., 1913, and April, 1914, E. G. Beaumont of Discovery Island accompanied this 16-year-old boy, as travelling tutor, for 35,000 miles through Canada to Japan (three weeks), Hong Kong, China, Philipine (sic) Is., South Wales, New Zealand, N and S Is., State of Victoria, Tasmania, South Australia, Western Australia, Ceylon and home through Suez Canal — some 35,000 miles."

There, in cramped hand on the last page of a battered photograph album found in a junk store, a fascinating glimpse into our past. For the Capt. Beaumont of Discovery Island, of course, is Victoria's own "Capt." Ernest Godfrey Beaumont, late owner of Discovery Island and "monarch of the splendor of its seascapes" for half a century.

Until his death at the age of 91, in 1967, this spry old gentleman in white hair and officer's peak cap had played host to thousands on Discovery Island, once estimating his guest list to have included some 20,000 persons, many of them students and cadets.

Curiously, another item, this in the form of an old B.C. Historical Society booklet analysing Sir Francis Drake's discovery of "Nova Albion," which may have included British Columbia, turned up in the same shop some months afterward, the proprietor mentioning that it had been found "in a bunch of stuff belonging to old Capt. Beaumont." The faded pamphlet undoubtedly would have appealed to the "island king." How it, with the albums, came to be in the shop's motley inventory is anyone's guess. But, with other castaways, they have found a new home.

And so it goes. Your "treasures" can be as fascinating and as priceless as your taste and imagination allow. One man's junk is another man's treasure. Having long ago given up all hope of striking it rich in antique and second-hand stores, we have happily settled for these little prizes: the "intangibles." For what they may lack in hard cash value, they more than make up for in curiosity and challenge to our imagination. We may never find our fortunes — but we always are assured of several hours' carefree browsing.

The Daily Colonist.

ABOUT TV

Week Commencing Saturday, July 1, 1972

This is a publicity picture. But, considering the contents, it is also a picture that is easy to take. The lady is actress Judy Strangis of the ABC series Room 222 and the network issued the picture to mark the fact Tuesday is the Fourth of July. That's Independence Day in the U.S. which considering the contents, is not always easy to take.

Art Slavedriver. Page 5

Protest Payoff. Page 11

Saturday, July 1

8 a.m.

4—Funky Phantom
5—Woody Woodpecker
7—Bugs Bunny
12—Bugs Bunny

8:30 a.m.

4—Jackson Five
5—Pink Panther
7—J. P. Patches
12—Scooby Doo

9 a.m.

4—Bewitched
5—Jetsons
7—Globetrotters
12—Globetrotters

9:30 a.m.

4—Lidsville
5—Barrier Reef
7—Hair Bear Bunch
12—Hair Bear Bunch

10 a.m.

2—To the Colors — Special
4—Curiosity Shop
5—Children's Theatre — Special
6—To the Colors — Special
7—Pebbles and Bam Bam
12—Pebbles and Bam Bam

10:30 a.m.

2—Special continued
4—Curiosity Shop
5—Children's Theatre continued
6—Special continued
7—Archie's TV Funnies
12—Archie's TV Funnies

ALL TIMES ARE LOCAL

CHANNELS RESERVE RIGHT TO MAKE LAST-MINUTE CHANGES

11 a.m.

2—Baseball: Baltimore vs. Detroit
4—Jonny Quest
5—Baseball: Baltimore vs. Detroit
6—Baseball: Baltimore vs. Detroit
7—Sabrina
11—News (11:15)
12—Samson and Goliath

11:30 a.m.

2—Baseball continued
4—Lancelot Link
5—Baseball continued
6—Baseball continued
7—Josie and Pussycats
11—Consumer Report
12—Josie and the Pussycats

12 noon

2—Baseball continued
4—American Bandstand
5—Baseball continued
6—Baseball continued
7—Monkees
11—Farm City Forum
12—Monkees

12:30 p.m.

2—Baseball continued
4—American Bandstand
5—Baseball continued
6—Baseball continued
7—You Are There
8—Pete's Place
11—Movie: Last Charge
12—You Are There

1 p.m.

2—Baseball continued
4—Movie: The Marauders
5—Baseball continued
6—Baseball continued
7—Children's Film Festival
8—Red Fisher Show
11—Movie continued
12—Children's Film Festival
13—Movie: Song of the Gringo

1:30 p.m.

2—Baseball continued
4—Movie continued
5—Baseball continued
6—Baseball continued
7—Festival continued
8—Under Attack
11—Movie: Quiet Gun (1:45)
12—Festival continued
13—Movie continued

2 p.m.

2—Movie: TBA
4—Movie continued
5—Sports Profile
6—Wrestling
7—Lassie
8—Under Attack
11—Movie continued
12—Page 12
13—Movie: Dude Bandit

2:30 p.m.

2—Movie continued
4—Movie: Affairs of Dobie Gillis
5—Movie: Gate to Hell
6—Wrestling continued
7—Movie: Magic Serpent
8—Star Trek
11—Movie continued
12—Outlook
13—Movie continued

3 p.m.

2—Movie continued
4—Movie continued
5—Movie continued
6—Under Attack
7—Movie continued
8—Star Trek
11—Fishing Hole
12—Farm Show
13—Country Record Corral (3:15)

3:30 p.m.

2—Movie continued
4—Movie continued
5—Movie continued
6—Under Attack
7—Movie continued
8—World Tennis
11—Roller Derby
12—Garner Ted Armstrong
13—Record Corral continued

4 p.m.

2—World of Man
4—Nashville Music
5—Movie: Jet Storm
6—World of Man
7—Wagon Train
8—Tennis continued
11—Roller Derby
12—True Adventure
13—Record Corral continued

4:30 p.m.

2—Kiahanie
4—Outdoor Sportsman
5—Movie continued
6—Green Acres
7—Wagon Train
8—Wide World of Sports
11—Rifleman
12—Fourth Corner
13—Record Corral continued

5 p.m.

2—Bugs Bunny
4—Wide World of Sports
5—Movie continued
6—Bugs Bunny
7—Arnie
8—Wide World of Sports
11—Water World
12—Dick Van Dyke
13—Record Corral continued

5:30 p.m.

2—Bugs Bunny
4—Wide World of Sports
5—Juvenile Jury
6—Bugs Bunny
7—News
8—Wide World of Sports
11—Safari to Adventure
12—Arnie
13—Comedy Theatre

6 p.m.

2—Update
4—Wide World of Sports
5—News
6—Randall-Hopkirk
7—News
8—Wrestling
11—Star Trek
12—News
13—Jamboree

6:30 p.m.

2—One More Time
4—News
5—News
6—Randall-Hopkirk
7—Melba Moore Show
8—Wrestling
11—Star Trek
12—Cade's County
13—Jamboree

7 p.m.

2—Canadian Open Preview
4—Viewpoint
5—Anything You Can Do
6—Jason King
7—Melba Moore continued
8—Rollin' on the River
11—It Takes a Thief
12—Cade's County
13—Horse Cents

7:30 p.m.

2—African Album
4—Lawrence Welk
5—Death Valley Days
6—Jason King
7—Circus
8—Rollin' on the River
11—It Takes a Thief
12—Let's Make a Deal
13—Sign-off

8 p.m.

2—Elizabeth R
4—Lawrence Welk
5—Emergency
6—Elizabeth R
7—All in the Family
8—I Spy
11—Rebel All-Stars
12—All in the Family

8:30 p.m.

2—Elizabeth R continued
4—Movie: Daring Game
5—Emergency
6—Elizabeth R continued
7—Mary Tyler Moore
8—I Spy
11—Buck Owens
12—Bill Cosby

9 p.m.

2—Elizabeth R continued
4—Movie continued
5—Movie: Isadora (Part 2)
6—Elizabeth R continued
7—Dick Van Dyke
8—Movie: The Appaloosa
11—Movie: The Lion
12—Movie: Queen's Guards

9:30 p.m.

2—Concert on the Hill
4—Movie continued
5—Movie continued
6—Concert on the Hill.
7—Mission: Impossible
8—Movie continued
11—Movie continued
12—Movie continued

10 p.m.

2—Concert continued
4—Movie continued
5—Movie contined
6—Concert continued
7—Mission: Impossible
8—Movie continued
11—Movie continued
12—Movie continued

10:30 p.m.

2—Bless This House
4—ABC News Special
5—Movie continued
6—Bless This House
7—News
8—Movie continued
11—Movie continued
12—Movie continued

11 p.m.

2—News
4—News
5—News; Movie: Story of Will Rogers (11:15)
6—News; Movie: The Appaloosa (11:15)
7—Movie: Decision Before Dawn
8—News
11—Roller Derby
12—News; Movie: Affair to Remember

11:30 p.m.

2—Movie: TBA (11:35)
4—News
5—Movie continued
6—Movie continued
7—Movie continued
8—Movie: Elephant Walk
11—Roller Derby
12—Movie continued

12 midnight

2—Movie continued
4—Movie: Easy to Wed (11:45)
5—Movie continued
6—Movie continued
7—Movie continued
8—Movie continued
11—News; Sports
12—Movie continued

12:30 a.m.

2—Movie continued
4—Movie continued
5—Movie continued
6—Movie continued
7—Movie continued
8—Movie continued
12—Movie continued

Saturday Primetime, Sports, Movies

Saturday, July 1

PICK OF THE DAY

9 a.m. — For Dominion Day, the CBC shows the presentation of new colors to the Governor-General's Foot Guards on Parliament Hill in Ottawa — 2; NBC Children's Theatre repeats a contemporary version of Robin Hood — 5.

1:00 p.m. — Children's Film Festival repeats a well-done English story, Cry Wolf, about a boy and an imperilled prime minister — 7, 12.

6:30 — The CBC brings back reruns of the variety series One More Time for the summer — 2.

7:00 — Washington state Republicans choose their presidential candidate — 4.

8:00 — Elizabeth R continues her royal way — 2, 6; All in the Family reruns the washing machine epic in which Edith is the judge — 7, 12.

9:30 — A 90-minute CBC Dominion Day special features a concert by the National Arts Centre orchestra — 2.

10:30—A report on Black Business in White America — 4.

SATURDAY SPORTS

11:00 a.m. — Baseball, Baltimore at Detroit—2, 5, 6.

3:30 p.m. — CTV continues its world tennis series — 8.

4:30 — World of Sports; the Le Mans 24-hour grand prix and maybe boxing—8.

5:00 — The same World of Sports program — 4.

7:00 — The CBC hopes to show a preview of the Canadian golf open — 2.

8:00 — Another of the many half-hour car racing series — 11.

SATURDAY MOVIES

12:30 noon — The Last Charge (1964 western dubber, color). Poor — 11.

1:00 p.m. — The Marauders (1955 western, color). Dan Duryea. Fair — 4.

1:00 — Song of the Gringo (1936 Tex Ritter western). Poor — 13.

2:00 — No title available — 2.

2:00 — The Quiet Gun (1957 western). Forrest Tucker. Fair to poor — 11.

2:15 — Dude Bandit (1933 Hoot Gibson western). Poor — 13.

2:30 — Affairs of Dobie Gillis (1953 teen slop), Debbie Reynolds. Fair to poor — 4.

2:30 — Gate of Hell (1954 Japanese drama, color). Excellent — 5.

2:30 — Magic Serpent (1966 Japanese horror). Poor — 7.

4:00 — Jet Storm (1962 plane-bomber suspense), Richard Attenborough. Fairly good — 5.

8:30 — Daring Game (1967 underwater intrigue, color), Lloyd Bridges. Fairly good — 4.

9:00 — Isadora (1968 Vanessa Redgrave, color). Part two and fairly good — 5.

9:00 — The Appaloosa (1966 Brando western, color). Fair — 8.

9:00 — The Lion (1962 Africadventure, color), Trevor Howard, William Holden. Fair — 11.

9:00 — Queen's Guards (1955 soldiers, drama, color), Raymond Massey. Fairly good — 12.

11:00 — Decision Before Dawn (1952 war drama), Oskar Werner. Good — 7.

11:05 — Affair to Remember (1957 soaper, color), Cary Grant. Fair — 12.

11:15 — Story of Will Rogers (1952 "biography," color), Will Rogers, Jr., Jane Wyman. Fair — 5.

11:15 — The Appaloosa (see 9:00) — 6.

11:30 — Elephant Walk (1954 Africa soaper, color), Liz Taylor, Peter Finch. Fair — 8.

11:40 — No title available — 2.

11:45 — Easy to Wed (1946 romanticomedy, color), Van Johnson, Esther Williams. Fair — 4.

Debbie Reynolds
. . . 2:30 p.m., channel 4

Dan Duryea
. . . 1 p.m., channel 4

Dine With Delight
Anytime of the Night With Donuts
OPEN 'TIL 9 P.M.
DONUT HOUSE
726 Johnson St.

CABLE 10 CABLEVISION

VICTORIA'S Community Channel

8 P.M. to 10:30 P.M.

Monday, July 3 Through Friday, July 7

TIME	MONDAY	TUESDAY	WEDNESDAY	THURSDAY	FRIDAY
8:00	No Programming	Old Country Soccer "Rangers Vs. Celtic"	Tax Reform '72 "New Tax Laws" —Van. C.A.'s	Floral Creations —Rosemary Wormald	Arts Calendar —Arts Council
8:30	No Programming	The Empty Hand "Karate Instruction"	Vic. Outdoorsmen "Sailing" —Mike Walton	You and the Law "Every Hour—Every Day" —Saanich Police	Project — Travel "Switzerland"
9:00	No Programming	Outlook	Investigate "Legal Rights" —Bill Tindall	Cdn. Forces Pacific —C.F.B. Esquimalt	B.C. Trails "Provincial Parks"
9:30	No Programming	Outlook (Con't) —Helen Beirnes	Investigate (Con't) —Better Bus. Bur.	Desert Victory "Eighth Army—From Tobruk to Tripoli"	Trails (Con't) "The Only Place To Go" —Bud Pauls
10:00	No Programming	Island Hobbyist "Model Ships" —Bob Copeman	Yesterday Town "Series Introduction" —Van. Museum	Victory (Con't) —British Info.	Old Country Soccer "Rangers Vs. Celtic"

AN UNANSWERED PHONE IS A DOOR SLAMMED IN THE FACE OF YOUR CUSTOMER

KEEPS YOUR DOOR OPEN 24 HOURS A DAY, EVERYDAY!

RECORD-O-FONE

382-9134 ANYTIME

ROSSON ENTERPRISES LTD.

ABC probably won't li
ing it but Mod Squad
much a veteran of the
it's almost establishm
oriented show starring

Poll Surprises

Monty

NEW YORK (Special)
Anyone who was asked
guess the U.S. public's favo
ite newscaster, comedian a
TV host might not have mu
trouble picking newsm
Walter Cronkite and com
Flip Wilson — but Monty H
as favorite host?

It's a fact, according to t
U.S. Home Testing Institut
whose TVQ subsidiary co
ducted a rather large-sca
poll and recently announc
the results, some of which a
a bit surprising.

Take the comics, where B
Hope might have been expec
ed to win but instead came
close second to Wilson. Car
Burnett was third and th
came a real surprise — Pa
Lynde, who has never be
more than a supportin
player, was fourth.

Others among the leade
were, in order, Red Skelto
Dick Van Dyke, Bill Cosb
Art Carney, Harvey Korma
and Lily Tomlin to round o
the top 10 and Jimm
Durante, Jack Benny, Jer
Lewis, Arte Johnson and D
Knotts all coming close.

In all, 75 comedians we
named and it might be of i
terest to note Sammy Dav
did no better than 25t

Almost Establishment

ABC probably won't like anyone saying it but Mod Squad is becoming so much a veteran of the TV scene that it's almost establishment. The youth-oriented show starring Clarence Williams, Michael Cole and Peggy Lipton causes few waves but this past season was popular enough to take 24th place in ratings of regular programs—and there were 77 in all.

Laugh-In Launched Goldie To Stardom

NEW YORK (AP) — The original Laugh-In crowd, whose uninhibited antics surprised an unprepared television audience almost five years ago, is pretty well broken up and scattered now.

By September, only four of the originals will be left: Dan Rowan and Dick Martin, of course, plus Gary Owen, imitating an old-line radio announcer, and Ruth Buzzi, the series' all-purpose singer, dancer and clown.

But, among all the talent that has come and gone, only Goldie Hawn, who quit after three memorable seasons playing a dumb bunny, has gone on to real star status.

Maybe it was luck, more likely it was long preparation and a built-in sense of timing, but Goldie left Laugh-In right after she had finished her role in the film adaption of Cactus Flower, the role that later won her an Oscar.

A slight girl with enormous eyes, tousled hair and a dancer's body, Goldie delighted the public with a dumb blonde act and fumbling, confused introductions of Dan and Dick and her roles in sketches.

Goldie Hawn

"I had a three-year contract with 'Laugh-In,'" she explained.

"At the end of the third year, I didn't want to stick around. And George Schlatter, then creator and executive producer of the series, and the others didn't want to hold me back.

"I just don't know whether it was timing," she said. "I know it is hard to quit when there is nothing special to go to. After all, I was going into, There's a Girl in My Soup, and I just don't know if I would have made the move if I hadn't had something waiting out there.

"I spent the first three Laugh-In shows just walking on and introducing people and things like that. Suddenly I was messing up lines honestly — and the studio audience laughed. That's how the thing started."

Goldie in person is introspective, tentative and shy. She is a great reader and as passionately interested in acting as Sarah Bernhardt.

"I think that offstage bubblehead image that they gave me — interviewers and people like that — came because that was what they really wanted me to be," she said. "It happened a lot, and in the context of the general zaniness of the show, it never really bothered me. I knew the reason for it, or thought I did."

Poll Surprises

Monty Hall Top Host?

NEW YORK (Special) — Anyone who was asked to guess the U.S. public's favorite newscaster, comedian and TV host might not have much trouble picking newsman Walter Cronkite and comic Flip Wilson — but Monty Hall as favorite host?

It's a fact, according to the U.S. Home Testing Institute, whose TVQ subsidiary conducted a rather large-scale poll and recently announced the results, some of which are a bit surprising.

Take the comics, where Bob Hope might have been expected to win but instead came a close second to Wilson. Carol Burnett was third and then came a real surprise — Paul Lynde, who has never been more than a supporting player, was fourth.

Others among the leaders were, in order, Red Skelton, Dick Van Dyke, Bill Cosby, Art Carney, Harvey Korman and Lily Tomlin to round out the top 10 and Jimmy Durante, Jack Benny, Jerry Lewis, Arte Johnson and Don Knotts all coming close.

In all, 75 comedians were named and it might be of interest to note Sammy Davis did no better than 25th. Johnny Carson was about 10 below that while the last five included Sid Caesar, Steve Allen and Shelley Berman.

Among hosts of talk shows, quiz programs and the like, Monty Hall of Let's Make a Deal won by the largest majority in any section of the polls. Ed McMahon was second while his boss, Johnny Carson, ran sixth.

After McMahon were, in order, Bob Barker of Truth or Consequences, Graham Kerr, Hugh Downs, Carson, Mike Douglas, Dick Cavett, David Frost and Merv Griffin.

In the newscasters section, Cronkite won handily over Chet Huntley, who isn't even on NBC any more. Huntley's former partner David Brinkley was third followed by Eric Sevareid, Harry Reasoner, Sander Vanocur, Frank McGee, Howard K. Smith, Frank Blair and Dan Rather.

NBC has been having trouble with its news ratings lately and the poll seems to show why. While the absent Huntley continues to run second, his replacement — John Chancellor — is 11th.

HONDA
URGENTLY NEEDS
TRADES
"World of Pleasure"
PEARSON

TAYLOR NOOKS
SALES CORP. LTD.
CUSTOM BUILT BREAKFAST NOOKS
FREE ESTIMATES
PHONE ANYTIME
384-0912

Rent or
Rent to Own
1972 COLOR TV
TV
TV
ZENITH
FLEETWOOD
PHILCO
PANASONIC
HITACHI
STEREO Hi Fi
STEREO Hi Fi
$20.00 A MONTH
1972 COLOR TV SETS
As Low as $16.00* per month
IMMEDIATE DELIVERY
CALL NOW
385-2435
STEREO and Components
As low as $8.00* per month
24 HOUR TELEPHONE SERVICE
1821 COOK ST.
Open Friday 'til 9
Mais
CALL 385-2435
For TV or Stereo Rental Information
Furniture and Appliances
"We do sell for LESS . . . out of the high rent district."

Sunday, July 2

8 a.m.
4—This Is the Life
5—With This Ring
7—Day of Discovery
12—Day of Discovery

8:30 a.m.
4—Across the Fence
5—The Answer
7—Oral Roberts
11—News; Sports (8:45)
12—Page 12

9 a.m.
4—Brainsville
5—Insight
7—Tabernacle Choir
11—Old Time Gospel Hour
12—Anchor

9:30 a.m.
4—Youth in Agriculture
5—John Leffler; Davey
6—The Rising Son
7—Dimension '72
8—Sacred Heart
11—Gospel Hour
12—Cathedral of Tomorrow

10 a.m.
4—Reluctant Dragon
5—Eight Lively Arts
6—Oral Roberts
7—News Conference
8—Oral Roberts
11—All American Kids
12—Cathedral of Tomorrow

10:30 a.m.
4—Doubledeckers
5—Gardening
6—Italian Panorama
7—Face the Nation;
8—Italian Panorama
11—Hour of Power
12—This Is Your Bible

ALL TIMES ARE LOCAL

CHANNELS RESERVE RIGHT TO MAKE LAST-MINUTE CHANGES

11 a.m.
4—Bullwinkle
5—Community Workshop
6—It Is Written
7—Look Up and Live
8—It Is Written
11—Hour of Power
12—Channel 12 Preview

11:30 a.m.
2—Equestrian Trials
4—Make a Wish
5—Wunda Wunda
6—Garner Ted Armstrong
7—Outdoors
8—Garner Ted Armstrong
11—TBA
12—Face the Nation

12 noon
2—Equestrian Trials continued
4—Human Dimension
5—Catch a Wish
6—Crossroads
7—Amateur Athletics
8—Crossroads
11—Scenario of the 70s
12—Amateur Athletics

12:30 p.m.
2—Equestrian Trials continued
4—What's New in School
5—World Tennis
6—A Nice Mix
7—Athletics continued
8—A Nice Mix
11—Rex Humbard
12—Athletics continued

1 p.m.
2—Man Alive
4—Directions
5—Tennis continued
6—Doctor in the House
7—Athletics continued
8—Doctor in the House
11—Rex Humbard
12—Athletics continued
13—Movie: Wild Horse

1:30 p.m.
2—Country Canada
4—Golf Tournament
5—Tennis continued
6—Country Canada
7—CBS Tennis Classic
8—Outdoor Sportsman
11—I Believe in Miracles
12—CBS Tennis Classic
13—Movie continued

2 p.m.
2—Quebec Derby
4—Golf continued
5—Tennis continued
6—Album TV
7—Kid Talk
8—Album TV
11—Voice of Calvary
12—Movie: French Mistress (2:05)
13—Movie continued

2:30 p.m.
2—Movie: TBA
4—Golf continued
5—Flipper
6—Movie: Eleanor Roosevelt Story
7—Movie: Mr. Scoutmaster
8—Movie: Eleanor Roosevelt Story
11—The Saint
12—Movie continued
13—Movie: Fighting Pals

3 p.m.
2—Movie continued
4—Issues and Answers
5—Comment
6—Movie continued
7—Movie continued
8—Movie continued
11—Saint continued
12—Movie continued
13—Movie continued

3:30 p.m.
2—Movie: Gardening
4—Movie: Westbound
5—Meet the Press
6—Movie continued
7—Movie continued
8—Movie continued
11—Laredo
12—Movie continued
13—Movie continued

4 p.m.
2—Sunday Best
4—Movie continued
5—People Power
6—Sunday Best
7—Movie continued
8—Horst Koebler
11—Sesame Street
12—Kid Talk
13—Revival Fires

4:30 p.m.
2—Sunday Best continued
4—Movie continued
5—People Power
6—Sunday Best continued
7—Movie: Tarzan and the Amazons
8—Question Period
9—Sesame Street
11—Big Valley
12—Animal World
13—True Story

5 p.m.
2—World We Live In
4—Action: Inner City
5—Daktari
6—World We Live In
7—Movie continued
8—Untamed World
9—Mister Rogers
11—Big Valley continued
12—My World and Welcome to It
13—Patterns for Living

5:30 p.m.
2—Audubon Wildlife
4—Celebrity Bowling
5—Daktari
6—Eddie's Father
7—Movie continued
8—Eddie's Father
9—Electric Company
11—Animal World
12—My Three Sons
13—Sacred Heart

6 p.m.
2—World of Disney
4—Challenge
5—News
6—News
7—Campaign '72
8—News
9—Zoom
11—Movie: PT 109
12—Campaign '72
13—Insight

6:30 p.m.
2—World of Disney
4—News
5—News
6—Odd Couple
7—Campaign '72 continued
8—Odd Couple
9—Thirty Minutes
11—Movie continued
12—Campaign '72 continued
13—Bible Answers

7 p.m.
2—Rovers
4—National Geographic
5—Wild Kingdom
6—Rovers
7—N.Y.P.D.
8—Room 222
9—Forsyte Saga
11—Movie continued
12—Melba Moore Show
13—Horse Racing

7:30 p.m.
2—The Super
4—National Geographic
5—Disney
6—The Super
7—Movie: A Fine Madness
8—Mod Squad
9—Forsyte Saga continued
11—Movie continued
12—Melba Moore continued

8 p.m.
2—Justice
4—FBI
5—Disney
6—Justice
7—Movie continued
8—Mod Squad
9—Firing Line
11—Movie continued
12—Mannix

8:30 p.m.
2—Justice continued
4—FBI
5—Jimmy Stewart
6—Justice continued
7—Movie continued
8—Kreskin
9—Firing Line
11—Movie continued
12—Mannix

9 p.m.
2—The Odyssey
4—Movie: Modesty Blaise
5—Bonanza
6—The Odyssey
7—Movie continued
8—W5
9—Masterpiece Theatre
11—Travel Film
12—Movie: Romeo and Juliet

9:30 p.m.
2—Odyssey continued
4—Movie continued
5—Bonanza
6—Odyssey continued
7—Cade's County
8—W5
9—Masterpiece Theatre
11—Scenario of the 70s
12—Movie continued

10 p.m.
2—One Northern Summer
4—Movie continued
5—Bold Ones
6—One Northern Summer
7—Cade's County
8—Mannix
9—Masterpiece Theatre continued
11—News
12—Movie continued

10:30 p.m.
2—Weekend
4—Movie continued
5—Bold Ones
6—Weekend
7—Towards the Year 2000
8—Mannix
9—Masterpiece Theatre continued
11—News
12—Movie continued

11 p.m.
2—News
4—Movie continued; News
5—News
6—News; Movie: Elephant Walk (11:15)
7—News
8—News
11—News; Signoff
12—Movie continued; News

11:30 p.m.
2—Movie: Room Service (11:35)
4—News
5—Twilight Zone
6—Movie continued
7—Movie: Kenner
8—Journal International
12—Movie: Kenner

12 midnight
2—Movie continued
4—Movie: To Be or Not To Be
6—Movie continued
7—Movie continued
8—Wrestling (11:45)
12—Movie continued

12:30 a.m.
2—Movie continued
4—Movie continued
6—Movie continued
7—Movie continued
8—Wrestling
12—Movie continued

Sunday Primetime, Sports, Movies

Sunday, July 2

PICK OF THE DAY

1:00 p.m. — The CBC starts a summer series entitled Pick 'n' Choose, which amounts to reruns of Man Alive — 2.

3:30 — Tacoma's KTNT brings back Laredo reruns, followed at 4:30 by Big Valley reruns — 11.

4:00 — Another summer series, Sunday Best, consists of Tuesday Night repeats and starts with the CBC special The Living Arctic — 2, 6.

6:00 — World of Disney features the touring Disney on Parade show, which in turn features Victoria's Valerie Smith — 2; more of the CBS political rundowns — 7, 12.

7:00 — The National Geographic rerun is a good one on the mystery of animal behavior — 4; The Forsyte Saga rolls on — 9.

7:30 — Disney again (see 6:00) — 5.

8:00 — William Buckley puts the world right — 9.

9:00 — Sunday at Nine reaches the halfway mark in the eight-part Odyssey — 2, 6; PBS repeats the amusing Alastair Sim comedy Cold Comfort Farm — 9.

SUNDAY SPORTS

11:30 a.m. — The delayed Canadian Olympics equestrian trials — 2.

12:00 noon — Boxing and decathlon events fill this week's U.S. amateur athletics 90-minuter — 7, 12.

12:30 — The latest U.S. pro tennis tournament — 5.

1:30 p.m. — The U.S. women's golf open — 4; more CBS tennis — 7, 12.

2:00 — The Quebec Derby, live — 2.

SUNDAY MOVIES

1:00 p.m.—Wild Horse (1931 Hoot Gibson western). Poor — 13.

2:05 — A French Mistress (1930 English comedy), James Robertson Justice. Fair — 12.

2:15 — Fighting Pals (1941 western). Poor — 13.

2:30—No title available—2.

2:30 — Eleanor Roosevelt Story (1965 documentary). Good — 6, 8.

2:30 — Mr. Scoutmaster (1953 comedy), Clifton Webb. Fairly good — 7.

3:30 — Westbound (1959 Randolph Scott western, color). Fair — 4.

Sean Connery
. . . 7:30 p.m., channel 7

4:30 — Tarzan and the Amazons (1945 Weissmuller). Fair — 7.

6:00 — PT 109 (1963 JFK at war, color), Cliff Robertson. Fairly good — 11.

7:30 — A Fine Madness (1966 artist's-life comedy-drama, color), Sean Connery, Joanne Woodward. Fairly good — 7.

9:00 — Modesty Blaise (1966 lady James Bond, color), Monica Vitti, Dirk Bogarde. Fair — 4.

9:00 — Romeo and Juliet (1954 English version, color), Laurence Harvey, Susan Shentall. Fairly good — 12.

Dirk Bogarde
. . . 9 p.m., channel 4

G Rating Is for Julie

HOLLYWOOD (Special) — Movie ratings vary from state to state in the U.S. and from province to province in Canada but, fortunately, ABC newsman Harry Reasoner has provided a primer which should solve most moviegoers' problems.

In a recent commentary, Reasoner noted he used to be a movie reviewer but, "what with one thing and another, I drifted away from the movie scene and before I knew it 20 years had gone by and I didn't see any movies."

Lately, however, Reasoner has been seeing quite a few movies on airliners as he goes on his news beats around the U.S. This is what he found, ending with his primer:

"The main thing that is still the same as movies of 20 years ago is that moviemakers are still willing to do anything to get an audience and so are movie actors.

"In the old days, that willingness produced Andy Hardy and Busby Berkeley; these days, it means every movie except the Disney movies has a scene of sexual intercourse in it. But the general net feeling of corruption is about as it was.

"The changes are that a lot more opticals are used. Opticals is a trade term meaning you do something misleading to the film in a laboratory.

"And then there are the ratings — G means the movie has Julie Andrews in it.

"PG means all sex scenes are photographed from the shoulders up and have representatives of two sexes in them.

"R means there are dirty words.

"There is also a rating called X but I can't tell you about that because they aren't allowed to show X films in airliners. Even in the smoking sections. Some of the stewardesses are unmarried."

GROWING PAINS? . . . RAISE THE ROOF!!
NEW HOME—AT THE OLD ADDRESS
HOME IMPROVEMENTS
Why wait? — We Offer You Quality and Economy
REMODEL—REBUILD—REPAIR
● Patios ● Second Storeys
● Car Ports ● Insulated Stucco
MAPLE LEAF
SUPPLIERS AND CONTRACTORS
1452 EDGEWARE PHONE 384-2723, 384-0797
"Serving Victoria for 25 Years"

BIX PAINT VARNISH REMOVING
We Strip — You Finish
SPECIALTY FINISHERS
382-4612

Art Sla

Gemini News Service

By the time filming begins in mid-morning the garrulous star has already put away a breakfast of five four-pound lobsters and two bottles of dry white wine.

He is drinking black coffee now from a two-gallon flask that will be empty by lunchtime. Clenched between his teeth is a Havana cigar, one of an unbroken chain that sees him through his working hours.

At 57, Orson Welles is at work again — this time filming his own £1,500,000 "definitive" version of Treasure Island, the Robert Louis Stevenson classic that he once did so memorably on radio.

Welles, of course, is Long John Silver. His English co-star, in the role of Jim Hawkins, is 11-year-old Kim Burnfield. The rest of the cast is Spanish.

Italian director Andrea Bianchi admits he approached this job with some misgivings. "I knew all about the 'black legend' of Orson Welles," he says. "When he is in front of the camera, no matter who is in the director's chair, it is Welles who directs."

Nevertheless, after a tense two-day shakedown period, Welles and Bianchi fell into an easgygoing relationship and work has progressed without serious incident in this tiny fishing village near Almeria.

The only casualty so far has been a young Scottish girl who was imported to act as secretary to the mercurial star, with plains

Wel days to be motio that derw been

Gregarious TV

Finest

By BRUCE LOWTHER
Colonist TV Writer

Continuing a convivial collection of celebrities I have met, concentrating on what wasn't reported at the time, my list this week is mainly Ralph Campney, John Carradine and Phil Harris.

Many Canadians may have forgotten the late Ralph Campney, who was conscripted by the Liberal party from the Ottawa bureaucracy in the late 1940s to contest a Vancouver byelection which he coudn't lose.

At his nomination meeting, he came out wearing a high collar, spats and a suit that would have been too old fashioned even for a diplomat. To make matters worse, I reported on the radio station where I worked that he was an Ottawa resident.

I managed to save my job but Campney was beaten. But a federal election came up a year later and, for this nomination meeting, Campney wore an expensive new suit, jazzy brown shoes and a big smile. He won in a walk and later became defence minister, which he would have been a year earlier but for the spats and wing collar.

I
charac
radine
drunk
Abou
beat fo
celebri
heard
around
editor
tograph
began.

Art Slavedriver to Welles

Gemini News Service

By the time filming begins in mid-morning the garrulous star has already put away a breakfast of five four-pound lobsters and two bottles of dry white wine.

He is drinking black coffee now from a two-gallon flask that will be empty by lunch-time. Clenched between his teeth is a Havana cigar, one of an unbroken chain that sees him through his working hours.

At 57, Orson Welles is at work again — this time filming his own £1,500,000 "definitive" version of Treasure Island, the Robert Louis Stevenson classic that he once did so memorably on radio.

Welles, of course, is Long John Silver. His English co-star, in the role of Jim Hawkins, is 11-year-old Kim Burnfield. The rest of the cast is Spanish.

Italian director Andrea Bianchi admits he approached this job with some misgivings. "I knew all about the 'black legend' of Orson Welles," he says. "When he is in front of the camera, no matter who is in the director's chair, it is Welles who directs."

Nevertheless, after a tense two-day shakedown period, Welles and Bianchi fell into an easgygoing relationship and work has progressed without serious incident in this tiny fishing village near Almeria.

The only casualty so far has been a young Scottish girl who was imported to act as secretary to the mercurial star. "She confused activity with efficiency," Welles explains, "so now she's gone."

Welles shuns publicity these days — it hurts him, he says, to be known as the bad boy of motion pictures and a risk that no film insurer will underwrite — but he has never been busier.

"Art," he says, "is a slave-driver but a pleasant one."

Welles will interrupt work on Treasure Island later to release his just-completed documentary film of the celebrated Clifford Irving — Howard Hughes "autobiography" affair.

After 14 tumultuous years of rewriting, recasting, furious filming and meticulous editing, he has finally finished his epic screen version of Don Quixote but says he will never show it publicly.

His cryptic explanation is that "I don't want to be declared 'non grata' in this country, which I regard as my own."

Obesessed with Spanish themes, Welles hopes that after Treasure Island he can go to Galicia to film one of Ramon del Valle-Inclan's works. He is also intrigued by Platero and I, the fable masterpiece of Nobel Laureate Juan Ramon Jimenez.

Although he is a devout aficionado (matador Lusi Miguel Dominguin says no foreigner is more knowledgeable about bulls), Welles insists he will never make a bullfighting picture.

"No one has ever done a good one but it is probably too late now," he says. "Bullfighting is in decadence — dying, maybe dead. It lacks a great romantic figure with personality.

"I remember Manolete. At the very height of my fame and popularity, I once took him to dinner at a restaurant in Las Vegas. Now, in those days no one in America knew anything about bullfighting or bullfighters. But so great was Manolete's magnetism and presence that everyone in the restaurant stopped eating and stared at him spellbound. No one took any notice of me at all."

Japanese Demand More Violence

HOLLYWOOD (UPI) — Does the sight of blood spurting realistically from a gunshot wound in a violent motion picture set a climate of violence for audiences?

"Definitely," said Arthur Jacobs, producer of the Planet of the Apes pictures, the third sequel of which is being released this summer.

"I've heard all the arguments pro and con," he said.

"Some people say we were raised on cowboy and indian pictures and war pictures during the 1930s and '40s. Maybe so. But usually we saw the gun fired and a man fall. There wasn't any detailed close-up of the wound. And bood was a rarity.

"The overall effect was one of illusion. Fantasy. Today it's a different story. Personally, I think there was too much violence in The Godfather. They didn't need it."

Jacobs singled out A Clockwork Orange and Straw Dogs as excessively violent movies made for the sole purpose of exciting audiences on the basis of the amount of gore spilled.

"An immature mind can be affected by these pictures," he said. "This atmosphere adds to the violence, shootings, crime and upheaval.

"I think producers have a responsibility to audiences to cut down on violence. Of course a man like Stanley Kubrick makes a point of saying Clockwork Orange has such a high degree of violence that has the opposite affect on people. It turns them away from violence.

"I don't agree. Sometimes violence is a possible substitute for talent with some picture makers."

Jacobs' newest movie, Conquest of the Planet of the Apes, is being made in three versions for different markets.

"Our main version is for the United States and most other countries," he explained. "The second is for Japan. They can't get enough violence and blood in their pictures and demand more of ours. So the version that goes to Japan is really violent.

Canadian Actor Busy Writing

Canadian actor and writer Don Harron is writing a screenplay of Mordecai Richler's The Incomparable Atuk, which Norman Jewison plans to direct next year.

Gregarious TV Writer Recalls:

Finest Gentleman I Have Ever Met

By BRUCE LOWTHER
Colonist TV Writer

Continuing a convivial collection of celebrities I have met, concentrating on what wasn't reported at the time, my list this week is mainly Ralph Campney, John Carradine and Phil Harris.

Many Canadians may have forgotten the late Ralph Campney, who was conscripted by the Liberal party from the Ottawa bureaucracy in the late 1940s to contest a Vancouver byelection which he coudn't lose.

At his nomination meeting, he came out wearing a high collar, spats and a suit that would have been too old fashioned even for a diplomat. To make matters worse, I reported on the radio station where I worked that he was an Ottawa resident.

I managed to save my job but Campney was beaten. But a federal election came up a year later and, for this nomination meeting, Campney wore an expensive new suit, jazzy brown shoes and a big smile. He won in a walk and later became defence minister, which he would have been a year earlier but for the spats and wing collar.

Bing Crosby

I remember sepulchral character actor John Carradine because he was as drunk as Campney was sober.

About 15 years ago, my beat for the Colonist included celebrity interviews and I heard Carradine was in or around the Empress. The city editor provided a photographer and the search began.

Unfortunately, the photographer (not a staff member) was sloshed so I sat him down on a chair beside the clock in the Empress and went off alone. I found Carradine on a boat in the Inner Harbor but the actor declined pictures because he had been drinking.

"But my photographer is drunker than you are," I said.

"Bring him down," Carradine roared — which is how some interviews and pictures get in the paper but not many.

This inanity could go on almost indefinitely. For example, I could describe Glenn Gould as an absolute genius, a friend and a showman who didn't always bundle up at the piano because he was cold but often put on the mittens because he knew his audience expected it.

Or Prince Philip, who was a jolly chap. Or Clement Attlee, an utter washout. Or John Diefenbaker, before he became prime minister when he seemed to me to be a man without a chance (I didn't say I always guessed right).

Or Bob Hope, both friendly and funny. Or the Mills Brothers, Louis Armstrong,

Phil Harris

Duke Ellington, Jack Teagarden, Nat Cole and the magnificent Lena Horne.

But let's end this with Phil Harris, whose public reputation is that of a drunken ne'er-do-well but to me will never be surpassed as the finest gentleman I have ever met.

Back in the late 1950s, Harris and Bing Crosby were journeying down the B.C. coast to Victoria aboard the yacht of newspaper magnate Max Bell. They were due in Victoria one afternoon and, the night before, I got Harris on the yacht's phone to line up an interview at 1:30 p.m. next day. He took my name and said a pleasant goodnight.

At 10 a.m. next day, the phone rang at my home. It was Harris — he and Crosby had arrived early and been interviewed by the rival newspaper. Harris apologized even though it wasn't his fault and asked if I was still interested.

I collected staff photographer Bud Kinsman and we sped to George Straith's, where Harris was buying dozens of sweaters for his friends.

My opinion was by now that I couldn't care less about Crosby — Harris had so impressed me that he would be the only story. But Harris knew the readers wanted more so he dragged us to the Empress.

The three of us sat waiting for Crosby, who eventually walked through the front door. He saw the photographer and turned to go out. Harris hollered, "No you don't. I went to a lot of trou-

Lena Horne

ble to set this up and there's going to be an interview."

There was, and That's What I Like About the Mouth.

NO MONEY
'TIL MID-AUGUST
HONDA
"World of Pleasure"
PEARSON

Monday, July 3

8 a.m.

4—Len Sampson
5—Today
7—J. P. Patches
12—Cartoons

8:30 a.m.

4—News
5—Today
7—Captain Kangaroo
12—Captain Kangaroo

9 a.m.

4—What Every Woman Wants to Know
5—Telescope
7—News
12—Captain Kangaroo

9:30 a.m.

4—Movie: Lady Without A Passport
5—Telescope
6—University of the Air
7—News
8—University of the Air
11—Concentration
12—Beverly Hillbillies

10 a.m.

2—Mr. Dressup (10:05)
4—Movie continued
5—Sale of the Century
6—Flintstones
7—Family Affair
8—Yoga
11—Man Trap
12—Family Affair

10:30 a.m.

2—Giant: Helene
4—Movie continued
5—Hollywood Squares
6—Giant: Helene
7—Love of Life
8—All About Faces
11—Jack LaLanne
12—Love of Life

11 a.m.

2—Sesame Street
4—Galloping Gourmet
5—Jeopardy
6—Yoga
7—Where the Heart Is
8—Jean Cannem
11—Romper Room
12—Where the Heart Is

11:30 a.m.

2—Sesame Street
4—Bewitched
5—Who, What, Where Game
6—All About Faces
7—Search For Tomorrow
8—Jean Cannem
11—Romper Room
12—Search for Tomorrow

12 noon

2—Luncheon Date
4—Password
5—Distaff
6—Noon Show
7—News
8—News; Pete's Place
11—Three on a Match
12—Virginia Graham

12:30 p.m.

2—Luncheon Date
4—Split Second
5—Days of Our Lives
6—Movie: The Hand (12:45)
7—As the World Turns
8—Movie: The Hand (12:45)
11—To Tell the Truth
12—David Frost

1 p.m.

2—Let's Talk Music
4—All My Children
5—The Doctors
6—Movie continued
7—Many Splendored Thing
8—Movie continued
11—Don St. Thomas
12—David Frost

1:30 p.m.

2—Galloping Gourmet
4—Let's Make a Deal
5—Another World
6—Movie: Just For You (1:40)
7—Guiding Light
8—Movie: Just For You (1:40)
11—Crafts With Katy
12—David Frost

2 p.m.

2—Paul Bernard
4—Newlywed Game
5—Return To Peyton Place
6—Movie continued
7—Secret Storm
8—Movie continued
11—Honeymooners
12—Secret Storm

2:30 p.m.

2—Coronation Street
4—Dating Game
5—Somerset
6—What's The Good Word?
7—Edge of Night
8—What's The Good Word
11—New Zoo Revue
12—Many Splendored Thing

3 p.m.

2—Take 30
4—General Hospital
5—Dinah's Place
6—Take 30
7—My Three Sons
8—Another World
11—Tennessee Tuxedo
12—It's Your Bet

3:30 p.m.

2—Edge of Night
4—One Life to Live
5—Anything You Can Do
6—Edge of Night
7—Dick Van Dyke
8—Anything You Can Do
11—Speed Racer
12—What's My Line?

4 p.m.

2—Family Court
4—Love, American Style
5—Mike Douglas
6—Family Court
7—Movie: Truth About Spring
8—Beat the Clock
9—Sesame Street
11—Addams Family
12—Adventures of Gulliver

4:30 p.m.

2—Drop In
4—What's My Line?
5—Mike Douglas
6—Drop-In
7—Movie continued
8—Flintstones
9—Sesame Street
11—Gentle Ben
12—Funorama

5 p.m.

2—H. R. Pufnstuf
4—Petticoat Junction
5—Mike Douglas
6—Green Acres
7—Movie continued
8—Green Acres
9—Mister Rogers
11—Daniel Boone
12—Mothers-In-Law

5:30 p.m.

2—That Girl
4—News
5—News
6—Hogan's Heroes
7—Movie continued
8—Hogan's Heroes
9—Electric Company
11—Daniel Boone
12—Perry Mason

6 p.m.

2—Kitchenie
4—News
5—News
6—News
7—News
8—News
9—Images: Good Earth
11—Star Trek
12—Perry Mason

6:30 p.m.

2—Hourglass
4—News
5—News
6—News
7—News
8—News
9—July 4th Revisited
11—Star Trek
12—News

7 p.m.

2—Hourglass
4—Life Around Us
5—Baseball: Baltimore vs. Detroit
6—I Spy
7—Hee Haw
8—Doris Day
9—Telecourse
11—It Takes A Thief
12—It's Your Bet

7:30 p.m.

2—Five Years In The Life
4—American Adventure
5—Baseball continued
6—I Spy
7—Hee Haw
8—Medical Centre
9—Law In Action
11—It Takes A Thief
12—Gunsmoke

8 p.m.

2—Partridge Family
4—ABC News Special
5—Baseball continued
6—Partridge Family
7—Gunsmoke
8—Medical Centre
9—Roberta Flack—Special
11—Perry Mason
12—Gunsmoke
13—Movie: Wildcat Saunders

8:30 p.m.

2—Cannon
4—Special continued
5—Baseball continued
6—Cannon
7—Gunsmoke
8—James Garner
9—Roberta Flack continued
11—Perry Mason
12—Movie: The Sheepman
13—Movie continued

9 p.m.

2—Cannon
4—Movie: Rapture
5—Baseball continued
6—Cannon
7—Lucy
8—James Garner
9—H For Happiness — Special
11—Merv Griffin
12—Movie continued
13—Sportscope

9:30 p.m.

2—TBA
4—Movie continued
5—Baseball continued
6—TBA
7—Elizabeth R.
8—Pig 'n' Whistle
9—Happiness Special continued
11—Merv Griffin
12—Movie continued
13—Sportscope

10 p.m.

2—Of All People
4—Movie continued
5—Leonardo da Vinci — Special
6—Of All People
7—Elizabeth R.
8—Ironside
9—Cue
11—Merv Griffin
12—Movie continued
13—U.S. Problems

10:30 p.m.

2—Distinguished Canadians
4—Movie continued
5—Leonardo Special continued
6—Distinguished Canadians
7—Elizabeth R.
8—Ironside
11—News
12—Channel 12 Special
13—Stories of Success

11 p.m.

2—News
4—News
5—News
6—News
7—News
8—News
11—David Frost
12—Have Gun—Will Travel
13—Movie: Desert Justice

11:30 p.m.

2—News
4—Dick Cavett
5—Johnny Carson
6—News
7—Movie: Cry of the Hunted
8—News
11—David Frost
12—Movie: Cry of the Hunted
13—Movie continued

12 midnight

2—Movie: TBA
4—Dick Cavett
5—Johnny Carson
6—Movie: Dementia 13
7—Movie continued
8—Movie: Yank in the RAF
11—David Frost
12—Movie continued
13—Movie continued

12:30 a.m.

2—Movie continued
4—Dick Cavett
5—Johnny Carson
6—Movie continued
7—Movie continued
8—Movie continued
12—Movie continued
13—Movie: Hair Trigger Casey

Monday Primetime, Sports, Movies

Monday, July 3

PICK OF PRIMETIME

Note: Channel 10 will take the day off for the holiday. And Channel 13 may reinstate stock market reports at any time.

7:00 p.m. — Baseball, Baltimore at Detroit—5.

7:30 — The CBC revives the series Five Years in the Life for the summer and will revisit some of the families seen in earlier series — 2.

8:00 — The ABC Monday Special shows life under the new leftist government of Chile — 4; the PBS Special of the Week concentrates on black entertainer Roberta Flack — 9; KTNT now is running Perry Mason at 8 p.m. weekdays with Merv Griffin at 9, two hours before David Frost — 11.

9:00—A preview of a circus parade due at 6 p.m. Tuesday—9.

9:30 — The CBC hopes to begin the panel comedy-quiz This Is the Law but the technicians' dispute may mean films instead — 2, 6; Elizabeth R's clash with Mary, Queen of Scots — 7, 12.

10:00 — A special about Da Vinci — 5.

MONDAY MOVIES

9:30 a.m. — Lady Without a Passport (1950 intrigue), Hedy Lamarr. Fair — 4.

12:45 noon — The Hand (1961 English horror), Derek Bond, followed at about 1:45 by Just for You (1964 rock musical). The Hand is fair — 6, 8.

4:00 p.m. — The Truth About Spring (1965 young-love stuff, color), Hayley and John Mills. Fairly good.—7.

8:00 — Wildcat Saunders (1963 western). Poor—13.

8:30 — The Sheepman (1958 western action, color), Glenn Ford, Shirley MacLaine. Good—12.

9:00 — Rapture (1965 generation-gap drama, color), Melvyn Douglas. Fair—4.

11:00 — Desert Justice (1936 western). Poor—13.

11:30 — Cry of the Hunted (1953 suspense), Polly Bergen. Fair—7, 12.

11:50 — No title available—2.

12:00 — Dementice 13 (1964 horror), William Campbell. Fair—6.

12:00 — Yank in the RAF (1941 wartime soaper), Betty Grable, Tyrone Power. Fair—8.

12:30 — Hairtrigger Casey (1930 western). Poor—13.

Made For Spooks

Ornate sets inside a mansion are used to spooky effect in the made-for-television movie Sweet, Sweet Rachel, which is due for a repeat at 8:30 p.m. Tuesday on Channel 4. The film, staring frightened Brenda Scott, is a good example of the latest trend in TV production — the occult and its cousins.

Ex-Soldi

HOLLYWOOD
the Second World
Grable was our no
weapon.
Her pictures in ba
bombers and in the
servicemen did as
boost morale as
the Army Douglas
ur's eagle-visaged
his pledge that he
turn.
On the land, on th
in the air, Betty
and the memory of
she had entertained
velled with our fig
gave them that muc
fight for.
In person, thou
was a stay-at-home,
only to work
whether the work
Hollywood Canteen
danced longer tha
with lonesome GIs,
where she took part
shows staged to h
troops, or at stud
she made picture
ture.

Shy Gi

She was essential
almost shy girl an
is.
For the last sev
she has lived in La
city which became
during the 22 year
married to band le
James.
After their divor
Betty elected to c
residence in Neva
she says, "I ha
friends than I ever
Angeles."
She was born,
Ruth Grable in St.
the daughter of Jo
a stockbroker, an
Lillian. While she
ly more than a t
learned to play the
(of all things!) afte
and the ukulele, a
began the dancin
which would even
her to motion pi
dom.

G

Question: "We al
love Edith Bunker
the Family. That
plays Edith — ple
horoscope."
Answer: Jean S
warm and wonderf
no dingbat.
Born Jan. 19, 19
York City, Jean
corn. Like most
this Zodiac sign, s
with quiet strength.
Her mother was
Marie Stapleton M
father Joseph was
advertising. Jean
enthusiasm was m
not until later
branched into actin
Her triumph wit
Family tends to c
fact that Jean is n
to show busines
Edith, she gained
ence on Broadwa
films. She appe
Streisand (Funny

Ex-Soldiers Remember Not-So-Secret Weapon

Shy Betty Still Gets Letters

HOLLYWOOD — During the Second World War, Betty Grable was our not-so-secret weapon.

Her pictures in barracks, on bombers and in the pockets of servicemen did as much to boost morale as General of the Army Douglas MacArthur's eagle-visaged profile and his pledge that he would return.

On the land, on the sea and in the air, Betty's likeness and the memory of the hours she had entertained them travelled with our fighters and gave them that much more to fight for.

In person, though, Betty was a stay-at-home, travelling only to work and back whether the work was at the Hollywood Canteen where she danced longer than anyone with lonesome GIs, at camps where she took part in variety shows staged to hearten the troops, or at studios where she made picture after picture.

Shy Girl

She was essentially a quiet, almost shy girl and she still is.

For the last several years, she has lived in Las Vegas, a city which became her home during the 22 years she was married to band leader Harry James.

After their divorce in 1965, Betty elected to continue her residence in Nevada where, she says, "I have closer friends than I ever had in Los Angeles."

She was born Elizabeth Ruth Grable in St. Louis, Mo., the daughter of John Grable, a stockbroker, and his wife, Lillian. While she was scarcely more than a toddler, she learned to play the saxophone (of all things!) after a fashion and the ukulele, and at 4 she began the dancing lessons which would eventually lead her to motion picture stardom.

When Betty was 11, she and her mother, who had always been fascinated by show business, settled in Hollywood with the thought that the youngster's future lay there.

It did, though for a long time that future was most uncertain.

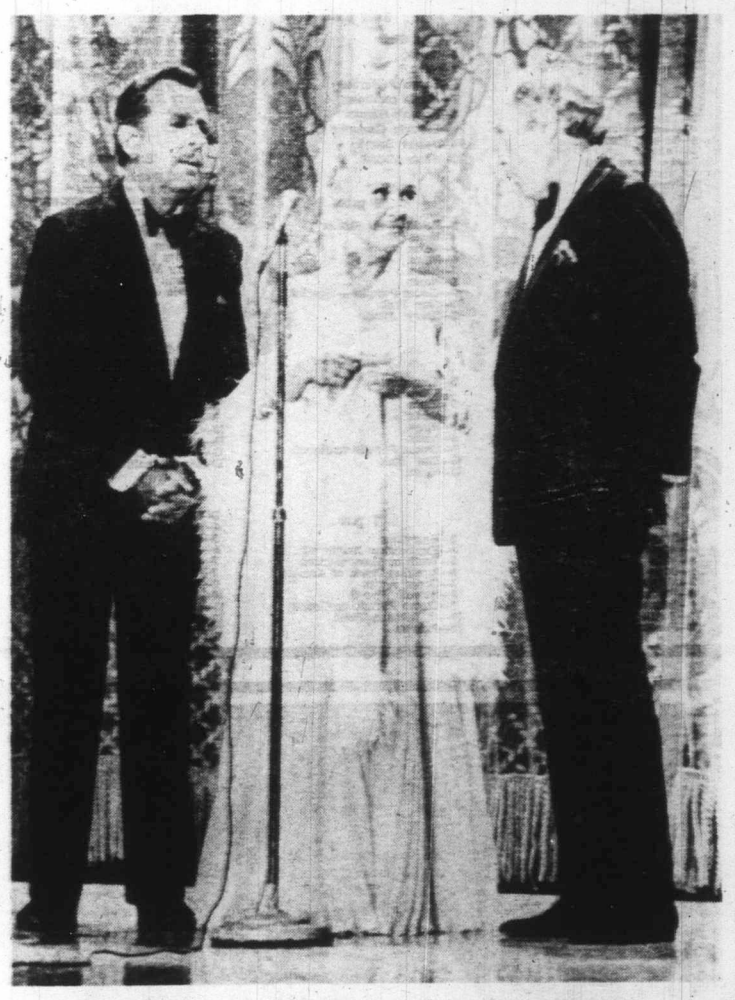

Betty chats with Dick Haymes (right) and Ernie Ford

When Betty was 14, she lied so convincingly about her age that 20th Century Fox executives, believing she was at least 16, signed her to a 12-month contract.

At Fox, she did a specialty number in sequin-covered tights in a forgettable picture called Let's Go Places. Then she worked in a chorus until the studio dropped her.

After that, she worked in a Goldwyn chorus in Whoopee, starring Eddie Cantor, and in the Kiki chorus. Next, she got a small part in Tattle Tales, a Barbara Stanwyck-Frank Fay stage production which enjoyed a rather short run.

For several years, it wasn't a case of one thing leading to another but, rather, of one thing and then another leading nowhere.

Played Out

Finally, Betty attracted enough favorable attention in a featured spot in The Gay Divorcee that Paramount signed her to a contract and, for a time, made her the object of a flurry of publicity.

But the flurry played out during Betty's marriage to Jackie Coogan which also played out. Paramount had had enough of the Betty Coed genre of films and thus of Betty Grable.

Times were so tough that the girl who would shortly be a box-office champ took a job hoofing at a fair in San Francisco in a show starring Jack Haley. This, however, was the turning point in her career and fortunes, for Buddy De Sylva saw her in the Haley revue and as a result gave her a part in Du Barry Was A Lady, the picture that at long last cinched her stardom.

In 1943, after a romance with George Raft had run its course, Betty married Harry James and, after that, his success, not hers, was her primary concern. That's why she moved to Las Vegas.

"The James career was more important than mine," she says. "I had a wonderful career but I was never all that ambitious.

"I like living here, because the atmosphere is very relaxed. I play golf and bowl three times a week and I've bought a bicycle but I'm kind of lazy.

"Living in Las Vegas isn't at all like visiting here. Since I never go near The Strip, this could be any community so far as I'm concerned.

"The Strip to me is like the Statue of Liberty is to people who live in New York. You know it's there, so you don't panic to see it. I even take other roads when I'm going somewhere."

Betty's impact upon the fighting men in the Second World War is reflected in the mail she still receives from them.

"They write to me," she says, "and some of them always remember my birthday.

"It would be nice to entertain the servicemen again, to do camp shows, you know but I haven't been asked. I guess it's a case of out of sight, out of mind."

Though Betty leads a quiet life in Las Vegas, she's active with the Variety Club and is interested in animal welfare. She's so devoted to her own dogs, a Tibetan terrier named Kato for The Green Hornet's sidekick, and a German shepherd named Elsa, that she almost refused a booking in Australia which would have separated her from her pets.

No Complexes

She has four grandchildren but she deplores that "I've never had a chance to baby-sit," for neither of her two daughters lives in Las Vegas.

Betty thinks her daughters were unaffected by their parents' fame.

"When they were small," she says, "their nurse sometimes brought them to the studio because I was working all the time. I only had six weeks off a year.

Grand Trine Jean's Salvation

Question: "We all know and love Edith Bunker from All in the Family. That gal who plays Edith — please do her horoscope."

Answer: Jean Stapleton is warm and wonderful but she's no dingbat.

Born Jan. 19, 1923, in New York City, Jean is a Capricorn. Like most natives of this Zodiac sign, she is filled with quiet strength.

Her mother was opera diva Marie Stapleton Murray; her father Joseph was in outdoor advertising. Jean's earliest enthusiasm was music; it was not until later that she branched into acting.

Her triumph with All in the Family tends to obscure the fact that Jean is no newcomer to show business. Before Edith, she gained rich experience on Broadway and in films. She appeared with Streisand (Funny Girl) and with the late Judy Holliday (Bells Are Ringing).

Reviewing the lady's horoscope, an astrologer's interest is caught at once by a Grand Trine in water signs. Undoubtedly this Grand Trine has been her salvation more than once. The luckiest aspect known to astrology, it involves Jupiter (her luck), Pluto (her public) and Uranus (the unexpected). Thus, luck has come to her in surprising ways.

One example: Pilot films of All in the Family were kicked around for two years until nearly everyone but Jean lost faith in the show's future. Then, like the proverbial bolt from the blue, the show was accepted as a mid-season replacement. Today it remains America's top-rated comedy show.

Watching Jean accept her second Emmy award in two years, this writer was struck by her obvious poise and culture. She is a far cry from the TV lady who lives at 704 Hauser St. in Queens, New York.

Her Sun is at 28 Capricorn. That's astrologer-talk. It means that this woman was born to win through by the sheer power of her personality.

Mercury at 14 Aquarius warns Jean not to place too many irons in the fire, however tempting the offers may be.

We speculate that her Moon is near the 29th (attainment) degree of Aquarius. Many achievers have planets here. One thinks of Wendell Willkie, Adolphe Menjou and Wallace Beery.

Uranus at 11 Pisces tells us Jean is faithful to every trust.

The location of her Moon's South Node is a fateful clue. We believe that Jean learned early in life that it was futile to force issues. Instead, she has learned to wait for her good, which is surely coming.

Mars, the planet of energy, led to her superior gifts.

Neptune is in fiery Leo, in her horoscope house of marriage. It forecast that she would marry a genius, and she just may have found one in Bill Putch, who is a superb producer. She told writer Shel Kagan, "My husband helps me keep perspective by reminding me that I'm just another character actress who made good."

Scanning her other planets, we can see that Saturn gave her the ability to keep secrets; Jupiter gave her a fine sense of timing, and Venus taught her to find those deserving of her love.

It was mysterious Pluto which pointed to her career in acting, and it is Pluto which firmly anchors her Grand Trine in the house of work. Placed at the fame degree, 9 Cancer, Pluto marked the lady for success.

These, then, are elements in the star chart of a real trouper. The picture that emerges is not that of an Edith Bunker, "stifled" by her husband. Here is a woman of considerable grace, of steady purpose, of deep love for her family. In that sense, surely all of us need Jean Stapleton's gift of laughter.

Montague BRIDGMAN Ltd.
China Crystal Gifts
811 Government St 383-0821

$147,000
EVERY COLOR — MODEL
HONDA
"World of Pleasure"
PEARSON

5 Inch Continuous
GUTTER
in
baked enamel
Takes care of itself for 20 years!
479-3232
FREE ESTIMATES
B.C. ALUMINUM
"EASY TERMS!"

Tuesday, July 4

8 a.m.
4—Len Sampson
5—Today
7—J. P. Patches
12—Frisky Frolics

8:30 a.m.
4—News
5—Today
7—Captain Kangaroo
12—Captain Kangaroo

9 a.m.
4—What Every Woman Wants to Know
5—Telescope
7—News
12—Captain Kangaroo

9:30 a.m.
4—Movie: Texas Carnival
5—Telescope
6—University of the Air
7—News
8—University of the Air
11—Concentration
12—Beverly Hillbillies

10 a.m.
2—Mr. Dressup (10:05)
4—Movie continued
5—Sale of the Century
6—Flintstones
7—Family Affair
8—Yoga
11—Manhrap
12—Family Affair

10:30 a.m.
2—Friendly Giant; Helene
4—Movie continued
5—Hollywood Squares
6—Friendly Giant; Helene
7—Love of Life
8—All About Faces
11—Jack LaLanne
12—Love of Life

11 a.m.
2—Sesame Street
4—Galloping Gourmet
5—Jeopardy
6—Yoga
7—Where the Heart Is
8—Jean Cannem
11—Romper Room
12—Where The Heart Is

11:30 a.m.
2—Sesame Street
4—Bewitched
5—Who, What, Where Game
6—All About Faces
7—Search for Tomorrow
8—Jean Cannem
11—Romper Room
12—Search for Tomorrow

12 noon
2—Luncheon Date
4—Password
5—Distaff
6—Noon Show
7—News
8—News; Pete's Place
11—Three on a Match
12—Virginia Graham

12:30 p.m.
2—Luncheon Date
4—Split Second
5—Days of Our Lives
6—Noon Show, Movie
7—As the World Turns
8—Pete's Place; Movie
11—To Tell the Truth
12—David Frost

1 p.m.
2—Let's Talk Music
4—All My Children
5—The Doctors
6—Movie: Western Union
7—Many-Splendored Thing
8—Movie: Western Union
11—Don St. Thomas
12—David Frost

1:30 p.m.
2—Galloping Gourmet
4—Let's Make a Deal
5—Another World
6—Movie continued
7—Guiding Light
8—Movie continued
11—Laramie
12—David Frost
13—Auto Race — Special

2 p.m.
2—Paul Bernard
4—Newlywed Game
5—Return to Peyton Place
6—Movie continued
7—Secret Storm
8—Movie continued
11—Laramie
12—Secret Storm

2:30 p.m.
2—Coronation Street
4—Dating Game
5—Somerset
6—Victoria Scene
7—Edge of Night
8—What's the Good Word?
11—New Zoo Revue
12—Many-Splendored Thing

3 p.m.
2—Take 30
4—General Hospital
5—Dinah's Place
6—Take 30
7—My Three Sons
8—Another World
11—Underdog
12—It's Your Bet

3:30 p.m.
2—Edge of Night
4—One Life to Live
5—Anything You Can Do
6—Edge of Night
7—Dick Van Dyke
8—Anything You Can Do
11—Speed Racer
12—What's My Line?

4 p.m.
2—Family Court
4—Love, American Style
5—Mike Douglas
6—Family Court
7—Movie: Ghost and Mr. Chicken
8—Beat the Clock
9—Sesame Street
11—Addams Family
12—Funorama

4:30 p.m.
2—Drop-In
4—What's My Line?
5—Mike Douglas
6—Drop-In
7—Movie continued
8—Flintstones
9—Sesame Street
11—Gentle Ben
12—Funorama

5 p.m.
2—Dress Rehearsal
4—Petticoat Junction
5—Mike Douglas
6—Green Acres
7—Movie continued
8—Green Acres
9—Mister Rogers
11—Daniel Boone
12—Mothers-in-Law

5:30 p.m.
2—That Girl
4—News
5—News
6—Hogan's Heroes
7—Movie continued
8—Hogan's Heroes
9—Electric Company
11—Daniel Boone
12—Perry Mason

6 p.m.
2—David Frost Revue
4—News
5—News
6—News
7—News
8—News
9—Circus Parade — Special
11—Star Trek
12—Perry Mason

6:30 p.m.
2—Hourglass
4—News
5—News
6—News
7—News
8—News
9—Circus Parade continued
11—Star Trek
12—News

7 p.m.
2—Hourglass
4—Exploration Northwest
5—Truth or Consequences
6—Amazing World of Kreskin
7—Green Acres
8—Hawaii Five-O
9—Circus Parade continued
11—It Takes a Thief
12—Primus

7:30 p.m.
2—Reach For the Top
4—Mod Squad
5—Ponderosa
6—Doris Day
7—Jerrry Reed
8—Hawaii Five-O
9—Circus Parade Continued
11—It Takes a Thief
12—Jerry Reed

8 p.m.
2—Good Times
4—Mod Squad
5—Ponderosa
6—Good Times
7—Jerry Reed continued
8—Marcus Welby, M.D.
9—Birthday Story — Special
10—Old Country Soccer
11—Perry Mason
12—Jerry Reed continued
13—Movie: When A Man Rides Alone

8:30 p.m.
2—David Steinberg Show
4—Movie: Sweet Rachel
5—Movie: Halls of Montezuma
6—David Steinberg Show
7—Hawaii Five-O
8—Marcus Welby, M.D.
9—Evening At Pops
10—Empty Hand
11—Perry Mason
12—Hawaii Five-O
13—Movie continued

9 p.m.
2—David Steinberg continued
4—Movie continued
5—Movie continued
6—David Steinberg continued
7—Hawaii Five-O
8—Sanford and Son
9—Evening At Pops
10—Outlook—Biernes
11—Merv Griffin
12—Hawaii Five-O
13—Movie continued

9:30 p.m.
2—Mary Tyler Moore
4—Movie continued
5—Movie continued
6—Mary Tyler Moore
7—Cannon
8—Ian Tyson
9—Doin' It
10—Helen Biernes
11—Merv Griffin
12—Mayberry R.F.D.
13—Racket Squad

10 p.m.
2—Islam
4—Marcus Welby, MD
5—Movie continued
6—Islam
7—Cannon
8—Persuaders
9—Telecourse
10—Island Hobbyist
11—Merv Griffin
12—On the Buses
13—Progressive Society

10:30 p.m.
2—Islam continued
4—Marcus Welby, M.D.
5—Seattle
6—Islam continued
7—N.Y.P.D.
8—Persuaders
11—News
12—Mission: Impossible
13—Horse Racing

11 p.m.
2—News
4—News
5—News
6—News
7—News
8—News
11—David Frost
12—Mission: Impossible
13—Movie: Blazing Frontier

11:30 p.m.
2—Movie: TBA (11:50)
4—Dick Cavett
5—Johnny Carson
6—News
7—Movie: An American In Paris
8—News
11—David Frost
12—Movie: An American In Paris
13—Movie continued

12 midnight
2—Movie continued
4—Dick Cavett
5—Johnny Carson
6—Movie: The 4D Man
7—Movie continued
8—Movie: The 4D Man
11—David Frost
12—Movie continued
13—Movie continued

12:30 a.m.
2—Movie continued
4—Dick Cavett
5—Johnny Carson
6—Movie continued
7—Movie continued
8—Movie continued
12—Movie continued
13—Movie: Arizona Days

Tuesday Primetime

Tuesday, July 4

PICK OF PRIMETIME

Daytime Note: Channel 13 has scheduled a car race, the Pocono 500 from New York State, at 1:30 p.m. and live.

6:00 p.m. — Children should enjoy a two-hour PBS special look at Milwaukee's great circus parade—9.

8:00 — Debut of the CBC summer variety series Good Times, from Winnipeg with Catherine McKinnon—2, 6; a PBS special for July 4 shows the history of the U.S. in children's art—9; Victoria Cablevision will sign on at 8 p.m. instead of 7 p.m. through the summer. First, Scottish soccer, Rangers vs. Celtic—10.

8:30 — Winnipeg-born comedian David Steinberg starts his short U.S. summer variety series—2, 6; PBS begins Boston Pops reruns with music by Copland and Leroy Anderson—9; Cable reruns the Empty Hand karate series—10.

9:00 — New time for the Helen Biernes show Outlook—10.

9:30 — Doin' It is a summer PBS series on black artists—9.

10:00 — The Islam series shows how it started to spread—2, 6; new time for Island Hobbyist reruns with Daphne Goode; first, model ships—10; On the Buses again—12.

TUESDAY MOVIES

9:30 a.m. — Texas Carnival (1951 romanticomedy, color), Red Skelton, Esther Williams. Fair—4.

12:45 noon — Western Union (1941 action), Robert Young. Fairly good — 6x8.

4:00 p.m. — Ghost and Mr. Chicken (1966 Don Knotts, color). Fair—7.

8:00 — When a Man Rides Along (late-'30s singing western). Poor—13.

8:30 — Sweet, Sweet Rachel (1970 shocker, color), Stefanie Powers. Good—4.

8:30 — Halls of Montezuma (1951 war action, color), Richard Widmark, Robert Wagner. Fair—5.

11:00 — Blazing Frontier (1941 Buster Crabbe western). Poor—13.

11:30 — American in Paris (1951 musical, color), Gene Kelly, Leslie Caron. Good—7, 12.

11:50 — No title available—2.

12:00 — 4-D Man (1959 sci-fi, color), Robert Lansing. Fair—6, 8.

12:30 — Arizona Days (1937 Tex Ritter western). Poor—13.

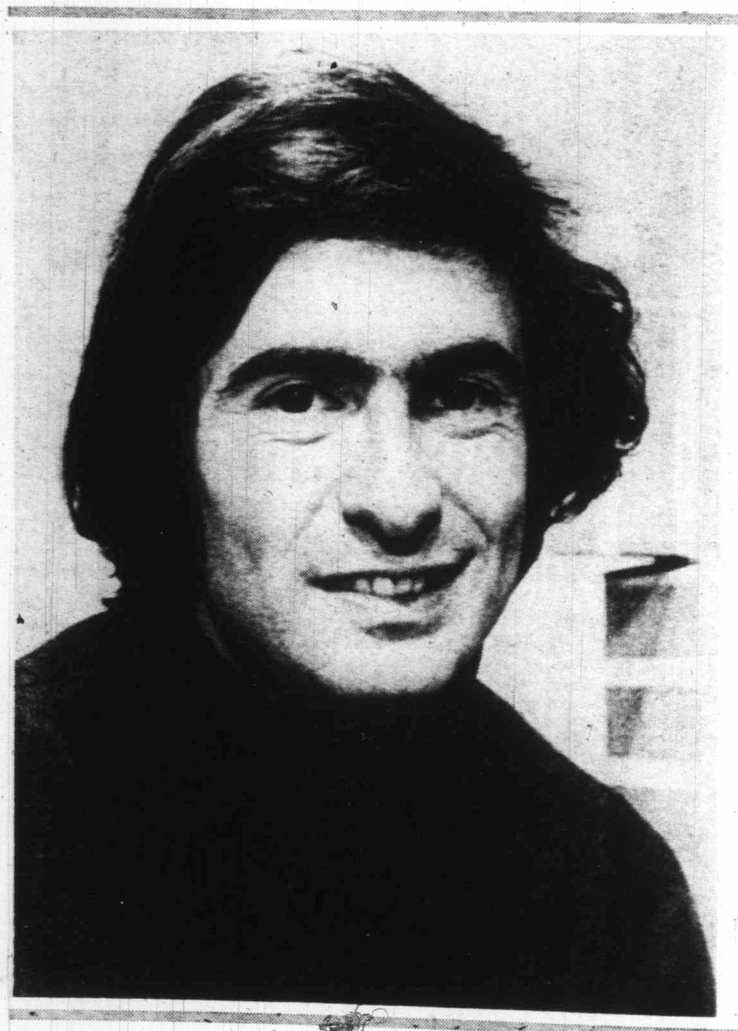

Canadian Comedian

Followers of variety and talk shows on the U.S. networks will recognize David Steinberg, one of the more popular young comedians these days but few may know he was born in Winnipeg. Steinberg will act as host of one of the CBS "mini" series this summer, holding forth for five weeks in the Carol Burnett time slot. That's 8:30 p.m. Tuesdays on Channels 2 and 6 and the series will appear later on Channels 7 and 12.

A Little
From O

Blonde, blue-eyed and baby-voiced, Sarah Kennedy looks and sounds so much like Goldie Hawn that a director for a commercial recently told her, "Do it like Goldie."

She replied, "I'll do it like Sarah Kennedy and if you don't like it, I'll try." She didn't have to bother and in a very short time has succeeded in doing what is almost impossible in Hollywood. She's hit the big time in television and promises to be an outstanding asset as a regular on Laugh In when it airs again in mid-September.

Born and raised in Coquille, Oregon, Sarah knew she wanted to be an actress from the age of five. Her parents laughed it off, assuming she'd

Inside the
With Bill M

what are you and mom doing?" she asked.

"Well," Dr. Kennedy replied, Mary Margoret and I are having our usual 6:30 martini."

"Oh, that's great," Sarah said, knowing perfectly well that that's what they'd be doing. "Guess where I am?"

Suspecting nothing out of the ordinary Dr. Kennedy answered, Well, I'd guess you were probably over at your boy friends studying."

"No, Dad, are you sitting down?"

"No, I'm standing at the kitchen phone."

"Well, why don't you sit down."

"Alright," Dr. Kennedy said, "I'm sitting."

"I'm in New York, dad."

Shows Father W

Alexa

LONDON (UPI) — The moral of this story is that every film producer should have a smart 9-year-old daughter.

The scene is the home of Josef Shaftel, former child prodigy violinist and war correspondent (Mideast 1948) turned major producer of films for mature audiences.

"Daddy," said young Alexandra, "why don't you ever make a film that I can go and see?"

And with this young Alexandra dragged her father off to a Disney production, Bedknobs and Broomsticks, the sort of feature generally referred to as a family film.

Shaftel noticed that not only did the audience like it but he was entertained himself. And since Alexandra is, as he puts it, "the apple of my eye," he gave a second reading to a

A Little Girl From Oregon

Blonde, blue-eyed and baby-voiced, Sarah Kennedy looks and sounds so much like Goldie Hawn that a director for a commercial recently told her, "Do it like Goldie."

She replied, "I'll do it like Sarah Kennedy and if you don't like it, I'll try." She didn't have to bother and in a very short time has succeeded in doing what is almost impossible in Hollywood. She's hit the big time in television and promises to be an outstanding asset as a regular on Laugh In when it airs again in mid-September.

Born and raised in Coquille, Oregon, Sarah knew she wanted to be an actress from the age of five. Her parents laughed it off, assuming she'd grow out of the idea, but as the years passed, she didn't. Her father, a model of convention and a successful doctor in the small town, of Coquille, started showing the usual worried, nervous signs of any interested parent.

"Honey," he said to her one afternoon, "You're a very talented person but you're just a little girl from Oregon. There's a big world out there. Don't pursue something as risky as acting. You should get married and settle down."

Apparently Sarah didn't agree and one evening about 6:30 in the evening the Kennedy telehpne rang. Dr. Kennedy picked up the receiver and hear his daugher on the other end of the line. "Hi dad,

Inside the Tube With Bill Mahan

what are you and mom doing?" she asked.

"Well," Dr. Kennedy replied, Mary Margoret and I are having our usual 6:30 martini."

"Oh, that's great," Sarah said, knowing perfectly well that that's what they'd be doing. "Guess where I am?"

Suspecting nothing out of the ordinary Dr. Kennedy answered, Well, I'd guess you were probably over at your boy friends studying."

"No, Dad, are you sitting down?"

"No, I'm standing at the kitchen phone."

"Well, why don't you sit down."

"Alright," Dr. Kennedy said, "I'm sitting."

"I'm in New York, dad."

The phone was silent for a moment and then Dr. Kennedy said, "That's nice. That's very interesting. Uh, what are you doing in New York?"

"Dad, I've told you all my life that I wanted to be an actress. I don't want to settle down and mary my boy friend and have kids. Not yet anyway. I've saved some money and I got here on my own. Dad, I'm going to make it."

In a sad voice her dad answered. "Sarah, you're trying to escape reality."

"Dad, I'm escaping reality to save myself."

Whether or not Sarah Kennedy has escaped, no one yet knows. But she has defied convention and she has made it as an actress. No one can stay a little girl forever.

Now Dates Psychologist

Eddie Would Do It Again

DALLAS (UPI) — Eddie Fisher — of Eddie and Debbie and Liz and Connie — took a sip of diet cola and said if he could do it all over again, he would.

"If I had been married once and divorced, I could say by now I was wisened. But three times? I have to be a fool," he said, smiling to himself and having some more diet cola. As an entertainer, Fisher has to watch his figure.

At 44, the movie magazine Casanova of the '50s and '60s, is still singing on the road. He amazes audiences such as

Eddie Fisher

those at the Fairmont Hotel in Dallas with the fact he can still raise a goose bump or two with his singing and can still charm with his stage patter.

He doesn't stick with his hit parade songs such as Lady of Spain or Oh My Papa, but starts with a rousing version of Let Me Entertain You and then does just that with songs such as Kris Kristofferson's For The Good Times.

His real crowd-pleaser is a medley of Al Jolson tunes he's always done — Mammy, After You're Gone, and Toot, Toot Tootsie. His audiences are mostly the fans of yesteryear who used to love him on Ed Sullivan and Coke Time on television, who envied his marriages, criticized his divorces and pitied his bankruptcy. They rise to their feet to applaud because Eddie Fisher, in his own way, is an American institution.

"It never fails and it always makes me sad but some guy will come up after my act and say he always thought I was a ceep and a gigolo and he didn't like me until he saw my show. Isn't that amazing? It's incredible all the people who can dislike anonymously."

Fisher grimaces at the thought of all the movie magazines that fed on his career and personal life. But he doesn't complain.

"All the movie magazine background was true. I was singing in bands in the Catskils when Eddie Cantor found me. Then I was on my way, you know Ed Sullivan shows, Coke Time. Then I fell in love.

"But you know," he said, "The whole time I always wanted to be married just once and to have a house and a picket fence and fireplace and pipe and slippers . . . really."

What he does have as a result of three marriages is four children: Carrie, 16, and Todd, 14, by Debbie Reynolds, and Joely, 4 and Tricia Leigh, 3, by Connie Stevens.

"I don't get to see them much. I'm gone a lot," he said. "It's catch as catch can."

His face is worn, rutted with laugh wrinkles, with a slight sag under the chin. But he looks tan and healthy and dapper.

He said his bankruptcy declaration several years ago "hurt more than my pride. It hurt everything." Now after a million-dollar settlement with his first wife, he just has to pay child support for his family. He said he is now "financially in the black."

"I don't think show business or I were meant for the institution of insanity — marriage — and it's doubly tough if you marry somebody in show business," he said.

He is currently dating a psychologist in Los Angeles. He said they have "a very good relationship — she's very intelligent and she understands me."

He said he naturally gravitates toward marriage but "with my record I'd have to be a fool to consider it."

He said he started several times on a book about his life, but quit, adding, "as Toots Shor said, how could I tell the truth."

Shows Father Way

Alexandra's Smart Girl

LONDON (UPI) — The moral of this story is that every film producer should have a smart 9-year-old daughter.

The scene is the home of Josef Shaftel, former child prodigy violinist and war correspondent (Mideast 1948) turned major producer of films for mature audiences.

"Daddy," said young Alexandra, "why don't you ever make a film that I can go and see?"

And with this young Alexandra dragged her father off to a Disney production, Bedknobs and Broomsticks, the sort of feature generally referred to as a family film.

Shaftel noticed that not only did the audience like it but he was entertained himself. And since Alexandra is, as he puts it, "the apple of my eye," he gave a second reading to a submitted script based on Alice in Wonderland.

"It was the turning point of my career," said Shaftel, who produced the tough television series, The Untouchables, and a film, The Statue, made without benefit of fig leaf as well as the recent Assassination of Trotzky with Richard Burton.

He decided, he said, to make a musical of Alice "as an experiment." By the time he had completed the multimillion dollar financing, word of his project reached American National Enterprises (ANE) of Salt Lake City, one of the most intriguing new forces in the film industry.

"ANE is an entirely new concept," Shaftel said. "They've amassed $20 million worth of computerized information on American film tastes and theatres. They know where to find the audience for a given film. When they do they use saturation advertising.

"They spent $4 million on a film, Cougar Country, and it grossed $15 million in the United States and Canada alone. We have a five-picture deal, one of which will be a musical version of Guliver's Travels by the same songwriters who have done such a tremendous job on Alice — John Barry and Don Black.

"It's the future of the film business," Shaftel said. A happy smile broke through his grey-flecked beard and mustache. "It doesn't depend on film critics."

Shaftel said he spent six months preparing Lewis Carroll's classic for the screen and shooting is now under way on the largest single sound stage in Europe.

The role of Alice went to a screen newcomer, 15-year-old Fiona Fullerton. She is surrounded by some of the finest character talent on stage or screen — Sir Ralph Richardson (Caterpillar), Dame Flora Robson (Queen of Hearts), Sir Robert Helpmann (Mad Hatter), Peter Sellers (March Hare).

Alice in Wonderland is Shaftel's first musical — odd for a man whose youthful fame as a musician spread far beyond his native Cleveland, Ohio. But it might never have happened at all if it had not been for Alexandra, 9.

NO MONEY
'TIL MID AUGUST
HONDA
"World of Pleasure"
PEARSON

TV SERVICE GUIDE

ACTIVE
RADIO AND TV
2170 Oak Bay Ave.
"A Zenith Specialist Since 1927"
COLOR, BLACK AND WHITE SALES AND SERVICE
598-5722 After 7 p.m., 477-6884
PLEASE NOTE
• We will be closed for Staff Holidays July 1 to 18th •

BUTLER BROTHERS
Sales and Service
ADMIRAL AUTHORIZED PARTS DEPOT — COLOR AND BLACK AND WHITE
Zenith — Admiral
3396 Douglas St.
383-1511 383-2961

Have Your TV Serviced by a
TELEVISION SPECIALTY STORE
CITY CENTRE TV
University Heights Centre
OPEN DAILY 10 a.m. - 10 p.m.
477-6972

EATON'S
Television and Appliance Repair
Dial 382-7141,
Ask for Appliance Repairs.

Electrohome Factory Service
For All Electrohome Products
385-3384
2533 Government

Meadwell's
TELEVISION AND ELECTRONICS
Government Certified Technician
Personal High Quality Service
Color — Black & White
• ALL WORK GUARANTEED
2653 Douglas St. 383-9534

SPECIALISTS
COLOR TV & STEREO
SALES AND SERVICE
Authorized RCA Dealer
Phone 385-6422
QUADRA APPLIANCE
SERVICE CENTRE LTD.
3514 QUADRA ST.

ROY DOTY'S TV
SERVICE
Phone 592-2833
REPAIRS TO ALL MAKES OF TV
ALSO SALES AND RENTALS
"WE SELL THE BEST — AND SERVICE THE REST"
1834 NEWTON ST.

"color TV specialists"
RCA SERVICE
2661 DOUGLAS
382 - 8141

Simpsons-Sears
TV REPAIRS
388-9111 For Free Pick-Up & Delivery
Charge it on your Simpsons-Sears All Purpose Account.

TELETRON
TV DEPOT
COLOR—BLACK AND WHITE REPAIRS
385-2632
(20 years in electronics)
Located in James Bay
TELEVISION RENTALS
214 MENZIES

TELEVISION SERVICE CENTRE
1014 Cook St. at Fort
383-6083
• LEAVE IT AT OUR STORE IN THE MORNING.
• PICK IT UP IN THE AFTERNOON, COLOR OR BLACK AND WHITE.
• SAME DAY IN-HOME SERVICE.

Wednesday, July 5

8 a.m.
4—Len Sampson
5—Today
7—J. P. Patches
12—Frisky Frolics

8:30 a.m.
4—News
5—Today
7—Captain Kangaroo
12—Captain Kangaroo

9 a.m.
4—What Every Woman Wants To Know
5—Telescope
7—News
12—Captain Kangaroo

9:30 a.m.
4—Movie: No Questions Asked
5—Telescope
6—University of the Air
7—News
8—University of the Air
11—Concentration
12—Beverly Hillbillies

10 a.m.
2—Mr. Dressup (10:05)
4—Movie continued
5—Sale of the Century
6—Flintstones
7—Family Affair
8—Yoga
11—Mantrap
12—Family Affair

10:30 a.m.
2—Giant: Helene
4—Movie continued
5—Hollywood Squares
6—Giant: Helene
7—Love of Life
8—All About Faces
11—Jack LaLanne
12—Love of Life

ALL TIMES ARE LOCAL

11 a.m.
2—Sesame Street
4—Galloping Gourmet
5—Jeopardy
6—Yoga
7—Where the Heart Is
8—Jean Cannem
11—Romper Room
12—Where the Heart Is

11:30 a.m.
2—Sesame Street
4—Bewitched
5—Who, What, Where Game
6—All About Faces
7—Search for Tomorrow
8—Jean Cannam
11—Romper Room
12—Search for Tomorrow

12 noon
2—Luncheon Date
4—Password
5—Distaff
6—Noon Show
7—News
8—News; Pete's Place
11—Three on a Match
12—Virginia Graham

12:30 p.m.
2—Luncheon Date
4—Split Second
5—Days of Our Lives
6—Noon Show: Movie
7—As the World Turns
8—Pete's Place; Movie
11—To Tell the Truth
12—David Frost

1 p.m.
2—Let's Talk Music
4—All My Children
5—The Doctors
6—Movie: Code Name (12:45)
7—Many-Splendored Thing
8—Movie: Code Name (12:45)
11—Don St. Thomas
12—David Frost

1:30 p.m.
2—Galloping Gourmet
4—Let's Make a Deal
5—Another World
6—Movie continued
7—Guiding Light
8—Movie continued
11—Laramie
12—David Frost

2 p.m.
2—Paul Bernard
4—Newlywed Game
5—Return to Peyton Place
6—Movie continued
7—Secret Storm
8—Movie continued
11—Laramie
12—Secret Storm

2:30 p.m.
2—Dick Van Dyke
4—Dating Game
5—Somerset
6—Organic Gardening
7—Edge of Night
8—What's the Good Word?
11—New Zoo Revue
12—Many-Splendored Thing

3 p.m.
2—Take 30
4—General Hospital
5—Dinah Shore
6—Take 30
7—My Three Sons
8—Another World
11—Tennessee Tuxedo
12—It's Your Bet

3:30 p.m.
2—Edge of Night
4—One Life to Live
5—Anything You Can Do
6—Edge of Night
7—Dick Van Dyke
8—Anything You Can Do
11—Speed Racer
12—What's My Line?

4 p.m.
2—Family Court
4—Love, American Style
5—Mike Douglas
6—Family Court
7—Movie: The Lively Set
8—Beat the Clock
9—Sesame Street
11—Addams Family
12—Fun-O-Rama

4:30 p.m.
2—Birdman
4—What's My Line?
5—Mike Douglas
6—Birdman
7—Movie continued
8—Flintstones
9—Sesame Street
11—Gentle Ben
12—Fun-O-Rama

5 p.m.
2—Baseball: L.A. at Montreal
4—Petticoat Junction
5—Mike Douglas
6—Baseball: L.A. at Montreal
7—Movie continued
8—Green Acres
9—Mister Rogers
11—Daniel Boone
12—Mothersin-Law

5:30 p.m.
2—Baseball continued
4—News
5—News
6—Baseball continued
7—Movie continued
8—Hogan's Heroes
9—Electric Company
11—Daniel Boone
12—Perry Mason

6 p.m.
2—Baseball continued
4—News
5—News
6—Baseball continued
7—News
8—News
9—Pottery
11—Star Trek
12—Perry Mason

6:30 p.m.
2—Baseball continued
4—News
5—News
6—Baseball continued
7—News
8—News
9—Book Beat
11—Star Trek
12—News

7 p.m.
2—Baseball continued
4—Survival
5—Truth or Consequences
6—Baseball continued
7—Medical Centre
8—Randall-Hopkirk
9—Interview
11—It Takes a Thief
12—Lucy

7:30 p.m.
2—Baseball continued
4—This Is Your Life
5—Primus
6—Baseball continued
7—Medical Centre
8—Randall-Hopkirk
9—Science
11—It Takes a Thief
12—Virginian

8 p.m.
2—Bob Switzer
4—The Super
5—Adam 12
6—Medical Centre
7—Mannix
8—Jacques Cousteau
9—A Public Affair—Election '72
10—Tax Reform '72
11—Perry Mason
12—Virginian
13—Contact

8:30 p.m.
2—Hourglass
4—Corner Bar
5—McMillan and Wife
6—Medical Centre
7—Mannix
8—Jacques Cousteau
9—Children are Waiting — special
10—Victoria Outdoorsman
11—Perry Mason
12—Virginian
13—Contact

9 p.m.
2—Hourglass
4—Marty Feldman
5—McMillan continued
6—Green Acres
7—Movie: Madigan
8—Water World
9—Vibrations
10—Investigate
11—Merv Griffin
12—Medical Centre
13—Film

9:30 p.m.
2—What on Earth?
4—Kopy Cats
5—McMillan continued
6—Hogan's Heroes
7—Movie continued
8—Jason King
9—Vibrations
10—Investigate
11—Merv Griffin
12—Medical Centre
13—Insight

10 p.m.
2—That Girl
4—Kopy Cats
5—Night Gallery
6—Randall-Hopkirk
7—Movie continued
8—Jason King
9—Soull
10—Yesterday Town
11—Merv Griffin
12—Saint
13—This is the Life

10:30 p.m.
2—TBA
4—Convention '72
5—Night Gallery
6—Randall-Hopkirk
7—Movie continued
8—Sports Beat '72
9—Soull
11—News
12—Saint
13—Comedy Time

11 p.m.
2—News
4—News
5—News
6—News
7—News
8—News
11—David Frost
12—Have Gun, Will Travel
13—Movie: Billy the Kid Wanted

11:30 p.m.
2—News Movie: TBA
4—Dick Cavett
5—Johnny Carson
6—News
7—Movie: Night Into Morning
8—News
11—David Frost
12—Movie: Night Into Morning
13—Movie continued

12 midnight
2—Movie continued
4—Dick Cavett
5—Johnny Carson
6—Movie: Kiss of Death
7—Movie continued
8—Movie: Kiss of Death
11—David Frost
12—Movie continued
13—Movie continued

12:30 a.m.
2—Hourglass Forum
4—Dick Cavett
5—Johnny Carson
6—Movie continued
7—Movie continued
8—Movie continued
12—Movie continued
13—Movie: Smoking Guns

Wednesday Primetime

Wednesday, July 5
PICK OF PRIMETIME

5:00 p.m. — Baseball, Los Angeles Dodgers at Montreal — 2, 6.

7:30 — This Is Your Life, Chad Everett—4.

8:00 — New time for the Vancouver version of Tax Reform '72—10.

8:30 — NBC Mystery Movie is the McMillan dandy about the jewel thefts—5; new time for Victoria Outdoorsman, sailing with Mike Watton—10.

9:00 — Cable begins reruns of Investigate, the Better Business Bureau program—10.

9:30 — The CBC expects to start the panel show What on Earth for the summer, labor problems allowing—2.

10:00 — Night Gallery's rerun stars Geraldine Page and James Gregory in a gem —5; reruns of the Vancouver Museum series Yesterday Town—10.

10:30 — An ABC news special looking ahead to the Democratic presidential convention next week — 4.

Wednesday Movies

9:30 a.m. — No Questions Asked (1951 shady-lawyer thing), George Murphy. Fair — 4.

12:45 noon — Code Name: Jaguar (1966 spy dubber, color). Poor — 6, 8.

4:00 p.m. — The Lively Set (1964 Pepsi-generation, color), Doug McClure. Fair to poor — 7.

9:00 — Madigan (1968 police action, color), Richard Widmark, Henry Fonda. Many more. Fairly good — 7.

11:00 — Billy the Kid Trapped (1941 Buster Crabbe western). Poor — 13.

11:30 — Night Into Morning (1951 domestic tragedy), Ray Milland, Nancy Davis. Fair — 7, 12.

11:50 — No title available — 2.

12:00 — Kiss of Death (1947 gangsters), Victor Mature, Richard Widmark. Considered a camp classic and fairly good — 6, 8.

12:30 — Smoking Guns (1942 Buster Crabbe western). Poor — 13.

Casals Ready For Concert

SAN JUAN (Reuter) — Pablo Casals, the 95-year-old Spanish-born cellist, is in good health and plans to direct the 16th Casal Festival concert orchestra at least twice this year, his wife Maria said here.

ALUMINUM
SCREENS—DOORS
WINDOWS
SPECIALTY FINISHERS
382-4612

Good Times

Good Times is both the name and the objective of a CBC summer variety series which starts this week and will be seen at 8 p.m. Tuesdays on Channels 2 and 6. Co-stars will be singer-composer Jim Roberts and singer Catherine McKinnon and regulars will include the musical group Family Six from Winnipeg, where the show will originate.

10 p.m.

2—That Girl
4—Kopy Kats
5—Night Gallery
6—Randall-Hopkirk
7—Movie continued
8—Jason King
9—Soul!
10—Yesterday Town
11—Merv Griffin
12—Saint
13—This is the Life

10:30 p.m.

2—TBA
4—Convention '72
5—Night Gallery
6—Randall-Hopkirk
7—Movie continued
8—Sports Beat '72
9—Soul!
11—News
12—Saint
13—Comedy Time

11 p.m.

2—News
4—News
5—News
6—News
7—News
8—News
11—David Frost
12—Have Gun, Will Travel
13—Movie: Billy the Kid Wanted

11:30 p.m.

2—News Movie: TBA
4—Dick Cavett
5—Johnny Carson
6—News
7—Movie: Night Into Morning
8—News
11—David Frost
12—Movie: Night Into Morning
13—Movie continued

12 midnight

2—Movie continued
4—Dick Cavett
5—Johnny Carson
6—Movie: Kiss of Death
7—Movie continued
8—Movie: Kiss of Death
11—David Frost
12—Movie continued
13—Movie continued

12:30 a.m.

2—Hourglass Forum
4—Dick Cavett
5—Johnny Carson
6—Movie continued
7—Movie continued
8—Movie continued
12—Movie continued
13—Movie: Smoking Guns

Good Times

Good Times is both the name and the objective of a CBC summer variety series which starts this week and will be seen at 8 p.m. Tuesdays on Channels 2 and 6. Co-stars will be singer-composer Jim Roberts and singer Catherine McKinnon and regulars will include the musical group Family Six from Winnipeg, where the show will originate.

CBC Presidency High-Water Mark

Ex-TV Chief: I Am a Hasbeen

How do things look now to three former executives of commercial networks who left for other parts of the TV forest? In the first of three interviews with these "fugitives," the Monitor's television critic talks with Fred W. Friendly, former president of CBS News, winner of 10 George Foster Peabody Awards, and currently adviser on television to the Ford Foundation as well as Edward Murrow, Professor of Journalism at Columbia University's graduate school of journalism.

By ALAN BUNCE
Colonist - Monitor Service

NEW YORK, N.Y. — Fred W. Friendly is a celebrated and much-quoted television newsman currently filling three impressive posts, who insists that "I am a hasbeen."

From other men of his stature, such an admission might sound ironic or even sad. From Friendly, it means only that he recalls with obvious relish his laurel-studded career as a producer at CBS News and later president. The statement is typical of the passionate honesty he brings to every issue at hand, especially himself.

He resigned from CBS during a highly publicized dispute in 1966, when the network decided to air situation-comedy reruns instead of hearings then being held on the Vietnam war by the Senate foreign relations committee.

Adviser Now

I found him on the 10th floor of the Ford Foundation, where he now serves as adviser on television. It's an awe-inspiring place: hushed, sleek, and fairly glittering with polished brass and buffed wooden floors. A giant well rises the entire height of the building, so that on three sides the halls look down on glassed-in trees and grass, as if you were in a 10-story greenhouse.

"I was shaving this morning," Friendly says, "which is about the only time I get for contemplation these days and I was thinking about this conversation. And it's true. I am a has-been, just the way the others in this series are. The work I did at CBS is certainly the high-water mark in my career, when I was a productive, creative programmer. It's what I always wanted to be. It's what I was.

"But I go to bed tired at night, which is about all you could ask for in life. I think I'm fulfilled. I get to see a little more of my family."

He finds time to see them despite being a professor of journalism at Columbia University and running a summer program there that prepares minority students for careers in journalism. "I spend 80 per cent of my time at Columbia," he explains, "and 80 per cent of my time at the Ford Foundation, and as Dr. Frank Stanton (CBS vice-chairman) would say, I'm still lousy at mathematics."

The failure to carry live coverage of the hearings that precipitated Friendly's 1966 departure starkly parallels network performance earlier this month, when similar hearings were being held. Have the six intervening years show no change for the better?

"I don't think it's improved much," Friendly comments. "They try. The ability to do the job is probably better. CBS News is probably better organized. But it seemed to me ABC has (the recent hearings) on by coincidence. CBS had on, if not I Love Lucy, something just like it. Public television did two or three hours that night. But it's not the same thing as having it on live."

ABC ran an unscheduled hour and a half of live coverage when Secretary of State William Rogers was testifying. But neither CBS nor NBC carried any live coverage, although NBC did offer taped highlights along with Vietnam background on two different days.

"I think the problem is air time, not guts," Friendly continues. "When we were doing CBS Reports, we had 39 or sometimes 52 hours a year. You make your mistakes. Some shows work. Some don't work. You remember only the great ones. What made CBS Reports is that we had an hour or a half-hour every week. Today, when you only get a chance to do two, three, four, five, six hours a year, you have to be a little more cautious, the chances of doing a Harvest of Shame are less."

Harvest of Shame was a renowned documentary about the plight of migrant workers in the United States. It was not untypical of revealing, sometimes shocking probes of national problems that poured out of CBS News when Friendly was there. His long collaboration with the late Edward Murrow produced some of the most acclaimed — and denounced — public-affairs programs in the medium's history.

Toughest Job

"The toughest job I ever had at CBS was that decision in 1965 concerning the village of Cam Nay in Vietnam when Morley Safer had this sequence of GIs with cigarette lighters burning down villages — just 500 feet of film of American marines with Zippo lighters systematically burning down a village by putting the flame up to the thatched roofs. Medium shots, long shots, everything.

"I'm seven or eight years older now but it was a very tough decision for me whether to put it on the air. We Americans thought of ourselves then as always in the right. At CBS we thought twice about putting it on but we did. We really had no choice."

Yet he also admits that "some of the decisions I take the most pride in — 10 or 15 years later — are those I made not to go with something."

The shrinkage of time for such public-affairs shows on TV can be explained in one word according to Friendly: "money."

"If you put on an hour of entertainment at 10 o'clock" he points out, "you can sell those minutes for $45,000. If you put on a documentary, you can sell those minutes for $13,000 — if you're lucky."

Massest Medium

"The Chicago Tribune or any other paper will get more of an audience out of its comic strips or its amusement section or its sports than it will out of news in depth. But even the worst newspapers don't end up running nothing but comic strips. Commercial television has become not just a mass medium but the massest medium. It wants to have the largest possible audience all the time.

"Think of that," he urges with a rising voice, "the largest audience all the time. Put together a newspaper or a magazine that way and you'd go great for a year. But you'd be in the Cracker Jack business. After a year everyone would be so glutted with Cracker Jack that they'd stop buying your product. Commercial broadcasters — and I hear more and more of them talking this way — have made TV so into a projection booth, a grind house in a movie theatre, running old movies, entertainment, going after the largest possible audience, that there's no room for anything else.

Commonsense

"I'm not even sure if you put on a Harvest of Shame tonight that anybody would know it was there. I think The Selling of the Pentagon (a highly controversial CBS News special aired in 1971), which I give very high marks to, made it because of the publicity about it and by its second running. An interesting lesson there. If the defence department hadn't made a big stink about it, it might have gone into limbo. They made it big."

FRIENDLY QUOTES

- **The problem is air time, not guts**
- **Nobody knows whether this system is right for us in 1972**
- **The system . . . has been corrupted by the dollar drive**

As he bores in on a subject, Friendly's voice tone seems to say, "Isn't this obvious and reasonable and isn't it maddening the powers that we don't realize it too and act accordingly?" He has a gift for describing a problem he may have been dealing with all his professional life as if seeing it for the first time, with an intuitive clarity and a common sense free of the insider's typical near-sightedness.

Television itself, for instance. "That box over there," he says, pointing, "may be an interim thing. Nobody ever said the television set had to look like that. A TV picture can be as big as that wall now and this deep." He makes a thin space with his hands. "Nobody knows whether this system is right for us in 1972."

And in the case of the recent announcement of a justice department suit against TV-network control of prime-time programming, Friendly looks beyond the trees.

"The system — and I don't mean the people in it, but the system — has been so corrupted by the dollar drive, that it's not worth having an antitrust case. An antitrust case is to protect the public's right in something. These rights have been so jeopardized in broadcasting that it doesn't matter anymore. To spend three or four years and a couple of million dollars on that is a waste of time, energy, everything."

Protest Groups Paid Off

WASHINGTON (Special) — The Federal Communications Commission, which governs broadcasting in the U.S., has come right out and conceded the unspeakable in modern society: protest groups are getting money to withdraw challenges of U.S. TV and radio licences.

The show-business publication Variety discloses the FCC is considering rules to guarantee that reimbursements to public-interest groups who withdraw such challenges do not become "payoffs."

Variety says the FCC announcement noted "There have been reimbursements of community groups" in Denver, Little Rock and Atlanta and adds the FCC is "troubled by the increasing frequency" of such incidents.

The FCC indicated it felt any such reimbursement in future should be "limited to a responsible organization that filed a good-faith, meritorious petition to deny a licence."

It also felt "a meaningful public-interest agreement should have been negotiated with the station by the group" before there could be any reimbursement.

The FCC said it would consider setting a dollar limit on the amount of any settlement and might also ponder a review procedure.

Variety said there is "also the question of whether the withdrawing group should be allowed to sign on for a consulting fee, as it is debatable whether such a fee might prejudice the group's evaluation of the station or make it more 'sensitive' to community needs."

The Variety story did not indicate whether any protest groups have accepted reimbursements to withdraw more than one challenge — in other words, whether minority community groups are going into a protest business.

HONDA
URGENTLY NEEDS
TRADES
"World of Pleasure"
PEARSON

VICTORIA Fabric Shop LTD.

- Fabrics
- Trims
- Draperies and accessories

Bring your measurements and we'll custom make your drapes.

IF YOU'VE GOT IT! TRIM IT!
The widest selection of Dress and Drapery trimmings on Vancouver Island. Come in and see for yourself!

PERSONALIZED SERVICE
SAVINGS BY THE YARD
for every Home Sewing Enthusiast
Hours: Daily Monday thru Saturday, 9 a.m. to 5:30 p.m.
1218 BROAD STREET 382-8541
(Between Yates and View)

Thursday, July 6

8 a.m.
4—Len Sampson
5—Today
7—J. P. Patches
12—Frisky Frolics

8:30 a.m.
4—News
5—Today
7—Captain Kangaroo
12—Captain Kangaroo

9 a.m.
4—What Every Woman Wants to Know
5—Telescope
7—News
12—Captain Kangaroo

9:30 a.m.
4—Movie: Kind Lady
5—Telescope
6—University of the Air
7—News
8—University of the Air
11—Concentration
12—Beverly Hillbillies

10 a.m.
2—Mr. Dressup (10:05)
4—Movie continued
5—Sale of the Century
6—Flintstones
7—Family Affair
8—Yoga
11—Mantrap
12—Family Affair

10:30 a.m.
2—Friendly Giant
4—Movie continued
5—Hollywood Squares
6—Friendly Giant
7—Love of Life
8—All About Faces
11—Jack LaLanne
12—Love of Life

CHANNELS RESERVE RIGHT TO MAKE LAST-MINUTE CHANGES

11 a.m.
2—Sesame Street
4—Galloping Gourmet
5—Jeopardy
6—Yoga
7—Where the Heart Is
8—Jean Cannem
11—Romper Room
12—Where The Heart Is

11:30 a.m.
2—Sesame Street
4—Bewitched
5—Who, What or Where
6—All About Faces
7—Search for Tomorrow
8—Jean Cannem
9—Sesame Street
11—Romper Room
12—Search for Tomorrow

12 noon
2—Luncheon Date
4—Password
5—Distaff
6—Noon Show
7—News
8—News; Pete's Place
11—Three on a Match
12—Virginia Graham

12:30 p.m.
2—Luncheon Date
4—Split Second
5—Days of Our Lives
6—Noon Show; Movie
7—As the World Turns
8—Pete's Place; Movie
11—To Tell the Truth
12—David Frost

1 p.m.
2—Let's Talk Music
4—All My Children
5—Doctors
6—Movie: Left, Right and Centre (12:45)
7—Many Splendored Thing
8—Movie: Left, Right and Centre (12:45)
11—Don St. Thomas
12—David Frost

1:30 p.m.
2—Galloping Gourmet
4—Let's Make a Deal
5—Another World
6—Movie continued
7—Guiding Light
8—Movie continued
11—Laramie
12—David Frost

2 p.m.
2—Paul Bernard
4—Newlywed Game
5—Return To Peyton Place
6—Movie
7—Secret Storm
8—Movie
11—Laramie
12—Secret Storm

2:30 p.m.
2—Dick Van Dyke
4—Dating Game
5—Somerset
6—Victoria Scene
7—Edge of Night
8—What's the Good Word?
11—New Zoo Revue
12—Many Splendored Thing

3 p.m.
2—Take 30
4—General Hospital
5—Dinah Shore
6—Take 30
7—My Three Sons
8—Another World
11—Underdog
12—It's Your Bet

3:30 p.m.
2—Edge of Night
4—One Life to Live
5—Anything You Can Do
6—Edge of Night
7—Dick Van Dyke
8—Anything You Can Do
11—Speed Racer
12—What's My Line

4 p.m.
2—Family Court
4—Love, American Style
5—Mike Douglas
6—Family Court
7—Movie: Ghost in the Invisible Bikini
8—Beat the Clock
9—Sesame Street
11—Addams Family
12—Tennessee Tuxedo

4:30 p.m.
2—Drop-In
4—What's My Line
5—Mike Douglas
6—Drop-In
7—Movie continued
8—Flintstones
9—Sesame Street
11—Gentle Ben
12—Funorama

5 p.m.
2—Rocket Robin Hood
4—Petticoat Junction
5—Mike Douglas
6—Green Acres
7—Movie continued
8—Green Acres
9—Mister Rogers
11—Daniel Boone
12—Mothers-In-Law

5:30 p.m.
2—That Girl
4—News
5—News
6—Hogan's Heroes
7—Movie continued
8—Hogan's Heroes
9—Electric Company
11—Daniel Boone
12—Perry Mason

6 p.m.
2—Sportscene
4—News
5—News
6—News
7—News
8—News
9—Buttons and His Buddies
11—Star Trek
12—Perry Mason

6:30 p.m.
2—Hourglass
4—News
5—News
6—News
7—News
8—News
9—Commonwealth
11—Star Trek
12—News

7 p.m.
2—Hourglass
4—Untamed World
5—Truth or Consequences
6—Hawaii Five-O
7—Green Acres
8—Please Sir
9—American Indians
11—It Takes a Thief
12—Hee Haw

7:30 p.m.
2—Hey, Taxi!
4—Issues 72
5—Doctor In the House
6—Hawaii Five-O
7—You Asked for It
8—Longstreet
9—Prism Special
11—It Takes a Thief
12—Hee How

8 p.m.
2—Night Gallery
4—Smith and Jones
5—NBC Adventure Theatre
6—Night Gallery
7—My World and Welcome to It
8—Longstreet
9—Jean Shepherd's America
10—Floral Creations
11—Perry Mason
12—Oscar Hammerstein Special
13—Behind the Wheel

8:30 p.m.
2—Night Gallery continued
4—Smith and Jones
5—Adventure Theatre continued
6—Night Gallery continued
7—My Three Sons
8—Dean Martin
9—Jazz Set
10—You and the Law
11—Perry Mason
12—Hammerstein Special
13—Behind the Wheel

9 p.m.
2—All In the Family
4—Longstreet
5—Ironside
6—Sanford and Son
7—Movie: Night Must Fall
8—Dean Martin
9—Hollywood TV Theatre
10—Canadian Forces Pacific
11—Merv Griffin
12—Movie: Night Must Fall
13—True Story

9:30 p.m.
2—Irish Rovers
4—Longstreet
5—Ironside
6—Sportsbeat
7—Movie continued
8—Quality of Life
9—TV Theatre continued
10—Desert Victory
11—Merv Griffin
12—Movie continued
13—Scope

10 p.m.
2—Time to Remember
4—Owen Marshall
5—Dean Martin
6—Mannix
7—Movie continued
8—Bold Ones
9—World Press Review
10—Desert Victory
11—Merv Griffin
12—Movie continued
13—Film

10:30 p.m.
2—Encounter
4—Owen Marshall
5—Dean Martin
6—Mannix
7—Movie continued
8—Bold Ones
9—Thirty Minutes
11—News
12—Movie continued
13—Horse Racing

11 p.m.
2—News
4—News
5—News
6—News
7—News
8—News
11—David Frost
12—Have Gun—Will Travel
13—Frontier Crusader

11:30 p.m.
2—News
4—Dick Cavett
5—Johnny Carson
6—News
7—Move: Murder Most Foul
8—News
11—David Frost
12—Movie: Murder Most Foul
13—Movie continued

12 midnight
2—Movie: TBA
4—Dick Cavett
5—Johnny Carson
6—Movie: Deadly Affair
7—Movie continued
8—Movie: Deadly Affair
11—David Frost
12—Movie continued
13—Movie continued

12:30 a.m.
2—Movie continued
4—Dick Cavett
5—Johnny Carson
6—Movie continued
7—Movie continued
8—Movie continued
12—Movie Continued
13—Movie: Wildcat Saunders

Best Offerings for Thursday Viewing

Thursday, July 6

PICK OF PRIMETIME

6:30 p.m. — A new PBS lecture series on the U.S. Heritage — 9.

7:30 — Still another CBC summer series, made in Vancouver, is entitled Hey Taxi and stars Terry Mulligan and Bill Reiter — 2.

8:00 — Richard Kiley stars in the best episode of a Night Gallery rerun — 2; Adventure Theatre has an undercover-drugs suspense story with Suzanne Pleshette — 5; PBS repeats the interesting series Jean Shepherd's America — 9; new time for Rosemary Wormald's Floral Creations — 10; a show-business salute to Oscar Hammerstein of South Pacific fame — 12.

8:30 — Another PBS summer series is called Jazz Set —9; You and the Law shows a day in the life of a Saanich policeman — 10.

9:00 — Hallelujah! All in the Family repeats the Cousin Maude pilot — 2; Hollywood TV Theatre stars Eli Wallach and Anne Jackson in The Typists, a fine black-comedy rerun — 9.

9:30 — New time for Irish Rovers — 2; Cable shows the English series Desert Victory — 10.

10:00 — Among the Best summer viewing may be the English series Time to Remember, showing England from 1896 to 1929, with the first episode ending the Victorian era — 2; the PBS World Press hour — 9.

11:40 — The CBC may have Canadian golf open highlights — 2.

THURSDAY MOVIES

9:30 a.m. — Kind Lady (1951 suspense), Ethel Barrymore. Fairly good — 4.

12:45 noon — Left, Right and Centre (1960 English politics comedy), Alastair Sim. Fairly good — 6, 8.

4:00 p.m. — Ghost In the Invisible Bikini (1966 teens thing, color), Tommy Kirk. Poor — 7.

9:00—Night Must Fall (1964 English horror), Albert Finney, Susan Hampshire. Fairly good — 7, 12.

11:00—Frontier Crusader (1940 Tim McCoy western). Poor—13.

11:30—Murder Most Foul (1964 Miss Marple, detective), Margaret Rutherford. Fairly good—7, 12.

11:50—No title available. May be delayed to midnight—2.

12:00—Deadly Affair (1967 spies, color), James Mason, Simone Signoret. Fairly good —6, 8.

12:30—Wildcat Saunders (1933 western). Poor—13.

Susan Hampshire
. . . 9 p.m., channels 7, 12

Margaret Rutherford
. . . 11:30 p.m., chan. 7, 12

PIZZA PIEMAN
Colwood Shopping Plaza 478-1711
Town & Country Centre 383-1177
916 Esquimalt Rd. 382-3177
2178 Oak Bay Ave. 592-2404
"take out/home delivery"

Dial-a-Bottle
SERVICES LTD.
JUST PHONE US
CALL 592-1296
10 a.m.-11 p.m. MON.—SAT.
We deliver all your party needs
NO LINE-UPS
FAST SERVICE
Also Mixers Ice., etc.
Minimum Delivery, 1.50

Local TV Gaining New Life

OTTAWA (CP) — Local television programming is gaining new life aided by technology and the Canadian Radio-Television Commission.

Most Canadian television production is concentrated in the network centres of Montreal and Toronto. Programs are produced for a wide audience and generally lack local flavor.

But developments in cable television technology and the attitude of the CRTC are beginning to change the picture.

The commission has been pushing local origination on cable systems for more than two years. Community programming on cable now is an established fact in large towns and cities across Canada.

It has even progressed to the point where Maclean-Hunter Cable TV Ltd. has proposed broadcasting the programs from a transmitter to rural areas beyond the reach of cable systems.

The renewed interest in local programming has infected the regular over-the-air television industry as well.

One of the main aims of a new Toronto television station — CITY-TV — is to devote a large slice of program time to local shows. Some of the time will be set aside for use by community groups.

Organizers of CITY-TV considered Toronto a good choice for such a station because of its size and the variety of events and good-quality entertainment shows available.

For anyone planning
Olympics in Munich A
Sept. 10, this is what
on and under — utilit
a fancy acrylic roof.

Show For

HOLLYWOOD (UPI) —
summer and show biz folk
heading for the hustings wh
the money is.

Increasingly motion pict
and television stars are to
ing the straw hat circuit
pearing in plays and music
in small, medium and la
cities across the country.

The increase in the num
of fine local theatres in
parts of the nation combi
with the production of fe
movies and a cutback in
number of television sho
have forced actors to go
the people.

Once the practice
called "working a stock c
pany." But that's not re
the case. Today stars hit
road with an establish
show, making two or th
long stands before return
to Hollywood.

A typical case is Barb
Rush who has starred
dozens of movies. Even
has lost count of the numi
of television shows she's do
Barbara will star in The U
sinkable Molly Brown dur
July in Sullivan, Ill. Later
will play the lead in Lysist
ta at the Ravinia Playho
in Chicago.

"I toured two years ago
40 Carets," Barbara sa
"There is a desperate n
for good theatre away fr

10 p.m.
Time to Remember
Owen Marshall
Dean Martin
Mannix
Movie continued
Bold Ones
World Press Review
Desert Victory
Merv Griffin
Movie continued
Film

10:30 p.m.
Encounter
Owen Marshall
Dean Martin
Mannix
Movie continued
Bold Ones
Thirty Minutes
News
Movie continued
Horse Racing

11 p.m.
News
News
News
News
News
David Frost
Have Gun—Will Travel
Frontier Crusader

11:30 p.m.
News
Dick Cavett
Johnny Carson
News
Move: Murder Most Foul
News
David Frost
Movie: Murder Most Foul
Movie continued

12 midnight
Movie: TBA
Dick Cavett
Johnny Carson
Movie: Deadly Affair
Movie continued
Movie: Deadly Affair
David Frost
Movie continued
Movie continued

12:30 a.m.
Movie continued
Dick Cavett
Johnny Carson
Movie continued
Movie continued
Movie continued
Movie Continued
Movie: Wildcat Saunders

ewing

Margaret Rutherford
.. 11:30 p.m., chan. 7, 12

w Life

ew Toronto television station - CITY-TV — is to devote a rge slice of program time to cal shows. Some of the time ill be set aside for use by mmunity groups.

Organizers of CITY-TV con-dered Toronto a good choice r such a station because of s size and the variety of vents and good-quality enter-inment shows available.

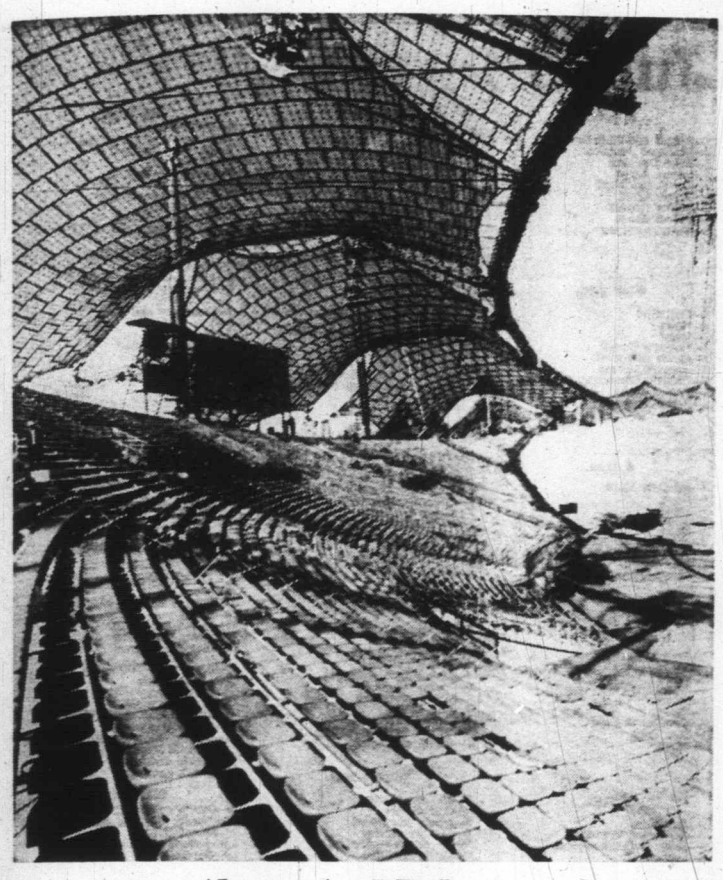

Above And Below

For anyone planning to go to the Olympics in Munich Aug. 26 through Sept. 10, this is what you'll be sitting on and under — utilitarian seats and a fancy acrylic roof. For those planning to watch, ABC and CBC will have plenty of programs which you can see by sitting on a fancier chair under a more ordinary roof at home.

Showbiz Folk Head For the Hustings

HOLLYWOOD (UPI) — 'Tis summer and show biz folk are heading for the hustings where the money is.

Increasingly motion picture and television stars are touring the straw hat circuit appearing in plays and musicals in small, medium and large cities across the country.

The increase in the number of fine local theatres in all parts of the nation combined with the production of fewer movies and a cutback in the number of television shows, have forced actors to go to the people.

Once the practice was called "working a stock company." But that's not really the case. Today stars hit the road with an established show, making two or three long stands before returning to Hollywood.

A typical case is Barbara Rush who has starred in dozens of movies. Even she has lost count of the number of television shows she's done. Barbara will star in The Unsinkable Molly Brown during July in Sullivan, Ill. Later she will play the lead in Lysistrata at the Ravinia Playhouse in Chicago.

"I toured two years ago in 40 Carets," Barbara said. "There is a desperate need for good theatre away from

Barbara Rush

New York and Los Angeles. And it is being provided. We sold out everywhere.

"It's more than the public's interest in seeing motion picture or television performers in person. You have to be in a good production.

"The audiences in the Midwest, for instance, are more enthusiastic than those on Broadway. I think the critics in New York dampen the attitude of theatre-goers. They have the same effect that polls do on politics. Critics and polls can both be misleading."

Before heading out to Illinois, Barbara will play a guest role in the Owen Marshall series and star in Moan of the Wolf, a television movie for ABC.

"Most Hollywood people are going on the road because they need the work," Barbara said.

"Others get bored with doing the same old thing on television year after year. Many actors simply prefer live audiences.

"Another thing, the public can pay about the same price for a theatre ticket and see a good play with a top cast as they would for a movie ticket for a so-so film.

"Most important, playing stock or going on the road gives a performer an opportunity to do something entirely different than he's done before.

"Nobody would ever think of casting men in Molly Brown for a movie or a television show. But I've been taking singing and dancing lessons to play the part. And it's more fun than I've had in years."

Hopefully, audiences will find Barbara just as effective in the musical comedy part as she has been in heavy dramatic roles over the years.

Johnny Cash Prays After Altar Call

By NANCY ANDERSON
Copley News Service

HOLLYWOOD — When **Johnny Cash,** acting upon impulse, gave an altar call (an invitation familiar to anyone who has ever been to a revival) at the conclusion of a concert in Holland, 2,000 persons responded.

Johnny was so moved when his fans, who had come to be entertained rather than saved, accepted his challenge to give their lives to God that he spent a subsequent week in prayer and fasting, reassessing his own life.

If, one day, Johnny becomes a full-time minister, I wouldn't be terribly surprised.

Meanwhile, **O. B. (Country) McClinton,** the black country-western composer, singer and Stax recording artist, says he may throw a sermon in with one of his performances.

Son of a Southern Baptist preacher, Country describes himself as "a very religious person."

"I stay in constant touch with The Man," he says. "I think I have a hot line to Him.

"I might preach a sermon on stage sometime after a show."

Country grew up on his father's 700-acre farm near Senatobia, Miss., where he plans to build a home for himself.

"I have 80 acres," he says, "that I want to raise livestock on. Then I want to build a nice ranch house.

"It's a peaceful and clean place to live. We've got no air pollution on my farm except maybe a little cigarette smoke sometimes."

□

The **Osmond Brothers** are no longer on the Greyhound Bus Co's preferred customer list since a mob of 9-year-olds swarmed all over a carrier they had rented from the company and practically wrecked it trying to get at their idols.

Damage was such that the Greyhound people have asked

HOLLYWOOD HOTLINE

the Osmonds to rent their next bus from somebody else.

During the last six months, the brothers have earned eight gold records, which put them in the sales league with Elvis Presley and The Beatles.

□

Bill Demarest, Uncle Charlie in My Three Sons, is the only golfer allowed to use a cart on the Canyon Country Club course in Palm Springs. He was granted the privilege after **Don Fedderson,** producer of the series in which he appears, gave him a cart equipped with shortwave radio as an 80th birthday present.

Demarest has been an actor for 75 years, during which he has worked with stars as diverse as **Bob Hope, Eddie Arnold** and **John** and **Ethel Barrymore.**

□

Andy Williams' seriously ill mother drove herself to the hospital and checked in without telling her famous son that she was sick.

When Andy heard the news, he was frantic and called in an array of specialists who set mom on the road to recovery.

□

Catherine Ferrar of The Sixth Sense bought a set of beautiful antique china — complete service for 12 — from a friend and then queried an exclusive Beverly Hills shop about adding a plate to the set.

She was told that her set is the third of its kind ever made, that it would take from six to eight months to obtain an additional plate and that the one piece would cost $385!

Yes, she does have earthquake insurance.

Conflict in the audience rivalled conflict on the screen at Paramount Pictures' West Coast invitational screening of The Godfather.

Somehow, duplicate tickets had been issued for certain seats with the result of confrontations between guests vying for the same spot became lively.

I, for example, held a ticket marked Row 30, Seat 17, Left, as did someone else, a man. He won the toss and kept that seat, and, after considerable

Johnny Cash

confusion, I was directed to another.

Among the celebrities at the screening who may or may not have had duplicate ticket trouble were: **David Janssen, Anthony Quinn, Burt Lancaster, Peter Graves** and **Don Stroud.**

Some lady celebrities must have been there too but I didn't see any.

Gianni Russo, who plays Carlo, son-in-law of The Godfather, got his part in the picture the expensive way.

Though he had never acted a day in his life, he liked the book The Godfather so well, he decided he wanted to emote in the movie version. That being the case, he hired a cameraman and crew and produced a scene from the novel, featuring himself. Then he got his self-made screen test to the right people.

Result: He played Carlo.

"It was an ego trip," Russo confesses. "If I get parts in two more pictures, I figure they, with my pay, in The Godfather, will pay back my investment."

As a child, Russo was a polio patient in a New York charity ward where, he says, he developed a "hangup about money."

His hangup has driven him to make quite a lot of the stuff.

HISTORIC MOVIE NOW MUSICAL

LONDON (CP) — Men who produce expensive musicals are among the boldest spirits in show business, but impresario Harold Fielding is braver than most.

Fielding has plunged $390,000 on a spectacular stage musical version of Gone With the Wind, defying the inevitable comparisons with the 1939 screen epic about the American Civil War that starred the late Vivien Leigh and Clark Gable.

Initially, his gamble seems to have paid off, with a generally favorable reaction here and offers from 40 countries for the overseas rights. Fielding plans to open a North American production in December in Atlanta, Ga., probably followed by a tour in the United States and Canada.

Fielding, who invited the mayor of Atlanta and 20 overseas drama critics to the opening, spared no production expense, even trundling a genuine, smoke-belching locomotive onto the Drury Lane stage. Unscripted realism was added opening night when Charlie the horse at a crucial point raised his tail and upstaged even Scarlett O'Hara's flight from the Yankees.

$147,000
EVERY COLOR — MODEL
HONDA
"World of Pleasure"
PEARSON

Friday, July 7

8 a.m.
4—Len Sampson
5—Today
7—J. P. Patches
12—Frisky Frolics

8:30 a.m.
4—News
5—Today
7—Captain Kangaroo
12—Captain Kangaroo

9 a.m.
4—What Every Woman Wants To Know
5—Telescope
7—News
12—Captain Kangaroo

9:30 a.m.
4—Movie: When Willie Comes Marching Home
5—Telescope
6—University of the Air
7—News
8—University of the Air
11—Concentration
12—Beverly Hillbillies

10 a.m.
2—Mr. Dressup (10:05)
4—Movie continued
5—Sale of the Century
6—Flintstones
7—Family Affair
8—Yoga
11—Mantrap
12—Family Affair

10:30 a.m.
2—Giant; Helene
4—Movie continued
5—Hollywood Squares
6—Giant; Helene
7—Love of Life
8—All About Faces
11—Jack LaLanne
12—Love of Life

11 a.m.
2—Sesame Street
4—Galloping Gourmet
5—Jeopardy
6—Yoga
7—Where the Heart Is
8—Jean Cannem
11—Romper Room
12—Where the Heart Is

11:30 a.m.
2—Sesame Street
4—Bewitched
5—Who, What or Where
6—All About Faces
7—Search for Tomorrow
8—Jean Cannem
11—Romper Room
12—Search for Tomorrow

12 noon
2—Luncheon Date
4—Password
5—Distaff
6—Noon Show
7—News
8—News; Pete's Place
11—Three on a Match
12—Virginia Graham

12:30 p.m.
2—Luncheon Date
4—Split Second
5—Days of Our Lives
6—Noon Show; Movie
7—As the World Turns
8—Pete's Place; Movie
11—To Tell the Truth
12—David Frost

1 p.m.
2—Let's Talk Music
4—All My Children
5—Doctors
6—Movie: Five Golden Hours (12:45)
7—Many Splendored Thing
8—Movie: Five Golden Hours (12:45)
11—Don St. Thomas
12—David Frost

1:30 p.m.
2—Galloping Gourmet
4—Let's Make a Deal
5—Another World
6—Movie Continued
7—Guiding Light
8—Movie Continued
11—Laramie
12—David Frost

2 p.m.
2—Paul Bernard — Psychiatrist
4—Newlywed Game
5—Return To Peyton Place
6—Movie Continued
7—Secret Storm
8—Movie Continued
11—Laramie
12—Secret Storm

2:30 p.m.
2—Dick Van Dyke
4—Dating Game
5—Somerset
6—Victoria Scene
7—Edge of Night
8—What the Good Word?
11—New Zoo Revue
12—Many Splendored Thing

3 p.m.
2—Take 30
4—General Hospital
5—Dinah Shore
6—Take 30
7—My Three Sons
8—Another World
11—Tennessee Tuxedo
12—It's Your Bet

3:30 p.m.
2—Edge of Night
4—One Life To Live
5—Anything You Can Do
6—Edge of Night
7—Dick Van Dyke
8—Anything You Can Do
11—Speed Racer
12—What's My Line?

4 p.m.
2—Family Court
4—Love, American Style
5—Mike Douglas
6—Family Court
7—Movie: I'd Rather Be Rich
8—Beat the Clock
9—Sesame Street
11—Addams Family
12—Funorama

4:30 p.m.
2—Drop In
4—What's My Line
5—Mike Douglas
6—Drop In
7—Movie continued
8—Flintstones
9—Sesame Street
11—Gentle Ben
12—Funorama

5 p.m.
2—Abbott and Costello
4—Petticoat Junction
5—Mike Douglas
6—Green Acres
7—Movie continued
8—Green Acres
9—Mister Rogers
11—Daniel Boone
12—Mothers-In-Law

5:30 p.m.
2—That Girl
4—News
5—News
6—Hogan's Heroes
7—Movie continued
8—Hogan's Heroes
9—Electric Company
11—Daniel Boone
12—Perry Mason

6 p.m.
2—Me Over Here
4—News
5—News
6—News
7—News
8—News
9—Meet the Arts
11—Star Trek
12—Perry Mason; News

6:30 p.m.
2—Hourglass
4—News
5—News
6—News
7—News
8—News
9—Evening at Pops
11—Star Trek
12—News

7 p.m.
2—Hourglass
4—Northwest Traveller
5—Truth or Consequences
6—Longstreet
7—Avengers
8—Story Theatre
9—Evening at Pops
11—It Takes a Thief
12—Hollywood Squares

7:30 p.m.
2—Dick Van Dyke
4—Rollin' on the River
5—Hollywood Squares
6—Longstreet
7—Avengers
8—The D.A.
9—World Press Review
11—It Takes a Thief
12—Name of The Game

8 p.m.
2—Performers
4—Brandy Bunch
5—Sanford and Son
6—Performers
7—O'Hara, U.S. Treasury
8—Movie: Man Called Gannon
9—Washington Week
10—Arts Calendar
11—Perry Mason
12—Name of The Game
13—Movie: Tex Rides The Boy Scouts

8:30 p.m.
2—Corwin Dramas
4—Partridge Family
5—Movie: Matchless
6—Corwin Dramas
7—O'Hara continued
8—Movie continued
9—Movie: Los Olvidados
10—Project Travel
11—Perry Mason
12—Name of The Game
13—Moyie continued

9 p.m.
2—Tommy Hunter
4—Room 222
5—Movie continued
6—Tommy Hunter
7—Living End — Special
8—Movie continued
9—Movie continued
10—B.C. Trails
11—Merv Griffin
12—Movie: Family Jewels
13—Movie continued

9:30 p.m.
2—Tommy Hunter
4—Odd Couple
5—Movie continued
6—Tommy Hunter
7—Oh, Nurse — Special
8—Movie continued
9—Movie continued
10—B.C. Trails
11—Merv Griffin
12—Movie continued
13—Navy Prologue

10 p.m.
2—Main Chance
4—Love, American Style
5—Movie continued
6—Bold Ones
7—Singles — Special
8—The FBI
10—Old Country Soccer
11—Merv Griffin
12—Movie continued
13—Instant Holiday

10:30 p.m.
2—Main Chance
4—Love, American Style
5—Stand Up and Cheer
6—Bold Ones
7—Governor and J. J.
8—The FBI
11—News
12—Movie continued
13—Horse Racing

11 p.m.
2—News
4—News
5—News
6—News
7—News
8—News
11—Movie: Man on The Flying Trapeze
12—News; Movie: To Each His Own
13—Movie: Outlaws of Border Pass

11:30 p.m.
2—Canadian Open Highlights (11:40)
4—Dick Cavett
5—Johnny Carson
6—News
7—Movie: Blood of The Vampire
8—News
11—Movie continued
12—Movie continued
13—Movie continued

12 midnight
2—Movie: TBA
4—Dick Cavett
5—Johnny Carson
6—Movie: Man Called Gannon
7—Movie continued
8—Movie: Monster From a Prehistoric Planet
12—Movie continued
13—Movie continued

12:30 a.m.
2—Movie continued
4—Movie: Calling Bulldog Drummond (1:00)
5—Johnny Carson
6—Movie continued
7—Movie: It Conquered The World (1:10)
8—Movie continued
12—Movie: The Bravados (1:05)
13—Movie: Billy The Kid Trapped

Best Offerings for Friday Viewing

Friday, July 7
PICK OF PRIMETIME

6:30 p.m.—Second run for the Boston Pops repeat programs. Music by Leroy Anderson and Aaron Copland—9.

7:30—CTV picks up the Jack Webb series the DA for the summer—8; a repeat of the PBS World Press hour—9.

8:00—New time for The Performers—2, 6; new time for Arts Calendar—10.

8:30—New time for the syndicated Norman Corwin dramas—2, 6.

9:00—CBS repeats three series pilots that failed: Living End, Oh Nurse and Singles. They're not much—7; new time for B.C. Trails, with reruns for the summer—10.

10:00—Scottish soccer, Rangers vs. Celtic—10.

11:40—The CBC again hopes to show Canadian golf open highlights—2.

FRIDAY MOVIES

9:30 a.m.—When Willie Comes Marching Home (1950 army comedy), Dan Dailey. Fair—4.

12:45 noon—Five Golden Hours (1961 witchcraft comedy), Ernie Kovacs. Fair—6, 8.

4:00 p.m.—I'd Rather Be Rich (1964 romanticomedy, color), Maurice Chevalier, Sandra Dee. Fair—7.

8:00—A Man Called Gannon (1969 western, color), Tony Franciosa. Fair—8.

8:00—Tex Rides with the Boy Scouts (1937 singing western). Poor—13.

8:30—Matchless (1966 magic-ring fantasy, color), Patrick O'Neal. Fair—5.

8:30—Los Olvidados (1950 slum-children drama, by Luis Bunuel). Good—9.

9:00—Family Jewels (1965 Jerry Lewis comedy, color). Fair—12.

11:00—Man on the Flying Trapeze (1935 W. C. Fields comedy). Good—11.

11:00—Outlaws of Boulder Pass (1940 western). Poor—13.

11:05—To Each His Own (1946 soaper), Olivia de Havilland. Fair—12.

11:30—Blood of the Vampires (1958 English horror color), Donald Wolfit. Fair—7.

11:50—No title available. May not start until midnight—2.

12:00—A Man Called Gannon (see 8:00)—6.

12:00—Monster from a Prehistoric Planet (1966 horror, color). Poor—8.

12:30—Billy the Kid Trapped (1942 Buster Crabbe western). Poor—13.

1:00 a.m.—Calling Bulldog Drummond (1951 detective), Walter Pidgeon. Fairly good—4.

1:05—The Bravados (1958 western), Gregory Peck, Joan Collins, many more. Fairly good—12.

1:15—It Conquered the World (1956 horror), Peter Graves. Fair—7.

Olivia de Havilland
. . . 11:05 p.m., channel 12

Maurice Chevalier
. . . 4 p.m., channel 7

FURNITURE
Repairs, Refinishing
SPECIALTY FINISHERS
382-4612

FREE HOME DELIVERY
DON MEE
CHINESE FOOD
538 FISGARD
OPEN
Mon. thru Thurs.—5:00 p.m. to 1:30 a.m.
& Friday—5:00 p.m. to 2:15 a.m.
Saturday—5:00 p.m. to 2:30 a.m.
Sunday—4:30 p.m. to 8:00 p.m.
383-1032
388-4841

Museum Embraces Jazz Scene

NEW YORK (UPI) — New York's newest tourist attraction is a converted carriage house with a bright blue front that makes it stand out on an otherwise nondescript street.

It is a museum, but in name only. On the inside, visitors will hear jazz music, view jazz slides and films, look at one of Satchmo's cornets and other artifacts and browse in an atmosphere that can be found nowhere else in the world.

The New York Jazz Museum opened at 125 West 55th Street on June 15 with a tribute to Louis Armstrong, attended by his widow and such eminent musicians as Artie Shaw, Clark Terry and Billy Taylor.

Unlike the museum in New Orleans, which specializes in its own music, the New York jazz museum embraces all of jazz — from the African sounds through swing, bop and modern.

The museum was formed by the New York Hot Jazz Society and is the relization of a dream by its president, Howard Fischer, a New York lawyer.

"Our society started on Sept. 29, 1967, at the Hotel Wentworth," Fischer said in an interview. "We picked up members in the first 20 minutes. We now have about 750 members."

"We received a grant of $17,500 from the state to plan the museum," Fischer said. "We used this for a 30-minute audio-visual outline of jazz history. It contains reminiscences from the African origin of jazz up to the present."

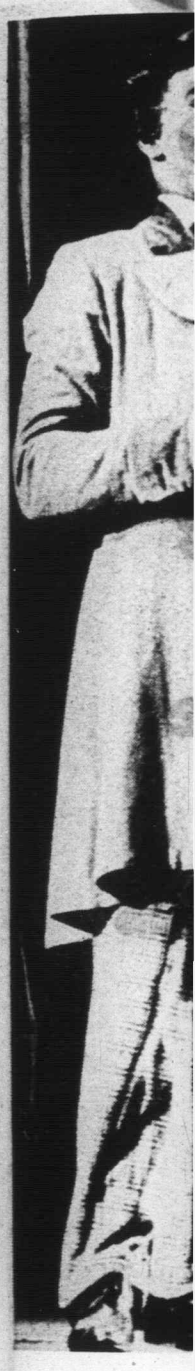

First Music o

Cuga

HOLLYWOOD (UPI) — vier Cugat, 72, sat in the of his Beverly Hills home displayed an array of liantly colored paintings will show in Madrid this mer.

Behind him ranged tographed portraits of e United States president Herbert Hoover to Ric Nixon.

Recovered from a strok suffered three years ago, Spanish-born musician wa a mood to reminisce, re ing his days when he first rived penniless in this cou and slept in Central Park.

"It is the goal of all n

10 p.m.
2—Main Chance
4—Love, American Style
5—Movie continued
6—Bold Ones
8—Singles — Special
9—The FBI
10—Old Country Soccer
—Merv Griffin
—Movie continued
—Instant Holiday

10:30 p.m.
2—Main Chance
4—Love, American Style
—Stand Up and Cheer
6—Bold Ones
8—Governor and J. J.
9—The FBI
10—News
—Movie continued
—Horse Racing

11 p.m.
2—News
4—News
5—News
6—News
8—News
9—News
—Movie: Man on The Flying Trapeze
—News; Movie: To Each His Own
—Movie: Outlaws of Border Pass

11:30 p.m.
—Canadian Open Highlights (11:40)
—Dick Cavett
—Johnny Carson
—News
—Movie: Blood of The Vampire
—News
—Movie continued
—Movie continued
—Movie continued

12 midnight
—Movie: TBA
—Dick Cavett
—Johnny Carson
—Movie: Man Called Gannon
—Movie continued
—Movie: Monster From a Prehistoric Planet
—Movie continued
—Movie continued

12:30 a.m.
—Movie continued
—Movie: Calling Bulldog Drummond (1:00)
—Johnny Carson
—Movie continued
—Movie: It Conquered The World (1:10)
—Movie continued
—Movie: The Bravados (1:05)
—Movie: Billy The Kid Trapped

wing

12:00—A Man Called Gannon (see 8:00)—6.

12:00—Monster from a Prehistoric Planet (1966 horror, color). Poor—8.

12:30—Billy the Kid Trapped (1942 Buster Crabbe western). Poor—13.

1:00 a.m.—Calling Bulldog Drummond (1951 detective), Walter Pidgeon. Fairly good—4.

1:05—The Bravados (1958 western), Gregory Peck, Joan Collins, many more. Fairly good—12.

1:15—It Conquered the World (1956 horror), Peter Graves. Fair—7.

Scene

cher, a New York law-

society started on
9, 1967, at the Hotel
rth," Fischer said in
rview. "We picked up
s in the first 20 min-
e now have about 750
s."
received a grant of
from the state to plan
seum," Fischer said.
ed this for a 30-minute
sual outline of jazz
It contains reminis-
from the African ori-
zz up to the present."

Top Black Opera Singer Strives for Perfection

By LOUIS SNYDER
Colonist-Monitor Service

NEW YORK — Simon Estes enjoys his work.

"It's wonderful," he said beaming across the luncheon table, "and I'm grateful to my creator for it. I love to travel and to meet and work with people, and to keep striving for perfection in my singing. . ."

The six-foot tall, athlete-slim, 34-year-old black basso was pausing between engagements for a few unaccustomed days of relaxation. His spontaneous exclamation was as much a credo as a rallying cry to be up and away again. For in the next three months he would be touching three continents before settling down to do new roles in Lucia, L'Africaine, and The Visit of the Old Lady with the San Francisco Opera in September.

Este's prospects for seeing the world, and for it to come to know him, were not always so clear. Born in coal-mining Centerville, Iowa, he grew up in humble circumstances as one of five children in a hard-working, religion-oriented family. Nothing was essy for anyone in the course of everyday living, but there was a native devotion to music, a belief (still extant) that wisdom and understanding equal love, and a reliance of the Bible for answers to many needs as well as many questions.

Great Book

"It's a great book" said It goes along with me every- Estes, "I'm reading it again. where as part of my luggage. Did you know that if you read three chapters each day and five on Sunday, you will finish it in a year?"

In Iowa, as he progressed from boy soprano to tenor in church choir and school chorus, Simon was also becoming a three-letter man in high-schools sports. And he enhanced his musical status by representing his school in a statewide competition singing On Top of Old Smokey.

Eight years of study followed at the University of Iowa, mostly self-financed by a variety of pre-and post-class jobs. First the emphasis was premedical, then a switch to theology and social psychology. And on the side, along with everything else, he gravitated inevitably to a university choral group of 24, of which he became the first black member and eventually its soloist.

Impressed

The descent to bass-bariton ("late, in my case," he says) proved to have a great influence on his future. Charles Kellis, who taught voice at the university, heard him and immediately was deeply impressed with his potential. They worked together increasingly and in 1963 Mr. Kellis arranged for his pupil to audition at the Juilliard School in New York, where he was accepted at once as a member of the opera theatre.

Funds were scraped together to send Simon to New York — a campus concert yielding $267 (the Kellis lessons had been given without charge) — and he was off on a journey destined to take him around the globe.

"I was fortunate to have found such a teacher," Estes declared. "He has been the only one, and we still work together whenever we're within meeting distance."

Made Friends

New in New York, Simon heard his first Rigoletto at the old Met, washed dishes and sang at weddings to make ends meet, studied to build his technique, and learned to pace himself through a grueling regimen that was divided between musical studies and keeping himself alive. He also made friends among his fellow students, all headed for the same goal — success on the operatic stage.

After one year at Juilliard, one friend had gone to Germany, and wrote Simon a glowing account of the opportunities for gaining experience there in smaller opera houses. Although some of his school advisers were against it, Simon decided — with the help of the Martha Baird Rockefeller Foundation, the New York Community Trust, and friends at the NAACP— to take another decisive step forward. A giant step across the Atlantic.

Hurry-Up

As a result, things happened unbelievably fast: a fortuitous audition at a major house, the West Berlin Opera, a hurry-up debut there as Ramfis in Aida (learned in 13 days for the occasion), and a subsequent guest contract with the company for appearances in Berlin and in Rome were the next events in this amazing saga.

"I hardly had time to catch my breath," Estes recalled. "I didn't speak the language when I came to Berlin but everyone was very helpful, and I discovered I could retain words and sounds as I hear them. It reminded me of my course in behavioral psychology back at the university.

"I would always study by relating facts to circumstances, but I'd never get more than a C on my exams. One day the professor said: 'Estes, you know this subject well enough to make an A on exams, but you only manage C's. Why don't you concentrate on the facts next time?'

"'All right,' I said, 'I will'. And I did — learning by rote, and made an A.

"The professor was pleased, but then I went back to my old ways of learning (and my old C,) but it was the only way that made sense to me, and it certainly has been of help in my career."

As a result, he is able to add to his large opera, oratorio, and recital repertory an increasing number of new and challenging roles and songs. "People talk to you and ask questions, on planes and trains," he said, "but when they see that you're concentrating, they leave you alone. And it's possible to accomplish a great deal this way."

In Germany, there was one person who understood his method very well. "Frau Herta Klust, an older lady, was a coach at the Deutsche Opera for years and an accompanist for singers like Fischer-Dieskau. She was very patient and understanding, and I learned much from her. One night she was playing for my concert at Amerika Haus in Berlin, when all the lights went out, right in the middle of a Schubert song. Somehow I knew she'd go on and she did, without a slip, and we finished together, beautifully, just as the lights came on again."

Opportunities

To gain more experience away from the main stem, Estes joined the Lubeck Opera, but two major opportunities came to seek him out — in 1965 he was a prizewinner in the Munich Competition for singers, which encouraged him to go further afield the next year to enter the first vocal contest within the Tchaikovsky International Music Competition in Moscow.

$147,000
EVERY COLOR — MODEL
HONDA
"World of Pleasure"
PEARSON

First Music on Radio

Cugat, 72, Likes to Paint

HOLLYWOOD (UPI) — Xavier Cugat, 72, sat in the den of his Beverly Hills home and displayed an array of brilliantly colored paintings he will show in Madrid this summer.

Behind him ranged autographed portraits of every United States president from Herbert Hoover to Richard Nixon.

Recovered from a stroke he suffered three years ago, the Spanish-born musician was in a mood to reminisce, recalling his days when he first arrived penniless in this country and slept in Central Park.

"It is the goal of all musicians and actors to come to the United States," he said. "This is still the country of opportunity. If you stay in other lands your chanees of becoming rich and famous are not as good.

"I began as a concert violinist. By the age of 12, I was concert master of the Cuban national symphony. I met Caruso there.

"When I came to the United States I told myself if I were not among the top five violinists in the world by age 25 I would quit. There is no such thing as second fiddle. You must be really great.

"At 25 I gave a concert at Carnegie Hall. The reviews said I was good. Not a genius. So I put down my violin and never played again."

When Cugat gravitated to Hollywood he was befriended by Rudolph Valentino who suggested he form a band to play Latin music, especially the tango.

"I played the background music for Valentino even though his picture was silent," Cugat said with pride. "That was in 1925.

"I also made the first sound tests for movies at Warner Bros. They were making two sound short subjects, long before the Jazz Singer, and it took Warners six months to pay me the $500.

"My violin was the first music heard on radio years before when they tried to transmit from Camden, N.J. They had receivers one mile away, five miles away and ten miles away. The music could barely be heard at 10 miles. But it was a successful experiment.

"Later on I was alternating as the orchestra at the Cocoanut Grove. I played for William Randolph Hearst and Howard Hughes who liked to dance to my music.

"My music doesn't count now," said the old master of Latin rhythms. "I played Las Vegas until a few months ago. But there is not enough work to fill all the days. So I paint instead."

2968 Douglas
WHEEL ALIGNMENT SPECIAL
Most American Cars
SPECIAL
$5.99
Regular 9.95
(Most American Cars)

½ Block South of Mayfair
OK Tire Stores
385-2131
Your Spring TRACTION CENTRE

It's Unanimous

Everyone Enjoys

the

16-Page TV Guide

COMPLETE WITH

- **Your Day-by-Day Programme Schedule**
- **Entertaining Editorial Features and Comments**
- **Special Advertisements**

ANOTHER SPECIAL BONUS
FROM

Victoria's Daily Newspapers

SAVE YOUR TV GUIDE

KEEP IT HANDY

for

HAPPY VIEWING

Island Edition
Duncan Bureau
Ph. 746-6181
262 Station Street
Hamilton Electric Building

The Daily Colonist.

Vancouver Island's Leading Newspaper Since 1858

Happy Holiday
* * *
Weather Details On Page 2

No. 171–114th YEAR | VICTORIA, BRITISH COLUMBIA, SATURDAY, JULY 1, 1972 | 20 CENTS

Time Short For Rebels In Quebec

By UPI

The International Longshoremens' Association was running out of time today in which to settle the Quebec port dispute before the federal government moves to end it by legislation.

" . . . we will not want to take long with that dock strike," Labor Minister Martin O'Connell said after the House of Commons postponed the scheduled summer recess Friday. It will sit again Tuesday.

Quebec's 3,200 longshoremen walked off the job May 16 at Quebec City, Three Rivers and Montreal, the provinces three main St. Lawrence River ports, in a dispute over the size of work gangs.

In Montreal, ILA members voted Friday to continue the seven-week-old walkout and to contest in a higher court the arbitration ruling made Thursday by Judge Alan Gold.

A veteran arbitrator of maritime disputes, Gold said the strike was in violation of the contract the ILA signed in March with the Maritime Employers' Association (MEA) and therefore illegal.

" . . . it makes me wonder what in the hell has happened to the labor movement if it can't live up to its word," Prime Minister Pierre Elliott Trudeau said when he learned of the ILA decision.

O'Connell said the Commons would sit again Tuesday and could spend some time dealing with legislation still on the order paper, such as the foreign takeover bill or family allowances scheme.

"But," the labor minister told newsmen, "we will not want to take long with that dock strike."

He was asked how long the government was willing to wait — four, five or six days — before introducing back-to-work legislation or some other emergency measure.

"You may be right on your estimate of the number of days," the labor minister replied. "You are probably right in your sense of timing."

O'Connell said, "There is a time when the government must take its responsibility on behalf of the public and we will have to judge (when) that time has come."

He added: "Two private

Continued on Page 2

No Paper Sunday

The Colonist staff will observe the Dominion Day holiday today and, therefore, there will be no paper Sunday. The next editions of the Colonist will be published Tuesday morning.

Man Shot Dead On Ulster Street

BELFAST (AP) — A man was shot dead early today in Belfast in the second killing since a precarious ceasefire went into effect five nights ago.

First reports indicated the unidentified man was gunned down from a speeding car on the Protestant side of a corrugated metal "peace line" fencing off Roman Catholic from Protestant strongholds.

He was the 391st person to die in three years of conflict. A Catholic truck driver was shot dead early Tuesday when the truce was only seven hours old.

Reports said he had refused to stop at an IRA roadblock.

Earlier, militant Protestant groups built barricades in east Belfast Friday, a few hours after the first barricades around Roman Catholic "no go" areas in Londonderry came down.

The first protestant barricade went up only a few hours after bulldozers knocked down three barricades maintained by the Irish Republican Army around the Catholic enclave of Bogside in Londonderry. The army also dismantled an observation post in the same area. But militant Protestants said it was "too little, too late."

An army spokesman said members of the Protestant Ulster Defence Association built the first barricade with a hijacked bus and several other vehicles. By midnight, there were 50 barricades in Protestant areas around the city.

Left-for-Dead Down Manhole

LOS ANGELES (UPI) — A South Korean woman was shoved down a manhole and left for dead by two men who had hit her with their car at an intersection, police said Friday.

Ki Ok-Sung, 54, was not seriously injured and was found nearly two hours later by children playing in the area. She was recovering at her daughter's home.

Police said the woman was knocked to the ground at an intersection in the Harbor City area 5 p.m. Thursday by an old, light blue sedan.

She said two men got out and lifted her by her arms and dragged her, half dazed, about 300 feet down an alley to a manhole.

They lifted the cover off and dropped her down into the darkness, she told police and then covered the opening and fled.

Mrs. Sung said she took off her dress and tried to attract attention by pushing the fabric through a small opening in the steel disc.

About 6:45 p.m., after the woman had been in the hole for two hours and 45 minutes, the children saw the dress poked out of the cover and they summoned help.

Mrs. Sung, who does not speak English, related the story through her son-in-law, Kwangsee Yi. She is here on a visa to visit her daughter and plans to return to South Korea July 29.

INSIDE TODAY

First Section

	Page
Editorial	4
Background	5
Finance	6, 7, 8
Stamp Packet	9
Checkmate	9
Names in the News	10

Second Section

Local News	13
Sport	14, 15
Outdoors	16
Comics	18
Garden Notes	18

AbouTV in this Section.

Third Section

Women	21, 22, 23
Church	26, 27
Travel	28
Theatre	29, 30, 31
Week in Records	30

Fourth Section

Classified	34 - 45
Television	35
Bridge	36
Crossword	37
Ian Street's column	47

* * *

In the Islander

- The Cavill swimmers
- Tsartlip campground
- Junk shop treasures

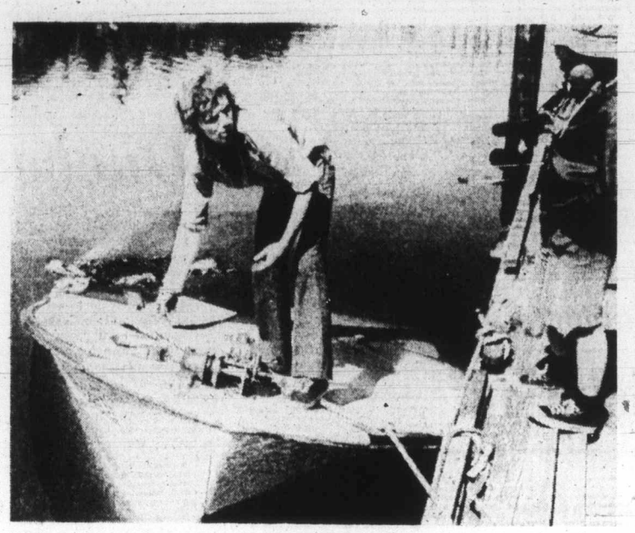

— Colonist Photo by Jim Ryan

Carlow, with bandaged arm, aboard shattered hull

Victoria Sailor Leaps for Life As Boat Blazes

A 24-year-old Victoria man had to jump for his life during the noon hour Friday as a $15,000 explosion and fire racked his 28-foot pleasure cruiser in the Victoria Inner Harbor.

Police said Dennis Carlow, 1052 Davie, was treated at Queen Victoria Hospital for burns on his head and both arms after the incident, which occurred shortly before 12:30 noon.

Carlow was at the floating service station in the Inner Harbor and had just had 54 gallons of gasoline loaded aboard the vessel Sheba II, owned by his father. He started the motor and the explosion occurred.

Carlow jumped to safety and the fireboat Island Rocket quelled the flames after towing the Sheba II out into a safer part of the harbor. Later, the burned hull was towed to Fisherman's Wharf, where damage was estimated at $15,000.

Police were speeding to the explosion call when they were notified of another waterfront emergency. Officers were sent to the breakwater at Ogden Point, where Jim Young, 12, of 501 Allendale, had fallen from the concrete onto some rocks.

He received a gash on the back of the head and was treated at the same hospital as Carlow.

It's Time For Rush

Bumper-to-Bumper Cars, Full Ferries

As Canada Day Travellers Clog Roads

Vancouver Island residents were travelling by the thousands Friday at the start of the holiday weekend — although somewhat slowly at times.

Cars were bumper-to-bumper on the Trans-Canada Highway as motorists poured out of Victoria and there was heavy traffic reported at all B.C. Ferries terminals.

Longest waits were at the Departure Bay terminal, with some people lined up for three or four hours. Cars began backing up at 10 a.m., ferry officials said Friday night.

At the Swartz Bay and Tsawwassen terminals, however, delays were minor despite line-ups, and by early evening the traffic situation had eased.

Airlines were doing a booming business, with Air Canada having a record number of bookings for Thursday and airline officials expecting an even greater total for Friday.

Pacific Western also reported heavy bookings for flights to Seattle and Vancouver.

In Toronto, the great exodus from the city started early and Thursday RCMP officers were called to the airport to prevent what a supervisor feared would be a riot among angry motorists snarled in a nine-storey parking garage.

The country's top two politicians could cross paths today at Toronto's city hall square. Both Prime Minister Trudeau and Opposition Leader Robert Stanfield will be there to sample some of the International Caravan, a project emphasizing the city's international flavor.

David Lewis, federal New Democratic Party leader, also will be in Toronto on a holiday.

Ontario's three political leaders will spend the weekend with their families. Elsewhere in the province it will get a little noisier. Parades are planned in a number of centres along with softball tournaments and soapbox races.

Although packed with festivities, there will be some confusion in Ontario because some offices closed Friday, others today and some Monday.

While the national leaders sample ethnic wares in Toronto it will be business as usual for politicians in Newfoundland. Premier Frank Moores plans to bounce out of a marathon session of the legislature into a cabinet session. They'll be talking about an impending cabinet shuffle and realignment of the civil service.

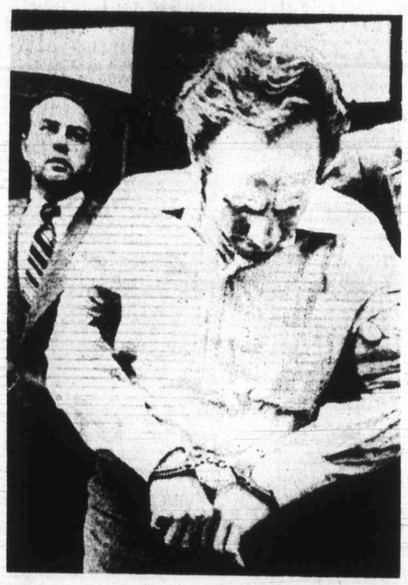

Petlikowsky led off

Unemployed Painter Admits Hijack Plot

DETROIT (UPI) — An unemployed house painter admitted he plotted with accused hijacker Martin McNally to skyjack a jetliner and parachute to freedom with $502,000 in ransom money, the FBI said Friday.

Neil Welch, head of the FBI here, said Walter Petlikowsky, 31, of suburban Ecorse, was charged with aiding and abetting McNally, 28, of Wyandotte, in the hijack that ended last Saturday with the hijacker bailing out over Peru, Ind.

The FBI said that Petlikowsky supplied McNally with the machine-gun used in the hijacking and helped him elude police after McNally parachuted to the ground over North Central Indiana. The money and the machine-gun were found in a field near Peru.

U.S. district court judge John Feikens arraigned Petlikowsky on charges of aiding and abetting piracy and set armed air bond at $100,000.

Welch said the men had made elaborate plans to hijack a plane. He said they decided to hijack an airliner in St. Louis rather than at Detroit Metropolitan Airport because the Detroit airport was too close to their home area and "because they felt security devices were less stringent at St. Louis airport."

They had sawed the machine-gun down so it would fit into a briefcase McNally carried on the plane, the FBI said.

More than $500,000 in ransom money, apparently torn from the hijacker's grasp when he parachuted, was recovered Monday by a farmer working in a soybean field near Peru.

Welch also disclosed that two FBI agents posing as airline officials boarded the plane at St. Louis, where all but one of the plane's passengers were released but couldn't stop the hijacking "because he (McNally) had a machine-gun at the stewardess' head."

In Reno, Nev., Robb Heady pleaded guilty Friday to a federal air piracy charge stemming from the hijacking of a 727 United Airlines jetliner from the Reno Airport earlier this month. Heady, a 22-year-old army veteran, admitted hijacking the plane at Reno June 3.

Meanwhile in Portland, Ore., FBI agents arrested Daniel Bernard Carre, 25, of Tacoma, Wash., and charged him with the attempted hijacking Friday of a Hughes Air West flight from Seattle to Portland.

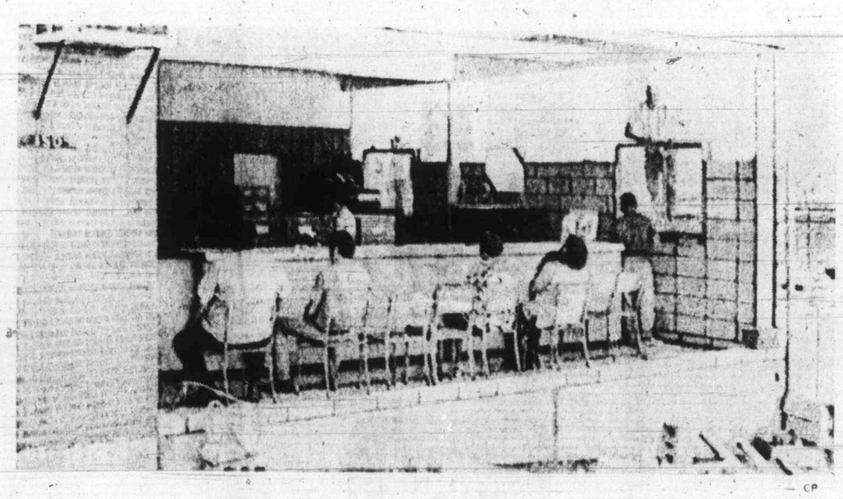

— CP

. . . As Usual

Workmen install windows and concrete blocks in welfare department building in Sudbury, Ont., which had previously been sided by plate glass walls. As work progressed, those in office seemed oblivious to hammer of construction equipment and awkwardness of open-air office. With walk-through walls, there seemed little need for people to use door.

Teachers' Fund Frozen for Now

VANCOUVER (CP) — A plan by the B.C. Teachers' Federation to build up a fund to fight the Social Credit provincial government was stopped at least temporarily Friday in B.C. Supreme Court.

Mr. Justice W. R. McIntyre issued an interim restraining order preventing the federation collecting and distributing one day's pay from each of its 23,000 members to form the fund.

The order stands until a suit by two teachers, seeking to kill the whole proposal, can come to trial.

Purpose of the fund, approved at the federation's annual convention and expected to total $1.1 million, was to fight legislation that restricts spending on education and curbs teachers' salaries.

The fund already has collected $900,000. Friday's court order prevents that money from being distributed.

The supreme court action against the fund was brought by two teachers who are also members of the Social Credit League — Byron Horace Harker of Victoria and Esther Hall of New Westminster.

They also sought the interim injunction.

McIntyre, in granting the injunction, said he did not wish to say too much on the merits of the dispute because he did not wish to prejudice the trial.

The two teachers contended that resolutions authorizing the levy, approved by convention delegates only, were not valid because individual teachers were not given a vote. They further contended the resolutions exceeded the objects of the federation, and were also void for vagueness and uncertainty.

Part of July 1 Celebrations

Courtenay Becomes World City

COURTENAY — Despite any predictions the weatherman might make and keep, the July 1 Celebrations will go as scheduled today according to Al Thompson.

Chairman of the celebrations committee, Thompson said Friday a program of special significance will take place at 1 p.m. when Courtenay will become a world city through mundialization.

The day begins with a mammoth parade at 10:30 a.m. from Lake Trail school ending at Lewis Park where the remainder of the activities will take place. Thompson says it will be the longest parade ever seen in Courtenay.

Prior to the parade a fly past with planes from CFB Comox will attract the attention of the crowds expected to come for the day of varied events.

For the young fry the annual sports and ice cream will be sponsored once again by the Elks Lodge. This will begin at 1:30 p.m. in Lewis Park.

The Courtenay Recreational Association will also feature a fun day for children with events of special interest to the children going on all day.

There will be sky-diving at 3 p.m. and a para-rescue demonstration at 3:30 p.m.

A new event this year will see boxing matches at 3 p.m. This sport recently revived in the Comox Valley is receiving increasing popularity among young and old.

Two bike raffles will be held in the park at 3:30 p.m. There are four bikes to be won, two of which are 10 speeds.

A feature of the parade in addition to floats will be the famous Potter eight horse team of registered black Clydesdales and a coach which the horses will draw.

A Vancouver Island horseshoe-pitching tournament will run all day.

In the evening, Lewis Park will be the scene of the popular old-timers' baseball game for the Andy Telosky Trophy.

Such well known former players as Dick Downey, Roy Moore, Earl Woods, Innes Bossomworth and Courtenay's own Mayor Bill Moore are expected to be in the dugout for Courtenay.

The day will end with a July 1 ball in the Elks Lodge beginning at 9 p.m.

Parksville Pageant Days Offer Cavalcade of Fun

PARKSVILLE — Promising to be bigger and better than ever Parksville Pageant Days celebrations will be held July 7, 8 and 9 with a program to suit almost everyone.

An added feature this year will be an inner tube race on Englishman River sponsored by Parksville Fish and Game Association. This event will begin Sunday, July 9 at 1 p.m. and contestants will race from the old upper bridge site to the Island Highway bridge.

Starting next Friday, with a Legion Bingo at the Community Hall and the Lions Bavarian Gardens at the rear of the hall during the evening, events will continue through Saturday and most of Sunday.

Parksville Kinsmen Club will serve a pancake breakfast near the tourist bureau from 7 a.m. to 10 a.m. Saturday and Sunday.

There are more float entries than in previous years for the big parade which begins at 11 a.m. Saturday from McMillan Street school along Hirst Avenue to the Community Park.

Lunch will be served at the Community Hall by the Legion Women's Auxiliary and the Lions Bavarian Garden will open at noon. Parade prizes will be presented at the hall steps and at 2 p.m. there will be a concert by Qualicum district band.

A fashion show at 3 p.m. will be followed by the Miss Parksville contest preliminaries at 4 p.m. A Mystery Man prize will be awarded following this.

At 7:30 p.m. the Miss Parksville banquet will be held at the Island Hall Hotel when the eight beauty queen contestants will be guests of honor and will make brief speeches as a part of the contest.

At 10 p.m. the Miss Parksville dance starts at the Community Hall. Final judging will take place and following the Grand March the new Miss Parksville will be crowned at 11 p.m.

A grand prize of $500 will be presented to some lucky program holder at the dance.

After the Kinsmen breakfast Sunday an interdenominational church service will be held at the Community Park picnic grounds at 11 a.m. with the band in attendance. In the event of poor weather the service will be held in the community hall.

The inner tube race will round out the program and soccer and baseball games will be held during the weekend. A carnival will also be in operation Saturday at the park.

Clifford Leffler is Pageant Days committee chairman and Jack Anderson is parade marshall. This will be the 14th annual celebration centred around the beauty contest which was inaugurated in 1958 as a centennial project.

Fishing Boat Snags Vital Pacific Cable

BAMFIELD (CP) — The Cable Enterprise, a specially equipped repair ship, is en route from Fiji to the Big Banks fishing area 35 miles west of Vancouver Island to repair a trans-Pacific telecommunications cable that was knocked out earlier this week.

B. D. Read, area manager for Canadian Overseas Telecommunications Corp., said Friday that telephone, telegraph and data messages between Canada and points across the Pacific are being relayed by satellite.

He said the 1½-inch cable probably won't be repaired until July 6. Exact cause of the cable damage was not known although Read said a fishing troller skipper reported snagging something in his fishing gear in the Big Bank area late Monday.

Top Student

PARKSVILLE — Sheldon Harrington has been chosen as best all-round student at Parksville Junior highschool and has won the student council trophy for this year.

TRADE-A-TAPE at CORONA STEREO TAPE CENTRES
2340 DOUGLAS — 388-5311
CLOSED MONDAY

5 Inch Continuous GUTTER in baked enamel
Takes care of itself for 20 years!
479-3232
FREE ESTIMATES
B.C. ALUMINUM "EASY TERMS!"

SAVE MAKING DESSERT
Try Our Donuts
Open 'til 9 p.m.
DONUT HOUSE
726 Johnson

PRESCRIPTIONS
For DELIVERY Call 384-1195
Open 'til 10 p.m. Saturday and Sunday
At the main dispensary
McGill & Orme LIMITED
PRESCRIPTION CHEMISTS
MAIN DISPENSARY 649 FORT ST. In Yarrow Building
"A Home Institution Since 1929"

Open
ALL WEEKEND OPEN
Sat., July 1st—8-5:30
Shop this holiday weekend for quality paints at Empress Paint. Remember — we are OPEN EVERY DAY OF THE WEEK, Sundays and holidays too!

De Luxe Low Lustre
Exterior House Paint
High covering flat, oil. ONLY
GAL. ONLY 6.95

De Luxe
LOW SHEEN LATEX
A highly scrubbable velvet finish. For every room in your house.
GAL. ONLY 7.65

De Luxe
INTERIOR LATEX
White, light and medium colors.
GAL. ONLY 5.95

De Luxe
EXTERIOR LATEX
Top of the line latex.
GAL. ONLY 7.95

De Luxe
HEAVY BODY STAIN
1 Color only — while it lasts. Rich Olive.
GAL. ONLY 4.95

BRUSHES AND ROLLERS

SHOP SAT. JULY 1st, AND EVERY DAY AT EMPRESS PAINT
Fri., 7:30 — 9
SAT., JULY 1st, 8 - 5:30
SUN. 9 - 5
MON. 7:30 - 9

720 Market St.
388-6285

Empress Paint is BREWED in Victoria

Mind You!
All it takes is a Wee Classified Ad in this Newspaper

Yes, all it takes is an inexpensive, effectively worded Classified Ad in Victoria's Daily Newspapers to bring satisfactory results. Classified is THE PEOPLE'S marketplace, where goods and services are bought and sold EVERY DAY OF THE WEEK!

Enthusiastic people keep finding more and more uses for Classified, the advertising section devoted exclusively to their wants and needs.

SELL!
Inexpensive Classified Ads, effectively worded and released at the right time, will sell anything—from miscellaneous household items to important valuables. There is always someone looking for the very item you wish to sell.

BUY!
People who are ready to buy shop Classified for everything from the familiar to the unique. Every day you see column after column of houses for sale, new and used cars, musical instruments, sports equipment, appliances and miscellany. The Classified Columns are your reliable shopping guide.

RENT!
Classified is THE PEOPLE'S rental guide. Newcomers and established residents turn to Classified for information on houses and apartments for rent, business premises, commercial buildings and various types of lodgings. Vacancies are quickly filled through Classified.

HIRE!
Employment is a very busy feature of Classified. A well paying career has often been the result of answering a "Help Wanted" advertisement. Job hunters rely on "Situations Wanted" to help find employment. The Business Service Directory offers a great variety of trades services to fill every need. Classified is the place to look, and the place to advertise, when an employment problem presents itself.

Start Classified Ads Working for You by Phoning 386-2121

CLASSIFIED DEPARTMENT
VICTORIA'S DAILY NEWSPAPERS

ISLAND NEWS

SECOND NEWS SECTION

IWA Membership Still Wante

Fallers Wi To Be 'Ki

By ANITA SHANKAR
Colonist Correspondent

PORT ALBERNI — Fallers will refuse to be "kicked out" of the International Woodworkers of America union despite current troubles a meeting of 600 fallers was told here Friday.

Jim Krepz, a faller from the Courtenay local of the IWA, said he was concerned over the refusal of the IWA negotiating committee to deal with the fallers' 18-man steering committee. However he said fallers would refuse to be "Kicked out" of the union.

"We are IWA members. We always have been and always will be," Krepz said.

Prior to the meeting Brian Chatwin, a spokesman for the Port Alberni local said the steering committee had been democratically elected by the fallers and that they had held open metings with the fallers "at least once a week."

When asked during the meeting why the IWA negotiating committee refused to deal with the fallers' steering committee, Joe Marcinek, a Port Alberni faller, replied, "We don't know."

The fallers were meeting at Glenside Centre to hear explanations of why they recently rejected a day-rate offer of $80.52 for a six-and-a-half-hour work day.

Fallers walked off the job in April in protest and their dispute gradually curtailed the entire forest industry, partly backed by other IWA strikes over current, deadlocked negotiations.

"The company is planning

'We are IWA mem have been and al

years ahead . . . you can see the 'writing on the wall,'" Chatwin told the men referring to what would happen if fallers on the coast accepted day rates. Similar situations in the U.S. had shown that when day rates were instituted production dropped and companies then approached hard-working individuals to become contract fallers.

more more more

The fallers who became

Forest Negoti Taking No H

VANCOUVER (CP) — Negotiators for 28,000 striking coast lumber workers have agreed to meet today with industry bargainers in another attempt to reach a contract settlement.

Jack Moore, regional president of the International Woodworkers of America, said the union bargaining committee met Friday and agreed to further talks.

As a result, he said, the committee took no action toward rejection or recommendation of contract details which had been thrashed out in negotiations up to Thursday.

Moore said talks with Forest Industrial Relations, bargaining agent for 115 employers, likely would continue through the weekend and results of those discussions would be taken "shortly" to the union rank-and-file for a vote.

Moore declined to comment on the status of the contract dispute, which sent the entire IWA work force on the coast on strike June 22, saying the negotiations were at a "very delicate" stage.

Details of the F.I.R. proposal included an increase of 36.5 cents an hour in each year of a two-year contract and pension and health plans fully paid for by the employers.

The proposal would raise the base rate for a laborer to $4.08½ an hour from $3.72 in the first year, and to $4.45 in the second year.

The IWA has been seeking further monetary improvements and clarifications of other clauses of the proposal.

Meanwhile, in Olympia, Wash., members of the two major lumber unions in the western U.S. have overwhelmingly ratified agreements reached earlier this

Gabriola Ferry Delayed

NANAIMO — The new ferry to Gabriola Island will not go into operation this weekend as originally scheduled.

The vessel, christened the Kulleet, an Indian word for short crossing, was launched from a Vancouver shipyard this week but was returned to the builders when a shakedown cruise turned up the need for adjustments to several items.

District highways superintendent John Morris said Friday the problems found during the maiden voyage are "normal" in a new vessel and that none was of a major nature.

He expects the vessel to be repaired and in service in about a week or 10 days.

Ceremonies marking the arrival of the vessel, which were scheduled for Tuesday afternoon, have been postponed. No new date has been set, Morris said.

Whip

By GORDON HAMILTON
Colonist Correspondent

DUNCAN — Motorists on the Trans-Canada Highway south of Duncan may have

ou!
s is a
fied Ad
spaper

led and released at the right
household items to important
; for the very item you wish

fied for everything from the
olumn after column of houses
struments, sports equipment,
Columns are your reliable

. Newcomers and established
on houses and apartments for
dings and various types of
gh Classified.

ssified. A well paying career
'Help Wanted" advertisement.
to help find employment. The
variety of trades services to
ok, and the place to advertise,

'king for You by
-2121

ARTMENT
NEWSPAPERS

ISLAND NEWS

The Daily Colonist.

(ESTABLISHED 1858)

Sport-Comics

SECOND NEWS SECTION — VICTORIA, BRITISH COLUMBIA, SATURDAY, JULY 1, 1972 — PAGE THIRTEEN

IWA Membership Still Wanted

Fallers Will Refuse To Be 'Kicked Out'

By ANITA SHANKAR
Colonist Correspondent

PORT ALBERNI — Fallers will refuse to be "kicked out" of the International Woodworkers of America union despite current troubles a meeting of 600 fallers was told here Friday.

Jim Krepz, a faller from the Courtenay local of the IWA, said he was concerned over the refusal of the IWA negotiating committee to deal with the fallers' 18-man steering committee. However he said fallers would refuse to be "kicked out" of the union.

"We are IWA members. We always have been and always will be," Krepz said.

Prior to the meeting Brian Chatwin, a spokesman for the Port Alberni local said the steering committee had been democratically elected by the fallers and that they had held open metings with the fallers "at least once a week."

When asked during the meeting why the IWA negotiating committee refused to deal with the fallers' steering committee, Joe Marcinek, a Port Alberni faller, replied, "We don't know."

The fallers were meeting at Glenside Centre to hear explanations of why they recently rejected a day-rate offer of $80.52 for a six-and-a-half-hour work day.

Fallers walked off the job in April in protest and their dispute gradually curtailed the entire forest industry, partly backed by other IWA strikes over current, deadlocked negotiations.

"The company is planning years ahead . . . you can see the writing on the wall," Chatwin told the men referring to what would happen if fallers on the coast accepted day rates. Similar situations in the U.S. had shown that when day rates were instituted production dropped and companies then approached hard-working individuals to become contract fallers.

more more more

The fallers who became contractors thus lost protection of the union, he said.

Chatwin, George McKnight and Mike Kokura all stressed the need for unity and urged support of the fallers, although they were in the minority. Chatwin said that trying to get the majority to "knock the minority" is "bosses' tactics".

Krepz referred to the success of the fallers in having their injunction quashed. "We showed the way," he said. "But had it not been for the IWA, we might not have made it."

Krepz also said that fallers weren't after more money but were interested primarily in getting a written, standard pricing agreement. Such an agreement, by taking into account the various types of timber and terrain, would establish safer working conditions as it would eliminate arguments between fallers and bullbuckers, arguments which often leave the faller in a mental state that makes it hard for him to work safely.

The fallers point to the fact that Mr. Justice Nathan Nemetz recommended the implementation of a written pricing formula in 1970 and that Forest Industrial Relations, bargaining for the companies, had failed to act on his recommendation.

Krepz said the present package being offered by F.I.R., which includes the day rate of $80.52, was unacceptable because it meant a pay-cut for about 60 per cent of the fallers.

Although a standard pricing formula would upgrade wages in the poor-paid areas of the coast some fallers would be taking a wage-cut.

Marcinek said he was concerned about what would happen when approximately 500 scalers lost their jobs. Although industry had offered them re-employment with no wage-cuts, this plan would simply mean that 500 other workers would be "squeezed out" at the bottom, he said.

Several speakers emphasized the high risk that falling involves. The average working life of a faller is five to seven years, said Krepz.

Mike Davis, of Campbell River, supplied other figures. The falling industry had an accident rate of 108 per cent. Of some 800 fallers in the work-force, 175 had been killed in the last 10 years and 261 had been granted some sort of disability pension, he said.

The fallers also stressed that many work 100 or fewer days a year and that this was not a matter of their own choosing. One faller said that when there was no work because of bad weather they spent their time "sitting in camp staring at the walls and riding around in the krummy."

Despite often-quoted figures of $30,000 a year the average coast faller made $11,200 last year. The present package being offered could bring this income as low as $6,000, the meeting was told.

'We are IWA members. We always have been and always will be.'

Forest Negotiators Taking No Holiday

VANCOUVER (CP) — Negotiators for 28,000 striking coast lumber workers have agreed to meet today with industry bargainers in another attempt to reach a contract settlement.

Jack Moore, regional president of the International Woodworkers of America, said the union bargaining committee met Friday and agreed to further talks.

As a result, he said, the committee took no action toward rejection or recommendation of contract details which had been thrashed out in negotiations up to Thursday.

Moore said talks with Forest Industrial Relations, bargaining agent for 115 employers, likely would continue through the weekend and results of those discussions would be taken "shortly" to the union rank-and-file for a vote.

Moore declined to comment on the status of the contract dispute, which sent the entire IWA work force on the coast on strike June 22, saying the negotiations were at a "very delicate" stage.

Details of the F.I.R. proposal included an increase of 36.5 cents an hour in each year of a two-year contract and pension and health plans fully paid for by the employers.

The proposal would raise the base rate for a laborer to $4.08½ an hour from $3.72 in the first year, and to $4.45 in the second year.

The IWA has been seeking further monetary improvements and clarifications of other clauses of the proposal.

Meanwhile, in Olympia, Wash., members of the two major lumber unions in the western U.S. have overwhelmingly ratified agreements reached earlier this month with the region's largest wood products firms.

An IWA official said the new contracts basically provide increases of 32 cents an hour, effective June 1, with 6 per cent in June of 1973 and another 6 per cent in June of 1974.

The contracts are subject to approval by the pay board.

The contracts also provide pension improvements, health and welfare improvements and additional vacation and holiday benefits.

— William E. John

Sun Dance Kid

Great fiery orb appeared over Duncan Friday and warmed hearts and souls of many. Sun also pierced cafe canopy and cast hop scotch shadows on sidewalk. When four-year-old Janice Maxwell of Stamps Road, Duncan saw nature's playfulness she quickly obliged and had dance in sun on the hop.

Cumberland General

Finance Sharing Support Mounts For Hospital

COURTENAY — Approval for shareable funding of preliminary drawings for new space at Cumberland General Hospital, will be sought by the Strathcona Regional Hospital District.

The action was taken by means of a resolution passed at the regular meeting of the board this week.

Director Andrew Harvie, who represents Cumberland on the regional board, reported to the board on a trip made earlier this week to see Health Minister Ralph Loffmark in Victoria.

A delegation of Cumberland hospital board members, members from a Citizens committee and Mayor Bill Moore, Courtenay; Mayor Dick Merrick, Comox and Mayor Bill Moncrief, Cumberland, met with the health minister to seek approval for preliminary plans to cover new laboratory facilities, X-ray room, operating room, admitting area and patient waiting area.

The trip to Victoria followed a mandate given to the hospital board at its annual meeting in March, in which it was told to seek replacement of the aging Cumberland hospital.

Since then many meetings have been held, approval was given by Courtenay and Comox to the idea of some new space and a citizens' committee was formed to give added support.

Harvie said Loffmark was "very receptive" and asked that the delegation return to the regional hospital board and seek its approval.

The board gave unanimous approval to the following resolution:

"That the Comox-Strathcona Regional Hospital District request Health Minister Ralph Loffmark and the B.C. Hospital Insurance Service to approve shareable funding of the cost of preliminary architectural plans for new space at Cumberland General Hospital to replace present inadequate laboratory accommodation etc. and that the board consider scheduling an early referendum to raise the required construction funds."

Harvie said that every phase of the hospital was discussed. The minister had first-hand knowledge about the hospital after making a surprise visit to the facility May 22.

A brief was presented to Loffmark by the delegation showing the activity at the hospital, which on several occasions in the past year has operated well above capacity of the 43 acute beds. At one time the three-bed maternity ward had eight patients and eight babies in the nursery.

Many of the patients who choose Cumberland hospital come from outside the Cumberland area.

Bathtub Capital Guards Title

NANAIMO — This city is generally considered to be the bathtub racing capital of Canada and probably the world.

And, steps are being taken locally to ensure that Nanaimo retains that title for years to come.

This year, a business group known as the City Centre Association is sponsoring a junior bathtub race for entrants aged 16 and under.

The race will be held over a marked course in Departure Bay north of the city, July 19, just four days before the big senior race to Vancouver.

The rules governing the youngsters will be similar in almost every respect to the senior race, including maximum horsepower allowed at six, engine specifications, size of racing tub entries and the amount of water drawn by a loaded tub lying still in the water.

The idea behind the race is twofold. It provides a competitive outlet for youngsters wishing to get involved in the fun of the bathtub week celebrations.

And it will provide a training ground for future entrants in the senior race to Vancouver.

Already, Nanaimo harbor and Newcastle Channel is the scene of annual shakedown cruises by racing tubbers, young and old.

However, not all of the competition is local. This year, entries for the July 23 event are expected from several mainland points, other provinces and from Australia, the United States including Hawaii and Mexico.

The bathtub society expects at least 250 entries for the major event this year.

How Can New Building Look So Old?

Whippletree Junction Curiosity Stop

By GORDON HAMILTON
Colonist Correspondent

DUNCAN — Motorists on the Trans-Canada Highway south of Duncan may have noticed construction activity near the Farmer's Auction and wondered how a new building could possibly look so old.

For those whose curiosity gets the better of them and they stop to inspect the building, which looks very much like it came from a frontier town, they will get the answer from Randy Streit, who has grand plans for the site.

Streit, a collector of antiques and anything else that looks like it is useful, or like it once was, is hoping to reconstruct several of Duncan's old Chinatown buildings and turn them into a profitable venture at the same time He came into possession of the Chinatown store fronts while supervising demolition of the buildings several years ago.

He purchased a piece of land near the Farmer's Auction and cleared space for the buildings, leaving enough trees standing to shelter the reconstructions and provide shade for future visitors.

Construction began last month and once the frame was built the old doors, walls, and window frames were taken from storage and are now being installed. When the buildings are completed Streit hopes to open a series of shops and antique stores as well as a coffee shop.

He has named the site Whippletree Junction which, when completed, will also include the York Road school, one of Duncan's oldest landmarks.

Gordon Hamilton photo

Duncan's old Chinatown being given new old look

Gabriola Ferry Delayed

NANAIMO — The new ferry to Gabriola Island will not go into operation this weekend as originally scheduled.

The vessel, christened the Kulleet, an Indian word for short crossing, was launched from a Vancouver shipyard this week but was returned to the builders when a shakedown cruise turned up the need for adjustments to several items.

District highways superintendent John Morris said Friday the problems found during the maiden voyage are "normal" in a new vessel and that none was of a major nature.

He expects the vessel to be repaired and in service in about a week or 10 days.

Ceremonies marking the arrival of the vessel, which were scheduled for Tuesday afternoon, have been postponed. No new date has been set, Morris said.

Prescription Subsidies Take Effect Today

About 325,000 British Columbians qualify for a new prescription subsidy scheme, the first of its kind in Canada, that goes into effect today.

Persons who have 90 per cent of their medicare premiums subsidized by the provincial government also are eligible for the prescription program.

The drug subsidies will cost the provincial government about $3 million a year.

Those who qualify have been mailed yellow-colored identification cards, which have to be presented to the pharmacist at the time of accepting the prescription.

The patient will have to pay the first $2 and the government will share 50 per cent of the cost of any single prescription above that. It means that on a $4 prescription, which is the average cost of prescriptions in B.C., the patient pays the initial $2 plus $1, for a total of $3 and the government pays $1.

B.C. Scheme First In Canada

Health Minister Ralph Loffmark has indicated that the program may be extended later to other persons of low and limited incomes. The next step likely would be coverage of persons whose medicare premiums are subsidized 50 per cent by the government.

Drugs that will be covered are only those preparations ordered by doctors. Products on the open shelves of pharmacies are not eligible for the subsidy.

In addition, the government requires that each prescription be billed separately. If a person needs these drugs, each worth $4 a prescription, they cannot be considered as a $12 charge.

In such a case, the patient will pay $3 for each prescription, for a total of $9. If the government shared the total of $12, the patient would pay only $7.

A spokesman for the B.C. Pharmaceutical Association said Friday that the necessary forms were printed only during the past week and all pharmacies may not have obtained them by the time the program goes into effect today.

However, he expected the material would be distributed throughout the province by Monday or Tuesday.

He said the program is meant to be of greatest assistance to persons on low incomes who spend $20 to $30 a month on prescription drugs. It is completely separate from the prescription assistance given welfare recipients by the rehabilitation department.

253 COUNTRY HOMES AND PROPERTIES

JACK MEARS
OAK BAY REALTY LTD.
201 — 727 JOHNSON ST.

24-HOUR SERVICE
386-2291

"CENTRAL SAANICH"
The outdoors and a home, fool. One fine acre of cultivated land with berries, fruit trees, etc. Producing, heated greenhouse. Older 2-bedroom, full basement home. Separate garage. Mount Baker views. Agricultural area. This property presents many possibilities. $31,900. See me and make your offer. Call: John Holms at 386-2291 or 652-1702.

"BRENTWOOD"
Be first. Take this opportunity. Let me show you the advantages of this very well constructed, 12-year-old, 3 bedroom, no-step home. 1800 sq. ft. of living area. Extra large living-dining room, 2 bathrooms, automatic oil hot water heating, hardwood floors, double glazing, secluded private patio, large garage — workship. 1-3 of an acre. Convenient, central location. $37,800 with first mortgage of approx. $14,809 at 6% at $100. per mo. Call: JOHN HOLMS at 386-2291 or 652-1702.

INFORMATION AND
ASSISTANCE IN THE
SELECTION AND PURCHASE
OR PROPERTIES IN SIDNEY
AND NORTH SAANICH

SPARLING at SIDNEY
REAL ESTATE — INSURANCE

Offices Opposite the Theatre

SPARLING REAL ESTATE

656-1622

658-5183 Evenings 656-2838

SEVEN MILE CIRCLE
6 ACRES
4 bed modern home. Large living room—dining room— 5 star kitchen, play room and barbeque — several well constructed outbuildings. Ideal pastures for cattle or horses—Tremendous value, call MARY JAMES 477-5618 — BEN PARENT 382-5219 or NEWSTEAD REALTY LTD. 382-8117 anytime.

LOCATED JUST ONE MILE past Sooke, is this tidy, 2-bedroom home of 5 acres. Living room is 14x22. Family size kitchen is very functional, with lots of cupboards and handy utility, off. Full basement has OOM heat, all copper plumbing. Priced to sell at $25,000, top condition. C. A. JAMES, res. 592-6773, 386-3585. Metropolitan Realty Ltd.

FOR QUICK SALE, DUE TO IMMIGRATION to the U.S. Excellent investment view property of 4.78 acres with modern 2600 sq. ft. home now drastically reduced from $85,000 to $75,500. Phone owner, 658-8405.

WANTED
Up to 5 acres with 2 or 3 bedroom older home any condition. Up to $25,000 cash. Urgent. Quickly call IRENE DALZIEL, 388-6231 or 384-8692. Island Pacific Realty Ltd.

SOOKE: ONE LARGE CLEARED lot, good soil and location, close to fishing and hunting, all conveniences, good price. 642-5515 or 642-5492.

CAPITAL REGION AGENCIES
2481 Beacon Ave., Sidney, B.C.
Confidence, Reliability, Action 1
—656-3931—

PEARSON REALTY LTD.
PARKSVILLE, B.C.
Box 399, 248-6127

SMALL FARM, 4.14 ACRES, Deep Cove. $38,900 firm. Principals only please. 656-3130.

256 WATERFRONT PROPERTIES

PEMBERTON, HOLMES LTD.
384-8126

1—Five lovely acres of trees and meadow with 285 feet on Saanich Inlet. Comfortable cottage set among the trees close to the gradually sloping beach frontage. Two guest cabins, an excellent well and healthy mature orchard. $63,500.
2—A forested 58-acre retreat on Masset Inlet in the Queen Charlottes. On a river mouth with a half mile of fresh water and salt water shoreline. Deep sheltered anchorage, a cleared homesite or lodge site, and access by public road. Excellent game and fishing area, surrounded by Crown property. $30,000.
3—A four-bedroom 2,200 square foot family home on a secluded peninsula in Sidney. Magnificent views from living room, dining room and bedrooms. Adequate privacy ensured by 315 foot shoreline and .64 acres of trees and landscaped grounds. Asking $60,000.
4—Contemporary three-bedroom home on wooded Lochside lot in Central Saanich. 115 feet of sea frontage. $54,000.

G. PERODEAU 656-4525
J. H. G. BOVEY 652-2324
J. P. BELL 656-4293

Panoramic Waterfront
Easy Beach Access
Enjoy the comfort of this home with 1390 ft. on main floor plus family room or 3rd bedroom in full basement. Unobstructed view of Haro Strait from living room, dining room, den and kitchen. 2 roomy bedrooms, 1½ bathrooms. Yard is immaculate and well landscaped. 86 ft. of waterfront. Early possession. View this with Frank Beamish and make an offer on the asking price of $47,000. Owners will consider carrying a substantial balance. Phone 385-2471 or 592-2120. Johnston and Co. Ltd.

GABRIOLA ISLAND
SEA FRONT
GOOD TERMS
Just listed, almost new 4-room, split level bungalow with part basement. Nice treed lot with 100 ft. of seafront on Georgia Straits. Only $29,500.
D. OKKER
478-4501 EVES.
K. WALTERS
385-2481 ANYTIME
Swinerton, Stewart Clark, Ltd.

OOOO
OOOOOOOOOOOOOO
OOOOOOOOOOOOOOOOOOOO
OOOO OOOO
OOO HENRY OOO
OO OO
OO BITTERMAN OO
OO OO
OO LTD. OO
O O
O 2700 Government 386-2971 O
O O

GABRIOLA ISLAND
Two cottages, each on ½ acre of land. One at $21,000; one at $19,000. Terms on each.

62 ACRES
Approximately 1 mile of ocean-front. Beautiful beaches and coves. Timbered. Barclay Sound area. Full price $75,000 with terms. Call Dorothy Whittaker, 150 Station St., Duncan, B.C.
748-8105 or residence 748-1169
CANADA PERMANENT TRUST

LAKEFRONT BEAUTY
1½ acres of beautifully landscaped grounds, 300 ft. of waterfront with wharf, rustic 4-bedroom home with 2 bathrooms, den, large living room with fireplace, 3 miles from Cowichan Village. Full price $39,500. Call 754-2088 Ladysmith.

256 WATERFRONT PROPERTIES

WATERFRONT ESTATE
SOOKE BAY
Sheltered waterfront estate of 39.2 acres, forty-five minutes from Victoria. Beautiful gardens and paved driveway lead to main residence. Ground floor has wall-to-wall broadloom and living room has large fireplace and 6x12 picture window overlooking the beach and the Olympics. Furnished suite in basement. Two cottages are nicely situated along 1100 ft. of sea frontage on Sooke Bay, each having 3 rooms and garage. The grounds also contain heated double greenhouse, fenced orchard, and a boathouse on the gently sloping beach. Main garage has furnished gardener's cabin, large workshop and storage shed. Over 2000 bulbs and many thousands of dollars in flowers and shrubs and perennials in the beautifully landscaped and secluded grounds. For further information, brochure and an appointment to view, call BARRY BOWES or DAVID BILLINGHAM, 386-3231. Block Bros. Realty.

62 FABULOUS
WATERFRONT ACRES
Part of an island on the west coast of Vancouver Island. Approx 2.8 millions board feet of timber, one mile of protected sea front. Excellent beaches and coves. Access by boat or seaplane. Only 3 or 4 miles from village. No improvements, a beautiful setup for future resort. Only $75,000 full price. Call Joe Haddock now at 746-6177 or 748-1635.
NANAIMO REALTY (DUNCAN) LTD.

LANDS END LUXURY WATERFRONT!
TWO HOMES IN ONE!
CRAFTSMAN-CREATED DISTINCTION!
Full acre on natural charm grounds surround this one of a kind top drawer home! Main floor is 3 bdrm, 2 bthrm, sun-decked, dream home. Lower (ground) is cosy, comfortable, informal, extra home! Both have fine seaviews and private beach waterfront! Irreplaceable at asking $97,500. 386-1361 DICK BATEY 592-4607. Canada Permanent Trust.

COWICHAN RIVER
WATERFRONT
Now available, over 60 acres that contains hydro, underground telephone, approximately 2300 ft. road frontage and over 1050 sq. ft. of river frontage.
FULL PRICE $60,000
To view or for further information phone
RON SEDGER at NEWSTEAD REALTY LTD., 382-8117 OR 479-3673 anytime.

NO MORE BEING MADE!
PRIME SEAFRONT LOTS!
GET YOURS! HOLD OR BUILD!
One: 130' sunny south Sidney seafront. Sandy beach. Level building site. $15,000.
Two: Utterly unique Lands End rock headland acre. Remarkable Satellite Channel views. Superbly virgin treed. Secluded. Convenient. Full price only $29,500. 386-1361 DICK BATEY 592-4607. Canada Permanent Trust.

ARDMORE!
ARDMORE!
Delightful waterfront estate, 1.21 acs., with large main residence and guest cottage, now available. Priced at $125,000. Please call Mr. Elwell at:
GORDON HULME LIMITED
656-1154 or 477-3988

CENTRAL SAANICH
Treed lot .74 of an acre with approximately 100 ft. of waterfront with a view of the Straits. Lovely building site which offers seclusion. Price $26,500.
385-3435 J. P. H. EVANS 477-4452
P. R. Brown and Sons Ltd.

WATERFRONT LOT
$10,500
85 ft. sandy beachfront. Fully serviced. Suitable for trailer or house. Deep Bay — North of Qualicum. Terms available. LEW MOILLIET, 477-9251. Town and Country Realty Ltd. 382-7276.

GORGEOUS SEA VIEWS. WATCH the sailboats and birds from the picture window in this lovely 3-bedroom, 1600 sq. ft. deluxe home in South Sidney. On sewer and water. Large level lot and priced by owner to $44,900 with offers and terms considered. 656-2949 for information to view.

150' OF WATERFRONT ON ¾ OF an acre. Excellent view. Step to beach. Spacious 3-bedroom house. Full cement basement. Nice garden. Rose bed, fruit, natural and ornamental trees. Price $45,000. Terms. Victoria Press, Box 125. 642-5705.

LOWEST PRICE
For this scarce property. Sunny side of 10 Mile Point. Charming home of 3-bedrm. and D.R., with gorgeous view. $54,000. D. B. TAYLOR, 386-3231 or 477-9179. Block Bros. Realty.

UNIVERSITY AREA, BY OWNER
Beautiful setting on secluded bay. Safe, sandy beach, 4 rooms, 2½ baths, 2 fireplaces, double garage, custom built 2600 square feet 2 year old home. $69,500. Phone 477-8155.

IF YOU ARE INTERESTED IN A very desirable waterfront homesite read our ad under No. 271 and call The Subdivider: Salem Sea-Sites Ltd. Daily before 6 a.m. and after 6 p.m.

DOLPHIN BEACH ESTATES
MAGNIFICENT WATERFRONT
AND VIEW LOTS
DOLPHIN AGENCIES LTD.
P.O. BOX 398, PARKSVILLE
PHONE 248-6156

DENMAN ISLAND WATERFRONT and seaview lots on water main. $3300 and up. Seaview Estates Ltd., 813 Fort, 477-6764, 382-7522.

258 CONDOMINIUMS AND TOWNHOUSES

"THE ANCHORAGE"
Excellent location across from the Oak Bay Marina, modern building with elevator. Well constructed and well fire-proofed. The suite is on third floor corner, the best floor for heating and high enough for views: it has 1052 sq. ft. with a 25-ft. L.R.-D.R., 2 Brs, 2 full bathrooms. Wall-to-wall carpets, quality built-in range, frig, dishwasher, garburetor. This one has added benefits of thermopane in bedroom windows, imitation fireplace, carpet on balcony. Asking $32,800, available Aug. 1. To view call Wilfred Davis, 388-4271 or 658-5276. J. H. Whittome and Co. Ltd.

THE
GLEN ALDEN
THE CONDOMINIUM WITH A DIFFERENCE
THIS BEAUTIFUL CONDOMINIUM HAS SUITES FROM $23,000
Downtown Living—Country Quiet
Only 2 Valued Suites left
—Larger than average two-bdrm. suites.
—Sauna.
—Top quality contruction.
—Your Choice of broadloom.
—Quiet City Centre location.
—Close to all amenities: banks, schools, medical clinics, shopping, restaurants, antique shops.
OPEN HOUSE
SATURDAY AND SUNDAY
1146 VIEW STREET
FOR INFORMATION PHONE
385-5911

MARKET COURT
TOWNHOUSES
MARKET STREET
OFF QUADRA
PRICED FROM $18,400
OPEN
TUESDAY TO FRIDAY 7-9 P.M.
SAT.-SUN. 2-5 P.M.
Attractive 2 and 3 bedroom homes in a pleasantly landscaped setting close to Parks, Schools, low down payment. Trades considered. KRIEGER, STRICKER AND CO. LTD. MR. FEKA — 383-1542.

PRESTIGE LOCATION. 660 BATTERY, 1 block to Beacon Hill Park and sea view. 1-bedroom de luxe suite. $18,900. Quality appointments and choice of posh carpets. Open daily, 1-5 including Sundays. 384-3021.

263 GARAGES FOR SALE, RENT OR WANTED

DOWNTOWN GARAGE available for storage. 385-5122.

265 HOUSES WANTED TO BUY

ATTENTION
SHAWNIGAN, MALAHAT
RESIDENTS
If your home or property is not currently on the market, but you are contemplating selling in the near future, our client would be interested in viewing at your convenience. PROPERTY MUST BE NEW TO THE MARKET. Price range flexible. Will look at acreage, large or small, waterfront, waterview, heavily treed or bare property. Anything in and everything in your area. Call:
BOB or MARIE MALBON
386-8321 — 743-5145
Wall and Redekop Realty Ltd.
386-8321

FAIRFIELD AND OAK BAY
RESIDENTS
Your price — your terms. Family and retirement homes now needed. Please call
JEANNINE KOSSACK
WALL and REDEKOP REALTY LTD.
386-8321 383-7207

WANTED
2 or 3-bedroom house on a generous size lakefront lot or acreage with house. Please call
JEANNINE KOSSACK
WALL and REDEKOP REALTY LTD.
386-8321 383-7207

HOME WITHOUT BASEMENT
REASONABLY CLOSE TO CITY, WALKING DISTANCE TO BUS ROUTE
Lot not too large, 3 bedrooms and 1½ bathrooms preferred. If possible, One car garage or port. Must have good Utility and Storage space. Possession very flexible — some months ahead if desired by vendor. Price bracket cash or to a low rate mortgage interest — $33,000 plus or minus. Replies treated in absolute confidence.
STUART SIMPSON
384-8126 598-4056
PEMBERTON, HOLMES LTD.

CASH MONEY
FOR YOUR HOME
Recent prairie arrival needs 2, 3-bedroom home in the Malahat, Mill Bay area. Quick decision.
Call Bob or Marie Malbon
386-8321 or 743-5145
Wall and Redekop Rlty. Ltd.

SAANICH PENINSULA
PROPERTIES WANTED
IMMEDIATELY
2 clients require ½ acre or more properties with 2-bedroom homes; both require basements. If you have a property that would meet these requirements, would you PLEASE call Carol Ferguson at D. F. Hanley Agencies Ltd. 385-7761 (24 HOURS).

REQUIRE A 3-BEDROOM HOME for client. Rooms must be spacious and a good location. Basement necessary. Up to $50,000, all cash to you.
MR. S'MONS—386-1341
A. E. LePAGE
BOULTBEE SWEET LTD.
Hillside Shopping Centre

URGENT
By July 1, I must locate a no-step 3-bedroom home on ½-acre. With a view, if possible. Gordon Head, Ten Mile Pt., Oak Bay or Cordova Bay. Client will pay $50,000. LEIGHTON NOBLE, 386-2955, or res. 658-8968. Mayfair Realty.

UP TO $80,000
Offered for 3-4 bedrm. home in Uplands or vicinity by sincere buyer. For immediate action please contact
LES FISHER
477-4238 or 386-1361
CANADA PERMANENT TRUST

MANSION WANTED
Minimum of 5 bedrooms. Preferably sea view and situated on at least 1 acre.
MRS. MARILYN SECORD
386-7921 592-2134
Boorman Investment Co. Ltd., 1111 Government St.

WANTED
No basement home. Spacious rooms. Cordoro Bay or similar area.
ADELINE NICHOL
386-2911, 477-8562
Shirley Philips Homefinders Ltd.

URGENTLY REQUIRED — MODERATELY PRICED HOMES OR HANDYMAN'S SPECIALS FOR CASH OR ON TERMS. PLEASE CALL TED GRAVES AT GARDNER REALTY LTD., 385-7721 OR RES. 385-2271.

GUARANTEED SALE
If your property is suitable for rental or renovations and under $20,000 quickly call
IRENE DALZIEL
388-6231 or 384-8692
Island Pacific Realty

UP TO $15,000 DOWN, URGENT. Iv required for retired couple. No more than 3 steps and close to a bus route. No more than $22,000. Must be clean and comfy. Urgent call LARRY QUAGLIOTTI, 388-6231 or 479-6609. Island Pacific Realty.

HOUSE WANTED. COUNTRY setting, under $25,000. 477-5323.

265 HOUSES WANTED TO BUY

HOUSES WANTED
Must be Vic West or James Bay 2 or 3 bedroom home or duplex. Early possession required. Price negotiable. All Cash. IRENE DALZIEL, 388-6231 or 384-8692. Island Pacific Realty Ltd.

DUPLEX WANTED
STILL Looking — Clients required side-by-side or up and down duplex. Esquimalt, Gorge, Colwood. Up to $40,000 cash deal. Please call Herb Hodgson, 384-7126. Res. 382-3835. Douglas Hawkes Ltd.

OAK BAY WANTED
Older style 4 or 5 bedroom home up to $40,000 cash. No listing required. Occupancy to suit you. Please call Mr. Shaver 386-7721. Investors Syndicate Realty

CASH CLIENTS
will pay all cash or cash to mortgage for your 2 or 3 bedrm home with basement if possible. Call Victor Wong 385-2456, 479-5569, Byron Price and Assoc. Ltd.

NEEDED NOW
2 or 3 bedroom home for handyman, Quick decisions, no obligations. FREDDY STARKE 388-6231 or 384-9633 Island Pacific Realty.

WE WILL BUY YOUR HOUSE for cash, if it is suitable for rental purposes. Please contact Sales Supervisor, Shirley Philips' Homefinders Ltd., 386-2911.

2-3 BEDRM. WITH FULL BASEMENT in Gorge or Esquimalt. $8,000 down no more than $26,000. LARRY QUAGLIOTTI 388-6231 or 479-6609. Island Pacific Realty Ltd.

PRIVATE INVESTOR WILL PAY cash for your home. No trifiers please. Phone 383-3453.

268 LISTINGS WANTED

HAVE CLIENTS WANTING HOMES IN GORGE, ESQUIMALT AND GLANFORD AREAS. IF YOU HAVE A HOME TO SELL PHONE TODAY. HARDY CHURCHLEY 384-4667 or 386-1361. CANADA PERMANENT TRUST.

270 EXCHANGE REAL ESTATE

OWNER HAS APPROXIMATELY $50,000 equity in three properties namely a side by side duplex at Cordale, a 3-bedroom home at 3295 Union Road and a new 3-bedroom home at 1249 Vista Heights. Would like to exchange this $50,000 equity into a parcel of commercial property. What have you?
Call Harold Ware of Gardner Realty Ltd., 385-7721 or 598-4358.

REVENUE FOR HOUSE
Will take house or mortgage in trade for 4 rental properties priced at $34,900 and netting approx. $3700 per year. Good rental area, good tenants, good condition. For details call STAN JAMES, 386-2955 or res. 592-3740 or WAYNE SCOTT, 386-2955 or res. 479-6087. Mayfair Realty.

271 LOTS FOR SALE

CORDOVA BAY RIDGE
SATURNA PLACE
This unique building site, .92 acres in size offers seclusion and views of the straits. Drive out and have a look. Water and hydro at the property line. Our sign is on the lot. Offers are invited on an asking price of $15,500. Building lots in this choice area are becoming scarce so don't miss it. For information please call
L. D. JICKLING
386-2111 384-8669
MONTREAL TRUST

HUMPBACK RD.
OVER 2 ACRES
$1,000 DOWN
Nicely wooded. High view lot, 248' on Humpback Rd. About 450 ft. depp. Full Price $8500.
D. OKKER
478-4501 EVENS.
K. WALTERS
385-2481 ANYTIME
Swinerton, Stewart Clark, Ltd.

WE ARE PLEASED TO OFFER exclusive residential building lots in the University area. We also can arrange the complete package including building, mortgage, and assist with the planning of your new home. Call us now while selection is still good!
JOHN WATSON—477-3877
DON MacGILLIVRAY—386-1341
A. E. LePAGE
BOULTBEE SWEET LTD.
Hillside Shopping Centre
386-1341

KING-SIZED WATERFRONT AND VIEW LOTS, located on Denman Island Southern exposure. Lots of sunshine and panoramic view of the snow-capped mountains. Excellent beach, good fishing, oysters and clams. Lot: 120 feet frontage, 230 feet long. Full price from $5,500 to $10,700 with 20 per cent down. Monthly payments to suit purchaser.
Contact Jack Coates, c-o Nanaimo Realty Co. Ltd., Box 518, Nanaimo, B.C., or phone 754-2311 or eves. 758-7672.

SHAWNIGAN LAKE
TWO LOTS LOCATED IN SWEET GALE SUBDIVISION OFF MILLICENT AVE. ON SECLUDED WEST SIDE OF LAKE. CLOSE TO LAKESHORE. PRICE $4,500 EACH.
385-3411 B.F. GORELY 598-4239
Ker and Stephenson Ltd.,
680 Broughton St.

WATERFRONT
CADBORO BAY $25,000
QUALICUM BEACH 2 — $5,550
Savary Island $1,700
S. SAGE; 384-8001

271 LOTS FOR SALE

BUY A SALTSPRING
ISLAND LOT THIS
WEEKEND!
Picnic at Walker Hook Place . . . be our guest to view these ¼ acre lots. Spectacular ocean view sites . . . treed . . . gentle clearings . . . meadows . . . high rocky seclusion . . . CHOOSE YOURS NOW for future family recreation or retirement. Oysters and clams for the picking. Phone 383-1638 or 537-2292 for folders and directions to Walker Hook Place.
BUY YOUR LOT
ON EASY TERMS!

Cost Per Lot	10% Down Payment	Monthly Payment
$1,500	$150	$29.61
$2,000	$200	$39.48
$2,500	$250	$49.36
$3,000	$300	$59.22
$3,500	$350	$69.09
$4,000	$400	$78.96

Pay off balance at any time and save the interest, or pay more cash down. Effective interest rate is 12% on 5 yr. term or you can finance through your bank.

1.3 ACRES of well treed country property. View of the Malahat, but offering seclusion and level building site.
APPROX. 27 ACRES of well treed property with some Alder bottom and over 800 ft. of Rd. frontage. Full Price $35,000. Call:
MARKIE MUNN of
JACK MEARS
OAK BAY REALTY LTD.
386-2291 or 478-7253

ATTENTION BUILDERS
Beautiful level 8 lots parcel that is verbally approved for duplexes. Distance to two large piazas, and across from golf course. You better act quickly on asking of $34,000.
BEN PARENT
382-8117 or 382-5219
NEWSTEAD REALTY LTD.

TROUT OR SWIMMING
$1,000 DOWN
1.2 acre, mostly cleared, end of Polymede Avenue on both sides of creek. Your chance to damn up your own pond. $40 per month. OK for house or trailer. Only $5,000.
D. OKKER
478-4501 EVENS.
Swinerton, Stewart Clark, Ltd.

DRIVE OUT!!
To Hutchinson Rd. at Cobble Hill on Trans-Canada and wonder over my 6 ac. lot with 330 ft. frontage on Hutchinson Rd. and small frontage on Telegraph Rd. Home site already cleared and good development potential. Offered at $13,800. Sign on property.
BILL TYSON
386-2111 477-4437
MONTREAL TRUST

SEAVIEW LOT
Enjoy a high level view of the straits from this large treed lot situated on West Coast Rd. Asking $6,900. Call Ted Charires 479-1667, J. H. Whittome and Co. Ltd. Royal Oak Branch.

$9,800
1¼ acres treed view lot, perc tested.
Audrey Grimshaw 386-2911
Shirley Philips Homefinders Ltd.

TEN MILE POINT
Large nicely treed level lot. Lovely seaview. Offered at $18,000. Please call 386-2955, ask for ROMA NICOLL, res. 656-4666 Mayfair Realty.

LOTS
2 acres, 160' waterfront, $12,000.
2.1 acres, 140' waterfront, $14,000
1¼ acres, waterview, $7,400
JOHN MORRY 592-9770
Royal Trust Company

CHEMAINUS
¾ ACRE, level good garden soil, city water and power. $4250. $10 down, balance $45 per mo. A. KLEINMAN, Town and Country Realty Ltd., 382-7276.

UNIVERSITY AREA
Choice, fully serviced lots; 6,000 to 9,000 sq. ft. Builders terms; from $9,500. Act while there is a selection. Mrs. Brawnel or Mrs. Oliver: 652-1795, Glenoray Estates Ltd.

LARGE BUILDING LOT
Approx. one acre, ½ in raspberries, balance in lawn and shrubs. Low tax area. $12,000.
MRS. McKEAGE 479-5868
Island Pacific Realty 388-6231

HOLDING PROPERTY (3-4 years). 10% down, $80-$125 per month. Do you want 6% or 36% profit? Information phone Mr. Greer, 658-8494 or 592-3968.

END OF QUIET ROAD
80x134-sewer next month. Very gentle slope — try a duplex! $9,500. Call Simon Flett anytime 385-2471. Johnston and Co. Ltd.

GORDON HEAD-UNIVERSITY area. All schools within walking distance. Some seaview. Price $11,900. 477-8711.

ABOUT 18,000 SQ. FT. SEWERED lot, suitable for duplex. 3998 Gordon Head Road. 384-0346.

2 acres Humpback Road, open to offers. Terms available. Phone 384-1711 or 478-1983. Rhynhard Developments Ltd.

DUPLEX SIZE LOT, MCKENZIE Ave., near university. $11,500. 477-1035.

HILLSIDE AND QUADRA. Small duplex zoned lot on corner. $8,500. 382-4542 or 382-5581.

1 ACRE NEAR CANOE COVE, 145 ft. frontage. Price $10,500. Leverton Rlty., 385-8012.

BEAUTIFUL TREED LOT .72 OF an acre, by owner. 656-4856.

271 LOTS FOR SALE

CORDOVA RIDGE!
CORDOVA RIDGE!
Build your dream house on this delightful lot on THUNDERBIRD PLACE off Haliburton Road. Select area, curbed and paved, underground wiring, seaview, $13,500. 656-1154. MR. ELWELL 477-3988
Gordon Hulme Ltd., Sidney

METCHOSIN
Wanting to build a home, wanting seclusion, then let me show you this 2.72 acres at asking price of $8,700. Call:
BEN PARENT
382-8117 or 382-5219
NEWSTEAD REALTY LTD.

GORGE LOT
Lovely sewered lot in the desireable Gorge area. Beautiful trees. 2-room cottage at back presently rented but have driveway. Asking $9,500. Call BARRY BOWES or DAVID BILLINGHAM at 386-3231, Block Bros. Realty.

10 MILE POINT
Beautiful 90'x120' building lot close to beach. Delightful view — amongst lovely homes. Price $15,000.
TED SMYTH
477-5617 or 386-1361
CANADA PERMANENT TRUST

1 AC. WATERFRONT LOT
In Central Saanich. Panoramic view of Straits and Mt. Baker, well treed for privacy.
Asking $29,900
Call Leo Pigert or Evan Williams
Investors Syndicate Realty 386-7721

VIEW LOT, ONE ACRE
Beautiful location in an area of expensive homes. This is water deep perc. tested. Good value here. Only $10,000. J. A. PITT 386-3231 or 477-4537. Block Bros. Realty.

LEVEL SEWERED BUILDING lot, Saanich, $8,300. 479-4537.

273 PROPERTY FOR SALE

ESQUIMALT
APARTMENT ZONED
Approx. 81,904 sq. ft. of land with 96' stucco frontage, asking $33,000 which is less than $1.51 per square ft.
C. M. (BUD) FORBES
652-2950 386-2111
MONTREAL TRUST

MILL BAY
WATERFRONT ACREAGE
Call "land specialists,"
743-5525
Malahat Realty Ltd.
Mill Bay, B.C.

METCHOSIN DISTRICT
2-acre lots — $6,500 and up
REX HUGHES AGENCIES
LTD.
478-1729

10 ACRES, $22,500, 8 MILES TO city centre, possible future subdivision, seasonal stream, well treed, terms, Woodridge Place, 598-5701.

9590. 1 ACRE WITH GOOD well and ¾-room hunting cabin, East Sooke Road. Phone 382-1153.

2-ACRE TREED LOT, SOOKE Road. Driveway and building site cleared. $7,900. 478-1975.

274 PROPERTY WANTED

SHAWNIGAN PROPERTY
WANTED
Shawnigan Lake or Mill Bay property wanted. Must be suitable for summer home. Waterfront or nearby access preferred. Call BOB MALBON at 386-8321 or Shawnigan Res. at 743-5145.
Wall and Redekop Realty Ltd.

PRIVATE PARTY, "NOT AN Agent", buys land, lots, houses, any condition, any location in Greater Victoria, for CASH! Must be cheap. Write Victoria Press Box No. 122.

VICKERY AND SONS LTD. LOTS OR ACREAGE IN ANY AREA
592-6149 592-6622

APARTMENT-MOTEL, COMMERCIAL sites and sub-dividable land required. Contact Mardon Construction, 592-0995.

WANTED PROPERTY IN MARIGOLD area, for home building site. 478-5909.

280 ACREAGE FOR SALE AND WANTED

10 ACRES
A.—Magnificent views over Sooke Harbour and Olympics. Rich bottom land waiting to be cleared. This could be your chance to get with your organic farm. The black 10 acre $19,500 the yellow $17,500. Excellent terms, commute to Victoria.
B.—Still a few 2-2½ ACRE LOTS available in Metchosin in $6-7,000 range. Terms.
DESMOND HOMES
384-8126 478-1227
Pemberton Holmes Ltd.

SECLUDED ACREAGE
A few hundred feet from the ocean on the high side of E. Sooke Rd. Its unspoiled natural beauty. Good Heavily wooded, undulating land in building sites with views and seclusion, 2 parcels of approx. 16.5 and 19 acres. $18,500 and $21,500. Call STAN JAMES, 386-2955 or res. 386-2955 or res. 479-6087. Mayfair Realty.

ACREAGE FOR SALE?
Large or small, with or without home, building lots, etc. Call GEORGE CHAN, the specialist in Land. 386-2955. Mayfair Realty.

280 ACREAGE FOR SALE AND WANTED

TOWN AND COUNTRY
REALTY
3617 Douglas Street
382-7276

3.17 ACRES — $16,500
of trees and tranquility in North Saanich, near Deep Cove. Water is piped to the door, beautiful building site. Only ½ hour to town. Compare prices then phone: JIM WEBBER 658-5977

3 ACRES
NORTH SAANICH
McTavish Road (signs on property). Two separate parcels, both with partial views. Both percolate. Now the really exciting part: try $1,000 down on one and $2,000 down on the other, existing first mortgages may be retired at any time without penalty. Firm end prices of $13,500 and $14,500.
BRENT D. EWING
388-4424 658-5661
BAYSHORE REALTY LIMITED
512 Fort Street

WANTED: 2-5 ACRES
Irish immigrant wants property suitable for hobby farm, with or without buildings. Prefers Mill Bay, Cobble Hill, Shawnigan Lake, but will consider other areas. Phone Bob or Marie Malbon at 386-8321 or 743-5145.
Wall and Redekop
Realty Ltd.

BRENTWOOD BAY
WILLIS POINT
MARK LANE
10 ACRES (Approx.)
WITH 4 SUMMER CABINS
Extensive road frontage on power and phone lines. Certainly a rare investment opportunity for a person with an eye on the near future.
ASKING $26,900
A. E. Seeber
384-9335, 385-2875 res.
A. BERNARD AND CO. LTD.
655 Fort St. 384-9335

395 WILDERNESS ACRES
Located at the mouth of Kingcome River, on Kingcome Inlet. Accessible by air or water from Campbell River vicinity. A secluded paradise, fish, wildlife. Approx. 100 acres in natural meadow, the rest mainly Cottonwoods and Hemlock. Ariel photo and maps at 1686 Hillside Ave. Asking $55,000. Call BETTY SILVER or KAY GOODER — 386-1341.
A. LePAGE
BOULTBEE SWEET LTD.
Hillside Shopping Centre

100 ACRES
YELLOW POINT
1320x3300
800 feet road frontage. 1½ miles past Yellow Lodge. Wild, flat land. Some roads through the property, potential seaview. $108,500 — $35,000 down. LEW MOILLIET, res. 477-9251, Town and Country Realty Ltd., 382-7276.

7 ACRES $45,000
of gently sloping land with fresh water spring and some marketable timber. Located in the 5-acre minimum subdivision area bordering Central Saanich. Many expensive homes in the vicinity. For appt. to view call
HEATHER GAMMON
478-2607 or 386-7737
TUFFREY and MILLS LTD.

N. SAANICH SEAVIEW ESTATE
Next to Experimental farm, 4½ fertile acres on the slope of Mount Newton with tremendous seaviews. Future subdivision potential. Rental cottage pays holding costs.
Asking $40,000
656-4000 K. DROST 656-2427
SAANICH PENINSULA
PROPERTIES LTD.
SIDNEY, B.C.

HAPPY VALLEY ACRES
2.35 acres of level land with treed building sites, Hydro and city water. Perc tested. (Not a subdivision lot.) Horse country, or mini farm.
AL PETERS, 478-5992
W. J. Lindsay, 479-7111

SAANICH
(Within 9-mile circle)
5 acres uncleared — treed — guaranteed to perc test — will consider trades. Good holding property. Asking $18,500. Lee Forbes, 385-1431 anytime. Quadra Realty Ltd.

17.24 ACRES ON WEST SAANICH Rd. close to Dominion Observatory. Terms. price $55,000.
MRS. ELLIOTT 592-9250 or 385-2481
Swinerton, Stewart Clark, Ltd.

CASH
For property in the Greater Victoria area including Colwood and Metchosin
KASUPI CONSTRUCTION CO. LTD., 386-6191

LARGE
ACREAGE
WANTED
Contact Bob Garside, City Trust
383-4141

4-ACRE HILLTOP LOT WITH sea view, lots of privacy, $14,000. 3¼ acres nicely treed property, $12,000; 2-acre treed lot at $6,500. All close in on Sooke Road, 478-1975.

COMMANDING SEA VIEW, 2 acres, hydro etc. Sooke basin, only $6,950 full price — terms. Ruby Holden, 478-7445 or 478-6669. Goldstream Properties.

1.8 ACRES RIGHT NEXT TO Broadmead on Royal Oak Ave. Terrific buy at $14,900. Call Glen McGregor, 385-2458 (Res.) 477-3675. Biron Price and Associates Ltd.

5 ACRES NEAR PROSPECT Lake, lightly treed, $19 900. PETER TER VEER, Royal Trust Co., 384-8001 (24 Hrs.) or 479-1588 RES.

12 ACRES MILL BAY, TELEgraph Rd., spectacular view. $23,500. 477-5383.

285 UP-ISLAND PROPERTIES

SHAWNIGAN BEACH
ESTATES
AN UNUSUAL INVESTMENT OPPORTUNITY IN RECREATIONAL PROPERTY CLOSE TO 40 MINUTES FROM VICTORIA.
Large serviced properties are now available adjoining the The Shawnigan Lake Country Club. They represent an excellent investment which pays handsome and immediate dividends.
As a property owner at Shawnigan Beach Estates, you are automatically an owner-member of the Shawnigan Lake Country Club and have the use of its extensive facilities. Tennis, sailing, swimming, first class dining and of course, free accommodation for you and your family.
Drive up this weekend or call
STEVE LAMPHIER OR
BRIAN FALCON

Alberni
84-45 Acres $45,000
Zoned for 5 acre lots

On Beaver Creek Rd., 9 mi. north of Alberni and ½ mi. from Stamp Creek Prov. Park. Fairly level, semi-cleared land with 2 creeks. Also Suitable for recreational development or dairy and other farming.
Write or call
Mary McGuire
at 386-2911
Shirley Philips' Homefinders, Box 4085 Stn. "A" Culduthel at Douglas St., Victoria, B.C.

BUY DIRECT
Nicely treed lot ½ up to 2 acres on paved road, water available. 2 miles north of Mill Bay, near Island Hwy. Price $3,500 and up. $200 down, easy terms.
2 homes — one 3 bedroom, full basement, on 3 acres, drilled well. $23,000.
3 bedroom log home, and carport, with lovely spring-fed trout pond on 2 or 15 acres. Price to be arranged.
Phone W. Boyles
Cobble Hill 743-9378

CONTRACTORS — 4 CONSECUtive lots. Water and sewer, treed, on paved road. All lots 70x105. All for $11,600. Phone 743-2318.

ONE LOT FOR SALE ON French Creek, near Parksville. Apply Victoria Press, Box 119.

285 UP-ISLAND PROPERTIES

ACREAGE
29.3 acres in the Parksville area with 10 acres cleared. Includes barn, cabin, and framed log house. $28,900. Contact: Ross Harvey, 752-6869; Irene Lea, 248-5130.

PARKSVILLE - QUALICUM
ACREAGE
Qualicum 5.92 acres, $13,500 easy terms
Coombs 7.35 acres, $10,000 easy terms
Hilliers 11.5 acres, $15,000 easy terms
Errington 30.6 acres, $33,500 easy terms
Contact: George Geraghty, 248-6279

ROAD FRONT ACREAGE
Over 8 acres of beautiful unrefined land in the Coombs area with 875 ft. of road frontage. Property is well-wooded, and the excellent soil conditions advocate cultivation of a small farm. Small house (20'x16') in good condition, requiring plumbing facilities. Take advantage of this unspoiled property with road frontage. $17,500.
Contact: Charles Roe, 248-3693

PEACEFUL MOBILE HOME
Parkette mobile home at Pacific Island Estates situated in a peaceful, wooded setting. Located at the end of a street and near a creek, this partially landscaped lot is comprised of approximately 0.4 acres, and includes a garden area. 24'x48' home, on a concrete foundation, has 3 bedrooms, and is partly furnished. An excellent buy at $16,500.
Contact: Ross Harvey, 752-6869, Irene Lea, 248-